CONGREGATIONAL YEAR-BOOK

1902

6.13.'02

Library of the Theological Seminary,

PRINCETON, N. J.

Presented by Rev. Asher Anderson, Sec'y.

Division BX7113

Section C744
1902

ECCLESIASTICAL AND MEMORIAL

ART WORK.

As the Founders of Specialistic Work for Religious Art in the United States, we can answer

EVERY QUESTION FOR THE CHURCH INTERIOR

This, many of our clients understand, but many are not familiar with the fact, that we also show in our Designs those parts to be carried out by Local Labor, and the parts to be sent forward from New York, thus completing any proposed Change or Alteration of the Church Interior, Modification of the Pulpit, Platform, Choir, Baptistery, etc.

A special Brochure in regard to this work will be sent upon request. Also Photographs of recently completed Work.....

J & R LAMB

Studios: 23, 25 and 27 Sixth Ave. NEW YORK. Office: 59 Carmine Street.

Lanterns, Stereopticons and Slides.

A COMPLETE LIST OF

SLIDES ILLUSTRATING BIBLE HISTORY

FOR SALE OR RENTAL. SEND FOR CATALOGUE.

Lectures Illustrated by Experienced Operators.

Oxygen and Hydrogen Gas Supplied.

SLIDES MADE TO ORDER.

New England Agent for T. H. McALLISTER,

JOHN H. THURSTON, 50 Bromfield St., Boston.

Telephone Connection.

THE ANGELUS

The Instrument by the Aid of Which Anyone Can Play the Piano.

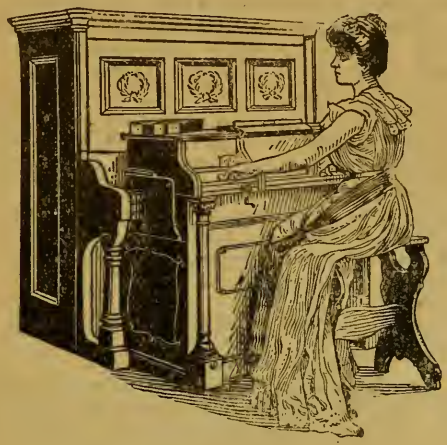

If you have an Angelus you can play upon the Piano any piece of music, be it Classical, Operatic, Sacred, or Popular. This you can do without knowing one note of music from another, and without the drudgery of finger practice.

As you have entire control of the expression and time, you can play the piece just as the composer wrote it, or can render it as your fancy or taste suggests. The ANGELUS ORCHESTRAL contains beautifully voiced reeds with which, whenever desired, orchestral effects can be produced in conjunction with the piano. By the means of this instrument you have at your command, not only distinctly piano literature, but orchestral music as well.

Write for Booklet.

The WILCOX & WHITE COMPANY

Meriden, Conn.

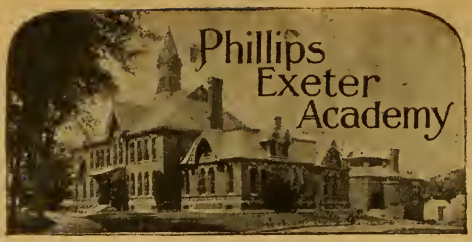

EXETER,
New Hampshire.

INCORPORATED APRIL 3, 1781

OPENED MAY 1, 1783.

THE ACADEMY OFFERS INSTRUCTION in all the studies required for admission to the leading Colleges, Scientific and Professional Schools. *Ninety* per cent of the students are preparing for higher institutions of learning.

EXAMINATIONS FOR ADMISSION TO HARVARD, YALE, and other Colleges, to the Mass. Institute of Technology, Lawrence and Sheffield Scientific Schools, and the examinations of the "College Entrance Examination Board," are held annually in June at the Academy.

THE ALUMNI number above SIX THOUSAND, and represent every State and Territory of the Union, and many foreign countries.

Since 1886 NINE BUILDINGS have been added to the equipment, including an excellent Gymnasium, thoroughly equipped Chemical and Physical Laboratories, three new Dormitory Halls with modern conveniences, and an Administrative Building. The newest dormitory, Dunbar Hall, is especially designed for boys of *fourteen* and *fifteen* years of age.

EXPENSES vary from $290.00 to $650.00 a year, according to the accommodations selected. Eighty Scholarships, ranging in amounts from $100.00 to $290.00, are awarded to students of high standing. More than $12,000.00 A YEAR is distributed to such students.

For copies of the annual Catalogue and other publications in regard to the school, apply to

HARLAN P. AMEN, Principal.

Wheaton Seminary for Young Women

Was founded in 1834 under the superintendence of Mary Lyon, and is an endowed institution.

Advanced courses for high school graduates and others not wishing full college course; also college preparatory and special. Art and Music. Experienced teachers. Native French and German. Careful physical training. Gymnasium, with resident instructor. Christian home influences.

Steam heat, electric lighting and perfect sanitary equipment. New brick dormitory.

Beautifully and healthfully situated within thirty miles of Boston. Extensive grounds, tennis, basket ball, golf, etc.

Expenses, $350 per year. Deduction to daughters of clergymen.

Sixty-eighth year begins Sept. 17, 1902. For circular and views address the President,

Rev. SAMUEL V. COLE, A. M., D. D., Norton, Mass.

FISK UNIVERSITY.

Founded by the American Missionary Association.

J. G. MERRILL, D. D., Pres. REV. E. C. STICKEL, Treas.

DEPARTMENTS: Theological, College, Music, Scientific, Normal, College Preparatory, English, Practice and Model School.

PUPILS: 502. Graduates, 1901: College, 14; Normal, 15; Music, 2; Theological, 2; Faculty Professors and Assistant Professors, 8; Instructors, 19; Matrons, 3.

FISK UNIVERSITY sent out its first graduates less than a quarter of a century ago. To-day it numbers among its 425 alumni a hundred school principals or professors in higher institutions of learning, successful doctors, lawyers, merchants, and farmers, as well as ministers; and what is worth more than all, scores of mothers and wives with the high ideals of college and normal training preside over negro homes, and fifteen thousand children are taught each year by those who have gained their education at Fisk University. Certainly the work which has already been accomplished justifies the existence of the institution.

THE DEMAND IS NOW IMPERATIVE FOR AN ADEQUATE ENDOWMENT.

BENEVOLENT men and women have bestowed hundreds of millions of dollars for a race with centuries of civilization behind them and the accumulations of a long line of ancestors to provide them an education. The sense of justice will not be met until an institution educating youth less than forty years out of bondage, with no inheritance of money or of intellectual training, be remembered with munificent gifts.

DONATIONS, ANNUITIES, BEQUESTS SOLICITED.

$50 pays an annual scholarship.
$500 pays an Instructor's salary for a year.
$1,000 founds an annual scholarship.
$10,000 founds an Instructorship.
$28,000 founds a Professorship.
$300,000 would endow our present teaching force.

The President would be glad to answer any inquiries concerning our work. All checks in favor of the institution should be made out to E. C. STICKEL, Treasurer, Nashville, Tenn.

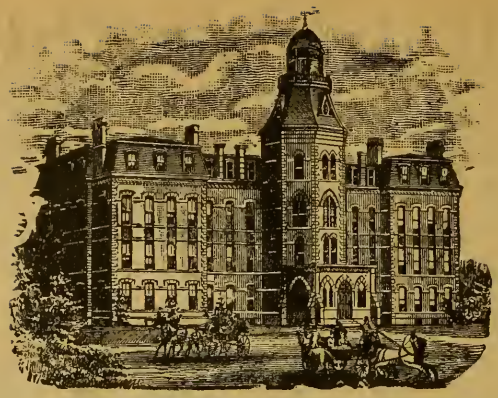

Howard University, Washington, D. C.

Rev. J. E. RANKIN, D. D., LL. D., President.
GEO. H. SAFFORD, Secretary and Treasurer.
Rev. W. A. SINCLAIR, M. D., Travelling Financial Agent.

This University was founded by Gen. O. O. Howard for all peoples under the sun. It has had among its pupils Asiatics, West Indians, North American Indians, Anglo-Saxons and Afro-Americans. It welcomes all such to-day.

DEPARTMENTS.

It has eight distinct Departments under sixty competent Professors, Instructors and Lecturers: Theological, Medical, including Dental and Pharmaceutical courses, Legal, College, Preparatory, Pedagogical, English, and Industrial which includes Printing, Carpentry, Bookbinding, Tinning, Cooking and Sewing.

EXPENSES.

There is no charge for tuition in the Theological, Law, College, Preparatory, Pedagogical, English, and Industrial Departments. Students in these departments are charged for room-rent, and if they board in Miner Hall, $9 per month for board.

LIBRARY AND READING-ROOM.

Students have the use of the College, Theological and Law Libraries and a well-furnished Reading-room. The Government Libraries and Museums are free to all.

NEEDS.

This University is largely supported by the gifts of the benevolent; its Theological Department by the A. M. A. While its Theological students have aid from personal friends and different benevolent societies, there is always a call for larger benefaction in aid of indigent students. Any money in aid of individuals sent to the President, or the Treasurer, will be judiciously expended.

CHRISTIAN, BUT UNDENOMINATIONAL.

This institution is always emphatically Christian. Its Instructors believe in Christianity as the only basis of true culture; but pupils here are given no denominational bias.

SELF-HELP.

Nearly all the students are able in Washington City to do something for self-help. The Government Departments, Hotels and Boarding Houses and Private Families are constantly seeking for faithful service from the University. For Catalogues, address

HOWARD UNIVERSITY, WASHINGTON, D. C.

Drury College

SPRINGFIELD, MISSOURI.

The only Congregational College in a State larger than New England. The outlying territory to the Southwest — Indian Territory, Oklahoma, Western Arkansas and Northern Texas — from which the college draws students, has a still greater area and a rapidly growing population. Over 400 students in attendance in 1901-2. Instruction thorough; excellent homes for students.

For Catalogue, address,

Or, W. C. CALLAND, Sec'y. HOMER T. FULLER, Pres't.

Knowles Building. Boys' Hall. Stone Hall. Girls' Hall. Model Home.

ATLANTA UNIVERSITY, Atlanta, Ga.

REV. HORACE BUMSTEAD, D. D., PRESIDENT.

*PRESIDENT ELIOT of Harvard University, in an address pleading for a more liberal support of Atlanta University, once said: "How, then, are the teachers, the preachers, the physicians, for the colored race of the South to be provided, unless the South has institutions of the higher education, serving the Negro, fitting him for these higher positions? * * * * The only way to have good primary schools and grammar schools in Massachusetts is to have high and normal schools and colleges, in which the higher teachers are trained. It must be so throughout the South; the Negro race needs absolutely these higher facilities of education."*

Write to us for some of our leaflets which show how successfully Atlanta University has been supplying this need for a full third of a century in the State having the largest Negro population in the country. We need an endowment of at least $500,000, of which less than a tenth has thus far been secured. The corporate name of the Institution is "The Trustees of The Atlanta University" in Atlanta, Georgia. Bequests should be attested by three witnesses.

Address:

President HORACE BUMSTEAD,
Atlanta University,
Atlanta, Ga.

BOOK & JOB PRINTER

"*The*" Congregational Printer

HAVING BEEN in business thirty-eight years, and having constantly received flattering acknowledgments from my customers, I can confidently guarantee that all work intrusted to me will be executed in the most approved manner. For fifty-three years have been connected with the mechanical department of *The Congregationalist*. My facilities are continually increasing for the printing of

LIBRARY CATALOGUES, CHURCH CREEDS
SERMONS, CHURCH HISTORIES
PROGRAMMES

and all work needed by religious societies. Electrotyping and Stereotyping done on reasonable terms. *Prices are as low as is consistent with good work*

For COMMERCIAL PRINTING
in all its branches I keep fully
abreast of the demands
of the most cultivated taste

THOMAS TODD

14 Beacon Street, Boston, Mass.

Congregational House

WEBSTER'S

WEBSTER'S INTERNATIONAL DICTIONARY

A Dictionary of ENGLISH, Biography, Geography, Fiction, Etc.

NEW AND ENLARGED EDITION

New Plates Throughout

Now Added **25,000 New Words,** Phrases, Etc.

Edited by W. T. Harris, Ph.D., LL.D., U. S. Commissioner of Education.

Rich Bindings. 2364 Pages. 5000 Illustrations

SHOULD BE IN EVERY MINISTER'S STUDY.

Rev. Wm. DeWitt Hyde, D. D., President Bowdoin College, says: — "*The International is all that could be desired.*" I am happy to repeat what I have previously said of the book, and to add that it is an especial satisfaction to have this old stand-by so admirably brought up to date.

LITERARY EXCELLENCE MAINTAINED.

It hardly need be added that the same high standard of scholarship and literary as well as mechanical excellence, which has made Webster's Dictionary so general a favorite hitherto, has been successfully maintained in the preparation of this new edition. — *Congregationalist*, Boston.

Also **Webster's Collegiate Dictionary** with Scottish Glossary, etc. 1100 Pages. 1400 Illustrations. Size, 7 x 10 x 2⅝ inches.
"First-class in quality, second-class in size." *Nicholas Murray Butler.*

Specimen pages, etc., of both books sent on application.

G. & C. MERRIAM CO., Springfield, Mass.

GET THE BEST

INTERNATIONAL DICTIONARY

Paris Exposition, 1900
Highest Award

The Grand Prize for Bookbinding and Oxford India Paper

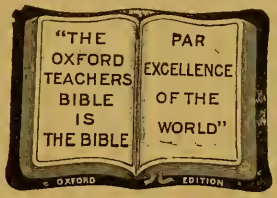

OXFORD BIBLES

REFERENCE **TEACHERS'** CONCORDANCE

Light, Thin, Compact, Beautifully Printed on Oxford India Paper

RECENTLY ISSUED

OXFORD Long Primer, Self-Pronouncing BIBLE

A Superb Large-Type Edition — Reference—Concordance—Teachers

NOW PUBLISHING

THE NEW CENTURY BIBLE (Annotated)

Each book of the Bible in a handy and beautiful volume, edited with introduction and notes in both authorized and revised versions. **General Editor, WALTER F. ADENEY, M.A.** Each volume of the New Century Bible is complete in itself with Maps, and can be purchased separately. Price, in limp cloth, 75 cents.

Recently Published — The Ideal Book for Bible Students

THE OXFORD TWO-VERSION BIBLE

With References — Large-Type Edition

JUST ISSUED

OXFORD INTERLEAVED BIBLES

Specially Adapted for Ministers, Teachers, Students, etc., from $4.50 upwards.
Wonders of Bible-making.

For sale by all booksellers. Send for Catalogue.

OXFORD UNIVERSITY PRESS, Am. Branch, 91 and 93 Fifth Ave., New York City

ESTEY

organs continue to keep pace with the modern requirements of churches, chapels and homes. Upwards of fifty years of experience in the manufacture of reed organs is a guarantee that both

Pipe and Reed

instruments of Estey make will excel in perfection of tone, beauty of design and excellence of construction. The capacity of our pipe organs for church or chapel use begins where our reed organs leave off. :: :: :: :: :: ::

ORGANS

Correspondence Solicited

ESTEY ORGAN COMPANY, Brattleboro, Vt.

BRANCHES:

97 Fifth Avenue, New York
180 Tremont Street, Boston
1118 Chestnut Street, Philadelphia
1116 Olive Street, St. Louis
93 Peachtree Street, Atlanta
12 Rathbone Pl., Oxford St., W. London, England

The Church Hymnary

Is more generally used in Congregational Churches in New England and the Interior than any other modern hymn book. Of the many hundreds of introductions secured we select enough of the more recent to indicate the scope of the book.

Brooklyn, *Clinton Avenue*
Brooklyn, *Bushwick Avenue*
New York, *North*
Hartford, *First*
New Haven, *Dwight Place*
Waterbury, Conn., *First*
Waterbury, Conn., *Second*
Boston, *Shawmut Avenue*
Boston, *Dorchester*
Boston, *West Roxbury*
Jamestown, N. Y., *First*
Springfield, Mass., *North*
Springfield, Mass., *Emmanuel*
Worcester, Mass., *Piedmont*
Jersey City, *First*
Jersey City, *Waverly*
Detroit, *First*
Providence, *Plymouth*
Minneapolis, *Pilgrim*
Minneapolis, *Fifth Avenue*
Oakland, Cal., *Market Street*
Indianapolis, *Mayflower*
Yankton, S. D., *First*
Kansas City, Kan., *Pilgrim*
Portland, Ore., *First*
St. Louis, *Hyde Park*
Scranton, Penn., *Puritan*
Concord, N. H., *First*
Tampa, Fla., *First*
Winsted, Conn., *First*
Westfield, Mass., *First*
Norwich, Conn., *Park*
Corning, N. Y., *First*
Poughkeepsie, N. Y., *First*
Danbury, Conn., *Second*
Ipswich, Mass., *First*
Newburyport, Mass., *First*
Salem, Mass., *Tabernacle*
Asbury Park, N. J., *First*
Passaic, N. J., *First*
Bath, Me., *First*
Auburn, Me., *Sixth Street*
St. Johnsbury, Vt., *North*
Moline, Ill., *First*
Evanston, Ill., *First*
Muskegon, Mich., *First*
Atchison, Kan., *First*
Key West, Fla., *First*
Williamstown, Mass., *South*
Waltham, Mass , *First*
Cortland, N. Y., *First*

For special terms for introduction, address the publishers,

MAYNARD, MERRILL & CO.,

29, 31, and 33 East Nineteenth Street, New York.

By SILVER, BURDETT & COMPANY, Publishers

A HARMONY OF THE GOSPELS: For Historical Study

By William Arnold Stevens, Professor in the Rochester Theological Seminary, and Ernest DeWitt Burton, Professor in the University of Chicago. New edition, 249 pp., **$1.50.**

A SPECIAL SUNDAY SCHOOL EDITION has been prepared, including the Appendix of Suggestions for Bible Study, Map in Colors, and enlarged table of "Repeated Sayings." Prices upon application.

THE RELIGIOUS USE OF IMAGINATION

By E. H. Johnson, Crozer Theological Seminary, Chester, Pa. 233 pp. $1.00.

"The first exploration of an untrodden realm. You have applied your doctrine more widely and effectively than I thought possible. Moreover, by your illustrations and your lightness of touch you have made the subject deeply interesting. Theology fairly glows under your treatment."
Augustus H. Strong, President Rochester Theological Seminary.

TEN NEW ENGLAND LEADERS

By Williston Walker, Ph. D., D. D., Professor of Church History in Yale University. 480 pp. Cloth, Uncut Edges, Gilt Top, **$2.00.**

"Such volumes are an inspiration to manhood and true character. They reveal the sturdiness, largeness, and courage necessary in the men who are to lay the great stones and broad beams on which a republic must be built." — *The New York Times.*

Estes's Outline of New Testament Theology **$1.25**
Preachers and Preaching **$1.50**
Anthony's Introduction to the Life of Jesus **$1.00**
Anthony's Method of Jesus **$1.25**
Hovey's Manual of Christian Theology **$2.00**

Any of the above books sent postpaid upon receipt of price.

SILVER, BURDETT & COMPANY

NEW YORK BOSTON CHICAGO

Church ORGANS

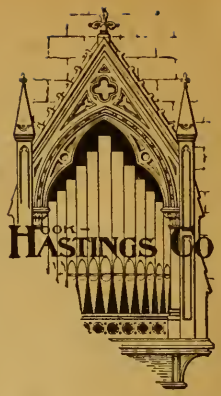

All Sizes. Fair Prices. Latest Improvements. Highest Awards in Every Instance. Trustworthy, Enterprising and Experienced. Largest Capacity and Production. Equal Attention to LARGE and SMALL ORGANS. Organs for CHURCHES, HALLS and MUSIC ROOMS. Earnest Attention Given all Orders. Most Approved and Scientific Methods. NEARLY 2000 ORGANS in Churches, etc., all over the country have made our work known and recognized as pre-eminently the best.

Organs in hundreds of CONGREGATIONAL Churches and in nearly every State.

BOSTON. NEW YORK. PHILADELPHIA. CHICAGO. LOUISVILLE.

MAIN OFFICE AND WORKS,
HASTINGS, MASS.
Established 1827.

P. O. ADDRESS,
KENDAL GREEN, MASS.
Write for Circulars and Information.

G. W. BENT & CO.

93 CAUSEWAY ST., BOSTON.

Opposite North Station.

MAKERS OF . . .

Church Cushions

Can refer to One Thousand Churches.

20,000 CHURCHES

Lighted by the FRINK System of Patent Reflectors. Send dimensions for Estimate.

OUR experience is at your service. State whether Electric, Gas, Welsbach, Acetylene, Combination or Oil.

I. P. FRINK, 551 Pearl St. NEW YORK.

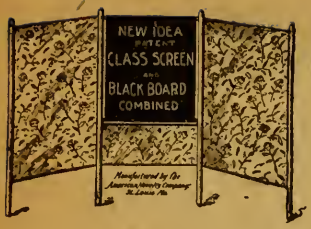

NEW IDEAS ARE Growing.

BLACKBOARDS
"NEW IDEA"
"Semelroth" Endless Band
FLEXIBLE, NEW IDEA PLATE, RECORD, SCREEN AND BLACKBOARD. FAMILY, BANNERS, BADGES, THERMOMETERS, &c.
Send for Catalogue. AMERICAN BLACKBOARD CO., St. Louis, Mo.

AT NORTHEAST CORNER SECOND AND PINE STREETS.

R. Geissler.... 56 WEST EIGHTH STREET, ...NEW YORK.

Church Decoration.
Stained Glass.
Art Church Furniture.
Memorial Windows.
Memorial Tablets.
Monuments.

Sterling Silver COMMUNION SET Silver Plate

MADE BY

INTERNATIONAL SILVER CO., SUCCESSOR TO MERIDEN BRITANNIA CO., MERIDEN, CONN.

Your dealer can supply you with this reliable make. Our catalogue shows over a dozen styles, including individual sets.

1867. 1902.

THE ADVANCE.

Thirty-fifth Year.

A CONGREGATIONAL

Devoted especially to the interests of the Congregational denomination throughout the country. Situated at the national centre of territory and population, as well as the largest educational and church centre of Congregationalism, it is in a position unequalled for observing and reporting Congregational life, which it does by a large force of regular and special correspondents.

RELIGIOUS

While endeavoring to give an intelligent review of all important events, political, social, and literary, from the religious point of view, an aspect much needed in this day of crowding materialism, the paper constantly aims to avoid being drowned in secularity, which has swallowed up some former religious journals. It therefore cultivates the devotional and evangelistic spirit, and seeks to bring out the realities of the deeper Christian life.

FAMILY

To win all to the best things, it strives to interest every member of the household from oldest to youngest. There are departments for each, for the household and the playroom, as well as for Church, Sunday-school and Endeavor Society.

NEWSPAPER

Specially aiming to summarize current history, religious and secular, and especially denominational, in attractive and instructive fashion. It therefore seeks the best in new newspaper ideas, aiming to be true to its name in adopting new features and improving old.

THE ADVANCE special writers have a national reputation. Its departments cover the various fields of religious and social life.

SUBSCRIPTION. One year in advance, $2.00.
Trial offer, three months, 25 cents.

ADVANCE PUBLISHING COMPANY,

215 Madison Street - - - CHICAGO.

Ring Up 267 or 514 Main

AND ORDER YOUR

PRINTING

OR SEND FOR SOME ONE
TO HANDLE YOUR WORK

Alfred Mudge & Son

Incorporated

24 FRANKLIN STREET

Established 1830

WE have educated our Employees to understand first-class modern printing Use them on your work

For NERVOUSNESS and EXHAUSTION

A Tonic and Nerve Food

HORSFORD'S Acid Phosphate.

When weary and languid, when the energies flag and you are completely exhausted and worn out, there is nothing so refreshing and invigorating as a teaspoonful of Horsford's Acid Phosphate in a glass of water.

It gives real strength and refreshing sleep; banishes debility and builds up the exhausted body by supplying proper nourishment to the nerve tissues.

BUSINESS ESTABLISHED 1817.

JOHN H. PRAY & SONS CO.,

Wholesale and Retail Dealers in

CARPETS AND RUGS

of both Foreign and Domestic Manufacture.

CHURCH CARPETS AT MANUFACTURERS' PRICES.

Also Curtains, Draperies, Portieres,

AND ALL DESCRIPTIONS OF CHOICE

UPHOLSTERY FABRICS.

. . PRICES ALWAYS MODERATE. . .

JOHN H. PRAY & SONS CO.,

Oldest and Largest Carpet House in New England.

Pray Building, opposite Boylston St. - - - 658 WASHINGTON ST., BOSTON, MASS.

THE

CONGREGATIONAL YEAR-BOOK,

1902.

ISSUED, UNDER THE SANCTION OF THE

NATIONAL COUNCIL OF THE CONGREGATIONAL CHURCHES OF THE UNITED STATES

BY ITS PUBLISHING COMMITTEE, AND CONTAINING THE

GENERAL STATISTICS OF THOSE CHURCHES FOR THE LAST PREVIOUS YEAR;

AN ALPHABETICAL LIST OF THE CONGREGATIONAL MINISTERS, AND OF THE OFFICERS AND STUDENTS OF CONGREGATIONAL THEOLOGICAL SEMINARIES; THE ANNUAL RECORD OF CHANGES; THE VITAL STATISTICS OF CONGREGATIONAL MINISTERS DECEASED IN 1900; STATEMENTS OF THE NATIONAL CO-OPERATIVE SOCIETIES; THE NATIONAL AND STATE ORGANIZATIONS OF CHURCHES,

AND OTHER MISCELLANEOUS INFORMATION.

VOLUME No. 24.

NUMBER OF COPIES, 11,500.

PUBLISHED BY VOTE OF
NATIONAL COUNCIL, PORTLAND, ME.,
UNDER DIRECTION OF THE PUBLISHING COMMITTEE.
1902.

TABLE OF CONTENTS.

	Page
Contents	2
Calendar for 1902–1903	3
Note	5
Introductory	6
Treasurer's Statement, April 24, 1902	8
Annual Record:	
Ministers Ordained or Installed, 9; Pastors Dismissed, 11; Ministers Married, 12.	
Necrology:	
Brief Biographies of Congregational Ministers who died in 1900	13–42
Summaries	43–45
Congregational Clubs	46–47
The National Societies:	
American Board of Commissioners for Foreign Missions	48
Congregational Education Society	50
American Congregational Association	52
Congregational Church Building Society	53
Congregational Home Missionary Society	54
American Missionary Association	56
Congregational Sunday School and Publishing Society	58
Ministerial Relief	59
Congregational Theological Seminaries:	
Andover, 61; Bangor, 62; Pacific, 63; Chicago, 65; Hartford, 67; Oberlin, 69; Yale, 71; Atlanta, 72.	
Alphabetical List of Students in the Seminaries	73–78
Summaries	79–82
List of Colleges, Presidents, Treasurers, etc.	83
The Annual Statistics of the Churches and Ministers:	
Explanations of the Plan of Statistics	84
The Statistics of the Churches and Pastors by States	86–419
Sunday Schools, Independent and Missionary	420
Congregational Ministers in Foreign Lands	436
The National and State Organizations of the Churches	438–442
Sessions of, in 1902–03	443
Annual meetings of the National Societies in 1902–03	443
General Summary Tables for the Year	444
Gains and Losses in Groups	460
Congregationalism	463
Table of Admissions	464
Table of Memberships	465
Comparative Receipts	466
Ministerial Aid in States	468
Alphabetical List of Ministers, with Post-Office Address	470
Alphabetical List of Licentiates	508
List of Ministers of other Denominations Supplying Congregational Churches,	511

Alfred Mudge & Son, Printers, 24 Franklin St., Boston.

1902

JULY.

Su.	Mo.	Tu.	We.	Th.	Fr.	Sa.
..	..	1	2	3	4	5
6	7	8	9	10	11	12
13	14	15	16	17	18	19
20	21	22	23	24	25	26
27	28	29	30	31	..	..
..	..	..	..	..	..	..

AUGUST.

..	..	..	..	..	1	2
3	4	5	6	7	8	9
10	11	12	13	14	15	16
17	18	19	20	21	22	23
24	25	26	27	28	29	30
31	..	..	..	..	..	..

SEPTEMBER.

..	1	2	3	4	5	6
7	8	9	10	11	12	13
14	15	16	17	18	19	20
21	22	23	24	25	26	27
28	29	30	..	..	..	..
..	..	..	..	..	..	..

OCTOBER.

..	..	..	1	2	3	4
5	6	7	8	9	10	11
12	13	14	15	16	17	18
19	20	21	22	23	21	25
26	27	28	29	30	31	..
..	..	..	..	..	..	..

NOVEMBER.

..	..	..	..	..	..	1
2	3	4	5	6	7	8
9	10	11	12	13	14	15
16	17	18	19	20	21	22
23	24	25	26	27	28	29
30	..	..	..	..	..	..

DECEMBER.

..	1		3	4	5	6
7	8	9	10	11	12	13
14	15	16	17	18	19	20
21	22	23	24	25	26	27
28	29	30	31	..	..	..
..	..	..	..	..	..	..

1903

JANUARY.

Su.	Mo.	Tu.	We.	Th.	Fr.	Sa.
..	..	..	..	1	2	3
4	5	6	7	8	9	10
11	12	13	14	15	16	17
18	19	20	21	22	23	24
25	26	27	28	29	30	31
..	..	..	..	..	..	..

FEBRUARY.

1	2	3	4	5	6	7
8	9	10	11	12	13	14
15	16	17	18	19	20	21
22	23	24	25	26	27	28
..	..	..	..	..	..	..
..	..	..	..	..	..	..

MARCH.

1	2	3	4	5	6	7
8	9	10	11	12	13	14
15	16	17	18	19	20	21
22	23	24	25	26	27	28
29	30	31	..	..	..	..
..	..	..	..	..	..	..

APRIL.

..	..	..	1	2	3	4
5	6	7	8	9	10	11
12	13	14	15	16	17	18
19	20	21	22	23	24	25
26	27	28	29	30	..	..
..	..	..	..	..	..	..

MAY.

..	..	..	..	..	1	2
3	4	5	6	7	8	9
10	11	12	13	14	15	16
17	18	19	20	21	22	23
24	25	26	27	28	29	30
31	..	..	..	..	..	..

JUNE.

..	1	2	3	4	5	6
7	8	9	10	11	12	13
14	15	16	17	18	19	20
21	22	23	24	25	26	27
28	29	30	..	..	..	..
..	..	..	..	..	..	..

JULY.

Su.	Mo.	Tu.	We.	Th.	Fr.	Sa.
..	..	..	1	2	3	4
5	6	7	8	9	10	11
12	13	14	15	16	17	18
19	20	21	22	23	24	25
26	27	28	29	30	31	..
..	..	..	..	..	..	..

AUGUST.

..	...	..	..	..	..	1
2	3	4	5	6	7	8
9	10	11	12	13	14	15
16	17	18	19	20	21	22
23	24	25	26	27	28	29
30	31	..	..	..	..	..

SEPTEMBER.

..	..	1	2	3	4	5
6	7	8	9	10	11	12
13	14	15	16	17	18	19
20	21	22	23	24	25	26
27	28	29	30	..	..	..
..	..	..	..	..	..	..

OCTOBER.

..	..	..	..	1	2	3
4	5	6	7	8	9	10
11	12	13	14	15	16	17
18	19	20	21	22	23	24
25	26	27	28	29	30	31
..	..	..	..	..	..	..

NOVEMBER.

1	2	3	4	5	6	7
8	9	10	11	12	13	14
15	16	17	18	19	20	21
22	23	24	25	26	27	28
29	30	..	..	..	..	..
..	..	..	..	..	..	..

DECEMBER.

..	..	1	2	3	4	5
6	7	8	9	10	11	12
13	14	15	16	17	18	19
20	21	22	23	24	25	26
27	28	29	30	31	..	..
..	..	..	..	..	..	..

CONGREGATIONAL HOUSE, BOSTON, MASS.

NOTES.

"Every church and every minister upon the rolls of the denomination" is entitled to share in the distribution of the YEAR-BOOK. For this very practical purpose, "the rolls of the denomination" must be assumed to be the tables and list of the YEAR-BOOK, and the claim of any church or minister to receive it, errors excepted, does not arise until such church is found in the YEAR-BOOK's tables, or such minister's name is enrolled and printed in its "List of Congregational Ministers," here reported and printed. To purchasers, the price is $1.00; or, in cloth, $1.25. Those entitled to receive it who prefer a cloth binding can have it in that form by sending 30 cents to

REV. ASHER ANDERSON,
405 CONGREGATIONAL HOUSE,
BOSTON, MASS.,

to whom all correspondence relating to the YEAR-BOOK should be addressed, NOT to the Publishing Society. It is not safe or sufficient to say "Congregational House" only, as it has many rooms and occupants.

A pastor, who has resigned his active service, does not lose his claim to the YEAR-BOOK. It is due to "every minister upon the roll." A church is not entitled to two copies, one for itself and one for its minister, as is often assumed; but to its one copy. The roll is new every year, and a minister's name has no place on it simply because it was in the *last* YEAR-BOOK. It is to be reported each year, either by the church he is serving or by the conference or association of which he is a member, and which is responsible to the churches for record and report of his good standing.

A number of copies of the Proceedings of the International Council, Boston, 1898, remain on hand. Price, $1.00. Add twenty-two cents for postage. Send orders to J. H. Tewksbury, Congregational Sunday School and Publishing Society, Congregational House, Boston.

The following resolution failed to appear in the Minutes of the Council of 1901. See page 43 of the published Minutes of the Council.

"*Resolved*, That in view of the grave concern regarding the present condition and future interests of the Sunday School work throughout our denomination, the Congregational Sunday School and Publishing Society be requested to furnish a systematic and graded course of study covering the whole range of Sunday School work, and that a committee of seven be appointed by this Council to co-operate with the Society to that end."

I hereby certify that the above resolution was introduced by the business committee and adopted by the Council.

JOEL S. IVES, *Registrar*.

INTRODUCTORY.

First of all, we thank sincerely the State secretaries, whose reports indicate patience and care, and an honest endeavor to get the YEAR-BOOK to the churches and ministers as soon as is possible. In spite of all they have done, the reports are fully ten days later than last year. The last was received April 14. Nor would they be so greatly delayed if the clerks of our churches were disposed to hasten their work. One clerk gave as a reason for delay that he had been busy with other things and the report of the church was laid aside. Unless church clerks are more prompt, we need not expect an issue earlier than at the end of May. Schedules were received this year from the State secretaries as follows: Mississippi, Feb. 4; New Mexico, Feb. 5; West Virginia, Feb. 7; New York, Feb. 8; Oregon, Feb. 9; Utah, Feb. 10; New Hampshire, Maine, Feb. 12; Ohio, Feb. 19; Virginia, Washington, New Jersey, Maryland, District of Columbia, Feb. 20; Michigan, Montana, Rhode Island, Feb. 24; Idaho, Minnesota, Feb. 25; Oklahoma, Feb. 26; Hawaii, Feb. 27; Wyoming, Feb. 28; Kentucky, March 1; Alabama (convention), Nevada, March 3; Wisconsin, March 5; Vermont, March 8; Arkansas, Indian Territory, Missouri, March 10; North Dakota, California, March 11; Indiana, Iowa, March 14; Colorado, March 15; Nebraska, March 18; Tennessee, March 19; South Carolina, March 21; Alabama (association), Illinois, March 22; South Dakota, March 26; Arizona, Pennsylvania, Texas, March 28; North Carolina, March 29; Georgia, Louisiana, April 6; Kansas, April 10; Massachusetts, April 11; Florida, April 14.

In the YEAR-BOOK of 1902 a few features will be noticed, some of which call for explanation. Some attempt has been made to arrange the States in alphabetical order. The tables, with an exception or two, follow each other in order. On account of space, we have been compelled to put some summaries on pages other than where the State tables end.

In the Summaries, page 453, churches are classified under the consideration that any church regularly provided for through the services of a licentiate is not a vacant church.

In the Summaries, at the end of the tables, the word Revision is used throughout. It includes discipline, though that may not be very much. Where the number is large, we may know that the church roll has been revised; and, indeed, where the number is small, we may believe that it does not refer in every instance to discipline.

The method adopted last year in grouping the States, as on pages 460-462, is continued in this issue.

Four new tables are added. One, page 468, indicates the distribution of aid to ministers by State societies and the Trustees of the National Council, respectively. A second table, page 466, shows what amounts were received by the treasurers of our Benevolent Funds and the auxiliaries, as compared with what are reported in the YEAR-BOOK. It will be recalled that the question was discussed at the National Council, Portland, Me., whether the names of the superintendents should be omitted or not, to make room for other columns, that treasurers' reports be printed with the reports of benevolence and kindred work of the churches. The differences in the amounts, as given in this issue, will show whether such a plan is necessary or not. A third table, page 465, gives an enumeration of the churches with respect to membership. We are glad to have anticipated several requests for this table. This table will help us appreciate the gifts of the people. We have a large number of small

churches. A fourth table, page 464, shows the number of persons admitted to membership in groups of 10, 25 and 50; also the number which did not receive any. A fifth table, page 463, gives the number of Congregationalists in the world, including the Missions of the American Board.

When studying the reports of the churches, it must be remembered that what appear to be mistakes in additions, especially in the columns of membership, may be accounted for in the membership of the previous year of non-reporting churches being included in the totals. Whenever it was found that that had not been done special account was made of such churches in the grand total found upon page 000.

Hawaii is given its just place among the tables, and for the first time we give hearty welcome to Porto Rico.

It is something to be grateful for that the tables of the 1902 edition give greater encouragement than did those of the previous year. We will all trust that this is the beginning of an advance all along the line. There is a purpose in the YEAR-BOOK of which our ministers can take excellent advantage, to the edification of the fellowship.

Permit us to refer to the Biographies. It is very difficult to secure accurate and complete material, particularly of the early lives of ministers. For that reason we ask earnestly that ministers, as many have already done, apply for blanks, and after filling them out, send them to this office, where they will be kept on file.

Trusting the churches and ministers will find some suggestion with respect to the Kingdom we love, we send forth the YEAR-BOOK with the prayer that it will not be altogether without a mission.

ASHER ANDERSON, *Editor*

BOSTON, MASS., May 17, 1902.

TREASURER'S STATEMENT.

ACCOUNT WITH THE STATE BODIES.

States.	Dues of 1902 payable July 1.	Dues of 1901 and previous years.	Extra half cent for 1899 only, unpaid.
Alabama	$74 07	$382 70	$17 34
Alaska	1 06	40	—
Arizona	4 65	—	—
Arkansas	—	—	—
California	275 86	—	—
Colorado	95 32	294 78	—
Connecticut	946 11	—	—
Delaware	75	2 00	—
District of Columbia	37 18	—	—
Florida	38 14	330 43	11 70
Georgia	70 71	468 28	22 95
Hawaii	34 74	—	—
Idaho	9 25	10 94	—
Illinois	749 76	651 56	98 24
Indiana	74 79	26 45	—
Indian Territory	43	7 76	69
Iowa	544 00	—	—
Kansas	—	—	—
Kentucky	13 18	32 78	—
Louisiana	22 33	166 68	8 56
Maine	317 88	431 92	—
Maryland	10 26	—	—
Massachusetts	—	—	—
Michigan	479 53	—	—
Minnesota	272 67	—	—
Mississippi	2 68	4 80	—
Missouri	—	—	—
Montana	10 41	—	—
Nebraska	222 31	100 00	—
Nevada	1 48	18 53	36
New Hampshire	299 10	—	—
New Jersey	103 41	—	—
New Mexico	—	—	—
New York	737 76	—	—
North Carolina	32 64	—	—
North Dakota	45 43	—	—
Ohio	500 31	—	—
Oklahoma	33 60	182 99	12 85
Oregon	—	—	—
Pennsylvania	166 53	601 71	57 71
Rhode Island	142 12	—	—
South Carolina	9 34	67 28	2 50
South Dakota	105 84	159 36	—
Tennessee	29 70	183 03	10 72
Texas	22 44	17 38	6 99
Utah	11 41	—	—
Vermont	326 68	—	—
Virginia	2 04	—	—
Washington	94 05	93 09	—
West Virginia	3 67	—	—
Wisconsin	349 11	—	—
Wyoming	9 27	—	—
Total	$7,334 00	$4,234 85	$250 61

The following recommendation by the finance committee was adopted by the Council at Portland, Me., Oct. 12-17, 1901: —

(1) That the treasurer of the National Council be instructed to call for one and one-half cents per member from the churches for each of the three following years, instead of two cents per annum as heretofore.

(Minutes of 1901, page 42.)

SAMUEL B. FORBES, *Treasurer.*

HARTFORD, CONN., April 24, 1902.

ANNUAL RECORD.

ORDAINED OR INSTALLED.

In this list, "*o.*" denotes ordination without installation; "*o. p.*" ordination as pastor; "*o. f. m.*" ordination for foreign missionary service; "*r.*" recognized. But owing to indefinite reports, "*o.*" may sometimes be an error for "*o. p.*"

ABERNETHY, C. H., at Poway, Cal. *o.* May 3
ALEXANDER, A. O., Metamora, Mich. *o.* Oct. 28
ALLEN, CHAS. J., Beecher Memorial Ch., Brooklyn, N. Y. *i.* May 1
ATWOOD, ALFRED R., New Boston, Mass. *o. i.* July 23
AUSTIN, LEON H., Washington Street Ch., Quincy, Mass. *o. i.* Oct. 23
AVERY, OLIVER P., Deadwood, S. D. *o.* Nov. 14
BAILEY, HENRY L., Longmeadow, Mass. *i.* Nov. 13
BASSO, BELA, Hungarian Ch., S. Norwalk, Ct. *o.* April 29
BAUER, PHILIP E., Forest Grove, Ore. *o.* July 26
BAUMANN, BENJ. R., *Ger.* Ch, Davenport, Ia. *o.* July 3
BAYLIS, CHAS. T., Bushwick Ave. Ch., Brooklyn, N. Y. *i.*
BEADLE, HARRY A., Franklin, Ct. *o. i.* Feb. 28
BEAN, LEROY S., Saco, Me. *i.* Jan. 16
BENNETT, HENRY J., Andover, Mass., for foreign missionary service, Japan. *o.* June 3
BENNETT, JOS. H., Avoca, Neb. *o.* Oct. 8
BENNEYAN, HACHADOOR G., Armenian Ch., Worcester, Mass. *o.* Dec. 1
BERRY, JAMES T., Lee, N. H. *i.* Nov. 14
BIGELOW, E. VICTOR, pastor Elliott Ch., Lowell, Mass. *i.* April 25
BLAKESLEE, WALTER C., Ashland, Neb. *o.* Nov. 9
BLANCHARD, FERDINAND Q, Southington, Ct. *o. i.* May 29
BLANDFORD, LEVI D., Leadville, Col. *o.* Dec. 10
BLOOD, CHARLES R., Rantoul, Ill. *o.* April 2
BLYTH, R. B., Congregational College, Montreal, Can., for work in Victoria, B. C. *o.* Jan. 29
BOND, ANDREW, Park Rapids, Minn. *o.* May 28
BOOTH, HENRY KENDALL, Chicago Sem., First Ch, Michigan City, Ind. *o.* Nov. 4
BOSS, ROGER C., Garfield, Kan. *o.* Nov. 26
BOURNE, ALEXANDER P., Phillips Ch., Exeter, N. H. *i.* Oct 30
BOWDISH, ALVIN C., Sibley, Ia. *o.* Sept. 10
BRAITHWAITE, THOS. S., Memorial Ch., Wantagh, N. Y. *i.* March 5
BROWN, GEO. E., Oacoma, S. D. *o.* June 20
BUCHANAN, WM. J, Hanover, Ct. *o. i.* March 19
BURNETT, WM., Greenlake Ch., Seattle, Wn. *o.* March 19
BURNHAM, HERMAN L., N. Collins, N. Y. *o.* Sept. 24
BURROWS, FRED'K W., First Ch., Braintree, Mass. *r. p.* Dec 3
BUSHNELL, ALBERT, Clyde Ch., Kansas City, Mo. *i.* Dec. 3
CADMAN, SAM'L P., Central Ch., Brooklyn, N. Y. *i.* May 13
CALHOUN, CHAS. S., Mackinac Island. *o.*
CAREY, EDWARD F., Andover, Mass., for foreign missionary work in Turkey. *o.* June 3
CAUSEY, GEO. W., Society Hill Ch., Pine Level, Ga. *o.* Dec. 1
CHALMERS, ANDREW B., Grand Ave. Ch., New Haven, Ct. *i.* Nov. 14
CONKLE, NOBLE W., Oberlin Sem., Cummings & Buxton, N. D. *o.* Nov. 12
COOK, E. ALBERT, Algonquin, Ill. *o.* June 21
COUCHMAN, T. B., Parsons, Kan. *o.* June 9
COX, SIDNEY H., Bethany Ch., New York, N. Y. *r. p.* Nov. 26
CUTLER, ALEX E., Chicago Sem, Genoa Junction, Wis., and Richmond, Ill. *o. r. p.* June 11
CURTIS, CHAS. H., Worthington, Minn. *i.* Sept. 24
DANA, MALCOLM, Kingston, R.I. *o.* Oct. 2
DANFORTH, J. ROMEYN, High St. Ch., Auburn, Me. *i.* June 19
DANFORTH, RALPH E., Newfane, Vt. *o. p.* May 9
DARLING, MISS MARION, Detroit, Minn. *o.* Sept. 10
DASCOMB, ARTHUR S., Glencoe, Minn. *o. i.* Feb. 27
DAVIS, CHAS. H., Hartford Sem., Somersville, Ct. *o.* Sept. 18
DENNISON, GEO. B., Chicago Sem., Cando, N. D. *o.* Aug. 15
DEXTER, DANIEL W., Norwich, N. Y. *o.* March 19
DIETRICK, WILL A., Second Ch., Lorain, O. *i.* May 2
DOANE, FRANK B., North Haven, Ct. *i.* Nov. 13
DONAT, JOSEPH, Oberlin Sem., Charleroi, Pa. *o.* Oct. 24
DUMM, BENJ. A., Stoneham, Mass. *i.* March 20
DYOTT, LUTHER R., (*Meth.*), United Ch., Brooklyn, N. Y. *i.* Nov. 1
EBY, ALBERT B., Wacousta, Mich. *o.* April 29
ECKLES, WM. E., Green Valley, Cal. *o.* May 22
EDWARDS, GEO. N., Jewett City, Ct. *i.* Feb. 12
ELDRIDGE, EDWIN R., Shelby, Ala. *o.* Nov. 13
ELKINS, WENDELL PHILLIPS, Wareham, Mass. *r. min.* Nov. 21
ELLIOTT, CHAS., Oberlin Sem., Clarksfield, O. *o.* June 10
FARMAN, M. WINSLOW, Westfield, Vt. *o.* June 18
FARNSWORTH, LYNN V., Steuben, Me. *o.* Nov. 21
FISHER, CHAS. F., Yale Sem., First Ch., Granby, Ct. *o* Sept. 24
FLAGG, RUFUS C., Berlin, N. H. *i.* Oct. 31
FLAGG, JAS. W., Merrimac, Mass. *i.* May 22
FORD, EDWARD T., First Ch, Tacoma, Wash. *i.* April 16
FRENCH, HOWARD D., Wyoming, Ill. *o. i.* Feb. 25
FROST, WILFRED B., Fremont, Ind. *o.* May 20
GANE, WM. H., Greenfield Hill, Ct. *i.* May 14
GAVLIK, ANDREW, Braddock, Pa. *o.* Aug. 9

GEORGE, WM. P., Westminster Ch., Kansas City, Mo. *i.* Jan. 17
GODDARD, REUBEN J., N. Stamford, Ct. *o. i.* June 25
GOODACRE, JAS. J., Winthrop, Mass. *i.* May 29
GORDON, GEO. A., Central Ch., Worcester, Mass. *o.* June 4
GRANT, MARTEN LEE, Dowagiac, Mich. *o.* June 5
GREENAWAY, BRANDON, Bowmanville, Can. *o.* June 13
GREGORY, J. C., Gorham, Me. *i.* Feb. 6
GROETZINGER, CHRISTIAN, Hill, N. H. *o.* Dec. 17
HAM, RICHARD K., Whatcom, Wn. *o.* June 14
HARDING, A. E., Lenox, O. *o.* Jan. 4
HARVEY, WM. R., Sheffield, Can. May 23
HAVENS, CHAS. E., Littleton, Mass. *i.* July 18
HAWLEY, HENRY K., Sloan, Ia. *o.* Sept. 17
HAYDEN, NEWELL M., Chicago Sem., Buffalo, N. Y. *o.* July 11
HAYNES, CHAS. S., Peterboro, N. H. *i.* Sept. 18
HAZEN, CARLETON, W. Rutland, Vt. *i.* May 22
HEGHIN, SAMUEL, Ashton, S. D. *o.* July 10
HESS, WM. M., Yale Sem. *o.* Feb. 11
HESSELGRAVE, CHARLES E., Chatham, N. J. *o. i.* June 12
HITCHCOCK, WALLACE C., Harwood, N. D. *o.* Dec. 13
HODOUS, LEWIS, Hartford Sem., Bethlehem Ch., Cleveland, O., to go to China under the American Board. *o.* Sept. 18
HOLDEN, SAM'L, Ashland, Me. *o.* Nov. 20
HOLMES, JOHN A., Toledo, O. *o.* Jan. 3
HOPKINS, WM. H., Third Ch., Denver, Colo. *i.* May 31
HOVAC, ANDREW, Braddock, Pa. *o.* Aug. 6
HOWARD, LAWRENCE R., Union Sem., Central Ch., Providence, R. I. *o.* June 7
HOWE, GEORGE M., Groton, Mass. *i.* Nov. 12
HUMPHREYS, OLIVER M., Silver Creek, Io. *o.*
HUTGREN, PETER, Kewanee, Ill. *o.* March 19
JACOBS, HERBERT H., Hanover St. Ch., Milwaukee, Wis. *i.* May 20
JONES, GEORGE, Tomahawk, Wis. *o.* Dec. 19
JONES, THOS. G., Chenoa, Ill. *o.* June 11
JORDAN, JOHN W., Chicago Sem., Walworth, Wis. *o.* June 27
KEEDY, JOHN L., Walpole, Mass. *i.* May 24
KEMPTON, A. J., Addison, Mich. *o.* Sept. 18
KING, HINES E., Hartford Sem. and Raleigh, N.C., Troy, N. C., *o.* Sept. 29
KING, N. C., Troy, N. C. *o.* Sept. 29
KINGMAN, Henry, Claremont, Cal. *r. p.* Dec. 10
KOCHENDOERFER, ALOIS, Curtis, Wis., as missionary pastor of Polar. *o.* Oct. 1
KOENIG, DAVID, Endicott, Wn. *o.* Sept. 3
KUNDSON, A. L., Pilgrim Ch., Spokane, Wn. *o.* Feb. 8
LARSON, ANTON R., Yale Sem., Omena, Mich. *o.* July 9
LATHROP, WM. G., Shelton, Ct. *i.* April 4
LE BOSQUET, JOHN E., No. Ave. Ch., Cambridge, Mass. *o.* Dec. 3
LEWIS, WATSON L., Somonauk, Ill. *o.* April 8
LOCKWOOD, GEO. R., Yale Sem., Castine, Me. *o.* Dec. 5
LOGAN, ARTHUR C., for foreign work, First Ch., Buffalo, N. Y. *o.* Sept. 26
LOOS, WM., Durango, Ia. *o.* Dec. 5
LOWES, GEORGE A., Immanuel Ch., Hamilton, Can. *i.* Feb. 7
LYMAN, EUGENE W., Cummington, Mass. *o.* Aug. 15
LYTLE, JAS. A., E. Granby, Ct. *o.* May 21
McHOES, THOS. W., Dayton, Wy. *o.* Sept. 6
MacINNES JAS. C., Cheney, Wn. *o.* Dec. 12
MacAYEAL, HOWARD S., First Ch., Akron, O. *i.* Nov. 20
MACNAIR, WM. M., Mansfield, Mass. *o. i.* Oct. 4
MARCY, F. L., Athol, Kan. April 3
MARSH, BURTON E, Nora Springs, Ia. *o.* Dec. 17
MARSH, BYRON F., Eustis, Fla. *o.* Nov. 21
MARSHALL, CHAS. G., Dickens, Ia. *o.* Dec. 18
MARTIN, A. EDWARD, Minturn, Col. *o.* Dec. 11
MARTIN, JEFFREY, M. D., ordained as Evangelist by Bethany Ch., San Francisco. Dec. 27
MAY, EDWIN M., Randolph Center, Vt. *r. p.* Jan. 15
MEAD, ELWELL O., Park Ch., Cleveland, O. *i.* May 28
MERLINO, GUISEPPE, Windsor Locks, Ct. *o.* Nov. 25
MERRIAM, CHAS. W., Cohasset, Mass. *o. i.* June 25
MERRILL, JAS. G., inaugurated president Fisk University, Nashville, Tenn. Nov. 25
MILBURN, JOSEPH ANTHONY, Plymouth Ch., Chicago. *i.* Nov. 12
MINTY, WM. A., Tyrone, Mich. *o.* Nov. 19
MONTGOMERY, DAVID W., Fifth Ch., Washington, D. C. *i.* Dec. 30
MONTGOMERY, GEORGE R., Olivet Ch., Bridgeport, Ct. *o. i.* Sept. 24
MORRIS, MAURICE B., Bethany Ch., Minneapolis, Minn. *i.* May 28
MORSE, EDGAR L., Williamsfield and W. Williamsfield, O. *r. p.* Nov. 22
MULLENBACH, JAS., Tabernacle Ch., Chicago. *o. i.* Nov. 11
NALDEN, H. R., Troy, N. C. *o.* Sept. 29
NELLOR, CHAS. H., Lusk, Wyo. *o.* Sept. 6
NEWTON, GEORGE J., Emmanuel Ch., Springfield, Mass. *i.* Dec. 4
NIXON, THEO M., People's Ch., Washington, D. C. *i.* March 6
OLSON, ANTON, Swedish Ch., Upsala, Minn. *o.* Dec. 3
PACKARD, HERBERT L., Hartford Sem., W. Brookville, Me. *o.* Oct. 29
PAGE, JOHN, Kingston, Can. *o.* May 6
PARKER, FREDERICK, Chatham, Mass. *o. i.* Dec. 14
PARSONS, JAS., Harlan, Ia. *r. p.* Feb. 26
PARTINGTON, INA, Bangor Sem., So. Brewer, Me. *o.* Dec. 16
PFEIFFER, HARRY N., Howells, N. Y. *o.* Dec. 5
PINKERTON, HENRY M., Chicago Sem., Alton, Ia. *o.* Sept. 30
PLATNER, JOHN W., at Cambridge, Mass. *o.* June 18
POOLE, FRANCIS A., Barre, Vt. *i.* Nov. 19
POOT, JOHN W., Newaygo, Mich. *o.* April 1
POOT, WM. F., Newaygo, Mich. *o.* April 1
POTTER, EDGAR A., Mukwanago, Wis. *o.* June 18
PRATT, ARTHUR P., W. Roxbury, Mass. *o.* March 12
PRATT, N. MILLER, Monson, Mass. *i.* May 29
RALPH, PHILIP H., Antigo, Wis. *o.* Dec. 4
REED, LUCIUS F., recently of Weeping Water, Neb., Montpelier, Vt. *o. i.* Dec 6
REIN, ROB'T, Genoa, Neb. *o.* Oct. 1

REOCH, ADAM, Morrisania, N. Y. *i.* Jan. 17
RICE, H. G., Zion Ch., Montreal, Can. *o.* Aug. 20
RICHARDSON, FRANK H., Morris, Minn. *r.* March 27
ROBINSON, HENRY W., Rutland, N. Y. *o.* Nov. 19
ROBINSON, CHAS. F., Clinton, Ct. *i.* Oct. 29
ROBINSON, C. W., Dawson, N. D. *o. r. p.* Jan. 18
ROPES, JAS. H., at Shephard Ch., Cambridge, Mass. *o.* June 18
ROWELL, GEO. P., Corinth, Vt. *o.* Sept. 11
RUDD, EDWARD HUNTTING, First Ch., Dedham, Mass. *i.* April 24
RUEGG, SAM'L G., Stockbridge, Wis. *o.* March 27
SARGENT, JAMES B., Lisbon, N. H. *i.* Dec. 31
SARGENT, SUMNER H, Sharon, Vt. *o. r. p.* Oct. 31
SCHEIBE, OTTO J., Moody Inst., Chicago, Hope Ch., W. Superior, Wis. *o. i.* March 26
SCUDDER, WM. H., Park Ch., Berkeley, Cal. *i.* March 7
SECCOMBE, CHAS. H., Ames, Ia. *r.* May 2
SHELDON, FRANK M., Tabor, Ia. *o.* July 31
SINDEN, ARCHIBALD W., Providence, Ill. *o. i.* June 20
SMALL, CHARLES R., Wells, Me. *o.* Oct. 29
SMITH, HAY W., Union Sem., Parkville Ch., Brooklyn, N. Y. *o. i.* Oct. 22
SNOW, EVERARD W., ass't pastor Walnut Ave. Ch., Boston, Mass. *o.* Nov. 21
SOPER, GEORGE EDMOND, First Ch., Danbury, Ct. *i.* May 22
SPEERS, LUTHER, Osseo, Wis. *o.* June 5
SPEERS, W. J. (*Meth.*), Santa Cruz, Cal. *o.* Sept. 23
STACKPOLE, EVERETT S., Bradford, Mass. *i.* June 11
STARR, HARRIS E., United Ch., E. Providence, R. I. *o.* Jan. 3
STOCKING, JAY T., Yale Sem., New Haven, Ct. *o.* June 12
STOOPS, JOHN D., First Ch., Easthampton, Mass. *o.* Nov. 20
STORRS, CHAS. L., Jr., Yale Sem., Hillsboro Bridge, N. H. *o. i.* Dec. 10
STRAIN, HORACE L., First Ch., Decatur, Ill. *r.* Jan. 3
STRANG, CLEMENT J, Atwood, Mich. *o.* May 8
STRAYER, PAUL M., S. Norwalk, Ct. *i.* April 29
STREET, WM. D., White Plains, N. Y. *i.* Oct. 29
STRONG, WM. E., First Ch., Amherst, Mass. *i.* Oct. 24
SWARTZ, HERMAN F., E. Cleveland, O. *i.* June 27
TAYLOR, JOHN G., Arlington Heights. *i.* Oct. 30
TAYLOR, LIVINGSTON L., Puritan Ch., Brooklyn, N. Y. *i.* Oct. 24
THAIN, ALEXANDER R., Wauwatosa, Wis. *i.* Sept. 26
THAYER, FRED'K D., Dudley, Mass. *o. i.* Oct. 2
THISTLETON, ALFRED E., Yale Sem., Roxbury, Ct. *o.* Oct. 29
THOM, A. ALEX, Lake Park, Minn *o.* Feb. 6
THOMAS, IVOR, Wind Gap, Pa. *i.* April 7
THOMPSON, W. SHERMAN, East Somerville, Mass. *i.* Oct. 1
VAUGHN, LEWIS B., Forman, N. D. *o.* March 27
WALDEN, H. R, Raleigh and Troy, N. C. *o.* Sept. 29
WALKER, DEAN A., Mt. Desert Ch., Southwest Harbor, Me. *o.* Sept. 11
WALKER, JOHN J., Westboro, Mass. *i.* Dec. 18
WALKER, WM. S., Chester, Mass. *r.* Nov. 20
WALTON, GILBERT, general missionary A. M. A. and also S. S. and Pub. Society, for Kentucky and Tennessee, Robbins, Tenn. *o.* Sept. 20
WARE, EDWARD T., Union Sem., Asylum Hill Ch., Hartford, Ct. *o.* Sept. 20
WATT, R. G., Melbourne, Can *i.* Feb. 5
WEEDEN, CHAS. F, Central Ch., Lynn, Mass. *i.* Feb. 27
WEISS, JOSEPH, Port Washington, Wis. *o.* Nov. 9
WELLES, T. CLAYTON, Highland Ch., Lowell, Mass. *i.* Oct. 30
WHITE, FRANK N., Sioux City, Ia. *i.* July 10
WILD, LAURA H., Butler Ave. Ch., Lincoln, Neb. *o.* June 25
WILEY, HORACE S., Chicago Sem., Hillsboro, N. D. *o.* June 27
WILLIAMS, EVAN R., Center Belpre, O. *o.* Jan. 22
WILLIAMS, JAS., Slatington, Pa., Welsh Ch. *i.* Nov. 28
WILLIAMS, J. M., Colville, Wn. *o.* Oct. 17
WILLIAMS, P. O., Dwight, N. D. *o.* Oct. 31
WILLIAMS, THOS. C., Sheridan, Wyo. *o.* Sept. 6
WILLIAMS, W. D., Popejoy, Ia. *o.* Oct. 15
WILLIAMS, WILLIAM J., pastor, Weymouth, O. *o. r.* June 4
WILSON, D. E., Wayzata and Groveland, Minn. *i.* Dec. 17
WINTER, B. B., Sedgwick St. Ch., Chicago, Ill. *o.* April 30
WITHEY, F. N., Maywood Ch., Harrison Ave., Oklahoma City, Okl. *r. p.* Sept. 9
WITHINGTON, HENRY J., Western Springs, Ill. *o.* July 2
WOOD, SUMNER G., Blandford, Mass. *i.* June 26
WOODS, LAMBERT S., Bellevue, Wn., Taylor Ch., Seattle, Wn. *r. p.* Oct. 4
WOODWORTH, ARTHUR V., Grand Forks, N. D. *o.* Jan. 14
WRIGHT, RICHARD, Belleville Ch., Newburyport, Mass. *i.* June 5
WYLIE, EDMUND M., Boston University, Second Ch., North Beverly, Mass. *o. i.* June 20
WYMAN, DANIEL B. (*Meth.*), Heath, Mass. *o.* Nov. 7
YORK, BURT L., W. End Ch., Bridgeport, Ct. *i.* April 16

PASTORS DISMISSED.

AKESON, LUDWIG, Scandinavian Ch., Woburn, Mass., Sept. 30.
ANDERSON, ASHER, Meriden, Ct., Nov. 27.
BACON, WM. A., Shelburne Falls, Mass., Dec. 31.
BANKS, GEO. W., Third Ch., Guilford, Ct., July 1.
BIGELOW, E. VICTOR, Cohasset, Mass., Jan. 30.
CHEVIS, ERNEST C., Medford, Minn., April 9.
CLARKE, CHAS. F., Whitneyville, Ct., Nov. 6.
COBB, ELISHA G., Florence, Mass., Nov. 12.
COCHRANE, ROB'T H, N. Weare, N. H., Oct. 25.
COUSINS, EDGAR M., Second Ch., Biddeford, Me., May 29.
COX, SYDNEY H., Lee Ave. Ch., Brooklyn, N. Y., Jan. 24.

CROSS, ALLEN E., Park Ch., Springfield, Mass., June 9.
CURTIS, JOHN S., Hopkinton, N. H., June 4.
CUTLER, F. M., Armour, S. D., April 2.
DICKINSON, CHAS. H., Canandaigua, N.Y., July 18.
ELLIS, WALTER M., Elroy, Wis., Nov. 5.
ESTABROOK, F. PHILIP, First Ch., Georgetown, Mass., June 27.
EVANS, EDWARD, Camden, N. Y., May 7.
GAYLORD, JOSEPH F., Barre, Mass., June 19, 1900.
HAINES, OLIVER S., Ferndale, Wn., March 28.
HARPER, RICHARD H., Fruita, Colo., Sept. 3.
HARRIS, CLARENCE J., Crown Point, N. Y., Dec. 31.
HAVENS, CHAS. E., Newton Highlands, Mass., Feb. 1.
HOLLISTER, FREDERICK M., Second Ch., Danbury, Ct.
HOWE, GEORGE M., Pine St. Ch., Lewiston, Me., July 17.
INGERSOLL, EDWARD P., Immanuel Ch., Brooklyn, N. Y., Dec. 26.
JACKSON, SAMUEL N., Barre, Vt., Jan. 27.
JONES, JAS. A., Norridgewock, Me., Nov. 14.
KEEDY, JOHN L., Lysander, N. Y., Dec. 14.
KENDALL, ROBERT R., Weymouth Heights, Mass., Jan. 2.
KINGSBURY, JOHN D., First Church, Bradford, Mass., June 11.
KNAPP, SHEPHERD, Southington, Ct., Feb. 13.
LADD, GEORGE E., Waterbury, Ct., June 9.
LATHROP, WM. G., North Haven, Ct., March 12.
LUCAS, BURTON, A., Alton, N. H., May 1.
MANCHESTER, H. A., Danforth Ch., Syracuse, N. Y., Dec. 28.
McCARTNEY, HENRY R., First Ch., Amherst, Mass., March 19.
MITCHELL, J. LEE, Grand Ave. Ch., New Haven, Ct., April 12.
NELSON, ANDREW P., Swedish Ch., Lowell, Mass., May 20.
NEWTON, ALBERT F., Union Ch., Haverhill, Mass., May 28.
NOBLE, F. A., Union Park Ch., Chicago, June 25.
O'BRIEN, JAMES P., Southwest Tabernacle, Kansas City, Mo., March 12.
PATTERSON, GEO. W., E. St. Johnsbury, Vt., May 30.
PATTON, CARL S., High St. Ch., Auburn, Me., Feb. 28.
POST, AURELIAN, Bristol Center, N. Y., March 27.
RICH, CHARLES S., Stockbridge, Mass., Oct. 28.
SEWALL, JOHN L., North Brookfield, Mass., Nov. 1.
SINKS, PERRY W., Plymouth Ch., Youngstown, O., Aug. 16.
SMITH, WESLEY W., Gildersleeve, Ct., March 3.
SWARTZ, HERMAN F., Mansfield, Mass., May 21.
TUTTLE, JOHN E., Union Ch., Worcester, April 22.
UDD, JOHN, Second Swedish Ch., Worcester, Mass.
WADE, JUSTIN G., Oneida, Ill., July 11.
WALKER, JOHN J., Yarmouth, Mass., Nov. 6.
WALLACE, ROBT. W., First Ch., Somerville, Mass., March 19.
WELLES, T. CLAYTON, Taunton, Mass., June 25.
WOOD, SUMNER G., First Ch., Easthampton, Mass., May 1.
WHITAKER, JOHN W., First Ch., Savannah, Ga., Oct. 1.
WILSON, JOHN C., Puritan Ch., Brooklyn, N. Y., April 30.
WRIGHT, RICHARD, Windsor Locks, Ct., June 1.

MINISTERS MARRIED.

ALLISON, ALEX. L., of Brimley, Mich., and Barbara Doench, at Sault Ste. Marie, Mich., July 18.
ARMES, A. HERBERT, of Carlisle, Mass., and Caroline Mooers, of Lawrence, Mass.
AVERY, O. P., of Deadwood, S. D., and Emma M. Dickenson, of Colorado Springs, Colo., Dec. 12.
BLAKESLEE, WALTER C., of Ashland, Neb., and Carolyn Van Alken, of Beloit, Wis., Dec. 25.
BLANCHARD, FERDINAND QUINCY, of West Newton, Mass., and Ethel Hebard, of West Newtonville, Mass., June 19.
BOWDISH, A. C., of Sibley, Iowa, and Julia Y. Kimball, of Portland, Mich., Aug. 20.
CONE, JOHN HENRY, of Derby, Vt., and Florence Grace Smith, of Troy, Vt., Dec. 31.
COTE, THOMAS A., of Lowell, Mass., and Emma S. Elliott, of Haverhill, Mass., July 31.
CRAWFORD, SIDNEY, of Provincetown, Mass., and Edith Small, of Provincetown, Mass., June 19.
CROOKS, CHARLES M., of Colerain, Mass., and Miss Annie M. Marcy, of Dorchester, at Dorchester, Sept. 25.
CROSSLAND, GEORGE EDWIN, of Kansas City, Mo., and Lora E. Loomis, of Chillicothe, Mo., Jan. 1.
FAIRLEY, JAMES A., of Nutley, N. J., and Elizabeth W. Woodward, of Jamaica Plain, Mass., Sept. 3.
FRENCH, HOWARD DEAN, of Wyoming, Ill., and Helen Cornell, of Hyde Park, Ill.
FULTON, A. C., of Kennebunk, Me., and Marion Ronthaler, of Chicago, Ill., June 11.
GOODHEART, SIMON F., and Josephine R. Hull, at East Fairfield, Vt., June 12.
GRANT, JOHN H., of Meriden, Ct., and Margaret K. Hall, of Andover, Mass., Oct. 1.
HALSALL, EVAN and Carrie Block, of Denver, Colo., July 1.
HAYNES, CHARLES S., of Peterboro, N. H., and Caribel F. Spalding, of Merrimack.
HITCHCOCK, W. C., of Harwood, N. D., and Alice K. Flagg, of Ripon, Wis., Aug 21.
HORSEY, HAROLD I and Lillian F. Moreland, of Ottawa, Can., June 11.
HUNT, W. SHERMAN, of Teluride, Colo., and Mary Elizabeth Hall, of Salt Lake City, March 7.
JAMES, BENJAMIN, of Grand Meadow, Minn., and Kitty Hunt, of Sioux City, Ia., June 27.
MACNAIR, W. M., of Mansfield, Mass., and Amy V. Wickett, of Howard, R. I., Oct. 15.
MAIR, WILLIAM M., of Garretson, S. D., and Margaret Cross, of Garretson, S. D., Jan. 1.
MANNING, FREDERICK W., of Andover, Mass., and Mary S. Delano, of Marshfield, Mass., June 12.
PARK, FRANK, of Beechwood, Mass., and Sadie Ayer Lowell, of Dexter, Me., at Ayer, Oct. 9.
RALPH, PHILIP HENRY, and Mary Robbins De Forest, in New Haven Ct., June 3.
STOOPS, JOHN D., of Easthampton, Mass., and Mary E. Millner, of Cambridge, Mass., Dec. 25.
WILLIAMS, WILLIAM JOHN, of Spring Valley, S. D., and A. May Andrews, of Spring Valley, S. D., Sept. 2.
WILSON, DAVID L., of Ft. Fairfield, Me., and Addie P. Burns, of Ft. Fairfield, Me., Sept. 3.

NECROLOGY.

BRIEF BIOGRAPHIES

OF

CONGREGATIONAL MINISTERS

WHO DIED IN THE YEAR 1901.

ADAMS, JONATHAN EDWARDS, son of Rev. Jonathan and Hannah Antoinette (Clough) Adams, was born 1822, April 29, in Woolwich, Me. Studied at Phillips Academy. Was graduated from Bowdoin College, 1853. Principal of St. Stephen's Academy, St. Stephen's, N. B., 1853–56. Was graduated from Bangor Theological Seminary, 1858. Ordained and installed pastor of the church in New Sharon, Me., Oct. 19, 1859; dismissed, 1864. Supplied the First Church in Searsport from July 10, 1864, to May 16, 1866, when he was installed; dismissed, 1876. Secretary of the Maine Missionary Society, 1876 to 1895. Treasurer Maine Congregational Charitable Society, 1870–1901. Overseer of Bowdoin College, 1889–1901. Trustee of Maine Missionary Society. Member of the Maine Interdenominational Commission, 1890–95. Publications: Annual Reports of the Maine Missionary Society from 1876–96. Sermon, David's Lament over Jonathan, on the death of O. F. Knowles. Numerous articles in the *Congregationalist* and *Christian Mirror*, chiefly on Home Missions. Married, Aug. 12, 1855, Louisa A. Harding, Bangor, Me., ——— Aug. 27, 1859. Married, May 7, 1861, Lucy Cushing, daughter of Samuel and Adeline (Cushing) Adams, of Camden, Me. Five sons; three are now living. Died of apoplexy at Homer, Mich., Jan. 21, 1901, aged 78 years, 8 months, 23 days.

AHNSTROM, JONAS MAGNUS, son of John Peter and Maria (Jonason) Ahnstrom, was born in Slätthög, Sweden, 1856, March 3. Studied in Grammar and High Schools. Received his theological education in the Theological School at Crestinehamma, Sweden. Was ordained to the ministry in New Britain, Conn., 1885. Pastorates: Halmstad, Sweden, 1878–85; New Britain, Conn., Feb. 23, 1885–88; Jamestown, N. Y., Oct. 7, 1888–96; Minneapolis, Minn., Nov. 11, 1896–1901. Married, June 16, 1880, Johanna Maria, daughter of Andreas and Johanna (Arndson) Anderson, of Anderstörp, Sweden. Two daughters, Ruth and Elizabeth. Died of pneumonia in Minneapolis, Minn., March 28, 1901, aged 45 years and 25 days.

ALLEN, SIMEON OLMSTEAD, son of Elam and Miranda (Olmstead) Allen, was born in Enfield, Conn., 1837, Dec. 23. Studied at East Greenwich, Conn., and Andover Academies. Was graduated from Yale College, 1865, and from the Yale Divinity School in 1868. He was licensed to preach by the New Hampshire Central Association, June, 1868, and then returned to New Haven, spending another year in study. In 1869 became professor of mathematics,

Olivet College; resigned to supply the church in Lansing, Mich. Was ordained at Lansing, Mich., Dec. 1, 1869; resigned, Jan. 7, 1872. Called to Pontiac, Mich; resigned, 1874. Supplied the church in Wallingford, Conn., several months, and leaving Wallingford to reside in Springfield, Mass., supplying churches in the vicinity. Associated in editorial work with the *Spectator*, New York City. Spent one year abroad in study; returned and became pastor of the church in Blandford, Mass. Retired, 1889, and resided in West Springfield, Mass. Married, July 1, 1878, Jessie E., daughter of James C. and Lydia J. (Smith) Goodsell, of Elizabeth, N. J. Three children, two sons and one daughter. The widow and one son survive him. Died of diabetes at West Springfield, Mass., April 22, 1901, aged 63 years, 3 months, 27 days.

Avery, Holly Hunt, son of Stephen B. and Mary H. (Thayer) Avery, was born in Unadilla, Nebraska, 1858, April 1. Was graduated from Doane College, Crete, Nebraska, 1882, and from Hartford Theological Seminary, Hartford, Conn., 1887. Was ordained at Almena, Kan., 1888. Pastorates: Almena, one year; St. Francis, Kan., three years; Steele City, Neb., 1894–1901. Died of Bright's disease, at Unadilla, Neb., Sept. 2, 1901, aged 43 years, 5 months, 1 day.

Backus, Joseph Welles, d. d., son of Elisha Janes and Joanna Rudd (Ellis) Backus, was born on Meeting House Hill, Franklin, Conn., 1823, Feb. 19. Attended common school in Franklin, Grammar School in Norwich Town, and Colchester Academy. Entered Yale College, 1842, and was graduated in 1846. Taught private school one and one half years in Buffalo, N. Y.; one and one half years in Phillips' Academy, Andover, Mass. Tutor two years in Yale College. Studied theology in Yale Seminary, 1849-51. Ordained and installed pastor in Blackstone, Mass., Sept. 29, 1852; dismissed, March 25, 1855. Installed at Chaplin, Conn , Jan. 23, 1856; dismissed, Jan. 1, 1858. Installed, Leominster, Mass., Jan. 14, 1858; dismissed, Aug. 13, 1862. Installed, John St., Lowell, Mass., Sept. 24, 1862; dismissed, Feb. 21, 1866. Installed, Thomaston, Conn., March 20, 1867; dismissed, Jan. 1, 1879. Installed, Rockville, Conn., Jan. 29, 1879; resigned, Sept. 14, 1883. Dismissed, Sept. 30, 1883. Acting pastor, Plainville, Conn., Oct. 1, 1883, to Dec. 3, 1894. Was corporate member, A. B. C. F. M., 1877 to 1894. Corporate member of Yale University, June 29, 1875, to June, 1899. Director of Conn. Home Miss. Society, 1870–79, and 1890–96. Twice delegate to National Council, Oberlin, 1871, and New Haven, 1874. Received a. b. from Yale College, 1846; a. m. from Yale College, 1849; d. d. from Olivet College, Mich., June, 1895. Publications: Sermon on Congregationalism, 1862. The Puritan Type of Civilization, the Gift of God. Sermon, 12 pp., Thanksgiving, 1874. The Patriotism of Temperance, 15 pp., 1875. Memorial Sermon, Rev. Dr. Griggs, 18 pp., 1883. Three Eras of Religion, 18 pp., 1882. New Englander, 1883, May. The Present Claims of the Clerical Profession on Christian Young Men. Address in Battell Chapel, New Haven, Conn, 12 pp., 1882. A Ministry of a Hundred Years Ago, 21 pp., 1890. Conn. Quarterly, April to September. Retired to reside in Farmington, Conn., 1895–1901. Married, Aug. 19, 1852, Martha, daughter of Lucius and Lucia (Burr) Woodward, Watertown, Conn. No children. Died, at Farmington, Conn., of apoplexy, July 4, 1901, aged 78 years, 4 months, 15 days.

Bancroft, Cecil Franklin Patch, ph. d., litt. d., ll. d., son of Dea. James and Sarah W. (Kendall) Bancroft, was born in New Ipswich, N. H., 1839, Nov. 25. Academic studies at Appleton Academy, New Ipswich, N. H.

Was graduated from Dartmouth College, 1860, and from Andover Theological Seminary, 1867. (During junior year at Union Seminary, N. Y.) Was ordained at Mt. Vernon, N. H. Principal of Lookout Mountain Educational Institution, Lookout Mountain, Tenn., 1867–72. Studied in Germany, 1872. Principal of Phillips Academy, Andover, Mass. Degrees: PH. D. from regents of University of the State of New York, 1877; LITT. D., Williams, 1891; LL. D., Yale University, 1892. Trustee of Phillips Academy, Andover, Mass; trustee of Dartmouth College; trustee of State Almshouse and Farm; Director of Andover National Bank; director of Merrimac Fire Insurance Company; president of Head Masters' Association; president of New England Association of Colleges and Preparatory Schools; president of the Merrimac Valley Congregational Club. Married, May 6, 1867, Frances A., daughter of Capt. Timothy and Fanny (Marsh) Kittredge, Mt. Vernon, N. H. She died at Andover, March 29, 1898. Five children, three sons, two daughters; one son, Cecil K., tutor in Yale University, and one daughter, wife of Rev. W. J. Long, Stamford, Conn. Died of diabetic neuralgia, at Andover, Mass., Oct. 4, 1901, aged 61 years, 10 months, 14 days.

BARBER, AMZI DOOLITTLE, D. D., was born at Townshend, Vt., 1810, Nov. 15 Studied at Oneida Institute, Whitestown, N. Y. Was graduated from Oberlin College, 1838, and from Oberlin Theological Seminary in 1841. Taught colored people in Cincinnati, O., 1835–37. Was ordained at Paterson, N. J., Sept. 30, 1841. Supplied, Paterson, N. J., 1841; Birmingham, O., 1842. Pastor at Saxton's River, Vt., 1843–52. Installed pastor, Bellevue, O., 1853, dismissed, 1858. 1858–60, East Cleveland (now the Euclid Avenue Church); 1860–64, Austinburg; 1864–72, Geneva; 1872–74, Amherst; 1874–76, Chagrin Falls; 1876–79, Claridon; 1879–84, Saybrook; 1884–90, Lorain; 1891, Grace Church, Cleveland; 1892, Lucas and Washington churches; 1893–96, Castalia; 1896–97, North Madison; 1897–1901 (w. c.), Oberlin. Received the degree of D. D. from Oberlin College, Oberlin, O. Trustee, Grand Traverse College, Benzonia, Mich. Publication: Condition of the Colored People of Ohio, 1840, 14 pp. Married, 1841, Nov. 23, Nancy Irene, daughter of Eliphalet and Nancy (Bradish) Bailey, Westmoreland, N. Y. She died, 1887, Sept. 29. Three children, one son and two daughters, are living. Died of old age, at Oberlin, O., Dec. 19, 1901, aged 91 years, 1 month, 4 days.

BARNES, JEREMIAH ROOT, son of Eli and Roxana (Newell) Barnes, was born in Southington, Conn., 1809, March 9. Was graduated from Yale College, 1834, and from Yale Divinity School, 1836. M. A. Yale, 1892. Ordained, Salem, Ind., 1838. Evansville, Ind., 1836–45. Agent, Marietta College, 1846–47. Stated supply, Piqua, O., 1847–50. Principal, Fairmount Seminary, Cincinnati, 1851–54. Stated supply, Georgetown, O., 1854–55. Stated supply, Cannon Falls, Minn., 1855–56. At Marine Mills and other places, 1856–69; Winona, Minn. (w. c.), 1870. Retiring from the ministry he resided in Marietta, O., 1882–1901. Publications: Jepthah and other Poems, pp. 250, 1887. Married June, 1836, Katherine, daughter of Joseph and —— Platt, of Prospect, Conn. Wife died, 1838; one child living. Married, Sept. 26, 1839, Caroline M., daughter of James and Mehitabel (Pierson) Webster, of Marietta, O. Wife died Nov. 3, 1889. Five children; three daughters living. Married, Sept. 29, 1890, Mrs. Eliza Tappen Drew, of New Orleans, La. Wife died Jan. 8, 1897. Died, Jan. 1, 1901, at Marietta, O., of old age, aged 91 years, 9 months, 22 days.

Bartlett, Alfred H. ———, son of Joseph and Ann P. (Willits) Bartlett, was born in Tuckerton, N. J., 1833, Jan. 20. Was ordained at Stockville, Neb., 1874. Pastorates: Stockville, 1874. . . . Stockville, Neb., 1893–99; in Michigan, 1899–1901. Married, in Greenwich, O., 1860, Hattie, daughter of Robert and Maria (St. John) Griffin. Four children; three living. Died of heart failure, at Stockville, Neb., March 7, 1901, aged 68 years, 1 month, 17 days.

Beaman, Warren Harrison, son of John and Tabitha (Bancroft) Beaman, was born in Wendell, Mass., 1813, Jan. 7. Studied at Amherst Academy. Was graduated from Amherst College, 1837. Studied theology under Rev. Samuel M. Worcester, D. D., Salem, Mass. Was ordained and installed pastor of the church in North Hadley, Mass., Sept. 15, 1841, and dismissed, July, 1872. Resided in Amherst, 1872–1901. Member of Hadley School Board. Superintendent of Public Schools, Amherst, 1876–85. Pastor of Zion's Chapel (colored), Amherst, 1888–96. Publications: Thanksgiving Address. The Memorial Stone. Centennial Celebration of Wendell, Mass. Semi-Centennial of the building of the North Hadley Church. In memory of Fifty Years. Married, April 27, 1841, Elizabeth Lydia, daughter of Rev. Samuel and Zervia (Fox) Worcester. She died Oct. 24, 1889. Five children; three living. Died at North Hadley, Mass., of pneumonia, March 1, 1901, aged 88 years, 1 month, 24 days.

Bell, James Madison, D. D., son of Thaddeus and Eleanor (Youmans) Bell, was born in New York, N. Y., 1833, Feb. 25. Was graduated from University of the City of New York, 1854, and from Andover Theological Seminary, 1857. Ordained and installed as pastor of the church in Ashby, Mass., July 21, 1858; dismissed, June 21, 1864. Installed pastor of Phillips Church, Watertown, Mass., Sept. 21, 1865; dismissed, May 23, 1871. Principal of West Grammar School, Watertown. Installed pastor of the church, North Hadley, Mass., Sept. 26, 1873; dismissed, April 20, 1876. Installed pastor Second Church in Medway, Mass., Sept. 26, 1876; dismissed, May 1, 1886. Resided in Watertown, Mass. Supplied church in Weyland, Mass., January, 1887, to March, 1888. At Lisbon, N. H., April 1, 1888, to April 2, 1893. Supplied the church, North Leominster, Mass., July, 1893; was installed pastor, Oct. 1, 1893. Was first Dean of the Leominster Association of Ministers, 1900. President Fitchburg Congregational Club, 1900. D. D., University of the City of New York, 1899. Married, Sept. 14, 1858, Susan Foster, of Andover, Mass., daughter of Enoch and Mary (Foster) Frye. Seven children, four sons and three daughters; three living, two sons and one daughter. Died at North Leominster, Mass., of pneumonia, Jan. 18, 1901, aged 67 years, 10 months, 18 days.

Benedict, William Addison, son of William and Adeline (Fellows) Benedict, was born in Otego, N. Y., 1822, March 25. Was graduated from Amherst College, Amherst, Mass., 1849. A. M., Amherst, 1849. Military agent, grade of Lieutenant-Colonel, by Governor Buckingham, State of Connecticut, 1863–65. Was ordained by Greene County Presbytery, N. Y., 1849. Pastorates: Gilboa, N. Y., 1850–55; Plainfield, Conn., 1857–63; East Woodstock, Conn., 1870–72; Pomfret, Conn., 1873–75; Sutton, Mass., 1876–83; Orange Park, Fla., 1883–89 (Established Congregational Church). Retired to reside in Newton Centre, Mass., 1889. Principal of Lyons Academy, Lyons, N. Y. Principal of Plainfield Academy, Plainfield, Conn., with large number of Cherokee and Choctaw

Indians and Spanish youth under his instruction. Publication: History of Sutton, Mass. Married Louisa Newell, Oct. 12, 1845, who died April 13, 1848. No children. Married Eliza Eaton (date unknown). No children. Married, 1869, Aug. 5, Mary Jackson, daughter of Amos and Amanda (Pratt) King, of Eagleville, Conn. She died April 24, 1899. Four children; two sons and one daughter living. Died of Bright's disease in Newton Centre, Mass., April 19, 1901, aged 79 years and 25 days.

Bliss, Charles Robinson, son of Ebenezer and Marilla (Moore) Bliss, was born in Long Meadow, Mass., 1828, Nov. 5. Studied at Westfield Academy. Was graduated from Williams College in 1854, and from Andover Theological Seminary, 1858. Ordained in the Presbyterian Church, at Beverly, N. J., April 28, 1859. Dismissed, Nov. 18, 1861. Installed pastor of the Congregational Church in Wakefield, Mass., May 22, 1862. Resigned, June 5, 1877, and dismissed by Council, Dec. 4, 1879. Elected secretary of the New West Education Commission, June 20, 1880, in which service he remained until the union of the Commission with the Congregational Education Society, June, 1893. Editor of the *New West Gleaner* and *Christian Education*, from 1886 to June, 1897. From 1897 to 1899, financial agent of Salt Lake City College. Publications: Thanksgiving Sermon, pp. 24, 1863; pp. 25, 1865. Wakefield Congregational Church; a commemorative sketch, pp. 90, 1876. Godless, or Not; a word on the question of the Bible in the schools, pp. 32. New Mexico, pp. 16, 1879. The Work of the New West Education Commission, pp. 10, 1886. The New West Education Commission, pp. 22, 1889. Married, Oct. 15, 1862, Mary Farnham, daughter of Henry and Susan Johnson (Farnham) Smith. No children. Mrs. Bliss died in Fanwood, N. J., Feb. 17, 1901. Mr. Bliss died of pneumonia in Long Meadow, Mass., Feb. 26, 1901, aged 73 years, 5 months, 28 days.

Bradford, Benjamin Franklin, D. D., son of Paul Pendleton and Rhoda (Babcock) Bradford, was born in Stonington, Conn., 1819, Aug. 26. Educated at Falley Seminary, Fulton, N. Y. Ordained, 1845, in Wesleyan Methodist Communion. Pastorates: Onondaga Reservation, Seneca Falls, Pen Yan (Wesleyan churches); Canoga, as supply in Presbyterian Church; Nunda, as supply in Methodist Episcopal Church. Pastor of Congregational churches at Suspension Bridge; Charlotte, Mich.; Chester, N. J.; Darien, Conn., 1877-81; Oxford, N. Y., 1881-88; Cedar Grove, N. J., 1889-1901. Married, 1845, Mary A., daughter of Amory and Mary A. (Brigham) Howe, of Granby, Oswego County, N. Y., who died March 11, 1872. Children: Amory H., Cornelia F., and Mary E. Bradford. Married, April 1, 1879, Julia S. Ware, of Mt. Holly, N. J., and formerly of Bangor, Me. Degree of D. D. from Drury College; preacher New Jersey Association 1901, meeting in Baltimore. Publications: Many pamphlets and sermons on subjects of current interest. One of the prominent leaders in the movement for the abolition of slavery. Died from pneumonia, Dec. 24, 1901, at Upper Montclair, N. J., aged 82 years, 4 months, 28 days.

Branch, Edwin Thompson, son of Elisha and Sallie (Thompson) Branch, was born in Worthington, Mass., 1816, April 12. Was graduated from Oberlin College, 1845, and Oberlin Theological Seminary, 1848. Was ordained by the Genesee (Mich.) Association, 1848. Preached in places as follows: 1848-51, Genesee, Mich.; 1851-53, Hartland; 1853-55, Salem; 1855-62, Oakwood; 1862-67, Vernon; 1867-74 Maple Rapids; 1874-78,

Grand Ledge; 1878–85, Somerset; 1885–89, Clayton (Pres. ch.). 1889, removed to Homer and retired from active service. Married, 1847, to Laurette L., daughter of Deacon Thomas and Lydia (Gilbert) Turner, of Oberlin, O. Six children were born; three are living. Married, second time, to Mrs. Hannah Burt, of Homer, Mich., who survives him. Died of hemorrhage of the lungs, at Homer, Mich., Jan. 27, 1901, aged 83 years, 9 months, 16 days.

Brown, Sherman William, son of Hiram Clark and Alice A. (Stewart) Brown, was born in West Winfield, N. Y., 1866, June 18. Studied at West Winfield Academy, N. Y., 1883. Was graduated from Hamilton College. Hamilton N. Y., 1887, and from Andover Theological Seminary, 1890. Berlin University, 1890–93. Was ordained at Spencer, Mass., June 6, 1893. Received the Andover Fellowship, 1890–92. Elected to Phi Beta Kappa, Hamilton College, 1887. Married, July 15, 1895, Clara Anna Paulina, daughter of Bernhard and Frieda Theresa (Von Loeben) Von Beyer, Berlin, Germany. Three children. Died of rheumatism of the heart, in Spencer, Mass., March 1, 1901, aged 34 years, 8 months, 14 days.

Burroughs, George Stockton, ph. d., d. d., ll. d., son of George W. and Olivia C. (Stockton) Burroughs, was born in Waterloo, N. Y., 1855, Jan, 6. Educated at Mantria Academy, Philadelphia. Was graduated from Princeton College, 1873, and from the Princeton Theological Seminary, 1877. Was ordained by the Presbytery of Lehigh, at Slatington, Pa., July 10, 1877, Pastorates: Slatington, Pa., May 1, 1877, to Jan. 31, 1880; Fairfield, Conn., installed, March 9, 1880, dismissed, Jan. 22, 1884; New Britain, Conn., installed, Feb. 7, 1884, dismissed, Dec. 23, 1886; Church of Christ, Amherst College, Mass., installed, Jan. 12, 1887, dismissed, Sept. 30, 1892. Also. Samuel Green Professor of Biblical Literature. President, Wabash College, Crawfordsville, Ind., October, 1892, to September, 1899. Professor of Old Testament Language and Literature, Theological Seminary, Oberlin, O., 1899–1901. Degrees conferred: ph. d., Princeton, 1884; d. d, Princeton, 1887; ll. d., Marietta College, 1895. Married, May, 1877, at Metuchen, N. J., Emma Frances, daughter of Rev. Gardiner Spring and Emily A. (Fisher) Plumley. Four children; three living, Mabel, Ralph, and Edmund. Died of sarcoma, at Clifton Springs, N. Y., Oct. 22, 1901, aged 46 years, 9 months, 16 days.

Byington, Ezra Hoyt, d. d., son of Stephen and Sarah (Hoyt) Byington, was born in Hinesburgh, Vt., 1828, Sept. 3. Was educated in Hinesburgh Academy. University of Vermont, 1852. Andover Theological Seminary, 1857. Was ordained and installed pastor of the Congregational Church in Windsor, Vt., Feb. 23, 1859; was dismissed Oct. 1, 1869. January, 1871, to October, 1878, pastor at Brunswick, Me. June 23, 1880, to May 1, 1887, at Monson, Mass. 1852–55, principal of Underhill Academy. 1858, at Royalton, Vt. Supplied the American Presbyterian Church, Montreal, 1869. Travelled in Europe, spending several months in the years 1886–87, 1892, 1896. From 1887 until his death supplied churches while engaged in literary pursuits. Taught systematic theology at Lay College, Revere, Mass. a. b, a. m., 1852, University of Vermont; 1855, d. d., University of Vermont. President, 1885, of Connecticut Valley Congregational Club. President, 1898, U. V. M. Association. Chaplain, 1890, N. E. Association U. V. M. Librarian and Historiographer N. E. Historical and Genealogical Society, 1892–93. Member of the American Church History Society; Mass. Sunday Protection League, 1895-1901. Trustee of Monson Academy, Monson, Mass., 1880–87. Publica-

tions: Review of Ministry in Windsor, Vt., 1869. History and Functions of Free Public Libraries; address at Dedication of Monson Library, 1882. Historical Address Centennial of First Congregational Church, Hinesburgh, Vt., 1890. Biographical Sketch of Rev. John Wheeler, D. D., 1894. The Puritan in England and New England, 1896, Roberts Bros., pp. 406. The Christ of Yesterday, To-day and Forever, Roberts Bros., 1897, 322 pp. History of the Old South Church, Windsor, Vt. (pam.), 1898. Memorial of Rev. Ebenezer Cutler, D. D., Boston and Chicago Pilgrim Press, 1898, 207 pp. History of the First Congregational Church, Windsor, Vt., Windsor, 1898, 138 pp. The Puritan as a Colonist and Reformer, Little, Brown & Co., Boston, 1899, 375 pp. Memoir Rev. Henry A. Hazen, D. D., 1901. Married Jan. 14, 1858, Ann Eliza, daughter of Rev. Otto Smith and Laura Jane (Huntington) Hoyt, at New Haven, Vt. She died at Monson, Mass., March 11, 1883. No children. Married, June 14, 1887, Louisa Jane, daughter of Dr. William and Sarah Paine (Hemenway) Workman, at Worcester, Mass. No children. Died of heart failure, at Newton, Mass., May 16, 1901, aged 72 years, 8 months, 13 days.

Chase, Andrew Lyford, son of Andrew Jackson and Lois (Lyford) Chase, was born in Atkinson, Me., 1859, Nov. 26. Educated at Bucksport Seminary, Maine, 1883. Spent three years at Boston University, 1883-85. Was graduated from the Boston University Theological School, 1889, and from Harvard, 1890. Was ordained and installed as pastor at Montrose, Colo., Feb. 20, 1891; dismissed, September, 1891. Installed pastor of the church in Foxcroft, Me., Dec. 31, 1891; dismissed, June 1, 1896. Installed pastor of the churches in Elliot and York, Me., Feb. 2, 1897; dismissed, January, 1900. Installed pastor of the church in Sanford, Me., Jan. 31, 1900. Married, Dec. 12, 1893, Martha Libby, of Portland, Me., daughter of George O. and Margaret S. Durgin. Died at South Sebec, Me., of consumption of the liver, May 30, 1901, aged 41 years, 6 months, 4 days.

Chittenden, Albert Jerome, son of Rev. Albert Cornelius and Patience Lavinia Chittenden, was born in Westbrook, Conn , 1838, July 26. Studied in Ripon College, Wis. Was graduated in 1868. Andover Theological Seminary, 1872–74, and Chicago Theological Seminary 1875. Was ordained by the Wesleyan Methodist Conference, Wis., Sept. 28, 1862. Superintendent of Indian Missions at White Earth, Minn., 1868–72. Pastor at Clinton, Ia., 1876. At Georgetown and Boulder, Col., 1876–80. Principal of Preparatory Department, Wheaton College, Wheaton, Ill., 1880–81. Pastor at Linwood, Ill., 1881–83; at Wheaton College Church, 1883–90. Also instructor in Biblical Exegesis and the Canon of the Scriptures. In the service of the American Missionary Association in Tennessee and Kentucky, 1890–91. Pastor, Mills River, Mass., 1893–96. Retired to reside at New Marlboro, Mass., 1896–1901. Publications: The Candidating Fair, a Student's Dream of Trial Preaching, pp. 48, 1873. Words and Facts in the Science of Religion, pp. 17, 1876. Studies in Justice, in five parts, pp. 64, 1880. Story of the Buttons, or The Man who Owned the Earth, with other poems, pp. 29, 1895. Married, Oct. 20, 1876, Eliza Jackson, daughter of George Cotton and Sophia Harmer (Johns) Partridge. Five children; four are living. Died at New Marlboro, Mass., of paralysis and Bright's disease, Feb. 4, 1901, aged 62 years, 6 months, 9 days.

Cooley, Franklin Mortimer, son of Aaron and Prudia (Hibbard) Cooley,

was born in Cooley Valley, Wis., 1833, Feb. 14. Was ordained by the Wesleyan Methodist Conference of America, 1858, Oct. 3. Pastorates: Britt, Ia.; Waterbury, S. D.; Cherokee, Ia.; Ferryville, Wis. Congregational Church in Crossville, Tenn.; resigned Oct. 4, 1891. Publication: To Be or not to Be; a Defence of Spirituality against the Views of the Second Adventists, pp. 7, 1876, Cherokee, Ia. Married, 1853, Mercy A., daughter of Ira and Sarah W. (Partridge) Willcox, of Franklin County, Wis. Eight children; five living. Died at Victory, Wis., of blood poisoning, June, 15, 1901, aged 68 years, 4 months, 1 day.

Curtis, Lucius Quintius, son of Deacon Elizur and Amanda Steele (Pitkin) Curtis, was born at Torringford, Conn., 1812, Nov. 16. Fitted for college at Torringford Academy. Was graduated from Williams College, 1835; Yale Seminary; Andover Theological Seminary. Ordained by the Litchfield South Association at Woodbury, Conn., July 8, 1846; dismissed, June 7, 1854. Installed pastor at Colchester, Conn., May 28, 1856; dismissed May 19, 1868. Pastor, Ripon College Church, Ripon, Wis. Pastor of church in Lyons, Iowa, 1870–76. Publications: Man above Nature, *Andover Review*, August, 1892; Relation of Evolution to Christianity, *New Englander*, September, 1880, afterwards republished in an English Theological Quarterly. Married, June 28, 1848, to Emily Chauncey, daughter of Rev. Samuel and Abigail (Goodrich) Whittlesey. No children. Died at Hartford, Conn., of heart failure, Feb. 11, 1901, aged 88 years, 2 months, 25 days.

Cushman, John Paine, son of John Paine and Maria Jones (Tallmadge) Cushman, was born at Troy, N. Y., 1830, Jan. 19. Studied at Academy, Troy, N. Y., and the Collegiate Institute, Poughkeepsie, N. Y. Was graduated from Union College, Schenectady, N. Y., 1851, and from Union Theological Seminary, New York City, 1856. Ordained and installed at Sand Lake, N. Y., May 29, 1860; dismissed July, 1862. Installed, Brighton, Mass., May 6, 1863; dismissed May 6, 1866. Supplied at Granby, Mass., Feb. 23, 1867, to May 1, 1870. Installed at Royalston, Mass., Nov. 30, 1870. Dismissed, 1872, to go and care for his mother in Troy, N. Y., until 1885. Installed at Castine, Me., Aug. 13, 1885. Married, May 14, 1861, Henrietta Caroline, daughter of Rev. John and Margaret Graves (Jackson) Maltby. Died, of exhaustion, at Castine, Me., Feb. 5, 1901, aged 71 years, 16 days.

Dada, Edward Payson, son of Noah and Sarah (Clark) Dada, was born in Otisco, N. Y., 1832, April 11. Received his academic training at Austinburgh; O.; was graduated from Oberlin College, Oberlin, O., 1861, and from the Chicago Theological Seminary, 1864. Was ordained, in 1864, by the Congregational Association, at Belvidere, Ill. Settlements: Pecatonica, Ill., Ontario, Lafayette, and Richford, N. Y.; Pierce, Springfield, Friend, Hemingford, Neb.; Columbia City, Wash. Married, May 3, 1864, at Belvidere, Ill., Rose, daughter of Dr. and Eliza M. (Moore) Taggart. Two children. Died of pneumonia at Seattle, Wash., March 19, 1901, aged 68 years, 11 months, 8 days.

Day, Hiram, son of Adonijah and Elizabeth (Marvin) Day, was born in Burlington, Otsego County, New York, 1813, April 6. Studied at Bridgewater Academy, Bridgewater, N. Y., and at Oneida Institute, Whitesborough, N. Y., 1835–39; Theological Institute of Connecticut, East Windsor, Conn. (now Hartford Theological Seminary), 1839–42. Was ordained and installed at South Cornwall, Conn., Feb. 29, 1844; dismissed, Oct. 9, 1848. Supplied at

West Hartland, Conn., 1849, and at Simsbury, 1850. Installed pastor at Stafford Springs, Conn. (first house of worship), April 30, 1851; dismissed, May 24, 1856. Installed pastor at North Manchester, Conn., May 5, 1857, and dismissed March 30, 1859. Pastor at Northbridge, Mass., Aug. 5, 1860, until April, 1862. Resided in East Hartford, Conn., 1862-66. Installed pastor at Windham, Conn., May 23, 1866, and dismissed March 24, 1869. Supplied at Thorndike, Mass. Pastor at Chatham, Mass., March 6, 1870, until April 30, 1877. Resided in Chicago, Ill. Pastor of the church in Glencoe, Ill. Without charge, Oct. 17, 1880, to July 1, 1888. Married, May 17, 1844, Emily Lincoln, daughter of —— and Hannah (Lincoln) Foster. She died March 28, 1901, aged 84. Four children; two died in infancy, and a daughter at 15 years. One son, Arthur H., of Glencoe, Ill., survives them. Died of old age, at Glencoe, Ill., June 22, 1901, aged 88 years, 1 month, 16 days.

Dennis, Charles Wesley, son of Deacon Norman W. and Maria (Hitchcock) Dennis, was born in Rutland, Wis., 1849, Aug. 13. Studied at Albion Academy, 1868-69. Was licensed to preach, September, 1881, by the Free Baptist Association. First pastorate with the Churches in West and East Vinland and Thomson's Corners, 1881-83. Was graduated from Hillsdale College, 1889, supplying in the meanwhile at Cambria Mills and South Allen, 1883-85; Macon and Wampler's Lake, 1885-77; Brooklyn (Pres.), 1888; Jackson (Congl.), 1888-89; Lamars, Ia., 889-90; Zanesville, Minn., 1890; Emerald Grove, Wis., 1897-99. At Amery and Clear Lake, Wis., 1899-1900. Publications: Poems. Nine Objections to Magnetic Healing, as answered by the Bible, pp. 14, 1900. Married, March 2, 1871, Charity L., daughter of Freeman R. and Charity M. (Shaw) Martin. One son living. Died of apoplexy, at Amery, Wis., March 9, 1901, aged 51 years, 6 months, 27 days.

Dixon, James Jediah Alexander Tillson, son of Samuel and Margaret Redmond (Alexander) Dixon, was born in Vandalia, Bond County, Ill., 1828, July 1. Was graduated from Illinois College, Jacksonville, Ill., 1853, and from Lane Theological Seminary, 1856. Was ordained at Metamora, Ill., Sept. 3, 1856; resigned, 1862, and removed to Woodstock, Ill,; resigned, 1865, and removed to Metamora, remaining there until 1871. 1871, called to the church in Irvington, Neb. 1873, removed to Bunker Hill, Kan. 1889, removed to Atwood, Kan. Failing health compelled resignation. Chaplain of the 146th Regiment, U. S. Infantry, 1876. Elected to State Legislature, Kansas, 1879. Probate Judge of Russell County, Kan., 1882. Elected the second time to State Legislature, 1884. Superintendent of Schools of Russell County, Kan. Married 1852, July 19, Anna Lydia, daughter of Stephen and Lydia W. (Massey) Holmes, of Jacksonville, Ill. Mrs. Dixon died in Atwood, Kan., March 4, 1897. Five children. Two are living, Mrs. Lillie D. Harbaugh, Bunker Hill Kan., and Ernest H. Dixon, Dallas, Tex. Died of inflammation of stomach, at Bunker Hill, Kan., Oct. 21, 1901, aged 73 years, 3 months, 20 days.

Doe, Franklin Bradley, son of Jacob and Lydia (Harding) Doe, was born in Swanton, Vt., Dec. 5, 1827. Was graduated from Amherst College, 1851; Bangor Theological Seminary, 1854. Ordained at Lancaster, Mass., Oct. 19, 1854. Installed pastor at Appleton, Wis., Oct. 19, 1858. Superintendent of the American Home Missionary Society in Wisconsin, from October, 1868, to 1883. Superintendent of Home Missions for Texas, Arkansas, Missouri, and Oklahoma from 1883-93. Returned to Wisconsin, 1893. Supplied churches, filling vacancies, from three months to one year, at Clinton-

ville, Neilsville, Ashland, Eau Claire, West Salem. Married, Aug. 31, 1854, Mary Agnes, daughter of Thomas and Jennie (Carter) Beecroft, Bangor, Me. Three children living and two deceased. Died at Ashland, Wis., of disease of the heart, May 23, 1901, aged 73 years, 5 months, 18 days.

Emery, Samuel Hopkins, D. D., son of Joshua and Elizabeth (Welch) Emery, was born in Boxford, Mass., 1815, Aug. 15. Entered Phillips Academy, Andover, Mass., 1823. Was graduated from Amherst College, 1834, and from Andover Theological Seminary, 1837. Was ordained and installed pastor of Spring Street (now Winslow) Church, Taunton, Mass., Nov. 23, 1837; dismissed by Council, Dec. 23, 1840. Installed pastor of the church in Bedford, Mass., June 30, 1841; dismissed, 1846. Recalled to and installed pastor of the Winslow Church, Taunton, Mass., Jan. 6, 1847, and dismissed by Council, Oct. 2, 1855. Installed pastor of the church in Quincy, Ill., Dec. 12, 1855, dismissed by Council, December, 1868. Supplied New England Church, Chicago, Ill., January, 1869, to April, 1869. Supplied the Richmond Street Church, Providence, R. I., 1869–71. Acting pastor of Olivet Church, Bridgeport, Conn., April, 1872, to May, 1874. Supplied the church in North Middleboro, Mass., June 1, 1874, to Oct. 1, 1876. Called to Taunton, Mass., as minister-at-large, and superintendent of charity work. Received degree of D. D. from Amherst College, 1891. Registrar of the General Association of Illinois, 1859–69. Vice-President of American Peace Society. President of Old Colony Historical Society. Chaplain of the Wm. H. Bartlett Post, G. A. R. While pastor at Quincy, Mass., appointed for nine months army chaplain, by President Lincoln. Member of the State (Mass.) Legislature, 1889–90. Made pastor emeritus of Winslow Church, 1896. Publications: Prize essay, Peace, Andover Theological Seminary. Ministry of Taunton, 2 vols., pp. 394–360, 1853, J. P. Jewett & Co. Supplement, 1894. History of the Congregational Church, North Middleboro, Mass., 1876, pp. 106. History of Taunton, Mass., pp. 878, 1893. Historical Sermon, Berkeley, Mass., 1887. Fiftieth Anniversary Sermon, Winslow Church, Taunton, Mass., 1887. Anniversary Sermon, fifty years (of himself), 1887. Married, March 7, 1838, Julia, daughter of William and Elizabeth Dean (Dennis) Read, of Taunton, Mass. She died in Taunton, Mass., Feb. 2, 1901. Four children: William Reed, Samuel Hopkins, Jr., Francis Welch Reed, and Joseph Welch; two living, Samuel H. and Joseph W., at Quincy, Ill. Died in Taunton, Mass., of heart disease, Oct. 3, 1901, aged 86 years, 1 month, 11 days.

Fairchild, George Thompson, LL. D., son of Grandison and Nancy (Harris) Fairchild, was born in Brownholm, O., 1838, Oct. 6. Was graduated from Oberlin College, Oberlin, O., 1862. Was ordained at Lansing, Mich., 1871. ——— 1865, professor in English literature, Michigan State Agricultural College. 1879, president Kansas State Agricultural College. 1898, professor in English literature, Berea College, Berea, Ky., and acting president. 1897, President of the National Education Association. Received degree LL. D., Oberlin College, 1893. Published addresses may be found in the Reports of the Michigan State Board of Agriculture, 1875–77, and Kansas State Board of Agriculture, 1881–97, and Connecticut and New Jersey Boards of Agriculture, 1897–98. Rural Wealth and Welfare, Macmillan Company, N. Y., 1900. For editorials and baccalaureate sermons, see files of the *Industrialist*, published by the Kansas State Agricultural College, 1880–98. Married, Nov. 25, 1883, Charlotte Pearl, daughter of David

and Mary (Mechem) Halsted, of Venice, Cayuga County, N. Y. Five children: Mrs. Agnes Mary (C. H.) Kirshner, Kansas City, Mo.; Edwin Milton, Albany, N. Y.; Paul Halsted, Passaic, N. J.; David Grandison, Washington, D. C.; Anna Della (F. H.) White, Brooklyn, N. Y. Died in Columbus, O., of heart failure, March 16, 1901, aged 62 years, 5 months, 10 days.

Fairfield, Miner Wynn, son of Rev. Micaiah and Hannah Wynn (Neal) Fairfield, was born in Parkersburg, Va , 1823, May 20. Studied in the public schools of Troy, O., and Marietta College, Marietta, O. Was graduated from Oberlin College, 1844, and from Oberlin Theological Seminary, 1847. Was ordained at Republic, O., October, 1847. His pastorates were: Wakeman, O., 1848; Sandusky, O., 1851; Medina, O., 1852; Brimfield, Ill., 1857. President and pastor, Olivet College, Olivet, Mich., 1858. Pastor, 2d Congregational Church, Oberlin, O., 1860; Lyons, Ia., 1864. Secretary of Boston Tract Society. Pastor, Oak Park, Ill., 1866; Dartford, Wis., 1870; Lansing, Mich., 1872; Romeo, Mich., 1874; Muskegon, Mich., 1881; Ypsilanti, Mich., 1885–88; Ormond, Fla., 1890–91. Published articles: High Pressure versus Hygiene in our Public Schools, 1882. Christians and Secret Societies, 1882. Funeral Sermon, Wm. P. Russell, 1873. Thanksgiving Sermon, 1887. Married, Aug. 21, 1845, Emily F. Fairchild, of Brownhelm, O. Five children; three are living, two sons and one daughter. Died of pericranial neuralgia, at Ypsilanti, Mich., June 2, 1901, aged 78 years, 12 days.

Fisk, Franklin Woodbury, D. D., son of Ebenezer and Hannah (Proctor) Fisk, was born in Hopkinton, N. H., 1820, Feb. 16. Was graduated from Yale College, 1849, and Yale Theological Seminary, 1852. Was licensed to preach by the New Haven Association, July 15, 1852. Was ordained as an evangelist in Chicago, April 28, 1859. Supplied Union Park Church, 1859–62. Professor of rhetoric and English literature, Beloit College, 1854–59. Professor of sacred rhetoric, Chicago Theological Seminary, 1859, until his death, 1901. D. D. from Olivet College, 1865, and from Yale College, 1886; LL. D. from Beloit College, 1888. Publications: Manual of Preaching, 2d ed. Addresses. Congregationalists and Theological Education. The Spiritual Life of Chicago Theological Seminary, as expressed in its Chapel services. Sermons and other addresses. Married, March 9, 1854, to Mrs. Amelia Allen Austin, daughter of George Bowen, Woodstock, Conn. Mrs. Fisk died May 1, 1881. Children: Franklin, Proctor, Amelia Maria, and Henry Edward who died April, 1890. Married, Dec. 23, 1885, to Mrs. S. Jennette Hitchcock, daughter of Elijah and Rebecca Gardiner, Lake Geneva, Wis. Died of cancer of the stomach in Chicago, Ill., July 4, 1901, aged 81 years, 4 months, 18 days.

Foster, Davis, D. D., son of Richard and Irene (Burroughs) Foster, was born in Hanover, N. H., Oct. 26, 1822. Was graduated from Dartmouth College, 1849, and Andover Theological Seminary, 1855. Ordained and installed, West Newbury, Mass., October, 1855; dismissed, October, 1867. Called as acting pastor to Winchendon, Mass., December, 1867, installed pastor May 19, 1869; resigned, May 19, 1901, and then made pastor emeritus. Served in the Christian Commission during the Civil War. D. D., 1885, Dartmouth College. Was married, March 20, 1856, to Harriet Louise, daughter of Henry and Eliza (Cobb) Darling, Bucksport, Me. Two sons and one daughter; eldest son not living; second son, Herbert D., professor of History in Dartmouth College. Daughter engaged in kindergarten work, Washington, D. C. Died of

heart disease in Washington, D. C., Dec. 14, 1901, aged 79 years, 1 month, 19 days.

Foster, Richard Baxter, son of Richard and Irene (Burroughs) Foster, was born in Hanover, N. H., 1826, Oct. 25. Was graduated from Dartmouth College, 1851. Went to Jacksonville, Ill. In 1856 went to Kansas, and spent the summer campaigning against the border ruffians. In 1862 enlisted in the 1st Nebraska Regiment, U. S. V., and was afterwards transferred to the 63d U. S. V. (colored), becoming First Lieutenant. In command at the battle of Palmetto Ranch, May 25, 1865, the last battle in which cannon were used. He established Lincoln Institute, Jefferson City, Mo. (now a thriving State Normal School for the training of colored teachers). In 1872 he resigned the principalship of Lincoln Institute, and entered the ministry as pastor of the Congregational Church in Osborne City, Kan. The following settlements were: Redcliff, Col., 1882-84; Milford, Kan., 1884-88; Cheney, Kan., 1888-90; Stillwater, Okla., 1890-94; Perkins, Okl., 1894-96; Okarche, Okla., 1896-99, teaching also in the theological department of Kingfisher College. Married, Oct. 23, 1851, to Jemima, daughter of John L. and Elizabeth (Clelland) Ewing, who died Oct. 3, 1853. One child. Married, May 8, 1855, Lucy Reed, daughter of Festus and Sarah Ann (Woodruff) Reed. Ten children; seven are living. Died of pneumonia, in Okarche, Okla., March 30, 1901, aged 74 years, 3 months, 5 days.

Franklin, John Lester, son of William and Clarissa (Seagrave) Franklin, was born in New Haven, Conn., March 19, 1856. Fitted for college under a private tutor and in the Hopkins Grammar School, New Haven, Conn. Was graduated from Yale College, 1879, and from Yale Theological Seminary, 1882. Ordained at Lysander, N. Y., Sept. 12, 1882. In 1888 was called to Pilgrim Congregational Church, Buffalo, N. Y.; resigned in 1896. In Europe until 1898. In October, 1898, assumed charge of the Plymouth Congregational Church, Buffalo, N. Y. Married, June 9, 1896, Anna C., daughter of Nelson M. and Martha W. Clute, Buffalo, N. Y. One son. Died of pneumonia, in Buffalo, N. Y., Jan. 3, 1901, aged 44 years, 9 months, 14 days.

Gates, Hiram Nichols, son of Isaac Palmer and Sarah (McFarland) Gates, was born at Fowler, N. Y., 1820, May 31. Was graduated from Union College, Schenectady, N. Y., 1846, and from Windsor Hill Seminary, now Hartford Theological Seminary, 1850. Ordained at East Windsor Hill, Conn., as a home missionary, August 8, 1850. Served in Iowa, 1850-62, irregularly on account of wife's health, in the following places: Yankee Settlement (now Edgewood), Delhi, Almoral, Earlville, and Bankston Settlement. Installed at Barkhampsted, Conn., Aug. 12, 1863; dismissed, 1866. Acting pastor at Northfield, Conn., 1866-71. Appointed general missionary to Northern Minnesota, 1872-74. Superintendent of missions in Nebraska, 1874-81. Missionary in David City, 1881-83; thence removed to reside in West Hartland, Conn. He supplied the West Hartland Church two years, 1884-86. In 1889 he removed to Medford, Mass., where he lived until his death. Married, Sept. 15, 1846, to Mary Chaney, daughter of John and Margaret (Covil) Chaney, of Unadilla Forks, N. Y. Mary Chaney Gates died Sept. 23, 1890. No children. Died in Medford, Mass., of heart disease, Feb. 7, 1901, aged 80 years, 8 months, 6 days.

Gates, Matthew Arnold, son of Caleb Wheeler and Sarah Matilda (Tucker) Gates, was born in Honeoye Falls, N. Y., 1826, Nov. 14. Prepara-

tory studies at Albion, Mich. Was graduated from University of Michigan, 1855, and from Auburn Theological Seminary, 1858. Was ordained and installed at Tinmouth, Vt., Sept. 1, 1858; dismissed, Oct. 18, 1864. Peru, Vt., supplied, 1864-66; installed, Jan. 2, 1867; dismissed, Aug. 20, 1868. Founded the church at Londonderry, Vt.; supplied the church, September, 1868, to May, 1869. Supplied at Salem, N. H., 1869-72. Supplied the church in Warner, N. H., 1873-75; installed pastor, March 3, 1875; dismissed, Aug. 2, 1876. Supplied at East Burke and Kirby, Vt., 1876-77; Bridgewater, Vt., December, 1878, to March, 1879; Barnet, Vt., 1880-81; Barton Landing, Vt. and Brownington, Vt., February, 1883, to autumn of 1888. Without charge. resided in Dorset, Vt., 1896-1901. Married, March 4, 1858, Dency Louisa, daughter of Earl and Elizabeth (Munson) Ward, of Duxbury, Vt. She died at Dorset, Vt., Sept. 30, 1899. Children: Flora Louisa, wife of Prof. Geo. N. Gilbert, Chicago; Owen Hamilton; Bertha Anna, who died Nov. 13, 1889; Carl Martel. Died of diabetes, at Dorset, Vt., Feb. 18, 1901, aged 74 years, 3 months, 4 days.

Gill, William, son of Richard and Betty (Hinchcliff) Gill, was born in Bridgefield, Derbyshire, England, 1829, March 28. Was graduated from Illinois College, 1859, and from Andover Theological Seminary, 1862. Pastorates: River Falls, Wis., 1862-75; Mantorville, Minn., 1875-82; Alexandria, Minn., 1882-83; New Richmond, Wis., 1883-84; Cottage Grove, Minn., 1886-91; Glyndon, Minn., 1891-92; Roberts, Wis., 1892-94. Retired to River Falls, Wis. Married, Oct. 26, 1863, to Louisa Marion, daughter of Aquilla and Ann Lee Becraft, who died April 25, 1901. Three sons and one daughter; two oldest sons living, William H. Gill, Honolulu, H. I., and Prof. J. H. Gill, Agricultural and Mechanical College, Bozman, Mont. Died of bladder trouble, in Bozeman, Mont., Aug. 20, 1901, aged 72 years, 4 months, 23 days.

Goodwin, Edward Payson, D. D., son of Solomon and Hannah Noble (Hamlin) Payson, was born at Rome, N. Y., 1832, July 31. Was graduated from Amherst College, Amherst, Mass., 1856, and from Union Theological Seminary, New York City, 1859. Was ordained as Home Missionary, at East Burke, Vt., Nov. 10, 1859. Home missionary pastor, East Burke, Vt., until 1861. Installed pastor of First Congregational Church, Columbus, O., Feb. —, 1861, and dismissed Dec. —, 1867. Called to First Church, Chicago, Ill., Nov. 6, 1867. Installed pastor, Jan. 10, 1868; dismissed, June, 1900. Degree of D. D. conferred by Western Reserve University, 1868, and by Amherst, 1869. Was U. S. A. chaplain. Served on the Christian Commission. Corporate member A. B. C. F. M. Director Chicago Theological Seminary. President Illinois Home Missionary Society twenty years. Publications: Address before the Union Theological Seminary, N. Y., Nov. 25, 1858. Address before Annual Meeting, A. M. A., Racine, Wis., Oct. 30, 1872. Sermon before the Annual Meeting, A. B. C. F. M., Portland Me., October, 1882. Address before the C. H. M. S., Saratoga, N. Y., June, 1885. Address before graduating class, Chicago Theological Seminary, April, 1886. Address before the National Biblical and Prophetic Conference, Chicago, April, 1886. Dedication sermon, First Congregational Church, Omaha, Neb., September, 1888. Address before Conference: Past, Present, and Future of Israel, Chicago, November, 1890. Baccalaureate Sermon, Amherst, seventy-fifth anniversary, June 21, 1896. Pamphlets: The Church taught by the World, pp. 20, Chicago, Revell, Octo-

ber, 1872. Christianity and Infidelity tested by their Fruits, pp. 35, Revell, Chicago, 1880. Supernatural Healing, pp. 68, Advance Pub. Co., Chicago, 1889. The Study of Prophecy — Its Importance, pp. 8, Revell., Chicago. Sermon before International Council, London, Eng., pp. 29, July 16, 1891, Chicago. The Holy Spirit and Missions, pp. 30, Boston, 1883. Married, Sept. 27, 1860, at East Burke, Vt., Ellen Maria, daughter of Myron and Charlotte Jane (Morse) Chamberlain. Five children; three living. Died of heart failure, Chicago, Ill., Feb. 15, 1901, aged 68 years, 6 months, 14 days.

Hardy, Daniel Warren, son of Levi and Eliza (Drury) Hardy, was born at Milton, Me., 1834, July 24. Studied at Farmington Academy; two years in Bowdoin College, freshman and sophomore, leaving on account of ill health; Bangor Theological Seminary, 1871. Supplied at Presque Isle, Me., 1871-73. Ordained by Council at Stowe, Vt., October, 1874; dismissed, 1877; Blue Hill, Me., 1877-80; Searsport and Sandy Point (Second Church), 1880-85; Bethel, Me., 1885-92; Billerica, Mass., 1892-1901. Degree, M. D., Pittsfield Medical School, 1862. Assistant and surgeon 37th U. S. Colored Troops, February, 1863, to March, 1867, with brevet lieutenant-colonel. Married, June 13, 1874, at Waterville, Me., Lydia Marian, daughter of Prescott and Mary Anne (Low) Follansbee, who died Aug. 30, 1901. Two children: Warren F. Hardy, Springfield, Mass.; Edgar D. Hardy, Amherst College. Died of malarial jaundice with pneumonia, at Billerica, Mass., July 28, 1901, aged 67 years and four days.

Hastings, Allen, son of Frederick Herring and Loraine Elizabeth (King) Hastings, was born in Nassau, N. Y., 1864, Feb. 10. Studied at Amherst High School, 1880. Was graduated from Amherst College, 1884, and Hartford Theological Seminary, 1889. Two years in Texas and Arizona. Supplied the churches in Marshfield and Whitneyville, Me., during the summer of 1889. Assistant pastor, Plymouth Church, Milwaukee, Wis., January, 1890, to January, 1891. Ordained at Plymouth Church, St. Louis, Mo., Jan. 31, 1891, and installed pastor, serving the church until June 5, 1895, when he resigned because of poor health. He was installed pastor of the churches in Bloomington and Rialto, Cal., Jan. 29, 1896; was dismissed by Council convened in San Bernardino, Cal., Jan. 4, 1897. Acting pastor and the first pastor of the Lake Avenue Church, Pasadena, Cal., January, 1897, to Oct. 3, 1898. Began work with the church in Ontario, Cal., Jan. 8, 1899. Installed pastor, May 1, 1899; resigned, Oct. 1, 1900, on account of poor health. Married, Sept. 13, 1892. Mary Stone, daughter of Gilbert and Hannah (Whitney) Longfellow, of Machias, Me. Five children. Died of consumption, in Pasadena, Cal., Sept. 5, 1901, aged 37 years, 6 months, 26 days.

Hastings, Calvin John, son of Jonathan Hill and Amanda (Scott) Hastings, was born in the township of Brome, 1847, Oct. 29. Was graduated from Presbyterian College, Montreal, Can., 1890, a six-years' course, three years of which were spent in the study of theology and special subjects in McGill University. Was ordained by the Presbytery of Champlain, N. Y., and settled as pastor of the Presbyterian Church, East Constable, N. Y., June 17, 1890, and dismissed by Presbytery, 1893. Settled in the Presbyterian Church in Evans Mills, N. Y., two years, and in the Presbyterian Church in Otego, N. Y., two and one-half years. Accepted call to the Congregational Church in Colchester, Vt. After a pastorate of two years and nine months he was obliged to resign on account of ill health. Married,

1870, Jane Ross, daughter of James and Ann C. (Stewart) Howie, of Stanbridge, at Waterloo, Can. Two children. Wife and daughter survive him. Died of cirrhosis of liver, in Montreal, Can., March 21, 1901, aged 53 years, 4 months, 22 days.

Heckman, Samuel George, son of John and Catherine (Schram) Heckman, was born in Mosel, Sheboygan County, Mich., June 3, 1869. Graduated, Cincinnati University, 1891; Yale Theological Seminary, 1894. He was ordained and installed in Watertown, N. Y., Dec. 28, 1894; resigned, Sept. 10, 1899. Supplied the church in Newport (York St.), Ky., Oct. 11, 1899; resigned, March 6, 1900. Not married. Died of cirrhosis of liver, in Cincinnati, O., Aug. 13, 1901, aged 32 years, 2 months, and 10 days.

Howard, Hiram Lowell, son of Thompson and Irene (Sumner) Howard, was born in Ware, Mass., Nov. 3, 1827. Graduated, Yale, 1855; Andover Theological Seminary, 1858. Ordained ——— Pastor, Pelham, Mass, 1858–60; Ashfield, Mass., 1860–61; Burlington, 1861–63. Six months without charge. Enlisted in the 9th Regiment, Mass. Vols., Jan. 13, 1864. Elected chaplain of the regiment. In battles of the Wilderness, Spottsylvania, Cold Harbor, Welden R. R. Supplied the church in Adessa, Del., 1865–66. Afterwards served the churches in Ruggles, O., Atkinson, Ill., Oledo, Ill., Lisbon, Ill., Centralia, Kan., and Leroy, Mich. After being without charge a season, he supplied the churches in Edgartown, Mass, Truro, Mass., Dover, Mass., and Chester, Mass. After serving the church in Chester he went to the Soldiers' Home in Chelsea, Mass., and thence to the hospital in Worcester, Mass., where he remained for nine years. He was married the first time to Sarah Snell, daughter of Samuel and Vesta (Beale) Snell, of Cummington, Mass., April 8, 1861. She died, June 15, 1863. One child was born, Robert McEwen Howard. He was married the second time to Edith, daughter of Henry and Fannie Steele, Cambridge, Mass., Oct. 19, 1869. No children. Died of pneumonia, in Ware, Mass., July 25, 1901, aged 73 years, 6 months, 22 days.

Howland, Samuel Milward, son of Robert Gordon and Mary (Davidson) Howland, was born in Bayham, Ontario, 1853, March 9. Educated in the district schools of Ontario. Entered the ministry in 1889, after a course of study while he was pastor of the Congregational Church in Marion, Mich. Called to Chase, Mich., January, 1895. Was ordained at Chase, Mich., May, 1897. Called to Allendale, Mich., April, 1898. Married, March 19, 1875. Marguerite J., daughter of Thomas and Josephine (Torrey) Chatterton, Hope, Mich. Six children; four living. Died of morphine poisoning, in Grand Rapids, Mich., Oct. 16, 1901, aged 48 years, 7 months, 7 days.

Hyde, Nathaniel Alden, D. D., son of Nathaniel and Caroline (Converse) Hyde, was born in Stafford, Conn., 1827, May 10. Studied at Munson Academy, 1843. Was graduated from Yale College, 1847, and from Andover Theological Seminary, 1851. Supplied church in Central Village, Conn., Nov. 22, 1851–52; Rockville, Conn., 1852–53. Assistant Secretary of the Children's Aid Society, New York City. Supplied the church in Deep River, Conn., 1856–57. Ordained at Columbus, O., Dec. 23, 1857. Six months' engagement filled at Cincinnati, Ohio. Pastor by Council of Plymouth Congregational Church, Indianapolis, Ind; dismissed, August, 1867. Superintendent Home Missions for Indiana, 1867–73. Pastor, Mayflower Church, Indianapolis, Ind., 1873–88. Pastor emeritus of Mayflower Church, 1888–

1901. B. A. from Yale University; D. D. from Marietta College, 1876. Corporate member of the A. B. C. F. M. Trustee, Chicago Theological Seminary. State Secretary Church Building Society. State Secretary Ministerial Relief. Secretary of Congregational Association of Indiana, 1858–1901. Delegate to International Councils, Boston, 1865; London, 1891; Boston, 1900. President, of Home Missionary Society of Indiana; Yale Alumni Association of Indiana, 1882–1901; New England Society of Indianapolis, 1891–1901; Children's Board of Guardians; Free Kindergarten Society; Home for Friendless Women; Indianapolis Art Association; Social Science Association of Indiana. Publications: Congregationalism in Indiana 70 pp., 1895. The Problem of Church Attendance, 14 pp., 1879. Funeral Addresses: Mrs. S. J. Fletcher, 1884. Mrs. Basset, 1882. Mrs. H. B. Basset, 1862. Mr. J. F. Holt, 1890. Mr. Stoughton F. Ritzinger, 1890. Miss J. M. Hough, 1885. An Historical Paper on Indiana Congregationalism, 16 pp., 1883. Married at Ludlow, Vt., Aug. 28, 1868, to Laura Kipp, of Indianapolis, Ind., eldest daughter of Houghton A. and Nancy Maria (Kipp) Fletcher. Died of heart disease, in Indianapolis, Ind., July 19, 1901, aged 74 years, 2 months, 9 days.

Isham, Austin, son of Asher and Trypheua (Easton) Isham, was born in Hartford, Conn., 1813, Oct. 25. Studied in Farmington, Conn. Was graduated from Yale College, 1836. Studied theology with Rev. Nathan Perkins, D.D., of West Hartford, Conn., one year. Was graduated from Yale Theological Seminary, 1839. Was ordained by the Litchfield South Consociation, June 5, 1839. Settled by Council at Roxbury, Conn, 1839-63. Supplied for several years churches in Sherman, Morris, and Torrington. Supplied the church in New Preston, 1878–89. On account of ill health retired from the ministry to reside in Roxbury, Conn. Married, Oct. 8, 1839, Sophia B., daughter of Asahel and Betsie (Mallory) Strong, at New Haven, Conn. Five children; four living. Died of heart failure, in Roxbury, Conn., Jan. 18, 1901, aged 87 years, 2 months, and 23 days.

Jennings, Richard Dawson, son of Lewis and Phyllis Jennings, was born at Mogufka, Coos County, Ala., 1864, July 28. Studied at Talladega College, 1889. Studied theology one year at Talladega, two years at Oberlin, O., and one year at Fisk University, Nashville, Tenn. Ordained to the ministry in the Theological Hall, Fisk University, Nashville, Tenn., June 2, 1895. At Goodletsville, Tenn., until January, 1896. 1896 to 1898, Knoxville, Tenn. (second church). In 1898 accepted call to Raleigh, N. C. Organized and president of the Knoxville Ministers' Union. President of the Raleigh Ministers' Union two years. Married, Oct. 1, 1896, Mary E., daughter of James and Emily (Ridley) White, Nashville, Tenn. Two children; one living. Died of apoplexy, in Raleigh, N. C., Feb. 17, 1901, aged 36 years, 6 months, 20 days.

Johnson, Wilbur, son of Nathaniel Emmons and Sophronia (Wilbur) Johnson, was born in Genoa, Cayuga County, N. Y., 1831, March 1. Homer Academy. Was graduated from Yale College, 1856. In Yale Theological Seminary, but because of illness did not complete the course. Licensed to preach, July 8, 1863. Supplied the Presbyterian Church in Montrose, Penn., from January until April, 1864. Supplied Presbyterian church at New Milford, Penn., April, 1864, to April, 1865. Was ordained by the Presbytery at Great Bend, Penn., Oct. 3, 1865, and served as pastor until 1867. Called to

the Congregational Church, Sandwich, Mass., Dec. 8, 1867, remaining there until December, 1870. West Boylston, March 1, 1871, to Sept. 1, 1873. Installed at Royalston, Mass., June 3, 1874; resigned Oct. 1, 1883. Medfield, Mass , October, 1883, to 1888. Slatersville, R. I., December, 1888–95. Brooklyn, Conn., December, 1895, to June, 1898. Canterbury, Conn., Jan. 1, 1899, to Feb. 8, 1901. Married, Sept. 1, 1864, Sarah, daughter of Henry and Mary (Southworth) Barstow, of Mattapoisett, Mass. She died in Medfield, Mass., Dec. 11, 1883. Married, Sept. 13, 1888, Mary C., daughter of George and Mercy (Prentiss) Davis, of Medfield, Mass., the granddaughter of the pastor, Rev. Thomas Prentiss. Died of paralysis, in Canterbury, Conn., Feb. 8, 1901, aged 70 years, 1 month, 7 days.

Jones, David, d. d., son of David and Hannah (Hughes) Jones, was born in Ffynonddrain (Briarspring), Caermarthenshire, South Wales, 1823, Sept. 15. Attended Caermarthen Grammar School, and entered Brecon Memorial College (Theological), 1847. Ordained at Bethlehem and Llansadwrn, Jan. 29, 1851; Hermon and Llansadwrn, 1860-69; Cambria, Wis., 1869–70; Gomer, O., 1870–79; Lawrence Street, Cincinnati, O., 1879–95; Newark and Granville, O., 1895–99. Degree of d. d. conferred by Marietta College, 1890. Married, June 18, 1852, Elizabeth Roberts, of Glantowy, Caermarthenshire, daughter of Robert and Mary (Jones) Roberts. Eight children; two living, Robert V., Sydney, O., and Elizabeth, Granville, O. Died of pneumonia, at Granville, O., Oct. 31, 1901, aged 78 years, 1 month, and 16 days.

Jones, Harvey, son of James and Anne (Freeman) Jones, was born near Pittsburg, Penn., 1821, June 22. Attended Oberlin College, but was not graduated. Was graduated from Oberlin Theological Seminary. Settlements as follows: 1852, Sarannata; 1852–53, Bloomingdale and Lombard; 1853–54, Agency Reformed Tract and Book Society; 1855–60, Wabannsee, Kan., and Zeandale; 1860–64, Kelloggsville, O.; 1864–66, Geneva, Kan.; 1866–69, superintendent of Home Missions in Kansas; 1870–72, Valley Falls, Kan. He supplied churches at Great Bend, Cottonwood Falls, Diamond Springs, Alma, caring especially for weak churches until they could employ a pastor; 1884–86, Fowler City, Kan.; 1888, organized the church in Compton, Cal., and was its pastor until 1890; this was his last pastorate. Resided in Otay, Cal., 1894–96, and Pasadena, Cal., 1896–1901. Married Harriet Newel, daughter of Phineas Clapp and Mary Alden (Gould) Keyes, of Big Bottom, O. Six children; three living, two sons and one daughter, — Henry M., Manila, P. I.; Horace B., Oreana, O. T.; Emeline, Pasadena, Cal. Died of heart failure, caused by la grippe, in Pasadena, Cal., April 1, 1901, aged 79 years, 9 months, 9 days.

Jones, Henry J. ———, son of John and Caroline (Skinner) Jones, was born in Norfolk, Va., 1864, Sept. 1. Educated at Stover College, Normal Department, and Howard University, Theological Department, Washington, D. C. Ordained in Washington, D. C., June 8, 1900. Had charge of three American Missionary Association churches, Moon, N. C. Married, May 25, 1887, Victoria Prindexter, Washington, D. C. Two daughters. Married, June 1, 1899, Maria E., daughter of Thornton and Charlotte (Taylor) Deane. One daughter. Died of pneumonia, in Oaks, N. C., March 9, 1901, aged 36 years, 6 months, 8 days.

Kellogg, Elijah, son of Rev. Elijah and Eunice (McLellan) Kellogg, was born in Portland, Me., 1813, May 17. Studied at Gorham, Me. Was grad-

uated from Bowdoin College, Brunswick, Me., 1840, and from Andover Theological Seminary, Andover, Mass., 1843. Ordained and installed pastor at Harpswell, Me., June, 1844. Chaplain, Seaman's Bethel, Boston, Mass., 1855–65. Pastor at Harpswell, Me., until his decease. Publications: Spartacus to the Gladiators. Good Old Time Series, 4 vols. Elm Island Stories, 6 vols. Forest Glen Stories, 6 vols. Pleasant Cove Stories, 6 vols. Whispering Pine Series, 6 vols., Lee & Shepard, Boston, Mass. Married, 1854, at Syracuse, N. Y., Hannah Pearson, daughter of Rev. Thaddeus Pomeroy. Two children, Frank Gilman Kellogg, Melrose Highlands, Mass., and Mrs. H. A. Batchelder. Died of pneumonia, at Harpswell, Me., March 17, 1901, aged 87 years, 10 months.

Kyle, James Henderson, son of Thomas and Margaret (Henderson) Kyle, was born in Xenia, O., 1854, Feb. 24. Was graduated from Oberlin College, 1878, and from Alleghany Theological Seminary, 1882. In 1882, in charge of the educational work of the Presbyterian Board in Utah. In 1884 was called to the pastorate of the Congregational church in Salt Lake City, Utah. From 1884 to 1889, pastor of the churches in Aberdeen and Ipswich, S. D.; in 1889, secretary of Yankton College; 1890, State senator; 1891–1901, United States senator. Married, 1881, April 27, Anna I., daughter of Frank and Elizabeth (Lampson) Dugot, of Medina, O. Three children; one living, Ethelwyn. Died of inflammation of the heart, at Aberdeen, S. D., July 1, 1901, aged 47 years, 4 months, 8 days.

Lake, Lot, was born at Ammanford, county of Caermarthen, South Wales, 1839, Aug. 26. Pursued his theological studies at Caermarthen Seminary. Was ordained to the Congregational ministry at Ferndale, Glamorgan, South Wales, July 30, 1866; resigned, April, 1870. At Llangenech, Caermarthen, 1870–72; Youngstown, O., 1872–75; Mahanoy City, Penn., 1875–77. Resided in Scranton, Penn., 1878–87; Youngstown, O., 1887–90; Knoxville, Tenn., 1890. Was moderator, Eastern Ohio Conference and Congregational Conference of Eastern Pennsylvania. Honorary alumnus of Marietta College, Marietta, O. Publications: History of Welsh Settlements of Tennessee, Columbus Publishing Society, Chicago. See "The Missionary," a Welsh magazine, Utica, N. Y., for various articles. Married, Dec. 31, 1861, at Carwarthen, England, Margaret, daughter of David and Hannah (Owen) Hughes. Four children; three living. Died of nephritis, Oct. 13, 1901, at Knoxville, Tenn., aged 62 years, 1 month, 27 days.

Lewis, William W ——, son of William W. and Jane (Little) Lewis, was born in Redding, Ia., 1859, July 11. Studied at Western College, Toledo, Ia. Was ordained by the United Brethren at Des Moines, Ia., 1886. Pastorates: Des Moines, Waucoma, West Union, Ia.; St. Paul, Minn. Married, May 19, 1878, at Redding, Ia., Josephine, daughter of William P. and Hester K. (Long) Skinner. One child. Died of anemic poisoning, at St. Paul, Minn., March 20, 1901, aged 41 years, 8 months, 9 days.

Lockwood, George Augustus, son of Clark and Harriet F. (Seymour) Lockwood, was born in Clinton, Mich., Dec. 28, 1843. Was graduated at Yale College, 1866, and Union Theological Seminary, New York, 1869. Ordained at Oxford, Me., Nov. 26, 1870; resigned, May, 1879. Was installed in Kennebunk, Me., May 20, 1880, after serving the church one year; dismissed, Sept. 15, 1899. Pastor at Ossipee, N. H., Dec. 27, 1899, to June 15, 1901. Married, Oct. 19, 1871, Mary Genelia, daughter of Silas P. and

Elizabeth Leach (Shurtleff) Hall. Five children; one son and three daughters living. Died at Ossipee, N. H., of fatty degeneration of the heart, Sept. 20, 1901, aged 57 years, 8 months, 22 days.

Lord, Amasa Converse, son of Asa and Ruth (Howe) Lord, was born in Norwich, Vt., 1816, Dec. 4. Studied at Thetford Academy, Vt. Was graduated from Dartmouth College, 1843, and from Lane Theological Seminary, 1846. American Missionary Association, 1846–50. Married Sarah Gould, Somonauk, Ill. Died of concussion of brain at Somonauk, Ill., Feb. 25, 1901, aged 84 years, 2 months, 21 days.

Martin, Robert, son of William and Jane (Morris) Martin, was born in Crail, Scotland, 1820, July 18. Studied in private school, Crail, Scotland, and in the Polytechnic College, Edinburgh. Was ordained, 1860, at Byron, N. Y., by the Free Will Baptist Association. Pastorates: Byron, N. Y.; Brockport, N. Y.; Kendall, N. Y.; Wheatville, N. Y.; Woodstock, Canada; Sherman, N. Y.; Cherry Creek, N. Y.; Burlington, Mich. (Free Will Baptist); Eaton Rapids, Mich., 1887–91 (Congregational); College, Free Will Baptist; Hillsdale, Mich., supply (Free Will Baptist). Married, in London, England, 1847, Hester, daughter of George and Jemima (Dedman) Beard. Wife deceased. Six sons, all living. Died at Hillsdale, Mich., of heart failure, July 21, 1901, aged 81 years, 3 days.

McCain, Andrew Jackson, son of Rev. Glover and Abagail (Goodman) McCain, was born in Prattville, Autauga County, Ala., 1833, Sept. 7. Was ordained in the Equality Church, Central Alabama, Aug. 22, 1872. For several years pastor in the Congregational Methodist Church. Pastor of the churches in Tallassee and Central, 1890–92. Pastor of the Balm of Gilead Church, Central, March, 1893, to September, 1897. Organized the Union Church in Kidd, Ala., and was its pastor, 1896–97. President of Tallassee District Conference, 1890–91 and 1895–96, and 1901. Married, Sept. 15, 1861, Mary, daughter of Simeon W. and Eleanor, Fleming. Seven children; six living. Died of paralysis, Oct. 16, 1901, at Central Ala., aged 68 years, 1 month, 9 days.

McDaniel, Simeon Clark, son of Edmund and Susan (Gaulman) McDaniel, was born in Jackson, Butts County, Ga., 1837, May 6. Practised law, 1860–89. Studied and practised medicine, 1862–80. Ordained at Jackson, Ga., Aug. 10, 1857. Pastorates, Barnesville, Ga., 1866–86, and various other churches until 1890. Superintendent of Home Missions in Georgia, 1890–99. Meansville and Rome churches, Ga., 1899–1901. County judge of Henry County, 1870–75. Publications: Origin and Early History of the Congregational Methodist Church, pp. 100, 1881. Scriptural Baptism, pp. 60, 1888. Married, 1859, April 21, Francis, daughter of Thomas and Amanda (Cain) Johnson, Jackson, Ga. She died 1860, April 20. No children. Married, 1862, Oct. 2, Susanna, daughter of Benjamin and Tabitha (Turner) Harper, of McDonough, Ga. Two children, who survive him. Died of heart failure in Atlanta, Ga., 1901, Oct. 24, aged 64 years, 5 months, 18 days.

Miller, Wilbur C., D. D., son of John H. and Margaret Miller. Was born in Livingston, Columbia County, N. Y., 1854, Dec. 2. Academic studies pursued at Fort Edward Institute, N. Y., Fort Plain Seminary, and Collegiate Institute. Studied at Andover Theological Seminary one year. Was graduated from the Chicago Theological Seminary, 1880. Served the Illinois Home Missionary Society. Was ordained at Shabbona, Ill., June, 1884.

Pastorates: Shabbona, Ill., 1884–89; Decatur, Ill., 1889-1900; Jennings, La., Aug. 15, 1901, to Nov. 28, 1901. Married, July 17, 1878, Marcia S., daughter of Joel and Anna A. (French) Porter, of North-Western, Oneida County, N. Y. Died of typhoid fever, at Jennings, La., Nov. 28, 1901, aged 46 years, 11 months, 26 days.

Matson, Henry, D. D., son of George and Emmeline Augusta (Bottome) Matson, was born in Ellsworth, O., 1829, June 23. Studied at Oberlin, O., in academic and classical courses; was not graduated. Was graduated from Oberlin Theological Seminary, 1861. Ordained in Cummington, Mass., Sept. 2, 1862. Preached in Peru, 1861–62, and West Cummington, Mass., 1862–63, also in Newberry, 1864-66, Kelloggsville, 1866–67, and Nelson, O., 1868–72. From 1874 to 1887, librarian of Oberlin College. Degree of D. D. conferred by Oberlin College. 1879. Publications: 1874, Jesus the Cure for Skepticism, 224 pp. 1892, References for Literary Workers, 581 pp. 1895, Knowledge and Culture, 170 pp. Was not married. Died of rapid consumption, May 21, 1901, in Oberlin, O., aged 71 years, 10 months, and 28 days.

May, Edwin Melbourne, son of Thomas Melbourne and Esther Jane (Middleton) May, was born in New York City, 1867, Jan. 31. Studied at Mount Hermon School, Northfield, Mass., and Oberlin, 1886–88. Was graduated from Oberlin Theological Seminary, 1894. Was ordained in Weymouth, O., July 25, 1893. Pastor Bethlehem Congregational Church, Cleveland, O., May, 1894, to April, 1898. East Rockaway, N. Y., May, 1898, to May, 1900. Randolph Centre, Vt., May, 1900, to April, 1901. Recognized pastor, Randolph Centre, Jan. 10, 1901. Married, Oct. 24, 1894, Ella Josephine, daughter of Thomas P. and Mary D. Benjamin, of Spencertown, N. Y. Three children, one son and two daughters. Died of appendicitis, at Randolph Centre, Vt., April 8, 1901, aged 34 years, 2 months, 8 days.

Munroe, Charles William, son of Edmund and Sophia (Sewall) Munroe, was born in Boston, Mass., 1821, Oct. 27. Studied in the Boston Latin School, 1841. Was graduated from Harvard College, 1845. Andover Theological Seminary. American Home Missionary at Blake's Prairie, Wis. (now Bloomington), 1849. Latter part of 1850, Appleton, Wis., the first pastor of the First Congregational Church. 1854, at Fort Howard, Wis., organized a church in Ishmelday. In 1856 returned to Boston. Was alderman at one time of the city of Cambridge. At the time of his death was senior deacon of the First Church (Congregational), of Cambridge. Married, Oct. 3, 1849, to Susan M. Hall, Geneva, N. Y. Six children, four of whom are living, viz.: Kirk Munroe, author; Susan, wife of Charles E., only son of Harriet Beecher Stowe; Mitchell, editor of Brooklyn *Life;* Charlotte Elizabeth, wife of Herbert Putnam, Librarian of Congress. Wife died Oct. 5, 1896. Died of disease of the kidneys, in Cambridge, Mass., Aug. 19, 1901, aged 79 years, 9 months, 22 days.

Murphy, Thomas D., ordained 1868. Settlements: Ivoryton, 1868–72, Granby, Conn., 1872-80; Centrebrook, 1880-83; Albuquerque, N. M., 1883–84; San Buena Ventura, Cal., 1885–89; San Palo, Cal., 1890; . . . ; Chester, Mass., 1894–1901 Died in Chester, Mass., May 18, 1901, aged, 63 years.

Nichols, Washington Adams, D. D., son of Asa and Sylvia (Brooks) Nichols, was born in Buckland, Mass., 1808, April 4. Studied in Greenfield Academy, Greenfield, Mass. Was graduated from Amherst College in 1834, and from Andover Seminary, 1838. Ordained and installed pastor of the

church in South Brookfield, Mass., 1838, Sept. 12; dismissed, 1842, Jan. 11. Established a boys' school, in May, 1843, at South Brookfield, Mass. Removed to Chicago, Ill , September, 1853. Supplied the First Congregational Church, October, 1853, to March, 1854. Built and organized the Edwards Church, Chicago, and installed as pastor, 1854; dismissed, March 5, 1857. Installed pastor of the Salem Church, in Cleaverville, Ill., 1857, Oct. 19; dismissed, 1863. In 1863 he established a family school in Chicago, which in May, 1856, he removed to Lake Fores Ill. The school was closed in 1867. Three years were spent in visiting Europe, Egypt, and Palestine. Returned to Lake Forest in 1870. Supplied churches as opportunities provided. A. M., Amherst, 1837. D. D., Lake Forest University, June, 1898. Publications: The Door of the Word (Missionary), 200 pp., 1844, Boston. The Transplanted Olive Plant, 158 pp., 1853, Boston. Words with the Parents, 1853, Boston. Sermon on Manly Strength, 16 pp., 1879, Chicago. The Buckland of a Century, 52 pp., 1880, Chicago. The Wise Woman as Builder; or Strength and Beauty in the Promotion of Female Character, 160 pp , Chicago, 1883. The Millennial Advent of Christ with his saints, 32 pp., Lake Forest, Ill., 1899. Numerous articles in newspapers and periodicals. Married, 1838, Sept. 28, Bethia, of Heath, Mass., daughter of Rev. Moses and Bethiah (Avery) Ware, of Conway, Mass. She died 1865, Nov. 11. Three sons were born, who died in childhood. Married, 1867, May 7, Sarah A., of Danbury, Conn., daughter of Rev. William and Sarah (Ware) Bonney, of Cornwall, Conn. Died of old age, at Lake Forest, Ill., 1901, June 25, aged 93 years, 2 months, 21 days.

Paine, Albert, son of John and Betsey (Smith) Paine, was born in Woodstock, Conn., 1819, July 21. Was graduated from Yale College, 1841. Studied theology in Andover Theological Seminary, 1841–42; Yale Divinity, New Haven, Conn., 1843–44, and Auburn Theological Seminary, 1845. Licensed to preach by the Brookfield, Mass., Association, Oct. 2, 1844. Supplied the Presbyterian Church, Lancaster, Erie County, N. Y., 1846. Ordained pastor of the Congregational Church, West Amesbury, Mass., Sept. 7, 1848. Dismissed in 1854. Pastor of the Congregational Church in North Adams, Mass., December, 1856, to May, 1862. Resident chaplain, Fortress Monroe, Va., 1863. In 1864 went to Wisconsin; became editor of the Beloit *Journal*. In mercantile life until 1870. Resided in Boston and Charlestown, supplying pulpits until 1875. From 1875 to 1878, pastor of the church in North Falmouth, Mass. Married, Nov. 20, 1849, Sarah, daughter of Patten and Dolly Sargent, West Amesbury. Four children, three sons and one daughter. Mrs. Paine died Jan. 30, 1901. Two sons and one daughter survive the parents. He died of heart failure, following pneumonia, at Roxbury, Mass., May 15, 1901, aged 81 years, 9 months, 24 days.

Patchin, John, son of Eleazer and Betsey (Tomlinson) Patchin, who emigrated from Connecticut to Northern Ohio in 1806, was born in Newberry, O., 1820, Dec. 8. Fitted for college at Kirkland, O. Was graduated from Oberlin College in 1846. 1846–50 taught at Raisin Institute. 1850–52, taught at Grass Lake Academy. Ordained at Leonie, Mich., 1850. Installed pastor of the church in Grass Lake, Mich., 1851; was dismissed 1855. 1855–64, Lodi, Mich. 1864–68, Owosso, Mich. 1870–76, West Bloomfield, N. Y. Called to Grass Lake, Mich., November, 1879; resigned 1887. Supplied churches at Manchester and Tipton, Mich , 1887–93. Called to Olmstead, O.,

1893; resigned on account of poor health, 1898. Delegate to National Council, which met in Boston, 1865. Married, 1846, Elizabeth P., daughter of Solomon and Hannah (Thompson) Wakeley. His wife and four children survive him. Died of kidney disease, in Olmstead, O., Dec. 11, 1901, aged 81 years, 3 days.

Pike, Alpheus J., son of Benjamin and Hilda (Dorman) Pike, was born at Topsfield, Mass, 1848, March 7. Prepared for college at Thetford, Vt. Was graduated from Dartmouth College, 1855. Was associate principal in Topsfield Academy, 1856. Studied theology at Andover, Mass., and Windsor Hill, Conn., now Hartford Theological Seminary. Was ordained at Marlboro, Conn., March 4, 1859; dismissed, Feb. 27, 1867. After two years of needed rest he was engaged in the work of the American Missionary Association in Northern and Central New York. Began his pastorate in Sauk Centre, Minn., 1868. At the close of the tenth year was compelled to resign on account of ill health. During 1880 he visited the larger towns and cities of England in the interest of the Freedmen's Aid Society. Supplied the church in Morris, Minn., during the autumn of 1880. Nov. 11, 1880, began to supply the church in Mandan, where he associated himself with President Simmons in selecting the site and raising the money for Fargo College. In the fall of 1883 he left Mandan for Dawson and Tappen. Thence in July, 1888, he went to Dwight, preaching also at Grafton, eleven and one half miles distant. Married, Oct. 3, 1860, to Eliza B., daughter of Nehemiah and Lydia (Bradstreet) Perkins. Three children were born: Flora Eliza, born Nov. 21, 1861, died March 13, 1900, left four children; Dorman Bradstreet, born June 10, 1864, was graduated from Dartmouth College; Minnie Esther, born July 27, 1872. Died of Bright's disease, in Sauk Centre, Minn., Feb. 24, 1901, aged 52 years, 11 months, 17 days.

Porter, Giles Meigs, son of the Rev. Noah Porter, D. D., and Mehitable (Meigs) Porter, was born in Farmington, Conn., 1815, April 2. Was educated in the family School for Boys, of Simeon Hart (Yale, 1823), at Farmington, Conn. Was graduated from Yale, 1836. Teacher in the Farmington Academy, in Putnam, O., in Delaware, O., and in Simeon Hart's School for Boys, Farmington, Conn. One year in New Haven. Was ordained and installed pastor of the church in Green's Farms, Conn., Dec. 25, 1844, and dismissed 1850. Assistant editor of the New York *Observer*, 1851. Installed pastor of the church in Unionville, Conn., October, 1852; resigned, 1856. Supplied the church in Nenaygo, Mich., 1856-57. Removed to reside in Garnavillo, Ia., in 1857, supplying churches according to opportunity, and in 1889 took up residence permanently in Minneapolis, Minn. Married, June 10, 1845, Sarah Maria, daughter of Aaron and Sally (Seeley) Jennings, of New York. Three daughters and two sons, all living. He died in Minneapolis, Minn., of heart disease, Feb. 1, 1901, aged 85 years, 9 months, 29 days.

Preston, Ira Mills, son or Ira and Jane (Whitmore) Preston, was born in Dedham, Mass., 1818, April 21. Studied at Marietta Academy. Was graduated from Marietta College, 1845, and from Lane Theological Seminary, 1848. Was ordained in Marietta, O., May, 1848. For eighteen years missionary of A. B. C. F. M. in the Gaboon Mission, western coast of Africa. Returned to Marietta, O., in 1867, broken in health. Acting principal of Marietta Academy, 1876-79. In charge of Washington County Children's

Home for one year. Resided in Marietta, remaining in forced leisure until his death. Publications: Translation of the Holy Scriptures in Mipongone dialect. Received degree of M. A., Marietta College, 1848. Married, May 29, 1848, Jane S., daughter of Asahel and Sophia (Butler) Woodruff. Mrs. Preston died Oct. 1, 1890. No children. Died of old age, in Marietta, O., Feb. 7, 1901, aged 82 years, 9 months, 16 days.

PUTNAM, HIRAM BRAINERD, son of Ebenezer and Betsey Peabody (Cross) Putnam, was born in Danvers, Mass., 1840, Jan. 27. Was educated at Holten High School, Danvers, Mass., Amherst College, 1861, and Hartford Theological Seminary, 1865. Was ordained at Concord, N. H., October, 1868. Installed pastor Tabernacle Church, Salem, Mass., Dec. 31, 1873. Acting pastor, Charlotte, Vt., 1878–81. Acting pastor, College Street Church, Burlington, Vt., 1882–84. Acting pastor of the church in Derry, N. H., October, 1885, to September, 1901. Trustee Pinkerton Academy. Died of liver disease, in Derry, N. H., Sept. 22, 1901, aged 61 years, 8 months, 25 days.

REDLON, AMOS, son of Amos and Sarah (Emery) Redlon, was born in Buxton, Me., 1818, Nov. 17. Strafford Academy, Strafford, N. H., two years. Ordained July 8, 1842, Free Baptist Church, Hallowell, Me. To South Windham, Me., April, 1844. In 1845, to Gray, Me.; in 1848, to Providence, R. I., as editor of *Daily Evening Transcript*; in Boston from 1851 to 1855. July, 1855, was called to Meredith Bridge, N. H. April, 1857, was called to East Killingly, Conn. May, 1861, removed to North Scituate, R. I. Removed to West Waterville, Me., in the autumn of 1863. In the service of the Christian Commission, at Camp Distribution and Harper's Ferry, Va., 1864–65. Was called to the church in Woolwich, Me., October, 1865. In October, 1866, removed to Dover, Me.; in April, 1868, to East Corinth, Me.; in April, 1870, to Dexter, Me. In 1871, was called to the Congregational Church, Kenduskeag, Me., at which time he severed his relations with the Free Baptist Churches. In 1873 and 1874 he supplied the churches in Blanchard and Abbott, Me. In 1875–78, preached in Abbott, there building and dedicating a church. In October, 1878, to March, 1879, preached in Mount Desert Island. Removed to Hallowell, Me., to become financial agent of Hallowell Classical School. July 1, 1882, began preaching in West Newfield, Me., and removed June 1, 1884, to Southwest Harbor, Mount Desert, where he supplied five places, travelling about twenty miles each Sunday. He built new churches at Southwest Harbor and Bar Harbor. Called to Scarboro, Me., April, 1889, and assisted in building a church, which was dedicated July, 1893. Removed, December, 1893, to Allen's Mills, preaching there until May, 1895, when ill health compelled him to retire from active service. Married in Manchester, N. H., Sarah C. Sanborn, who was born in East Ware, N. H., April 12, 1816, and died Feb. 18, 1854. Four children: Albert G., born June 26, 1842, died Sept. 8, 1843; Lydia M. Child, born March 4, 1844, died Nov. 24, 1864; Martin Luther, born Oct. 22, 1845, died Aug. 28, 1846; Frederick D., born Nov. 5, 1847, died Oct. 28, 1849. Married the second time, Sept. 16, 1855, in Boston, Mass., to Lydia S., daughter of Andrew and Elizabeth (Stevens) Horn, who was born in Eaton, N. H., May 3, 1827, and died Feb. 12, 1862. Two children: Julietta F., born Sept. 4, 1857; Ida Luella, born Dec. 28, 1858, died Nov. 9, 1861. Married the third time, Aug. 12, 1862, in Gardiner, Me., to Mrs. Helen M. Rhoades, daughter of Benjamin and Harriet (Rhoades) Webb, of Troy, Me. She was born May 17, 1830, Unity, Me.; died in Industry, Me., June 10, 1894. One

child, Mary E., born May 17, 1863. Died of heart disease, in Stark, Me., Jan. 17, 1901, aged 82 years, 6 months, and 14 days.

Relyea, Benjamin J. ——, son of Jeremiah and Deborah (Deyo) Relyea, was born in New Paltz, Ulster County, New York, 1819, Sept. 11. Was graduated from Union Theological Seminary, New York, June 25, 1845. Was pastor of First Congregational Church, Fall River, Mass., six years or more, and for twenty-eight years pastor of the church in Green's Farms, Conn. Married, Jan. 2, 1842, Sarah M. Guyon, who died Aug. 26, 1847. Three children; none living. Married, May 16, 1849, Melissa Du Bois, who died April 15, 1885. Five children; four survive. Died of heart disease, at Glenbrook, Conn., aged 80 years.

Rogers Alonzo, son of Ansel and Louisa (Raymond) Rogers, was born in Rollin, Lenawee County, Mich., 1844, April 22. Studied at University of Michigan. Ordained 1870. Glenwood, Ia., March, 1877, to September, 1880. Superintendent of Deaf and Dumb Institution, Council Bluffs, Ia., 1880, to September, 1883; refused re-election. Dunlap, Ia., September, 1883, to June, 1887. Blair, Neb., June, 1887, to November, 1888. Corvallis, Ore., January, 1889, to October, 1890. Forest Grove, Ore., October, 1890, to June, 1897. Whatcom, Wash., July, 1897, to April, 1900. Ill health compelled retirement. Married, Nov. 1, 1866, Mary, daughter of Jacob and Mary (Norton) Bronner. Two sons, and one daughter, who is still living. Died of paralysis, in Whatcom, Wash., July 25, 1901, aged 55 years, 3 months, 3 days.

Seward, Dwight M., D. D., son of Seth and Rhoda (Picket) Seward, was born in Durham, Conn., 1811, July 31. Was graduated from Yale College, 1831, and from Yale Divinity School, 1834. Was licensed to preach by the New Haven East Association, 1834. Ordained pastor of the First Church, New Britain, Conn., Feb. 3, 1836; resigned after a ministry of six years, and supplied the church in Middlefield, Conn., two and one half years. Installed pastor Jan. 14, 1845, at West Hartford, Conn., and dismissed Dec. 18, 1850. Pastor of the Reformed Dutch Church, Yonkers, N. Y., until the organization by him, in 1852, of the First Presbyterian Church, of which he became pastor; resigned on account of ill health in 1870, residing for three years in New York City. Supplied the churches in Schroon Lake, Moriah, and Minaville from 1874 to 1879; in New Providence, N. J., until June, 1881. Pastor of Plymouth Church, Portland, Me., 1881-84. Removed, 1884, to reside in South Norwalk, Conn. Received the degree of D. D. from New York University, 1862. Married, March 2, 1836, Lydia Huntington, daughter of Col. Simeon and Lydia (Huntington) North, and granddaughter of Rev. Enoch Huntington, pastor for forty years, Middletown, Conn., who died April 1, 1897, aged 84 years. Four children: Frederick Dwight, Leila, Frances, Harriet, and William Foote; two are living, Mrs. Leila (Rev. W. H.) Gleason and William Foote. Died in South Norwalk, Conn., of la grippe, Jan. 17, 1901, aged 89 years, 5 months, 16 days.

Skinner, Edward, son of William and Ann Walton Skinner, was born in Old Dalby, Leicestershire, Eng., 1837, Aug. 24. Studied theology at Market Harboro, Eng. Began preaching when eighteen years of age. Emigrated to America in 1873. Was ordained Nov. 15, 1877, at Milford, Kan., at which time the church was dedicated. This was the first church erected in Kansas without missionary aid. Pastor of Madma and Milford Churches, Kansas, 1873 to 1879; Blue Rapids, Kan., December, 1879, to Oct. 15, 1887; Osborne,

Kan., October, 1887, to Jan. 31, 1895; Valley Mills, Kan., April, 1895, to April, 1899; Dover, July, 1899, to Sept. 1, 1900; Blue Rapids, Sept. 1, 1900, to Jan. 8, 1901, Married, Sept. 5, 1861, Rebecca Martin, at Market Harboro, Eng., who died Oct. 4, 1867. Two sons and one daughter. Married, Dec. 30, 1868, Sarah Eland, Bedford, Eng. Died of la grippe at Blue Rapids, Kan., Jan. 8, 1901, aged 63 years, 4 months, 15 days.

Slater, Charles, son of Peter and Maria Douglas Slater, was born in Oxford, Eng., 1839, Oct. 1. Was educated at common schools and under private instruction. Was ordained by the Primitive Methodist Church, 1864. Pastorates: In England, Halsted, Torguay, Castle Hedingham, Barrow, and Hartist; in the United States, Prairie City, Ia., 1874–75; Woodburn, Ill., 1875–79; Luverne, Minn., 1879–80; Ashkum, Ill., 1880–84; Omega, Ill., 1884–85; Ilion, Ill., 1885–88; Woodburn, Ill., 1888–94; Delong, Ill., 1895–96; Ontario, Ill., 1896–1900. Married at Castle Hedingham, Eng., Jan. 23, 1868, Mary A. Ames. Five children, all living. Died at Woodburn, Ill., of cerebral anæmia, Oct. 8, 1901, aged 62 years, 7 days.

Smith, Charles Baker, son of Asaph and Rebecca (Davis) Smith, was born in Litchfield, Me., 1815, Aug. 27. Studied at Gorham Seminary. Was graduated from Bangor Theological Seminary, 1844. Was ordained at Kenduskeag, Me. He held pastorates at Woolwich, Me., West Gloucester, Concord, and Cohasset, Mass. Chaplain of the prison at Dedham, Mass., fifteen years. Assisted in the organization of a church in Dedham. Also built a church at East Walpole, Mass., where he was pastor eighteen years. Delegate, in 1890, to the World's Congress of Peace and Arbitration, London, England. Married, May 5, 1847, to Clara Allen, daughter of Joseph and Eliza (Allen) Kendrick, Bangor, Me. Wife living. Four sons; two living in Medford, Mass. Died of la grippe, at West Medford, Mass., June 2, 1901, aged 85 years, 9 months, 5 days.

Smith, Henry Harrison, son of Amos and Sarah (Belden) Smith, was born in Chester, Mass., 1840, Aug. 28. Was ordained to the gospel ministry in the Methodist Episcopal Church, 1872. Settlements . . . Chase, Mich., 1880–81. Hopkins, Mich., 1881–86. Mattawan, Mich., 1887–88. Without charge, 1889. Wheatland, Mich., 1890–92. Addison, Mich., 1893. Jerome, Mich., 1893–95. Worthington, Mich., 1895–97. Married, Sept., 12, 1872, at Port Huron, Mich., Mary Alice, daughter of J. K. and Miriam (Smith) Sommers. Died of cancer of stomach, in Chesterfield, Mass., Aug. 28, 1901, aged 61 years.

Snell, William Ward, son of Rev. Thomas (D. D.) and Tirzah (Strong) Snell, was born in Brookfield, Mass., 1821, April 3. Studied in Monson Academy, Monson, Mass., and prepared himself for the ministry under the direction of his father. Was ordained, October, 1859. Began services, 1855, in Rushford, Minn., in a log house. Erected a house of worship, chiefly with his own hands, 1860, and occupied the pulpit of the church until December, 1887. Removed to California in December, 1887, and in March, 1888, to West Saticoy, Cal. Appointed by President Johnson, 1867, one of the Board of Adjusters of Indian Claims at Pembina, N. D. Married, Dec. 24, 1850, Jane Elizabeth, daughter of Curtis and Olive (Knowlton) Fay, Winchester, N. H. She died at Nordhoff, Cal., Jan. 28, 1888. Nine children; seven living. Married, Dec. 5, 1888, Martha M., sister of first wife. Died of pneumonia in West Saticoy, Cal., Feb. 27, 1901, aged 79 years, 11 months, 23 days.

STERLING, GEORGE, son of Samuel B. and Minerva (Beard) Sterling, was born in New Milford, Conn., 1842, July 27. His academic studies were pursued at New Milford and Washington, Conn. Studied at Union College, Schenectady, N. Y., and was graduated from Amherst College, Mass. Studied theology at Union Theological Seminary, and was graduated from the Theological Seminary, Andover, Mass. Was ordained in Wayland, Mich., 1874. His pastorates were: Highland, 1873-74; Staceyville, 1874-75; Burr Oak, Ia., 1875-76; Higganum, Conn., 1877-80; Templeton, Mass., 1880-81; Milton, N. H., 1881-84; West Glover, Vt., 1884-88; North Hyde Park, Vt., 1888-89; Dumbarton, N. H., 1889-92; Berkeley, Mass., 1892-94; Manomet, Mass., 1894-97; Windsor, Mass., May 1, 1897, to Nov. 26, 1901. Married, Oct. 20, 1874, at West Stockbridge Centre, Mass., Lovina, daughter of Uriah and Mary (Van Deusen) Reed. One daughter. Died of apoplexy, at Windsor, Mass., Nov. 26, 1901, aged 59 years, 3 months, 29 days.

STEVENS, ASAHEL HITCHCOCK, son of George and Savilla (Hitchcock) Stevens, was born in Cheshire, Conn., 1816, Dec. 24. Entered Yale College, 1839. Was graduated from Andover Theological Seminary, 1847. Pastorates as follows: Meriden (Centre), March, 1848, to September, 1854; Newton, Ia., — 1855, to June, 1856; Peoria, Ill., October, 1856, to June, 1866; Lacon, Ill., 1866-70; Peoria, Ill., September, 1870, to February, 1882. Pastor emeritus. Publications: The Future of Peoria, 1874, 17 pp. Long Life a Blessing, 1888, 11 pp. Married, 1847, Mary Comstock, daughter of Gideon and Julian (Parker) Bristol, of Cheshire, Conn. Wife died at Peoria, Ill., Dec. 11, 1897. Five children, four sons (one deceased), one daughter. Died of heart failure at Peoria, Ill., July 16, 1901, aged 84 years, 6 months, 22 days.

TEELE, ALBERT KENDALL, D. D., son of Benjamin and Miriam (Lavels) Teele, was born in Somerville, Mass., 1821, Feb. 10. Studied in the Public Schools of Medford, Mass., and Phillips Academy, Andover, Mass. Was graduated from Yale College, 1840, and from Yale Divinity School, 1845. Ordained and installed pastor of the church in Naugatuck, Conn., 1845; dismissed, 1849. Supplied the church in Medway, Mass. Installed pastor of the First Evangelical Church, Milton, Mass., Dec. 18, 1850. Closed his service, Dec. 18, 1875, and afterwards made pastor emeritus. Received the degree of D. D. from Middlebury College, Vt. Trustee of Liversidge Institution, 1877-1901. Chairman of Trustees of Milton Public Library, 1870-1901. Trustee of Milton Cemetery, 1861-1901. Publications: History of Milton, Mass., 1640-1887, pp. 668, 1887. Noted Men and Historical Narrations of Ancient Milton, pp. 100, 1900. Married Aug. 21, 1845, Cornelia, daughter of Lucius and Harriot Curtis, Stratford, Conn. Two daughters, Mrs. Cornelia F. (H. B.) Tucker, Mrs. Harriot (Atherton) Tucker. Died of Bright's disease in Milton, Mass., March 11, 1901, aged 80 years, 1 month, 1 day.

THAYER, JOSEPH HENRY, A. M., S. T. D., D. D., LITT. D., son of Joseph Helyer and Martha Stevens (Greenough) Thayer, was born in Boston, Mass., 1828, Nov. 7. Was graduated from Harvard College, 1850. Studied theology in Harvard Divinity School, 1854-55, and was graduated from Andover Thelogical Seminary, 1857. Usher, Boston Latin School, 1850-51. Private Tutor, 1851-53. In Europe, 1853-54. Ordained, Salem (Crombie St. Church), Dec. 29, 1859. Acting Pastor, Quincy, Mass., 1858-59. Pastor by Council of Crombie St. Church, Salem, Mass., Dec. 29, 1859; dismissed,

Feb. 19, 1864. Chaplain 40th Regiment Infantry, Mass. Vols., Sept. 17, 1862, to May 16, 1863. Associated professor of Sacred Literature, Andover Theological Seminary, 1864–82. Resided at Cambridge, Mass., 1882–84. Lecturer on Biblical Theology in Harvard Divinity School, 1883–84. Bussey professor of New Testament Criticism and Interpretation, Harvard Divinity School, 1884–1901. Bussey professor Emeritus, after July, 1901. Degrees, etc.: Phi Beta Kappa; A. M., 1864; S. T. D., Yale, 1873; D. D., Harvard, 1884; Princeton, 1896 (at its Sesquicentennial); LITT. D., Trinity College, Dublin, 1892 (at its Tercentenary). Member of Am. Academy Arts and Sciences, Am. Orient Society, Am. Philological Association, Society Bibl. Lit. and Exegesis, Essex Institute, etc. Member and Secretary of the New Testament Company of American Revisers of the English Bible. "Fellow," Harvard, 1877–84. Publications: Translated Lünemann's Winer's Grammar of Idiom of N. T., Andover, 1869; translated Alex. Buttmann's Grammar of N. T. Greek, Andover, 1873; Grimm's Greek-English Lexicon of N. T., translated, revised, and enlarged, New York, 1886; The Change of Attitude towards the Bible, Boston and New York, 1891; Books and their Use, etc., Boston and New York, 1893; edited Memorial Edition of Sophocles' Greek Lexicon (1887); Ezra Abbot's Critical Essays (1888), and Biographical Sketch of him (1884); notes on Scrivener's Plain Introduction, etc., 1885; lecture on Criticism Confirmatory of the Gospels, in Boston Lectures for 1871; articles on Epistle to the Hebrews, "Market," "Saints," etc., in the American edition of Dr. Wm. Smith's Dictionary of the Bible; also articles in the "Jour. of Biblical Literature;" Hastings' Dict. of the Bible; on Biblical Revision in "Sunday School World and Times," Philadelphia; articles in Bibliotheca Sacra," and "Andover Review": notices of books in "Andover Review," "Classical Review," "American Journal of Philology," "New World," "Bibliotheca Sacra," N. Y. "Nation," "Amer. Jour. of Theol.," etc. See Biblical World (Chicago), April, 1892. Married, Nov. 30, 1857, Martha Caldwell, youngest daughter of Samuel and Lucy (Watson) Davis, of Boston. Children: Lucy Watson, b. in Boston, Sept. 29, 1886, married Caspar Rene Gregory, professor in University of Leipzig; Greenough, b. in Salem, July 6, 1862, drowned at Ogunquit, Me., Aug. 23, 1883; Grace Crombie, b. in Boston, April 12, 1864; Miriam Stuart, b. in Andover, June 30, 1866, married, May 28, 1896, to Theo. William Richards, assistant professor of Chemistry in Harv. Univ.; Edith Lawrence, b. in Andover, March 30, 1872. Died in Cambridge, Mass., of sarcoma, Nov. 26, 1901, aged 73 years, 19 days.

THOMPSON, AUGUSTUS CHARLES, D. D., son of Augustus and Kezia (Hopkins) Thompson, was born in Goshen, Conn., 1812, April 30. Fitted for college at Amherst Academy, Mass. Entered Yale College in 1831; did not graduate on account of ill health. Graduated from Hartford Theological Seminary (then Theological Institute of Conn., East Windsor Hill), 1838. Was matriculated in the Theological Department of the University of Berlin, Germany. Ordained pastor of the Eliot Congregational Church, Roxbury, Mass., 1842, July 27, held the office fifty-nine years. Trustee of Hartford Theological Seminary; served on the Prudential Committee of the American Board forty-four years; member of the Deputation to India, 1854–55; lecturer on Foreign Missions at the Andover Theological Seminary, Boston University, and the Hartford Theological Seminary. Pub-

lished: Songs in the Night, 1845; Last Hours, or the Words and Acts of the Dying, 1851; Lambs Fed, Young Martyrs, The Better Land, 1854; The Yoke in Youth, 1856; Gathered Lilies, 1858; Eliot Sabbath School Memorial, 1859; Morning Hours in Patmos, 1860; The Mercy Seat; Lyra Cœlestis, Hymns on Heaven, 1863; Our Little Ones, 1867; Seeds and Sheaves, 1868; Christus Consolator, 1869; Moravian Missions, 1882; Happy New Year, 1883; Foreign Missions, 1889; Protestant Missions, 1894; together with a large number of pamphlets — sermons, historical and funeral addresses, etc. Married, 1841, Sarah Elizabeth Strong, of Northampton, Mass. Of five children of this union, one son and one daughter are living. Married, 1858, Mrs. Elizabeth Cutler, of Dorchester, Mass. Of four children of this union, one daughter is living. Married, 1870, Miriam M. Burgess, of Dedham, Mass. Died of Bright's disease, in Roxbury, Mass., 1901, Sept. 26, aged 89 years, 4 months, and 27 days.

Tufts, James, son of Rev. James and Submit (Hayden) Tufts, was born in Wardsboro, Vt., 1812, Nov. 2. Studied in Manchester, Vt., 1836; Yale College, 1838; Andover, 1840-41. Was ordained in Wardsboro, Vt., Sept. 24, 1844. Supplied at Chillcothe, O., 1844-45. Superinteudent of schools in Windham County, Vt., 1846-50. Taught in Northampton, Mass., and Castleton, Vt. Principal of Monson Academy seven years. Family School for Boys. Married Mary Elizabeth, daughter of Dr. J. P. and Lucy (Wheelock) Warren, of Brattleboro, Vt., March 21, 1855. Two sons; one living, — Prof. Tufts, Chicago University. Died of jaundice, at Monson, Mass., April 29, 1901, aged 88 years, 5 months, 27 days.

Upton, Augustus Goodnow, D. D., son of Benjamin Flint and Miranda (Thomas) Upton (widow of Augustus Goodnow), was born 1851, Dec. 7, in Heath, Mass. Was graduated from Oberlin College, 1873, and from Oberlin Theological Seminary, 1876. Ordained at Elyria, Aug. 6(?), 1876. Pastorates: 1876-78, Windham, O.; 1878-80, Wayne, Mich.; 1880-83, Wakemen, O.; 1883-88, Norwich, N. Y. Secretary N. Y. State H. M. Society, Syracuse, N. Y., 1888-90. Residence in Colorado, 1890-94; 1894-95, Denver, Col.; 1895-99, president Weiser Academy and College, Weiser, Ida. Pastorate in Weiser, Ida., 1896-98. In Arizona, winter of 1899-1900. Resided in Colorado Springs, May, 1900. A. M., Oberlin College; D. D., Idaho State University. Corporate member A. B. C. F. M. Married, Nov. 22, 1876, Lucy Heywood, daughter of Eliab Wright and E. Maria (Ely) Metcalf. One daughter. Died, of pulmonary tuberculosis, in Colorado Springs, Col., Nov. 20, 1901, aged 49 years, 10 months, 13 days.

Voorhees, Louis Bevier, son of Joseph Hageman and Sarah Catherine (Westbrook) Voorhees, was born in Rocky Hill, N. J., 1847, June 10. Was graduated from Princeton University, 1868. Studied in the New Brunswick Theological Seminary one year, and two years in Andover Theological Seminary, from which he was graduated in 1871. Was ordained by the Andover Association, June 6, 1871. Installed pastor, North Weymouth, Mass., Dec. 6, 1871. He resigned 1874. Worcester, Mass., 1874-79; Salem, Mass., 1879-89; Santa Anna, Cal., 1889-91; Silverton, Col., 1891-92; Groton, Mass., 1892-1901. Trustee Lawrence Academy and Public Library, Groton, Mass. Vice-president Groton Historical Society. Married, Nov. 7, 1877, Harriet B., daughter of Edwin and Lucy A. Pratt, Weymouth, Mass. Died of dysentery, at Niantic, Conn., July 26, 1901, aged 54 years, 1 month, 16 days.

Washburn, William Sanford, son of William Cherdivine and Phœbe Ann (Cromwell) Washburn, was born in Frederick, Md., 1852, Dec. 2. Was graduated from Onargo Seminary, Onargo, Ill. Ordained at Bon Homme, S. D., June, 1888. Was pastor at Bon Homme, S. D. 1887–89, preaching also at Lakeport. From September, 1889, to November, 1890, at Lakeport and Lesterville, S. D. At Alcester, Gothland, and Beresford, S D., from November, 1890, to September, 1893; three new churches were built. Alcester, 1893–95. At Green River, Wyo., January, 1896, to May, 1896. Hull, Ia., September, 1896, to June, 1897; retired—. Married, Dec. 27, 1876, to Florence, daughter of Abijah and Hannah (Upham) Child, of Oswego, Ill. Son and two daughters living. Died of pleurisy, in Alcester, S. D., Feb. 16, 1901, aged 48 years, 2 months, 14 days.

Webb, Edwin Bonaparte, d. d., son of Ebenezer and Sophia Lancaster Webb, was born in New Castle, Me., 1820, Jan. 19. Was graduated from Bowdoin College, 1846, and from Bangor Theological Seminary, 1850. Studied six months in Theological Seminary, Princeton, N. J. Ordained and installed at Augusta, Me., Sept. 11, 1850; dismissed from Augusta, Sept. 26, 1860. Installed pastor of Shawmut Church, Boston, Oct. 5, 1860; resigned, Oct. 4, 1885 Was made pastor emeritus. Acting pastor, Watertown, 1888 (nine months); in Worcester, Mass., 1885–87; Providence, R. I., 1889–90 (eighteen months); Lowell, Mass., 1890–91 (nine months); St. Louis, Mo., 1893–94 (six months); San Francisco, Cal., 1892 (three months); Palm Beach, Fla., winters of 1898, 1899, 1900. Publications: Sermons on the Bible and the Sabbath; Socialism and the Christian Church; Annual Sermon before A. B. C. F. M., 1891; Biography and Sermons, Boston, 1901. Degree of d. d., by Williams College, 1865, and by Bowdoin, 1867. Member of Prudential Committee A. B. C. F. M., 1876–1900. Chairman of Prudential Committee, 1883–1900. Member of the Executive Committee of Massachusetts Home Missionary Society. Vice-president of American Home Missionary Society. Member of Board of Overseers and Board of Trustees of Bowdoin College, 1855–1900. Trustee of Hartford Theological Seminary, 1880–1900. Chairman of the Board, 1890–99. Married, Oct. 19, 1852. Elizabeth Temple, daughter of Benjamin and Elizabeth Bowdoin Temple (Winthrop) Tappan. Three daughters; one living, Mrs. F. B. Ingraham, Wellesley, Mass. Died of acute disease of the bladder, at Roxbury, Mass., May 20, 1901, aged 81 years, 4 months, 1 day.

Whittlesey, Nathan Hart, d. d., son of Sheldon and Esther Maria (Hart) Whittlesey, was born in New Preston, Litchfield, Co., Conn., 1848, April 18. Studied at Hopkins Grammar School, New Haven, Conn., 1867, was graduated from Yale College, 1871, and from Yale Divinity School, 1875. Was ordained by the Council Bluffs Association, Ia., at Creston, Ia., October, 1875. Pastor of the church in Creston, Ia., June, 1875, to May, 1887, and of the First church in Evanston, Ill., May, 1887, to May, 1892. Degrees conferred: b. a., Yale, 1871; b. d., Yale, 1875; d. d., Illinois College, 1890. Deacon of the Church of Christ, Yale College, 1868–71. Moderator of the General Congregational Association of Iowa, 1886. President Chicago Congregational Club, 1891–92. First Secretary of the Ministerial Committee for Ministerial Relief Fund of the National Council, 1892–1900. Delegate to National Council, 1886–89. Director of the Illinois Home Missionary Society. Publications: Report to National Council,

Syracuse, 1895; The Fellowship of Ministering to the Saints, 1898; The Congregational Churches and their Disabled Veterans; The Divinity of Christ; Sermon on Luther; Men for the Ministry; The Aged Minister's Prayer; Leaflet, Is it Fair? Married, June 29, 1876, at New Haven, Conn., Harriet Warner, daughter of William Emerson and Helen B. (Edmond) Newell. Four children. Helen Sylvia, George Newell, Richard Edmond, and William Sheldon. Died at Washington, D. C., of acute Bright's disease, Feb. 20, 1901, aged 52 years, 10 months, 2 days.

WILSON, JOHN GILMAN, son of Asa and Catharine (Wright) Wilson, was born in Nelson, N. H., 1820, Sept. 16. Was educated at Gilmanton (N. H.) Academy, and was graduated from Bangor Theological Seminary, 1850. City missionary, Bangor, Me., 1849–50. Was ordained at Bellows Falls, Vt., Dec. 12, 1851. In 1856 was missionary at Charleston, N. H., under American Home Missionary Society. Installed at Saxton's River, Vt., April 6, 1856; dismissed, 1859. Installed at Swanzey, N. H., 1859; dismissed, Feb. 18, 1864. Installed at Saxton's River, Vt., 1864; dismissed, Dec. 5, 1871. Installed at Dover, Mass., 1872. Supplied at Tamworth, N. H. Pastor of the Fourth Congregational Church, Portland, Me., 1876-94. Chaplain Greeley Hospital, Portland, Me., 1894–1901. At Salem, Mass., without charge. Married, in Bangor, Me., 1851, Mrs. Lucy Crockett Stinson, of Deer Isle, Me., daughter of Ephraim and ——— (York) Crockett. She died June 12, 1886. One son, deceased. Died of heart failure, at Salem, Mass., Dec., 8, 1901, aged 81 years, 2 months, 22 days.

*WILSON, LEVIN, son of Joshua and Comfort M. (Knowles) Wilson, was born in Cynthiana, Ind., 1820, Jan. 6. He was ordained preacher in Cumberland Presbyterian Church, April 1, 1853. He withdrew from that church April 4, 1855, on account of its connection with slavery. Organized with others the Salem Presbytery of the Independent Churches of Indiana, which in September 1857, became the Congregational Association of Southern Indiana. Pastorates: Montgomery, New Salem, McChannicsville, Pleasant Grove, Shaker Prairie, Bethlehem. Entered the service of the American Missionary Society, April 1, 1857. Publications: The Atonement, 23 pp. History of the Knowles Family, Princeton, Ind. Married, May 16, 1839, Henrietta, daughter of Joseph and Tabita McReynolds, of Indiana. She died March 20, 1883. Ten children, five living. Married, Jan. 30, 1884, Lydia A., daughter of Isaac and Elizabeth (Bailey) Patridge. One child, deceased. Died of apoplexy, near Cynthiana, Ind, Nov, 8, 1900, aged 80 years, 10 months, 2 days.

WYLIE, EDGAR BLAISDELL, son of Samuel Smith and Eliza (Burnham) Wylie, was born in Madbury, N. H., 1860, Feb. 24. Was graduated from Wheaton College, Wheaton, Ill., 1889, and from Chicago Theological Seminary, 1892. Was ordained and installed pastor of Summerdale Congregational Church, Chicago, Ill., April 27, 1893. Pastor of the church, April, 1891, to April, 1901. Married, May 7, 1891, Gertrude, daughter of Rev. Calvin B. and Mary Elizabeth (Woodward) Hurlbert. Two children, Margaret and Samuel Hurlbert (adopted). Died of pneumonia, in Chicago, Ill., July 6, 1901, aged 41 years, 4 months, 12 days.

YOUNG, JOSEPH CHESTER, was born in Scituate, Mass. He was ordained in 1883, and is first reported in the Year-Book, at Port Townsend, Wn., 1898–1900; Kirkland, Wn., 1900–01. Died at Kirkland, Wn., May 26, 1901, aged 63.

---

* Not classified.

SUMMARIES. — DISEASE OR CAUSE OF DEATH.

Apoplexy, 5; appendicitis, 1; bladder trouble, 2; blood poison, 2; brain, cerebral anæmia, 1; — concussion of, 1; Bright's disease, 7; consumption, 3; diabetes, 3; dysentery, 1; exhaustion, 1; grippe, 3; heart disease, 8; — failure, 11; — fatty degeneration of, 1; — inflammation of, 1; — rheumatism of, 1; jaundice, 1; kidney disease, 2; liver disease, 1; — cirrhosis of, 2; — consumption of, 1; lungs, hemorrhage of, 1; morphine poisoning, 1; nephritis, 1; neuralgia, 1; old age, 5; paralysis, 3; pleurisy, 1; pneumonia, 16; sarcoma, 2; stomach, inflammation of, 1; — cancer of, 2; typhoid fever, 1; unknown, 3.

Tabular View, 1875-1901. — I. Number, Age, and Service.

Year.	Whole No. of Deaths.	Average Age.	Average Length of Service.
1875.....	63	62 years, 8 months, 11 days.	31 years, 7 months, 7 days.
1876.....	68	66 " 5 " 26 "	35 " 8 " 14 "
1877.....	60	65 " 11 " 11 "	36 " 5 " 8 "
1878.....	56	67 " 0 " 15 "	36 " 2 " 11 "
1879.....	74	68 " 0 " 1 "	39 " 8 " 22 "
1880.....	82	67 " 0 " 15 "	33 " 0 " 11 "
1881.....	85	67 " 11 " 12 "	36 " 3 " 24 "
1882.....	60	64 " 2 " 11 "	34 " 1 " 13 "
1883.....	78	64 " 9 " 25 "	33 " 11 " 11 "
1884.....	79	70 " 6 " 0 "	39 " 10 " 11 "
1885.....	80	67 " 0 " 21 "	35 " 10 " 22 "
1886.....	90	69 " 6 " 12 "	37 " 2 " 20 "
1887.....	91	67 " 6 " 19 "	36 " 7 " 11 "
1888.....	96	67 " 9 " 14 "	37 " 2 " 24 "
1889.....	100	68 " 1 " 19 "	35 " 6 " 2 "
1890.....	99	71 " 4 " 4 "	42 " 0 " 1 "
1891.....	92	64 " 9 " 25 "	32 " 4 " 17 "
1892.....	95	70 " 7 " 2 "	37 " 9 " 17 "
1893.... .	98	68 " 5 " 23 "	36 " 11 " 28 "
1894.....	98	68 " 8 " 16 "	37 " 1 " 28 "
1895.....	86	67 " 9 " 10 "	38 " 6 " 24 "
1896.....	126	68 " 11 " 8 "	37 " 5 " 17 "
1897.....	88	64 " 4 " 15 "	32 " 3 " 2 "
1898.....	97	70 " 9 " 0 "	38 " 1 " 27 "
1899.....	102	69 " 2 " 7 "	37 " 9 " 6 "
1900.....	110	68 " 3 " 24 "	32 " 0 " 24 "
1901.....	96	68 " 2 " 13 "	31 " 10 " 22 "
Total ..	2,349	66 years, 2 months, 26 days.	36 years, 5 months, 16 days.

II. Age, by Decades.

Year.	Over 90.	81-90.	71-80.	61-70.	51-60.	41-50.	31-40.	Under 31.	Unknown.
1875	0	5	22	13	5	8	6	4	0
1876	1	11	24	15	5	7	4	1	0
1877	0	11	23	9	9	2	5	1	0
1878	0	9	18	15	3	5	6	0	0
1879	1	16	21	16	7	10	1	2	0
1880	1	8	16	32	6	9	7	3	0
1881	1	11	30	19	9	9	4	1	1
1882	1	10	14	12	10	5	6	2	0
1883	2	13	19	16	3	13	8	2	2
1884	1	23	24	10	13	4	3	1	0
1885	3	12	32	9	9	4	7	4	0
1886	5	17	26	15	14	7	5	0	1
1887	0	15	32	19	10	9	5	1	0
1888	2	23	25	18	16	3	6	2	1
1889	0	20	35	20	12	4	5	4	0
1890	2	28	26	20	12	7	2	2	0
1891	4	7	26	19	20	5	8	3	0
1892	1	23	31	16	13	8	2	0	1
1893	3	17	30	21	12	5	8	2	0
1894	0	22	29	23	13	8	2	1	0
1895	4	19	18	18	12	7	5	3	0
1896	2	29	35	26	17	9	7	1	0
1897	0	15	27	15	14	.8	4	5	0
1898	2	21	34	19	8	6	3	2	2
1899	1	20	34	21	13	7	4	2	0
1900	4	22	33	19	10	7	9	3	3
1901	3	23	24	20	8	12	6	0	0
Total	44	450	708	475	283	188	138	52	11

III. Education.

Collegiate.

Year.	Amherst.	Bowdoin.	Brown.	Dartmouth.	Hamilton.	Harvard.	Middlebury.	Oberlin.	Union.	Vt. Univ.	Williams.	Yale.	Other.	None and Unknown.
1875.....	4	1	4	6	1	1	5	0	1	1	2	16	7	14
1876.....	9	3	3	7	1	1	2	2	2	3	8	10	5	12
1877.....	9	4	0	8	2	1	2	3	2	2	4	5	5	13
1878.....	7	2	2	4	0	3	5	1	2	1	0	7	5	17
1879.....	3	4	2	10	0	1	3	1	4	2	6	6	3	29
1880.....	5	3	3	10	1	0	0	6	3	1	9	10	5	26
1881.....	15	2	3	6	3	0	4	4	1	1	5	13	2	26
1882	12	3	5	4	0	1	4	1	2	0	3	7	6	12
1883.....	9	2	3	12	0	0	2	0	1	1	1	15	12	20
1884.....	2	5	3	7	0	1	5	1	2	2	6	15	6	24
1885.....	11	1	2	8	1	0	2	1	2	0	6	12	12	22
1886.....	8	4	0	3	3	1	5	4	3	2	8	15	10	24
1887.....	10	4	2	8	1	0	3	5	2	1	6	16	12	21
1888.....	11	5	2	10	1	0	6	4	5	0	2	10	12	28
1889.....	12	3	1	8	3	1	4	6	3	0	5	13	9	32
1890.....	10	9	2	9	3	0	1	6	0	1	2	15	12	29
1891.....	10	3	1	4	2	3	4	5	0	0	7	13	16	24
1892.....	10	4	2	5	1	0	8	2	3	4	3	15	11	27
1893.....	7	2	2	7	0	2	1	8	3	0	7	8	12	39
1894.....	13	0	1	5	0	4	3	6	3	2	4	13	11	33
1895	13	2	2	7	2	2	3	3	1	1	3	15	16	16
1896.....	14	9	2	6	1	2	2	1	3	4	12	13	17	40
1897.....	8	4	0	8	1	0	1	5	1	2	1	8	22	27
1898.....	9	1	1	4	2	1	1	5	1	3	3	9	21	36
1899.....	8	6	0	8	0	1	4	6	2	0	6	9	25	27
1900.....	9	8	2	8	1	3	1	13	0	2	2	8	17	36
1901.....	9	4	0	5	1	2	0	12	2	1	2	18	30	9
Total..	247	98	50	187	31	31	81	111	54	37	123	314	322	663

IV. Education.

Theological.

Year.	Andover.	Auburn.	Bangor.	Chicago.	Gilmanton.	Hartford.	Lane.	Oberlin.	Princeton.	Union.	West. Reserve.	Yale.	Other.	Private and Unknown.
1875.....	16	7	2	0	0	2	0	1	2	2	0	7	3	21
1876.....	22	2	4	0	1	2	0	1	6	2	2	6	2	18
1877.....	20	4	4	1	1	1	1	2	4	1	0	5	0	16
1878.....	21	1	2	2	0	2	0	0	0	3	1	2	3	19
1879.....	19	0	3	1	1	2	1	1	3	6	0	10	0	27
1880.....	18	2	3	1	1	7	1	11	2	4	0	12	3	17
1881.....	25	2	6	1	1	3	1	3	1	5	0	11	1	25
1882.....	21	4	5	2	0	0	1	0	1	2	0	6	1	17
1883.....	29	3	6	3	1	2	3	0	1	4	0	8	5	13
1884.....	20	2	11	0	1	1	1	2	2	3	1	12	1	22
1885.....	21	1	7	1	2	5	1	3	1	4	0	7	3	24
1886.....	18	5	3	2	2	3	1	2	3	5	0	14	5	27
1887.....	21	0	5	2	0	3	1	5	1	7	1	15	3	27
1888.....	22	5	6	2	3	7	3	4	1	2	0	9	6	26
1889.....	22	2	7	2	3	4	1	9	2	7	0	10	3	28
1890.....	28	4	7	1	2	0	1	6	1	9	0	13	3	24
1891.....	18	8	7	5	0	6	1	4	1	2	1	11	3	25
1892.... .	19	2	11	2	2	4	0	2	0	9	0	12	1	31
1893.....	21	1	7	2	0	5	0	5	5	2	0	7	6	37
1894.....	19	1	10	4	2	3	2	5	2	10	0	6	2	32
1895.....	28	4	3	5	1	2	1	1	1	8	0	8	7	17
1896.....	23	2	13	4	1	9	3	2	0	10	0	14	5	40
1897.....	18	2	4	2	0	4	3	9	0	7	1	6	2	30
1898.....	18	3	2	3	1	3	1	3	3	3	1	11	6	39
1899.....	21	1	6	7	0	4	2	9	3	10	1	6	4	28
1900.....	21	1	19	6	0	1	2	15	2	5	2	7	5	24
1901.	20	2	6	3	0	7	3	8	1	4	0	10	19	12
Total..	569	71	169	63	27	92	35	113	49	136	11	245	103	666

V. Place of Birth and Death.

Year.	Conn.		Maine.		Mass.		N. H.		R. I.		Vt.		N. E.		N. Y.		Other and Unkn'n.		For'n. Ab'd.	
	Birth.	Death.	Birth.	Death.	Birth.	Death.	Birth.	Death.	Birth.	Death.	Birth.	Death.	Birth.	Death.	Birth.	Death.	Birth.	Death.	Birth.	Death.
1875..	13	12	4	2	15	12	5	4	0	0	5	1	42	31	11	5	3	27	7	0
1876..	11	5	4	3	26	19	8	2	2	2	7	6	58	37	3	7	4	24	3	0
1877..	8	8	5	1	13	14	10	3	0	1	8	9	44	36	6	4	8	20	2	0
1878..	9	10	2	1	13	16	8	2	0	0	10	7	42	36	7	2	2	16	5	2
1879..	8	10	7	5	19	14	8	7	0	2	11	4	53	42	9	10	6	21	6	1
1880..	17	7	6	1	21	23	7	2	3	1	7	6	61	40	11	9	6	32	4	1
1881..	15	10	2	2	23	22	7	6	1	2	10	6	58	48	11	9	7	28	9	0
1882..	7	7	3	4	24	14	4	2	0	0	6	0	44	27	4	8	7	24	5	1
1883..	18	8	5	4	20	19	13	5	1	1	6	4	63	41	2	10	10	26	3	1
1884..	12	5	6	7	16	17	13	5	0	0	9	6	56	40	8	8	8	28	7	3
1885..	15	11	7	4	18	14	10	6	1	0	7	6	58	41	11	9	4	28	7	2
1886 .	10	5	2	1	21	18	6	4	0	0	13	6	52	34	14	13	11	42	13	1
1887..	18	13	6	4	22	18	9	5	3	2	7	2	65	44	11	4	7	42	8	1
1888..	15	13	7	5	23	18	11	9	0	0	12	5	68	50	10	3	6	40	12	3
1889..	18	11	6	9	18	18	13	4	0	0	10	2	65	44	14	2	10	47	11	7
1890..	15	13	9	8	19	12	13	6	0	1	5	5	61	45	13	4	11	45	14	5
1891..	11	14	6	5	25	14	2	3	0	1	9	6	53	43	12	4	16	40	11	5
1892..	17	7	9	8	18	19	7	3	0	0	17	7	68	44	8	3	12	43	7	5
1893..	8	5	2	2	22	18	7	1	0	0	11	6	50	32	12	10	15	53	21	3
1894..	7	8	8	4	28	25	6	3	1	1	10	3	60	44	14	9	14	43	10	2
1895..	12	11	4	1	18	23	6	5	2	0	4	2	46	42	13	11	17	32	10	1
1896..	8	10	17	7	29	26	13	3	2	4	7	2	76	52	14	9	17	62	19	3
1897..	9	8	7	2	14	14	7	3	0	1	8	4	45	32	12	7	21	47	10	2
1898..	13	8	5	2	15	14	4	3	0	2	7	6	44	35	15	5	22	56	16	1
1899..	5	6	8	2	14	22	7	3	0	1	7	3	41	37	17	6	25	57	19	2
1900..	11	4	15	4	12	20	7	4	2	2	14	5	61	39	11	13	23	52	15	6
1901..	16	7	7	4	16	25	6	2	0	0	5	2	50	40	15	2	22	52	3	1
Total,	326	236	169	102	522	488	217	105	18	24	232	121	1,484	1076	288	186	314	1027	257	59

VI. Employment.

Year.	Pastors by Council.	Pastors.	Without charge.	Missionaries.	Physicians.	Evangelists.	Secretaries.	Instructors.	Others and Unknown.
1875	12	11	32	0	1	0	2	2	3
1876	7	17	32	3	3	1	1	1	3
1877	10	8	31	6	0	0	1	3	1
1878	9	9	30	5	0	0	1	1	1
1879	9	7	50	0	2	1	1	1	3
1880	14	18	43	2	0	0	2	1	2
1881	11	12	47	0	0	0	0	6	9
1882	8	12	33	1	1	0	0	1	4
1883	10	20	41	2	0	0	1	2	2
1884	1	17	48	1	2	0	0	3	7
1885	12	9	49	1	0	0	3	3	3
1886	10	15	53	3	0	0	0	5	4
1887	10	12	63	2	0	0	3	1	0
1888	7	17	65	5	0	0	0	2	0
1889	10	14	66	3	1	0	3	3	0
1890	9	19	63	5	0	0	1	2	0
1891	7	11	71	3	0	0	0	0	0
1892	0	13	71	4	0	0	1	5	1
1893	6	15	75	0	0	0	1	1	0
1894	7	18	66	2	0	0	0	5	0
1895	7	10	66	1	0	0	1	1	0
1896	9	26	82	5	0	0	0	4	0
1897	5	13	66	1	0	0	2	1	0
1898	9	10	76	1	0	0	0	1	0
1899	13	11	71	2	0	0	4	1	0
1900	10	27	47	13	0	2	2	6	3
1901	4	33	49	0	0	0	3	6	0
Total	226	404	1,484	71	10	4	33	68	46

The editor makes an earnest request to friends and to the secretaries of the State bodies for prompt information of the death of Congregational ministers, and for full and exact information on the model of the sketches above given. Obituary and eulogy beyond, it is impossible to use here. Clergymen are requested to send to the editor for blanks which they may fill and return to be put on file. Accurate biographies will be thus secured.

CONGREGATIONAL CLUBS.

Number.	Organized.	Name.	Place.	President.	Secretary.	Meetings.	Members.		Costs.	
							No.	Limit.	Initiat'n	Annual.
1	1869	Boston.	Boston, Mass.	Henry M. Moore.	John H. Colby (*a*).	9	485	500	$10 00	$8 00
2	1872	Essex.	Salem, Mass.	Rev. John W. Buckham.	Rev. George A. Hall (*b*).	6	78	None.	2 00	2 00
3	1874	North Bristol.	Taunton, Mass.	Rev. Frank L. Luce.	Henry W. Atkins (*c*).	6	162	None.	None.	1 00
4	1875	Worcester.	Worcester, Mass.	Rev. Alexander Lewis.	John W. Higgins (*d*).	6	225	225	5 00	5 00
5	1875	Rhode Island.	Providence, R. I.	Rev. James H. Lyon.	Royal H. Gladding (*e*).	4	243	None.	5 00	5 00
6	1875	Cleveland.	Cleveland, Ohio.	W. I. Chamberlain.	R. O. Beswick (*f*).	5	205	None.	1 00	3 50
7	1877	Connecticut.	Hartford, Conn.	Rev. J. H. Twichell.	David Calhoun.	4	194	200	2 00	3 00
8	1878	Minnesota.	Minneapolis, Minn.	A. C. Anderson.	Rev. Walter A. Snow (*g*).	6	225	225	3 00	2 00
9	1879	New York.	New York, N. Y.	John B. Clark.	Chas. L. Beckwith (*h*).	8	175	200	5 00	10 00
10	1881	Crete.	Crete, Neb.	Prof. J. S. Brown.	Miss Jennie Reed.	9	40	None.	None.	25
11	1882	Fitchburg.	Fitchburg, Mass.	Rev. Lawrence Phelps.	Frank C. Hoyt.	4	97	None.	1 00	1 00
12	1882	Ct. Valley.	Springfield, Mass.	Prin. J. H. Sawyer.	Rev. Arthur B. Patten (*i*).	6	285	300	2 00	1 00
13	1883	Central New York.	Syracuse, N. Y.	Rev. Wm. Elliot Griffis.	Rev. Calvin D. Moody.	3	75	None.	1 00	1 00
14	1883	Chicago.	Chicago, Ill.	S. S. Rogers.	H. H. Kennedy (*k*).	8	400	400	10 00	10 00
15	1883	San Francisco.*	San Francisco, Cal.	F. F. Barbour.	James E. Agar (*l*).	.....	.....	.....	.....	.....
16	1883	New Haven.	New Haven, Conn.	Hon. James D. Dewell.	Rev. G. F. Prentiss.	6	199	200	2 00	5 00
17	1883	Omaha.	Omaha, Neb.	Rev. F. A. Hatch.	Charles H. Gratton.	6	.....	None.	.....	.....
18	1883	Old Colony.	Brockton, Mass.	Rev. Alan Hudson.	Rev. A. H. Fuller (*m*).	6	86	125	2 00	5 00
19	1886	Newton.	Newton, Mass.	Rev. Edward M. Noyes.	Arthur W. Kelly (*n*).	.....	.....	.....	.....	.....
20	1886	St. Louis.	St. Louis, Mo.	Hobart Brinsmade.	J. H. Kentnor (*o*).	5	60	100	5 00	5 00
21	1886	Western Michigan.	Grand Rapids, Mich.	Rev. William Ewing.	Rev. John Humphreys.	3	91	100	.....	2 00
22	1888	Brooklyn.	Brooklyn, N. Y.	Geo W. Brush, M. D.	W. Winans Freeman (*p*).	6	182	200	5 00	10 00
23	1888	Western Vermont.	St. Albans, Vt.	Rev. C. H. Smith.	Rev. Robt. H. Ball (*q*).	4	140	None.	1 00	1 00
24	1888	Fox River.	Aurora, Ill.	Rev. S. W. Meek.	Rev. Ira D. Stone (*r*).	3	75	200	.....	50
25	1889	Berkshire.	Pittsfield, Mass.	A. Chalkeley Collins.	Aug. R. Smith (*s*).	2	131	150	2 00	1 00
26	1889	Puget Sound.	Tacoma, Wn.	Rev. E. T. Ford.	Rev. E. L. Smith (*t*).	4	103	None.	1 00	1 00
27	1889	Central Ohio.	Columbus, Ohio.	.....	.....	.....	.....	.....	.....	.....
28	1890	Springfield.	Springfield, Mo.	Rev. Paul Douglas.	Prof. William Rullkoettler.	2	29	None.	None.	1 00
29	1891	Pascataqua.	Dover, N. H.	Mr. Henry M. Plumer.	Rev. David H. Evans. (*u*).	3	172	None.	None.	2 00
30	1891	Central N. H.	Concord, N. H.	John Kimball.	Rev. Nathan F. Carter.	3	153	None.	None.	1 00
31	1892	Fall River.	Fall River, Mass.	Augustus W. Buck, M. D.	Israel Brayton.	4	92	None.	None.	5 00
32	1892	Cambridge.	Cambridge, Mass.	Rev. Chas. H. Williams.	Ralph C. Goodwin.	5	101	200	2 00	4 00
33	1892	Topeka.	Topeka, Kan.	.....	.....	.....	.....	.....	.....	.....
34	1892	Washington.	Washington, D. C.	Rev John L. Ewell, D. D.	Geo. A. L. Merrifield (*v*).	3	80	None.	1 00	50
35	1893	Pittsburg.	Pittsburg, Pa.	William Jones.	J. A. Kingsbury (*w*).	6	32	None.	50	1 00
36	1893	Upper Mississippi.	Winona, Minn.	Rev. J. F. Taintor.	Rev. W. G. Ramsey (*x*).	4	16	None.	None.	None.
37	1894	Milwaukee.	Milwaukee, Wis.	D. McK Sinclair.	Rev. N. T. Blakeslee.	4	120	None.	1 00	3 00
38	1894	Ashuelot.	Keene, N. H.	Rev. Edward F. Drew.	Rev. G. H. De Bevoise (*y*).	3	150	None.	None.	1 00
39	1894	Illinois Central.	Peoria, Ill.	Frederick L. Block.	Clarence E. Comstock.	4	192	None.	1 00	3 00

40	1895	Passumpsic.	St. Johnsbury, Vt.	D. Y. Comstock.	Arthur F. Stone.	3	86	None.	1 00	1 00
41	1895	Ascutney.	Hartford, Vt.	Rev. Pres. Wm. J. Tucker.	Rev. Albert J. Lord (*z*).	3	83	None.	None.	1 00
42	1895	Spokane.	Spokane, Wn.	Herman D. Craw.	Dr. W. L. Hall.	3	.....	None.	None.	1 00
43	1896	Young Men's.	Boston, Mass.	Arthur H. Hayward.	Loren D. Towle (*aa*).	6	80	150	5 00	7 00
44	1897	Toledo.	Toledo, Ohio.	.....	.....	.....	.....	.....	.....	.....
45	1897	Lowell.	Lowell, Mass.	Rev. George F. Kenngott.	Francis N. Chase (*bb*).	5	200	None.	None.	1 00
46	1899	Lincoln.	Lincoln, Neb.	Prof. G. D. Swezey.	J. C. Seacrist.	.....	.....	.....	.....	.....
47	1899	Cincinnati.	Cincinnati, O.	Rev. D. M. Pratt.	A. C. Shattuck.	4	200	None.	None.	50
48	1900	Red River.	Fargo, N. D.	Hon. N. C. Young.	Gregory J. Powell.	4	105	None.	None.	1 00
49	1900	Eau Claire.	Eau Claire, Wis.	Rev. J. W. Frizell.	Rev. R. L. Breed (*cc*)	4	25	None.	None.	None.
50	1900	Oklahoma. *	Kingfisher, Ok.	Rev. J. H. Parker.	Rev. Chas. W. Turrell (*dd*).	.....	.....	.....	.....	.....
51	1902	Central.	New Britain, Conn.	David N. Camp	John T. Chidsey (*ee*).	4	100	200	1 00	2 00

a 30 Court St.
b Peabody.
c 7 Bow St.
d 228 West St.
e 10 Weybosset St.
f 110 Liberty St.
g 1115 Logan Ave. No.
h 346 Broadway.
i South Hadley.
k 600 The Temple.
l 22 Clay St.
m Easton Centre.
n Auburndale.
o 4435 W. Bell Place.
p 9 Hancock St.
q Fair Haven.
r Batavia, Ill.
s Lee.
t Seattle.
u Northampton.
v Falls Church, Va.
w 1036 Penn Av.
x St. Charles.
y Westminster.
z Hartford, Vt.
aa 16 State St.
bb Box 1229.
cc Menominee.
dd Aurora, Mo.
ee Bristol, Conn.

* No reports. For Post Office addresses of ministers see YEAR-BOOK List.

☞ Secretaries should report changes before March 1.

THE NATIONAL SOCIETIES.

THE AMERICAN BOARD OF COMMISSIONERS FOR FOREIGN MISSIONS.

Begun in 1810. Incorporated in 1812.

President. — SAMUEL B. CAPEN, LL. D., Boston, Mass.
Vice-President. — HENRY HOPKINS, D. D., Kansas City, Mo.
Corresponding Secretaries. — JUDSON SMITH, D. D.; CHARLES H. DANIELS, D. D.; JAMES L. BARTON, D. D.
Treasurer. — FRANK H. WIGGIN.
Editorial Secretary. — ELNATHAN E. STRONG, D. D.
Publishing and Purchasing Agent. — CHARLES E. SWETT.
P. O. address of the above, Congregational House, Boston, Mass.
District Secretaries. — CHARLES C. CREEGAN, D. D., Congregational Rooms, 4th Ave. nd 22d St., New York City. Rev. A. N. HITCHCOCK, PH. D., 153 La Salle Street, Chicago, Ill. Rev. WALTER FREAR, General Agent, Y. M. C. A. Building, San Francisco, Cal.

The present year is the ninety-second since the organization of the American Board. During its first year its receipts were forty-eight cents less than $1,000. During the last year it received $697,370. At the outset it was seriously doubted whether the churches of America could support four missionaries; last year the Board alone had upon the roll of its missionaries 544 names. At the earlier period it was doubted whether in any foreign land an entrance could possibly be secured. Now, the question is, which of the multitudes of open doors we must refuse to enter. To the twenty missions now under its care and to others which have been transferred to the care of other missionary boards, the American Board has sent, from the beginning, 2,347 missionaries and assistant missionaries, and during the past year it sent forty, eleven of them men and twenty-nine women. With the 544 American missionaries now in the field, there are laboring no less than 3,483 native assistants, of whom 240 are pastors and 513 are unordained preachers and catechists.

Aside from its evangelistic work, the Board sustains other departments of Christian labor. It has an educational department, in which there are employed no less than 1,930 native school teachers, maintaining schools of every grade, from the kindergarten to the college and theological seminary. In its higher institutions there are 12,813 students, while in its 1,135 common schools there are 49,375 pupils, making the total number under instruction over 62,188. In the medical department there are forty-three American physicians, twelve of whom are women, most of them having under their care hospitals or dispensaries in which tens of thousands of patients are treated each year, many of them healed spiritually as well as in body. The publication work is very extensive, including the translation of the Bible, the issuing of Christian tracts, and providing a literature.

There are exactly 97 stations in which American missionaries reside, connected with which are 1,209 outstations, specially cared for by the native pastors and preachers. In the 505 churches there are now enrolled 50,892 members, of whom 4,551 were received on confession during the past year. The native contributions for the support of Christian work have amounted to $147,879, nearly the largest in the history of the Board, being more than one fourth of the amount received from living donors by the American Board. An increase of $150,000 from the home churches is required to keep the work on the present basis, to say nothing of the advance so imperatively called for. "The Forward Movement," which seeks specially to secure the support of individual missionaries by particular churches, or groups of churches, has resulted in the adoption of many missionaries, and contributions have been somewhat increased. But the churches have as yet touched only the fringe of missionary enterprise entrusted to them by the risen Lord.

Three Woman's Boards are co-operating efficiently with the American Board in its foreign work, especially in efforts to reach women and children in missionary lands.

The periodicals relating to this foreign missionary work are, the *Missionary Herald*, the *Mission Dayspring*, *Life and Light for Woman*, *Mission Studies*, the annual *American Board Almanac*, and a department in *Congregational Work*. The information given in these publications is essential to an adequate apprehension of the work which our churches are seeking to do for foreign missions.

SUMMARY OF THE REPORT OF TREASURER OF THE A. B. C. F. M. FOR THE YEAR ENDING AUGUST 31, 1901.

EXPENDITURES.

Cost of Missions.

Mission to West Central Africa	$19,862 02	
Mission to East Central Africa	12,723 13	
Zulu Mission	30,311 69	
Mission to European Turkey	35,347 09	
Mission to Western Turkey	89,803 27	
Mission to Central Turkey	33,017 94	
Mission to Eastern Turkey	36,476 23	
Marathi Mission	71,942 53	
Madura Mission	55,970 41	
Ceylon Mission	12,166 76	
Foochow Mission	36,253 71	
South China Mission	4,294 24	
North China Mission	54,517 19	
Shansi Mission	3,749 27	
Mission to Japan	81,003 32	
Hawaiian Islands	6,800 00	
Micronesia Mission	25,800 67	
Mission to Mexico	23,355 33	
Mission to Spain	13,290 30	
Mission to Austria	11,778 61	
		$658,463 71
Cost of Agencies		18,607 96
Cost of Publications		11,281 75
Cost of Administration.		
Department of Correspondence	$14,039 28	
Treasurer's Department	7,055 20	
New York City	1,635 73	
Miscellaneous items (including rent of "Missionary Rooms," furniture and repairs, electric light, postage, stationery, copying and printing, library, insurance of do., honorary members' certificates)	5,997 49	
		28,727 70
Balance for which the Board was in debt, Sept. 1, 1900		82,631 16
Total		$799,712 28

RECEIPTS.

Donations, as acknowledged in the *Missionary Herald*	$553,233 81	
Legacies, as ack'g'd in the *Missionary Herald*, for current exp.	100,000 00	
Legacies, as ack'g'd in the *Missionary Herald*, applied for debt,	24,627 55	
Interest on General Permanent Fund	19,509 54	
		$697,370 90
Balance for which the Board is in debt, Aug. 31, 1901		102,341 38
		$799,712 28

FUNDS OF THE BOARD.

Bequest of Mrs. C. L. A. Tank	$10,061 00	Jaffna Medical Mission Endowment	$7,777 69
General Permanent Fund	369,023 22	Blank Memorial Fund	2,000 00
Permanent Fund for Officers	44,498 00	Atterbury Fund	4,750 00
Twentieth Century Fund	78,363 84	North China College Endowment,	10,000 00
Bangor Churches Fund	12,000 00	Williams Hospital Endowment	3,000 00
William White Smith Fund	30,859 38	C. F. Gates Mardin High School Scholarship	1,160 10
Harris School of Science Fund	25,000 00	Erzroom Fund	5,958 89
Anatolia College Endowm't Fund,	32,327 62	Pearson Dormitory Fund	3,046 48
Hollis Moore Memorial Trust	5,000 00	Khooyloo Aid Society	1,476 44
Mission Scholarships	9,787 74	Second Church, Aintab	3,673 17
C. Merriam Female Scholarship	3,000 00	Pera Church Building Fund	15,554 01
Benj. Schneider Memorial Fund	2,000 00	Vlanga Church Fund	8,509 62
Marash Theological Seminary Fund	1,800 00	Yozgat School Fund	2,453 62
Gordon Theological Seminary, Tung-Cho, China	10,000 00	Talas Boys' Academy Fund	1,030 00
Foochow College Professorship Endowment	10,000 00	Amelia A. Leonard Fund	2,178 17
		Missionary Herald Fund	2,320 00

FRANK H. WIGGIN, *Treasurer*

THE CONGREGATIONAL EDUCATION SOCIETY,

612 AND 613 CONGREGATIONAL BUILDING, BOSTON, MASS.

(Formerly American College and Education Society and New West Education Commission.)

OFFICERS FOR 1901-1902.

President. — WILLIAM H. WILLCOX, D. D., LL. D.
Vice-President. — JOHN HENRY BARROWS, D. D., LL. D.
Directors. — WM. H. WILLCOX, D. D., LL. D., J. H. BARROWS, D. D., LL. D., *ex officiis;* J. C. GRAY, Esq.; W. H. HUBBARD, Esq.; W. L. GREENE, Esq.; SIMEON GILBERT, D. D.; DEWITT S. CLARK, D. D.; J. W. WELLMAN, D. D.; B. F. HAMILTON, D. D.; C. B. RICE, D. D.; THOMAS WESTON, Esq.; DAVID FALES, Esq.; W. E. BARTON, D. D.; C. J. HURLBURT, Esq.; THOMAS TODD, Esq.; Rev. CHARLES O. DAY, D. D.; Rev. G. S. F. SAVAGE, D. D.; WALTER K. BIGELOW, Esq.; Rev. WM. R. CAMPBELL; CHARLES H. BEALE, D. D.
Honorary Secretary. — J. A. HAMILTON, D. D.
Corresponding Secretary. — EDWARD S. TEAD.
Treasurer. — S. F. WILKINS, Esq.
Auditor. — H. N. ACKERMAN, Esq.
Western Field Secretary. — Rev. THEODORE CLIFTON, D. D., 151 Washington Street, Chicago, Ill.

COLLEGE AND ACADEMY DEPARTMENT.

1. PURPOSE. — To assist in the support of instructors and of their work in Home Missionary colleges and academies in the west and south. Most of these institutions are on Home Missionary ground and none are yet self-supporting. The wonderful growth of the country has increased the perils of materialism and selfish utilitarianism. Educational institutions, based upon the ethical and religious principles of the Christian religion, are of supreme importance; and even the public school system requires their uplifting influence and co-operation.

2. NUMBER AIDED. — 3 colleges and 21 academies.

COLLEGES.

ROLLINS, Florida.
FAIRMOUNT, Kansas.
FARGO, No. Dakota.

ACADEMIES.

FRANKLIN, Nebraska.
CHADRON, Nebraska.
GATES, Nebraska.
WEEPING WATER, Nebraska.
EUREKA, Kansas.
KIDDER, Missouri.
IBERIA, Missouri.
WINDOM, Minnesota.
PROCTER, Utah.
GORDON, Utah.
ROGERS, Arkansas.
BENZONIA, Michigan.
WEISER, Idaho.
NORTH WISCONSIN, Wisconsin.
ENDEAVOR, Wisconsin.
HULL, Iowa.
PUGET SOUND, Washington.
WOODCOCK, Washington.
WARD, South Dakota.
KINGFISHER, Oklahoma.
GERMAN-ENGLISH, Iowa.

3. THEIR IMPORTANCE. — The colleges produce candidates for the ministry, an intelligent and Christian citizenship, and educate the leaders in the thought and life of new States and Territories. The academies are located in new regions unprovided with sufficient educational privileges. They prepare teachers for the public schools and young people for college, and afford liberal culture to many others who go forth as Christians to be the seed and strength of Home Missionary churches.

4. POLICY. — The Society's policy is to concentrate upon central colleges in each Western State. Aid has been given to twenty-two colleges, that are now strong and prosperous. It further aims to develop the academy system upon simple Home Missionary principles; and to federate, in each State, the circle of academies, standing about the central college, under the mutual care of the churches of that State and of the Society.

NEW WEST DEPARTMENT.

1. PURPOSE. — To support the mission schools and academies in Utah and New Mexico in continuance of the work of the New West Education Commission. The Christian teacher must precede the preacher; churches grow out of the schools. Homes can only be reached through work for the children. The solution of the Mormon problem lies in Christian Education.

2. NUMBER SUPPORTED. — Gordon Academy at Salt Lake City; Procter Academy, at Provo, Utah, and ten mission schools.

MISSION SCHOOLS.

Bountiful, Utah.	Barelas, New Mexico.
Coalville, Utah.	San Rafael, New Mexico.
Heber, Utah.	Cubero, New Mexico.
Lehi, Utah.	San Mateo, New Mexico.
Atrisco, New Mexico.	Cabezon, New Mexico.

3. Amount of Aid Requisite. — $20,000 for the year.

4. Results. — Several Congregational churches; thousands of children and youth instructed and protected from Mormon influence in past years; the introduction of public schools made imperative; and followed by the constant gift of the Christian leaven with its powerful stimulus for higher and truer standards. New Mexican homes and towns uplifted.

5. Mormonism Still Powerful. — The church organization remains unchanged; the missionaries are active at home and abroad, church schools are everywhere, and even the public school system, partly introduced under the stimulating influences of our own work, is almost wholly under Mormon control.

6. Mexicans in the United States. — A quarter of a million, most of them poor, ignorant, and superstitious.

The gifts of those who were loyal and generous supporters of the New West Education Commission are imperatively needed and earnestly solicited for the future maintenance of the schools among the Mormons and Mexicans.

STUDENT DEPARTMENT.

(Organized in 1816.)

1. Purpose. — To enable meritorious students for the Congregational ministry, who need financial aid, to concentrate upon their studies, to begin their work without debt, to be set free for service in hard or distant fields; that so may be provided a spiritual and equipped ministry for the gospel service. Upwards of 9,000 have been aided, of whom a large proportion have been home or foreign missionaries.

2. Number Aided. — This year, 145.

3. Amount and Conditions of Aid. — A scholarship amounts to $50 and is given, at the option of a student, as a grant or as a loan. Scholarships are conditioned upon merit; a high standard of fitness, and the approval of a special committee in each institution, being required of applicants. As a legal or moral obligation to repay is undertaken, the policy elevates both scholarly and financial standards.

4. Demand for Ministers. — The Churches increase in number while the seminaries barely make good the losses through death. The inflow of men from other denominations reveals the demand. Only in certain regions is there a surplus. The door of opportunity was never more open for spiritual, learned, constructive men. The student scholarships of the C. E. S. represent the churches' faith in and claim upon the seminaries for producing spiritually endued and scientifically trained leaders.

RECEIPTS.

Balance from previous year	$16,440 94	
Total income	83,235 05	
		$99,675 99

DISBURSEMENTS.

Total payments	$81,352 00	
Balance on hand, for investment	18,323 99	
		$99,675 99

Amount of money per year requisite to the efficient prosecution of the work of the Society in all its branches, not less than $250,000. The policy of the Society is wisely conservative. It proposes to give help where the investment is good; but it does not fail to enter new fields of assured promise. In order to do its work and meet its increasing demands, it asks the generous contributions of the churches by their regular methods, and the personal gifts of friends of Christian education.

FORM OF BEQUEST.

I do hereby give and bequeath to the "Congregational Education Society" the sum of —— dollars, to be paid within —— months after my decease, and to be applied to the uses and purposes of that Society.

☞ Fifty dollars constitutes an honorary membership.

THE AMERICAN CONGREGATIONAL ASSOCIATION.

Organized, 1853. Chartered, 1854.

Headquarters, Library, Congregational House, Boston.

OFFICERS.

President. — WILLIAM O. BLANEY.

Vice-Presidents. — EDWARD A. STUDLEY, Boston; E. W. BLATCHFORD, Chicago, Ill.

Corresponding and Recording Secretary. — Rev. JOSHUA COIT, Winchester.

Treasurer. — AUGUSTUS S. LOVETT, Brookline.

Librarian and Assistant Treasurer. — WM. H. COBB, D. D., Newton Centre.

Auditor. — ALONZO C. TENNEY, Chelsea.

Directors. — MARQUIS F. DICKINSON, Boston; S. BRAINARD PRATT, Boston; Rev. JOSHUA COIT, Winchester; B. F. HAMILTON, D. D., Roxbury; WILLIAM H. HODGKINS, Somerville; ELIJAH HORR, D. D., Malden; THOMAS TODD, Concord; CORYDON M. WHITTLESEY, West Newton; WILLIAM O. BLANEY, Boston; DEWITT S. CLARK, D. D., Salem; HENRY E. COBB, Newton; WILLIAM H. EMERSON, Cambridge; JAMES M. W. HALL, Cambridge; MORTIMER B. MASON, Boston; CHARLES B. RICE, D. D., Danvers; G. HENRY WHITCOMB, Worcester; A. E. DUNNING, D. D., Brookline; AUGUSTUS S. LOVETT, Brookline; WILLIAM A. PAINE, Roxbury; ARTHUR C. FARLEY, Auburndale; Rev. MORTON DEXTER, Boston; Rev. EDWARD M. NOYES, Newton Centre; JOHN H. COLBY, Boston; FRANKLIN P. SHUMWAY, Melrose; WM. F. WHITTEMORE, Boston; C. H. DANIELS, D. D., Newton; ALFRED M. ZIEGLER, Roxbury; ARTHUR S. JOHNSON, Boston.

OBJECTS.

To maintain, in the city of Boston, a CONGREGATIONAL HOUSE; to care for and perpetuate a library of books, pamphlets, and manuscripts, and a collection of portraits and relics of the past; and to do whatever else — within the limits of its charter — shall serve to illustrate Congregational History and promote the general interests of the Congregational churches.

THE PAST YEAR.

A leading cause for thankfulness is the acquisition by the Congregational Library of the entire collection of Bishop Stubbs, author of the "Constitutional History of England." This addition contains more than 5,500 volumes, the larger part belonging to the department of history. Many of these will give our students access, otherwise impossible, to first-hand sources of the annals of the mother country.

The purchase of the collection was made possible by a legacy from Mr. Stickney of Baltimore, supplemented by an appropriation from the Directors.

NEEDS.

We are carrying a heavy mortgage of nearly $200,000, and reducing it a little each year from net rentals. But this is a slow process at best; and it is liable to be checked at any time by the chilling blight of financial stringency. We shall not be on a secure basis until the CONGREGATIONAL HOUSE is freed from every incumbrance. Friends outside of Boston, as well as those in the city, are urged to bear an honorable part in this work, and to send the treasurer liberal contributions for the discharge of the debt.

Another object which should appeal to all good Congregationalists is the proper maintenance of our Library. It is open freely to all for reference, and it contains books and pamphlets relating to both the historical and the religious side of Christian work. Many of these are especially prized on account of their age and rarity; but it is too seldom realized that history is being made as truly now as in any past era; and thus that the record of what is familiar to us, as we live through it, will be prized by the generations that come after us. The Congregational Library asks to be the common repository of the life of our churches. All publications of either ministers or laymen are welcome, especially those of ecclesiastical interest. For example: in two or three clusters of churches, East and West, it is the custom to send hither a copy of the minutes of each local council; the practice should become a general one. We ought also to receive hundreds of church histories, manuals, and year books that have not yet been sent to us. Will pastors and clerks please follow these suggestions before the subject is crowded out by the press of other matters?

THE CONGREGATIONAL CHURCH BUILDING SOCIETY.

105 East Twenty-second St., New York, N. Y.

Officers of the Society.
- Lucien C. Warner, ll. d., President.
- Mr. Aaron B. Mead, Chicago, Ill.
- Mr. William H. Strong, Detroit, Mich.
- Mr. Elbridge Torrey, Boston, Mass.
- Mr. C. D. Wood, Brooklyn, N. Y.
- Mr. D. C. Bell, Minneapolis, Minn.

} Vice-Presidents

Officers of the Board.
- Wm. H. Ward, d. d., ll. d., Chairman.
- Charles E. Hope, Treasurer and Recording Secretary.
- L. H. Cobb, d. d., Corresponding Secretary.

Field Secretaries.
- Rev. C. H. Taintor, Chicago, Ill.
- Rev. G. A. Hood, Boston, Mass.
- Rev. H. H. Wikoff, San Francisco, Cal.

Trustees. — Thos. K. Noble, d. d., Mr. W. J. Hunt, Mr. John D. Cutter, Frank Russell, d. d., Rev. Samuel Colcord, 1902–1905: Wm. H. Ward, d. d., ll. d., R. T. Hall, d. d., Mr. Jacob Halsey, George Wilcox, Esq., Mr. John H. Allen, 1901–1904; Mr. Ernest Greene, Mr. W. H. Nichols, F. W. Baldwin, d. d., L. C. Warner, ll. d., Mr. George S. Hickok, 1900–1903.

Finance Committee. — Messrs. Wilcox, Halsey, and Hunt.

Counselor. — George Wilcox, Esq.

Application Committee. — Messrs. Ward, Noble, Hall, Cutter, and Warner.

Voting Members. — Fifty Dollars constitute the giver a Life Member of the Society; Five Dollars an Annual Member.

Annual Meeting. — The Annual Meeting of the Congregational Church Building Society is held on the second Thursday of January, each year, at the rooms of the Society in the Charities Building in New York, at half past three o'clock p. m., unless otherwise ordered and due notice given.

Form of a Bequest. — I give and bequeath to "The Congregational Church Building Society, a corporation duly organized and existing under the laws of the State of New York," the sum of ——— dollars, payable in ——— months after my decease, to be applied to the charitable uses and purposes of said Society, under the direction of its Board of Trustees.

The first year of the new century has been a good one. Only one year in the whole forty-nine has brought to the treasury a larger sum total. The increase is in the column of special gifts to individual enterprises. These gifts have been vital to these enterprises, and therefore most gratefully acknowledged. The most strenuous need of the Board now is of direct gifts to its general fund, out of which to make grants to churches struggling to build.

The grant fund has been drawn down to the very bottom. It is simply impossible to do what every consideration would require were funds in hand.

Received from individuals and 3,004 churches	$144,141 33
from legacies	20,688 89
for particular churches, specially contributed	2,762 96
for parsonages	414 75
church loans refunded	45,845 39
parsonage loans refunded	22,111 07
for Church Building Quarterly	114 83
from interest and dividends, including interest received from the Annuity Fund	6,940 80
from sale of securities	8,605 99
Rebate on rent of Boston office	42 84
Total receipts for the year from all sources	$251,668 85

CONGREGATIONAL HOME MISSIONARY SOCIETY.

Office: Fourth Ave. and Twenty-second St., New York.

INCORPORATED under the laws of the State of New York; was organized in New York City, May 12, 1826, and incorporated, February 6, 1871.

OFFICERS.

President. — Rev. NEWELL DWIGHT HILLIS, D. D. [D. D.
Secretaries for Correspondence. — JOSEPH B. CLARK, D. D.; WASHINGTON CHOATE,
Treasurer. — Mr. WILLIAM B. HOWLAND.
Field Secretaries. — Rev. W. G. PUDDEFOOT, South Framingham, Mass.; Rev. C. W. SHELTON, Fourth Avenue and 22d Street.

SUPERINTENDENTS.

Rev. MORITZ E. EVERSZ, D. D., German Department, 153 La Salle Street, Chicago, Ill.
Rev. S. V. S. FISHER, Scandinavian Department, Minneapolis, Minn.
Rev. HENRY A. SCHAUFFLER, D. D., Slavic Department, Cleveland, O.

Rev. E. D. CURTIS, D.D., Indianapolis, Ind.
Rev. S. F. GALE, Jacksonville, Fla.
Rev. GEO. R. MERRILL, D. D., Minneapolis, Minn.
Rev. ALFRED K. WRAY, D. D., Carthage, Mo.
Rev. W. W. SCUDDER, Jr., University Station, Seattle, Wash.
Rev. W. B. D. GRAY, Cheyenne, Wyo.
Rev. HARMON BROSS, D. D., Lincoln, Neb.
Rev. A. T. CLARKE, Shelby, Ala.
Rev. FRANK E. JENKINS, Atlanta, Ga.
Rev. LUTHER REES, Paris, Texas.
Rev. W. H. THRALL, Huron, S. D.
Rev. G. J. POWELL, Fargo, N. Dak.
Rev. H. SANDERSON, Denver, Col.
Rev. J. D. KINGSBURY, D. D., (New Mexico, Arizona, Utah and Idaho), Salt Lake City, Utah
Rev. JOHN L. MAILE, Los Angeles, Cal.
Rev. C. F. CLAPP, Forest Grove, Ore.
Rev. T. W. JONES, D. D., 511 Woodland Terrace, Philadelphia, Penn.
Rev. W. S. BELL, Helena, Mon.
Rev. J. HOMER PARKER, Kingfisher, Okl.

SECRETARIES AND TREASURERS OF THE AUXILIARIES.

Maine Missionary Society.....Rev. CHAS. HARBUTT, *Sec.*, 34 Dow St., Port'd, Me.
Maine Missionary Society.....W. P. HUBBARD, Esq., *Treas.*, Box 1052, Bangor, Me.
New Hampshire Home Miss. Soc'y..Rev. A. T. HILLMAN, *Sec.*, Concord, N. H.
New Hampshire Home Miss. Soc'y..ALVIN B. CROSS, *Treas.*, Concord, N. H.
Vermont Domestic Miss. Society..Rev. C. H. MERRILL, D. D., *Sec.*, St. Johnsbury, Vt.
Vermont Domestic Miss. Society....WILLIAM C. TYLER, *Treas.*, St. Johnsbury, Vt.
Massachusetts Home Miss. Society..Rev. JOSHUA COIT, *Sec.*, } 609 Congr. House,
Massachusetts Home Miss. Society..Rev. E. B. PALMER, *Treas.*, } Boston, Mass.
Rhode Island Home Miss. Society..Rev. JAMES H. LYON, *Sec.*, Central Falls, R.I.
Rhode Island Home Miss. Society...JOS. WM. RICE, Esq., *Treas.*, Providence, R.I.
Missionary Society of Connecticut..Rev. JOEL S. IVES, *Sec.*, Hartford, Conn.
Missionary Society of Connecticut..WARD W. JACOBS, Esq., *Treas.*, Hartford, Conn.
New York Home Missionary Society, Rev. ETHAN CURTIS, *Sec.*, Syracuse, N. Y.
New York Home Missionary Society, WM. SPALDING, Esq., *Treas.*, Syracuse, N. Y.
Ohio Home Missionary Society.....Rev. J. G. FRASER, D. D., *Sec.*, Cleveland, O.
Ohio Home Missionary Society.....Rev. J. G. FRASER, D. D., *Treas.*, Cleveland, O.
Illinois Home Missionary Society...Rev. J. TOMPKINS, D.D., *Sec.*, } 153 La Salle St.,
Illinois Home Missionary Society....AARON B. MEAD, Esq., *Treas.*, } Chicago, Ill.
Wisconsin Home Miss. Society. ....Rev. H. W. CARTER, D. D., *Sec.*, Beloit, Wis.
Wisconsin Home Miss. Society.....C. M. BLACKMAN, Esq., *Treas.*, Whitewater, Wis.
Iowa Home Missionary Society .....Rev. T. O. DOUGLASS, D. D., *Sec.*, Grinnell, Io.
Iowa Home Missionary Society .....J. H. MERRILL, Esq., *Treas.*, Des Moines, Io.
Michigan Home Missionary Society, Rev. W. H. WARREN, D.D., *Sec.*, Lansing, Mich.
Michigan Home Missionary Society, Rev. J. P. SANDERSON, *Treas.*, Lansing, Mich.
Kansas Home Missionary Society...Rev. HENRY E. THAYER, *Sec.*, Topeka, Kan.
Kansas Home Missionary Society...L. D. WHITTEMORE, *Treas.*, Topeka, Kan.
Cong. C. M. Soc. of St. Louis, Mo., GEORGE H. MORGAN, *Sec.*, St. Louis, Mo.
Cong. C.M. Soc. of St. Louis, Mo.... Rev. A. K. WRAY, D. D., *Supt.*, Carthage, Mo.
Cong'l C. M. Soc. of St. Louis, Mo., LEWIS E. SNOW, *Treas.*, St. Louis, Mo.

The HOME MISSIONARY, a magazine published by the Society since 1828, is now issued monthly at thirty cents a year, including postage. It gives a running account of the progress of the work in all parts of the country, largely from the pens of the superintendents and missionaries personally engaged in it. In CONGREGATIONAL WORK, the new monthly organ of the Six Congregational Societies, the pages allotted to Home Missions keep their readers in constant touch with the workers in

all parts of the wide field, and present the freshest intelligence therefrom. The price is only ten cents a year. An Annual Report sums up the results of each year. Leaflets and Tracts for the times are published as occasion calls and funds allow, designed to help pastors, Sunday-school officers, and friends of home missions generally, in awakening and keeping alive an intelligent, practical, growing interest in the work. These may be had, free of charge, at any time, by addressing the officers of the Society at its rooms, Fourth Avenue and 22d Street, New York.

For seventy-six years the Society has been organizing churches in the West and South, and aiding in the support of their ministers till those churches are able to assume the whole expense. Its missionaries have from the first organized Sunday schools, provided proper teachers for them, and by watchful oversight have secured their permanence and growth into churches.

In connection with the labor of its missionaries, 6,692 churches (*a*) have been organized and 3,094 have come to self-support. It has collected and disbursed in cash, $20,204,486; and in clothing, books, and other supplies, largely the offerings of Christian women, $2,511,337; in all, $22,715,823. The additions to the churches have been 491,517.

The number of missionaries employed in its seventy-fifth year (1900–1901) was 1,863; 1,301 of them in States and Territories west and south of the Middle States. They preached regularly in 2,741 stations, and at frequent intervals in many hundreds more. The number of Sunday-school and Bible-class scholars was 147,274. The additions to the churches were 8,115; 5,103 of them on confession of Christ. Churches organized, 65; reached self-support, 35.

The seventy-fifth year's receipts were, in cash, $538,986.35; in supplies, $58,257.45; in all, $597,243.80.

In 1883, a Woman's Department was opened. Its object is to interest the women of our churches all over the country, and through them the children, more directly in the work; not to the diminishing of their helpful labor in the way of home missionary boxes (of clothing, etc.), but to secure also their gifts of money for the support of missionaries all over the country, and for various special uses, as called for from time to time. Their aid in this line is steadily growing, but much more is needed.

The Society is doing much more work than ever before among the foreign-born in all parts of the country. At nearly every meeting the Executive Committee is urged, too often in vain for lack of means, to appoint chosen men for new fields at the front, where they are greatly needed, but where their support involves heavy outlay by the Society. For securing the means essential to the carrying on of this great work the Society depends, under God, on the zealous co-operation of the pastors and members of the Congregational churches of the land. At least $100,000 more than last year's receipts are required to carry on this work, besides an equal advance to meet indebtedness for work already done.

FINANCIAL STATEMENT.

The Receipts during the financial year ending March 31, 1901 (not including loans), were, from congregations and individuals, $128,402.16; ditto transmitted by Auxiliaries, $32,298.41; from Legacies, $169,928.04; the remainder from Funds, $4,626.15; Auxiliaries' receipts applied to work in their own fields, $203,731.59. In all.....	$538,986.35
Payments during the same year (not including loans paid): Cost of Missions, $243,490.81; cost of Communicating Information, $23,398.59; Administration, $23,518.72; Auxiliaries, for missionaries, labor, and expenses, $203,731.59. Total expenses.....	$494,130.71
Additional cash and supplies disbursed by direction of the donors, including Auxiliary Societies.....	$58,257.45

FORM OF A BEQUEST.

I bequeath to my executors the sum of ———— dollars, *in trust*, to pay over the same in ———— months after my decease, to the person who, when the same is payable, shall act as Treasurer of the Congregational Home Missionary Society, formed in the city of New York, in the year eighteen hundred and twenty-six, to be applied to the charitable uses and purposes of said Society, and under its direction.

a About 1,600 of these churches, planted in the earlier years, were Presbyterian.

THE AMERICAN MISSIONARY ASSOCIATION.

Fourth Ave. and Twenty-second St., New York.

ORGANIZED Sept. 3, 1846. Incorporated under the laws of the State of New York.

President. — Rev. WASHINGTON GLADDEN, D. D.

Corresponding Secretaries. — Rev. A. F. BEARD, D. D., Rev. F. P. WOODBURY, D. D., Rev. C. J. RYDER, D. D.

Treasurer. — H. W. HUBBARD, Esq.

Secretary of Woman's Bureau. — Miss D. E. EMERSON.

District Secretaries. — Rev. G. H. GUTTERSON, 615 Congregational House, Boston, Mass.; Rev. JOS. E. ROY, D. D., 153 La Salle Street, Chicago, Ill.

Mrs. I. V. WOODBURY, Field Assistant, Eastern District, Boston, Mass.

FIELD

Extends from the Atlantic to the Pacific, and from Porto Rico to Alaska. It includes, in the South, the Negroes and the Whites, especially those in the mountains; in the West the Indians; on the Pacific Coast the Chinese; in Alaska the Eskimos; and in Porto Rico those of different races. Through its pupils it is reaching into Africa, China, Japan, Mexico, and Cuba.

PURPOSE AND METHOD.

The American Missionary Association is training a leadership from among these different races. This involves an

INDUSTRIAL LEADERSHIP.

To accomplish this the Association introduced, years ago, industrial training. Nearly every school furnishes this department of instruction. An Industrial Leadership is thus trained from among these people. It is not simply to instruct the few in handicraft, or to teach them a trade, but to give to the many, competent instructors of their own race, who shall lead them into better industrial activity and prepare them for economic development.

AN INTELLECTUAL LEADERSHIP

For these races is equally essential. This is also provided by the A. M. A. Normal institutes and academies, in which the best methods of modern teaching are pursued, are planted among these peoples, and hundreds of teachers are trained for the public schools. This training of teachers is of supreme importance in the elevation of these races.

Intellectual Leadership is also furnished through the colleges and higher institutions. No race can be lifted up by means of industrial training alone. The larger development of intellectual life is essential to secure to any race influence and power. This the Association recognizes and provides for.

THE MORAL AND RELIGIOUS LEADERSHIP

Of these peoples is also provided. Departments of biblical and theological instruction, in which ministers and missionaries are trained from these races for their own people, are provided by the Association. Character building is necessary. Religious life must be stimulated. High ethical and moral standards must be established. These great necessities can be met only by a well-trained moral and religious leadership from among those peoples whose high character shall appeal to that which is best in the race and furnish an object lesson.

Among the many different races reached by the work of the Association, a leadership is being trained from the people who represent these conditions of preparation and character.

EDUCATIONAL WORK

Includes universities, colleges, academies, normal schools, industrial schools and departments, and primary schools. Among its institutions are the following: Fisk University, Nashville, Tenn.; Straight University, Louisiana; Talladega College, Alabama; Tougaloo University, Mississippi; Tillotson College, Texas; J. S. Green College, Georgia; Avery Institute, South Carolina; Le Moyne Institute, Tennessee; Ballard Normal School, Georgia. Mountain schools: Williamsburg Academy, Kentucky; Grand View Academy, Tennessee; Saluda Seminary, North Carolina; Green Academy, Alabama. Indian schools: Santee Normal and Training School, Nebraska. Ninety-six other Normal, Industral, Graded, and Primary schools.

CHURCH WORK

Is a missionary service almost entirely among the very poor. In the Indian fields it is having wonderful growth. In the Chinese fields, many pagans have come into the Christian life. In the Southern mountains a number of churches have been added and the interest of the people in the Congregational church life is being rapidly developed. In the Southern lowlands, also, there is a remarkable movement among the colored people towards free and pure churches.

MAGAZINE.

The American Missionary is published monthly. New form, fresh material, and generous illustrations characterize it for 1902. Pastors of contributing churches, Superintendents of Sabbath schools, College and Theological Libraries, and Societies of Inquiry on Missions will receive the *Missionary* upon application if so desired. Subscription, *fifty* cents per year.

STATISTICS 1900-1901.

EDUCATIONAL WORK, SOUTH. — Higher institutions, 6; normal and graded schools, 43; common schools, 32; instructors, 474; pupils, 14,668. Porto Rico schools, 2; instructors, 8; pupils, 306.

CHURCH WORK, SOUTH. — Churches, 229; missionaries, 140; members, 12,068.

MOUNTAIN WORK (included above). — Churches, 55; members, 1,610; schools, 12; pupils, 2,190.

WORK AMONG THE INDIANS. — Churches, 20; members, 1,414; schools, 56; missionaries and teachers, 107; pupils, 207; missionary out-stations, 52; missionaries in Alaska, 4.

WORK AMONG THE CHINESE. — Schools, 21; teachers, 46; pupils, 1,385; professing faith in Christ during the year, 117.

GENERAL SUMMARY. — Schools, 110; pupils, 16,566; missionaries, 755; churches, 249; church members, 13,482.

WOMAN'S BUREAU.

The Association has a Bureau of Woman's Work, to assist in collecting funds for the elevation of women in its various fields. It specially invites the coöperation of the Christian women of the churches in this form of work.

FINANCIAL STATEMENT.

CURRENT WORK OF THE YEAR.

THE RECEIPTS during the fiscal year ending Sept. 30, 1901, were, from churches, Sunday schools, missionary societies and individuals, $163,881.43; from estates (less credited to Reserve Legacy account), $118,705.71; from income, $14,960.15; from tuition, $49,202.91; from Slater Fund, paid to institutions, $5,000. Total, $351,750.20, which, with balance, Oct. 1, 1900, makes a total of $353,352.10.

THE PAYMENTS were, for the South and Porto Rico, $255,895.14; Indians, $38,388.36; Chinese, $11,254.61; Africa, foreign missions, income paid to A. B. C. F. M., $4,400.69; publications, $7,441.60; agencies, $14,111.83; administration, $20,255.14; miscellaneous, $824.99. Total payments, $352,572.36. Balance in hand, Sept. 30, 1901, $779.74.

DANIEL HAND EDUCATIONAL FUND FOR COLORED PEOPLE.

INCOME ACCOUNT.

THE RECEIPTS. — Balance in hand, Oct. 1, 1900, $11,793.96; income collected for the year to Sept. 30, 1901, $66,611.74. Balance in hand and appropriated, $3,418.60.

SUMMARY OF RECEIPTS FOR THE YEAR.

For current work, $351,750.20; income from Daniel Hand Fund, $66,611.74; Endowment Fund for Straight University, $1,694.23. Total, $420,056.17.

FORM OF A BEQUEST.

I bequeath to my executor (or executors) the sum of ——— dollars, in trust, to pay the same in ——— days after my decease, to the person who, when the same is payable, shall act as Treasurer of "The American Missionary Association," New York City, to be applied under the direction of the Executive Committee of that Association to its charitable uses and purposes.

The will should be attested by three witnesses (in some States three are required, in other States only two), who should write against their names their places of residence (if in cities, the street and number). The following form of attestation will answer for every State in the Union: "Signed, sealed, published, and declared by the said (A B) as his last Will and Testament, in the presence of us, who, at the request of the said (A B), and in his presence, and in the presence of each other, have hereunto subscribed our names as witnesses." In some States it is required that charitable bequests should be made at least two months before the death of the testator, but this rule does not apply to bequests in New York State to this Association.

CONGREGATIONAL SUNDAY SCHOOL AND PUBLISHING SOCIETY.

Congregational House, Boston. 175 Wabash Ave., Chicago.

OFFICERS.

President. — WILLARD SCOTT, D. D.
Secretary and Treasurer. — GEORGE M. BOYNTON, D. D.
Field Sect. — WM. A. DUNCAN, PH. D.
Editor. — M. C. HAZARD, PH. D.
Business Manager. — J. H. TEWKSBURY.

THE MISSIONARY DEPARTMENT

Sustains Sunday-school missionaries; furnishes Sunday-school helps, libraries, and other literature to new and needy Sunday schools, either gratuitously or at reduced cost. *Contributions are used only for missionary work.*

More than 10 per cent of the churches now in our YEAR-BOOK are the outgrowth of Sunday schools organized by our representatives within the last fifteen years, and nearly 39 per cent of these have been aided by us during this time.

The contributions of the year from churches, Sunday-schools, etc., ending Feb. 28, 1902, were $51,460.76, while from all sources the available income was $76,602.89.

District Secretary.

Rev. W. F. MCMILLEN, D. D., Ass'n Bldg., No. 155 La Salle Street, Chicago. Illinois, Ohio, and Indiana.

Superintendents.

Rev. FRANCIS J. MARSH, Congregational House, Boston, New England.

Rev. J. D. STEWART, Aurora . . . . Neb.
Rev. H. P. CASE, Los Angeles . . . So. Cal.
Rev. WM. EWING, Lansing . . . . . Mich.
Rev. W. S. BELL, Helena . . . . . Mont.
Rev. SAMUEL GREENE, Seattle . . . Wash.
Rev. C. M. DALEY, Huron . . . . So. Dak.
Rev. R. P. HERRICK, Minneapolis . . Minn.
Rev. E. H. STICKNEY, Fargo . . . No. Dak.
Rev. GEORGE C. HAUN, Madison . . . Wis.
Rev. A. T. CLARKE, Shelby . Alabama.
Rev. A. W. CURTIS, D. D., Raleigh No. Car.
Rev. JAMES P. O'BRIEN, Kansas City, Mo.
Mr. G. WALTON, Harriman, Tenn., Tenn. and Ky.
Rev. ALLEN SHAW BUSH, Denver . . . Col.
Rev. E. J. SINGER, San Francisco . . . Cal.
Rev. J. C. HUNTINGTON, Dallas, Tex., Texas and Louisiana.
Rev. OTTERBEIN O. SMITH, Grinnell, Iowa.
Rev. W. B. D. GRAY, Cheyenne, Wyoming.
Rev. CHAS. G. MURPHY, Oklahoma. . Okla.
Rev. H. A. LEE, Weiser . . . . . Idaho.
Rev. JOHN F. BLACKBURN, Fort Valley . Ga.
Rev. J. EDW. INGHAM, Topeka . . . Kan.

Missionaries.

Rev. J. F. OKERSTEIN . . Swedish Work.
Rev. SILAS P. COOKE, Berkshire Co. . Mass.
Rev. JOHN WILLAN, Clark Co. . . . Wis.
Rev. HARRY W. YOUNG . . . East. Wash.
Mr. JOHN T. PERCIVAL . . . West. Wash.
Rev. E. C. LYONS . . . . . Minn.
Rev. JOSEPH N. BEITEL . . . S. W. Neb.
Rev. HENRY H. BURCH . . . . . Iowa.
Rev. ALLEN CLARK . . . . . Minn.
Mr. MARK C. MUNSON . . . . . Ore.
Rev. A. R. JOHNSON . . . . . No. Idaho.
Rev. JAMES HAYES . . . . . So. Ill.
Rev. J. A. SAHLSTROM . . . . . No. Dak.
Rev. FREDERICK BAGNALL . . . No. Mich.
Rev. HARRY T. WILLIAMS . . . . . Iowa.
Rev. WM. R. NEWTON . . . . . Texas.
Mr. A. F. C. KIRCHNER . . . . . Texas.

THE BUSINESS DEPARTMENT

Publishes the *Pilgrim Series* of lesson helps, adapted to all grades of teachers and scholars; the *Congregationalist*, an oldest denominational paper; the *Well-Spring*, *Pilgrim Visitor*, and the *Mayflower*, weekly papers for youth and children of all ages; the *Pilgrim Teacher*, monthly, books for Sunday-school libraries, etc.; and a full line of requisites for Sunday schools and churches. It also issues books on general religious subjects and on matters of special interest to Congregationalists. *Books and tracts from all publishers may be purchased or ordered by mail at lowest rates.*

DIRECTORY. 1. General correspondence concerning the general interests of the Society, and especially concerning missionary work, should be addressed to Rev. George M. Boynton, *Secretary*, Congregational House, Boston.

2. Contributions should be sent to George M. Boynton, *Treasurer*, Congregational House, Boston, or to the Superintendent of the State within which it is given.

3. Correspondence relating to manuscripts, articles for periodicals, tracts, etc., should be directed to M. C. Hazard, Editor, Congregational House, Boston.

4. Correspondence relating to the *Congregationalist* should be addressed according to its subject-matter, either to the Business Manager, or to the Editors of the paper.

5. Orders, and correspondence relating to business matters, may be addressed to the Society, Congregational House, Boston, or 175 Wabash Ave., Chicago.

MINISTERIAL AID.

THE TRUSTEES OF THE NATIONAL COUNCIL.

Rev. H. A. Stimson, Chairman, New York, N. Y.
H. Clark Ford, Cleveland, Ohio.
Rev. Elijah Horr, Malden, Mass.
Rev. Thomas B. McLeod, Brooklyn, N. Y.
Rev. George R. Merrill, Minneapolis, Minn.
Robert W. Patton, Chicago, Ill.
Rev. C. H. Richards, Philadelphia, Penn.
Rev. Amory H. Bradford, Montclair, N. J.
William H. Strong, Detroit, Mich.
Guilford Dudley, Poughkeepsie, N. Y.
Lucien C. Warner, New York, N. Y.
Rev. Joseph H. Selden, Greenwich, Conn.
Rev. Asher Anderson, Boston, Mass.
Rev. Samuel B. Forbes, Hartford, Conn.

Field Secretary, Rev. Edward Hawes, Hartford, Conn.

Correspondence may be addressed to Mrs. N. H. Whittlesey, 135 Wall Street, New Haven, Conn.

Money should be sent to the Treasurer of the Trustees of the National Council, Rev. S. B. Forbes, 206 Wethersfield Avenue, Hartford, Conn.

Ministers rarely come from wealthy families. They earn or borrow the means of education. Their salaries barely cover expenses; their removals are frequent, especially in home missionary fields; their earning time ends early; and their death lingers late. Less than a third of them die in harness; and more than half live past seventy. It ill becomes a great denomination to let any faithful missionary suffer extreme want in old age.

The National Council's Ministerial Relief Fund, now $118,000, furnishes an income of about $5,000 which is distributed in little pensions of from $25 to $200 a year, to aged or disabled Congregational ministers and missionaries, and their families. In 1900, sixty-four persons or families received such aid. Within about a year, seven of our honored pensioners have been transferred at advanced ages to the Home of Perpetual Youth. All of them had rendered long and faithful, and some of them conspicuously efficient, service. Of one nearly eighty years old, now broken down in health, it is written, "Within the last eight years he has done very efficient and faithful service for our churches; under his supervision seven churches have been organized and he has largely superintended the erection of their church buildings."

For fuller information, see Minutes of National Councils; write the Secretary for literature, free; invite him to address your church, conference, association, or Congregational Club. Give something for Ministerial Relief, State or National, every year.

FORM OF A BEQUEST.

I give to the "Trustees of the National Council of the Congregational Churches of the United States" (a body corporate chartered under the laws of the State of Connecticut) [here insert the bequest], to be used for the purpose of Ministerial Relief, as provided in the resolutions of the National Council of the Congregational Churches of the United States.

SECRETARIES OF STATE ORGANIZATIONS OR COMMITTEES.

Rev. Walter Frear, San Francisco, Cal.
Rev. E. Cash, Los Angeles, Cal.
David N. Camp, New Britain, Conn.
Rev. G. W. Colman, Chicago, Ill.
——— ———, Indianapolis, Ind.
Rev. T. O. Douglass, Grinnell, Iowa.
Rev. C. M. Sheldon, Topeka, Kan.
Prof. F. B. Denio, Bangor, Me.
Rev. Edwin B. Palmer, Boston, Mass.
Rev. F. C. Wood, Gaylord, Mich.
Rev. F. V. S. Fisher, Minneapolis, Minn.
Rev. R. T. Cross, York, Neb.
Rev. E. J. Aiken, Concord, N. H.
Rev. S. M. Newman, D.D., Washing'n, D.C.
Rev. N. W. Bates, W. Bloomfield, N. Y.
Rev. E. O. Mead, Burton, O.
George H. Himes, Portland, Or.
Herbert J. Wells, Kingston, R. I.
Rev. W. B. Hubbard, Webster, S. D.
C. F. Thompson, Brattleboro, Vt.
Rev. H. A. Miner, Madison, Wis.

ANDOVER THEOLOGICAL SEMINARY.

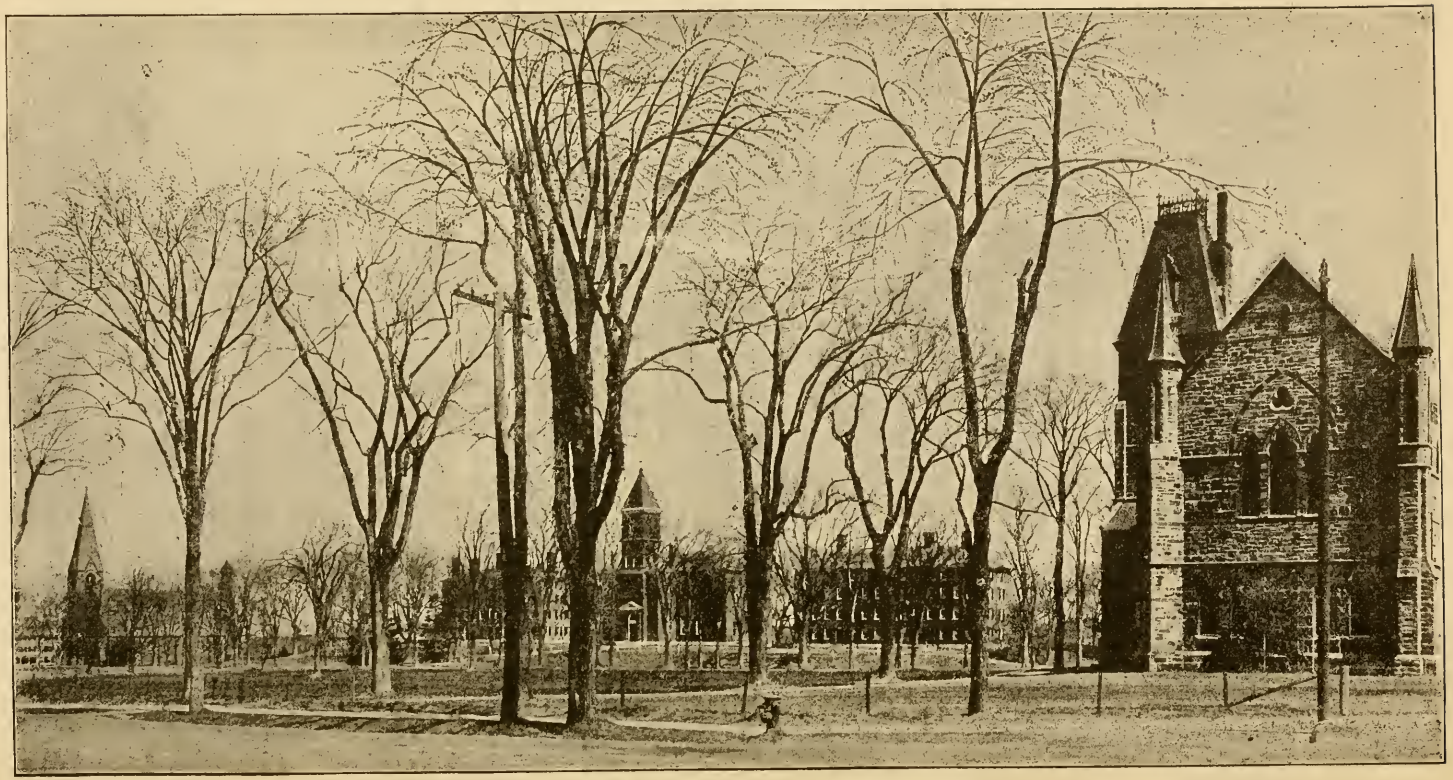

CHAPEL. PHILLIPS HALL. BARTLETT CHAPEL. BARTLETT HALL. BEECHIN HALL

THE THEOLOGICAL SEMINARIES.

ANDOVER THEOLOGICAL SEMINARY, Andover, Mass.

Opened, September 28, 1808.

FACULTY, 1901–1902.

Egbert Coffin Smyth, D. D., Brown Professor of Ecclesiastical History.
Edward Young Hincks, D. D., Abbot Professor of Christian Theology; Smith Professor of Biblical Theology.
William Henry Ryder, D. D., Norris Professor of New Testament Interpretation.
Charles Orrin Day, D. D., Bartlet Professor of Practical Theology.
George Foot Moore, D. D., Hitchcock Professor of Hebrew, and Lecturer on the History of Religions.
John Winthrop Platner, D. D., Taylor Professor of History; Hyde Lecturer on Foreign Missions.

Henry A. Stimson, D. D., Southworth Lecturer on Congregational Polity, 1900-1902.
William Ladd Ropes, A. M., Librarian.
Binney Gunnison, A. B., Jones Instructor in Elocution.
Rossiter Howard, Instructor in Vocal Music.
Selah Merrill, D. D., LL. D., Curator of the Museum.

Calendar. — The next seminary year begins on Wednesday, Sept. 17, 1902, and ends June 11, 1903, with a recess from Dec. 18 to Jan. 1.

Admission. — Students are admitted upon presentation of certificates of membership in some Christian Church, and of graduation at a college or university. Applicants who are not graduates will be required to pass an examination.

Course of Study. — The aim of the course is to prepare men thoroughly for the practical work of the ministry. The fundamental studies in the Old and New Testaments, the History of the Church, the System of Christian Truth, and the Work of the Preacher and Pastor, are prescribed; numerous elective courses enable students, in accordance with their interests and aptitudes, to pursue some of these subjects farther, or to take up others subsidiary to the main topics of instruction. To give students an actual acquaintance with the work of their calling and some experience in it, they are, as far as possible, associated individually with the pastors of churches in Boston and vicinity, whom they assist in various ways and from whom they receive personal counsel and guidance.

Degree. — The degree of Bachelor of Divinity is conferred upon students who satisfactorily complete the three years' course of study; it is ordinarily required that the recipient hold a college degree.

Graduate Students. — Graduates in Theology pursue advanced studies and researches under the personal direction of the professors, and are admitted to such courses of lectures as they may elect.

Library and Museum. — The library contains over 52,000 volumes. A reading-room with a large and carefully-selected reference library is accessible to students at all hours. The museum contains an extensive collection made by Dr. Selah Merrill, illustrating especially the fauna of Palestine and the life of its people.

Location. — Andover is twenty-three miles from Boston, and is reached by the Western Division of the Boston and Maine Railroad in thirty-five to forty minutes.

For catalogues or further information address the President of the Faculty.

BANGOR THEOLOGICAL SEMINARY, Bangor, Me.

Opened, October, 1816.

FACULTY.

Rev. Levi L. Paine, D. D., Waldo Professor of Ecclesiastical History.

Rev. John S. Sewall, D. D., Fogg Professor of Sacred Rhetoric and Oratory, and Lecturer on Pastoral Theology.

Rev. Charles J. H. Ropes, D. D., Hayes Professor of New Testament Language and Literature, and Librarian.

Rev. Francis B. Denio, D. D., Professor of Old Testament Language and Literature.

Rev. Clarence A. Beckwith, D. D., Buck Professor of Christian Theology, and Lecturer on Church Polity.

Miss Carrie S. Green, Librarian.

THE BOND FOUNDATION.

Prof. George Herbert Palmer, Litt. D., LL. D., of Harvard University on "The Nature of Goodness."

Bangor Seminary is open to Christians of every denomination.

Course of Study, Junior Year. — Hebrew, Greek, Biblical Introduction, Old and New Testament Exegesis, Introduction to Philosophy, Philosophical Ethics, History of Greek Philosophy, Rhetoric, English Literature, special instruction in N. T. Greek.

Middle Year. — Systematic Theology, Old and New Testament Exegesis and Theology, New Testament Criticism, Church History, Homiletics, Vocal Culture.

Senior Year. — Church History, Homiletics, Pastoral Theology, Sociology, Old and New Testament Theology or Exegesis, Church Polity; in 1902, the Theology of Horace Bushnell.

On the Bond Foundation there are given two courses of instruction, one in each half year, on scientific subjects, as Geology, Biology, Evolution, Economics, Comparative Religion, and the like. Six different courses will thus be given in each three years.

Expenses and Aid. — There is no charge for tuition, rooms, furniture, library, gymnasium, or any privilege of the Seminary. The dormitory is in good condition and the rooms are furnished. The price of board is about $3.00 per week. The income of the Washburn fund and some other funds, given expressly to aid members of the Seminary, which amounts to about half the cost of board, is available for students whose circumstances require it, provided their character and scholarship are satisfactory. There is also a small loan fund for the temporary accommodation of those who need it.

Post-graduate Scholarships. — There are three scholarships established for the benefit of graduates of this Seminary; one of $50 to aid any student who remains to take a fourth year after graduating; and two of $100 each at Bowdoin College, to assist students who, having graduated at the Seminary, may be admitted to the College for further study.

Preaching. — As it is believed to be conducive to the best professional training to combine practice with theory, students are allowed to exercise their gifts in holding meetings and in preaching as opportunities may offer, under the express approbation of the Faculty, it being provided that the prescribed exercises of the Seminary are not neglected. Facilities for such services are afforded in the missionary fields within reach of the Seminary.

Library. — The Seminary has an excellent library, numbering more than twenty-two thousand volumes, and a permanent library fund, with the income of which constant additions are made of the latest and most valuable literature.

Gymnasium. — The gymnasium is provided with suitable apparatus, and special instruction is given four days in the week.

Anniversary occurs on Wednesday, May 21, 1902.

The next seminary year will open on Thursday, Sept. 4, 1902.

Requests for catalogues, letters of inquiry, or application for admission should be addressed to the Corresponding Secretary,

Professor C. A. BECKWITH,
Bangor, Maine.

PACIFIC THEOLOGICAL SEMINARY, Berkeley, Cal.

Opened for service, June, 1869.

FACULTY.

Rev. John Knox McLean, D. D., President, and Lecturer on Pastoral Methods.
Rev. George Mooar, S. T. D., Professor of Apologetics and the Relations of Christianity and Science; also Acting Professor of Church History.
——— ———, Professor of Old Testament Languages and Literature.
Rev. Frank Hugh Foster, PH. D., D. D., Professor of Biblical and Systematic Theology.
Rev. Charles Sumner Nash, A. M., D. D., Professor of Homiletics and Pastoral Theology.
Rev. Rhys Rees Lloyd, A. M., B. D., Professor of New Testament Greek and Exegesis.

Courses by the following professors have been incorporated in the Seminary Curriculum: —

Hiram Van Kirk, A. M., PH. D., Dean of the Berkeley Bible Seminary (Christian).
Max L. Margolis, A. M., PH. D., Associate Professor of the Semitic Languages and Literatures, University of California.
John Fryer, LL. D., Professor of Oriental Languages and Literatures, University of California.
Thomas Rutherford Bacon, A. B., B. D., Professor of Modern European History, University of California.

COURSES OF STUDY.

First Year. — Courses covering in an outline manner all the fundamental branches of Theology, Exegesis of the Old and New Testaments, Church History, Homiletics, and Apologetics.

Second and Third Years. — Systematic Theology, with full and extended elective courses in all branches now acknowledged as requisite to thorough preparation for the work of the Ministry, with Exegetical, Theological and Practical "Seminar" courses. A "Chain Course" pursuing the same topic (the Atonement) successively through the various departments. The student has unlimited choice among these Electives, except that he must take ten hours per week, and fourteen "units" (equivalent to seven hours per week for a year) in some major elective.

FACILITIES.

The Seminary has removed from Oakland to Berkeley, the seat of the University of California. It is thus enabled to avail itself freely of the advantages of this University, among the foremost in the United States. There about are 2,500 students in the Academic Departments at Berkeley, and 3,000 in the entire University. The Library of the University, numbering about 80,000 volumes, and the special Theological Library of the Seminary (7,000 volumes), will afford large opportunities for special study. Preparation in the languages of China and Japan can be had in the Oriental Department of the University, or in medicine in the Medical School. The climate is remarkably even, constantly cool, stimulating, and favorable for study during the entire year, knowing nothing of debilitating Spring changes, or prostrating Summer heats.

TERMS OF ADMISSION.

The Seminary is open to students of every Christian denomination, to women as well as to men. Senior standing in the University of California, or its strict equivalent, is required for admission to the Theological course, though students having attained standing equivalent to Junior standing in the University may be received as "Sub-Juniors," under the care of the Faculty, to complete their preparation for Theology in the University, having some biblical work in the Seminary. A certificate of health from a competent physician will be required of every student. Special students may be received to such studies as they are found qualified to pursue, as in the University.

EXPENSES AND PECUNIARY AID.

Incidental Expenses amount to $9.00 per half-year. Board may be had in the Students' Club at about $2.50 per week. The Seminary and the Congregational Education Society (the help of the latter however, being restricted to Congregational students) afford annual assistance; but in both cases upon condition of high scholarly work; the seminary aid is graduated upon merit basis from $75 to $175. There are a limited number of preaching stations in the neighborhood where advanced students may have the opportunity of practical work and of earning a portion of their expenses.

The Next Year begins Aug. 19, 1902. Address the President.

CHICAGO THEOLOGICAL SEMINARY.

FISK HALL. KEYES HALL. HAMMOND LIBRARY. CARPENTER HALL

CHICAGO THEOLOGICAL SEMINARY, Chicago, Ill.

Opened for Instruction, October, 1858.

FACULTY.

Rev. Joseph Henry George, ph. d., d. d., President and Professor of Homiletics.
Rev. George N. Boardman, d. d., ll. d., Emeritus Professor of Systematic Theology.
Rev. Samuel Ives Curtiss, ph. d., d. d., New England Professor of Old Testament Literature and Interpretation.
Rev. G. Buckingham Willcox, d. d., Stone Professor of Congregational History, Church Polity and Special Studies.
Rev. Hugh McDonald Scott, d. d., Sweetzer and Michigan Professor of Ecclesiastical History.
Rev. Graham Taylor, d. d., ll. d , Professor of Christian Sociology and Pastoral Theology.
Rev. Edward T. Harper, ph. d., Professor of Assyriology and Comparative Religion.
Rev. William B. Chamberlain, d. d., Scoville Professor of Pulpit Oratory and Sacred Music.
Rev. Wm. Douglas Mackenzie, d. d., Professor of Systematic Theology.
Rev. Carl A. Paeth,* Professor of Systematic and Practical Theology in the German Department.
Mr. A. N. Fox, b. d., Instructor in the German Department.
Rev. R. A. Jernberg, b. d., Professor of Biblical and Practical Theology in the Dano-Norwegian Department.
Rev. Otto C. Grauer, Instructor in the Dano-Norwegian Department.
Rev. Fridolf Risberg, Professor of Biblical and Systematic Theology in the Swedish Department.
Rev. Magnus E. Peterson, Instructor in the Swedish Department.

Admission. — The Seminary is open to students of all denominations. Candidates for admission must have received a collegiate education, or an equivalent preparation. Students from other seminaries may be admitted by certificate.

Terms and Vacations. — The academic year begins the last Wednesday in September and closes the second Thursday in May. There is a recess of two weeks at Christmas.

Situation. — The Seminary Buildings front Union Park. The location is quiet, but the centre of the city may be reached in ten minutes.

Course of Study. — The Course of Study covers three years; the lectures are prescribed and elective. Each student is required to take fourteen lecture hours a week, ten prescribed and four elective. All graduates receive a diploma; special work is required for the degree of Bachelor of Divinity.

The German and the Scandinavian Departments. — Students in these departments take part of the Course in the English language, according to their grade of preparation, that they may be able to preach also in English. They are, however, excused from most English studies, in place of which they have such studies in their own native languages as are best adapted to prepare them to minister to our German or Scandinavian fellow-citizens.

Examinations. — In each year there are public examinations, oral and written, of all the classes.

The Alumni Institute is held in the anniversary week in May.

Hammond Library. — This contains the General and the Reference Library with over 20,000 volumes, which is arranged in six rooms according to subjects. These sub-departments are furnished with the best helps for students, and are open daily. The students have easy access, also, to the public libraries of Chicago, some of which are among the best endowed and equipped in the country.

Expenses. — No charges are made for instruction, or for the use of Hammond Library. Furnished rooms are drawn in the treasurer's office on the first day of the fall term at 10 a. m. The following charges are made for the occupancy of rooms in the Seminary buildings: $1.00 a week for rooms occupied by two students; $1.25 for rooms alone. Good board can be had in private families in the neighborhood of the Seminary for $2.50 or $3.00 a week.

Financial Aid — From the Congregational Education Society $50 a year. Additional aid is given by merit scholarships, in value from $75 to $175, according to the grade of the men; also by loans up to $75.

Affiliated Schools — Of Church, Music and Deaconess Training

For further information, apply to Prof. H. M. Scott, 520 W. Adams Street, or Mr. H. W. Chester, 81 Ashland Boulevard, Chicago, Ill.

* Died Feb. 15, 1902.

HARTFORD THEOLOGICAL SEMINARY.

LIBRARY. HOSMER HALL.

HARTFORD THEOLOGICAL SEMINARY, Hartford, Conn.

Founded, 1834.

FACULTY.

Chester D. Hartranft, D. D., *President*, Riley Professor of Christian Theology, and Instructor in Encyclopædia and Methodology.
Waldo S. Pratt, Mus. D., Professor of Ecclesiastical Music and Hymnology.
Melancthon W. Jacobus, D. D., Hosmer Professor of New Testament Exegesis.
Edwin K. Mitchell, D. D., Professor of Græco-Roman and Eastern Church History.
Clark S. Beardslee, D. D., Professor of Biblical Dogmatics and Ethics.
Alexander R. Merriam, A. B., Samuel Hawes Professor of Practical Theology and Christian Sociology.
Arthur L. Gillett, D. D., Professor of Apologetics.
Lewis B. Paton, Ph. D., Professor of Old Testament Exegesis and Criticism, Instructor in Assyrian and Cognate Languages, and Registrar.
Duncan B. Macdonald, B. D., Professor of Semitic Languages.
Edward E. Nourse, S. T. B., Associate Professor of Biblical Theology.
Curtis M. Geer, Ph. D., Associate Professor of Germanic and Western Church History.
Stephen T. Livinston, A. M., Associate Professor of Elocution and English.
Austin B. Bassett, B. D., Lecturer on Experiential Theology.
Judson Smith, D. D., Lecturer on Foreign Missions.
William A. Holliday, D. D., Lecturer on Presbyterian Polity.

The Seminary aims (1) to develop a vigorous spiritual life as the only sound basis for scholarship and service, (2) to train in sciontific methods of exegetical and historical research, (3) to discover the truth of God as revealed in the Scriptures, and the leading of his Spirit in history, in order to apply that truth in the realms of thought and endeavor, so as to meet the present needs of the world and promote the spread of his Kingdom.

The Curriculum comprises both required and elective studies. After pursuing certain Preliminary Studies (165 hours), each student selects one of twelve carefully differentiated Groups (each aggregating 900 hours), and to this Group he may then add from 105 to 450 hours of Electives, chosen freely from almost 250 courses. This system combines a due balance of discipline with great elasticity in meeting individual needs. In every subject modern methods are employed, with close contact between teacher and pupil, and strong incentive to scholarly habits. Besides the ordinary fields of theological study, each presented with exceptional fulness, unusual opportunities are supplied in missions, general and special pedagogy, liturgics, various church polities, music, etc. Graduate study is strongly encouraged, and special courses may be arranged for peculiar cases. Two fellowships are offered, each for two years of foreign study; also five prizes, a special fund for books, etc. Students have access to a great variety of classes and lectures not strictly within the curriculum.

The Apparatus includes a rapidly increasing library of about 80,000 volumes (excluding duplicates), containing several unique collections, to which students have access day and evening, museum and reading-room, gymnasium, music-room, etc.

Terms of Admission. — Candidates for admission must be members of some Christian Church and graduates of some college. Those who are not college graduates may, after examination, be admitted *on probation* during the first term.

All courses are open to *women* on the same terms as to men.

Expenses.— No charge is made for tuition, rooms, furniture and bedding, or use of the library and apparatus, except a nominal fee of $20 for use of steam and for supervision. Board is provided at the Seminary under the care of the Students' Association, at $3.50 per week.

Scholarship aid is provided for those needing it, in addition to the grant from the Education Society.

Calendar.—The sixty-ninth year begins on Sept. 24, 1902, and closes on May 27, 1903. The various courses are arranged in three terms. Examinations are held at the close of each subject or principal topic.

For the Annual Register, or further information, address Prof. M. W. Jacobus.

Council Hall. Oberlin College.

OBERLIN THEOLOGICAL SEMINARY.

OBERLIN, OHIO.

Opened for service in 1835.

FACULTY.

JOHN HENRY BARROWS, D. D., *President*, Professor of Comparative Theology and Christian Missions.
JAMES H. FAIRCHILD, D. D., LL. D., Professor Emeritus of Theology.
G. FREDERICK WRIGHT, D. D., LL. D., Professor of the Harmony of Science and Revelation.
ALBERT H. CURRIER, D. D., Holbrook Professor of Sacred Rhetoric and Practical Theology.
HENRY C. KING, D. D., Finney Professor of Theology.
EDWARD I. BOSWORTH, D. D., Professor of the New Testament Language and Literature.
ALBERT T. SWING, D. D., Professor of Church History.
Rev. EDWARD E. BRAITHWAITE, Acting Professor of the Old Testament Language and Literature.
Rev. LOUIS F. MISKOVSKY, A. M., Principal of the Slavic Department, and Professor of the Bohemian Language.
WILLIAM G. CASKEY, A. M., Professor of Elocution.
ERNEST L. BOGART, PH. D., Associate Professor of Sociology in Oberlin College.
CHARLES J. RYDER, D. D., Lecturer on the American Missionary Association.

The Seminary is open to students of all denominations. It has a full corps of professors of its own and offers its students all the work essential to a theological training. In addition students are admitted to the College classes without charge.

Applicants for admission must present college diplomas, or satisfy the faculty by examination or certificate that they have had the equivalent of a college course. Upon graduation, the Academic Degree of Bachelor of Divinity is conferred.

The minimum requirement for all candidates for a degree is 1,440 hours of lectures and recitations. The most essential courses of each department are required; this work amounts to 817 hours. Hebrew being elective, the required amount of work in the Old Testament department may be done either in Hebrew Exegesis or in Introduction and Biblical Theology. In addition to the required work, a large number of elective courses is offered, aggregating 1,538 hours, from which each student elects at least 623 hours. These courses cover a large range of more advanced work in the several departments.

There are in the ministry many who have not received adequate training for it and who soon discover their need of theological study. The reasonable requirements for admission to the regular courses of theology place such training beyond the reach of many men of this class. In the interest of a better educated ministry the Seminary offers its advantages to a limited number of ordained ministers who have already held a pastorate, and who wish to enter upon theological studies for not less than a full year. They may enter such courses as they are prepared to pursue with profit, and will be given certificates for all work completed.

SLAVIC DEPARTMENT. — The object of this department is to train up pastors for the Slavic immigrants to this country. Thorough instruction is given in the Bohemian language. The course of study varies to suit the needs of individuals, and culminates in the regular theological course.

SPEAR LIBRARY contains about fifty-three thousand volumes.

EXPENSES. — Council Hall, the Seminary building, has fully furnished rooms with hot water heat for fifty students. Those rooming here pay a moderate incidental fee, varying according to location of room. Other students pay a fee of $6. Aside from this fee there is no charge made by the Seminary. The price of board in Oberlin is from $2 00 to $3.00 a week. Other expenses are correspondingly low.

Pecuniary aid is granted to those who need it, from the Congregational Education Society, and from Seminary scholarship funds. The amount ordinarily received from the Education Society has not been less than $50. The Seminary funds are awarded for excellence in scholarship in the form of merit scholarships varying in amount from $50 to $100 each year. There is also a loan fund. There has generally been abundant opportunity for work in Home Missionary fields and elsewhere during the summer vacation of four months, and occasional preaching for remuneration is possible during term time.

The year of study consists of thirty-two weeks in two semesters. The next year begins Wednesday, Sept. 24, 1902. For further information address PROF. EDWARD I. BOSWORTH.

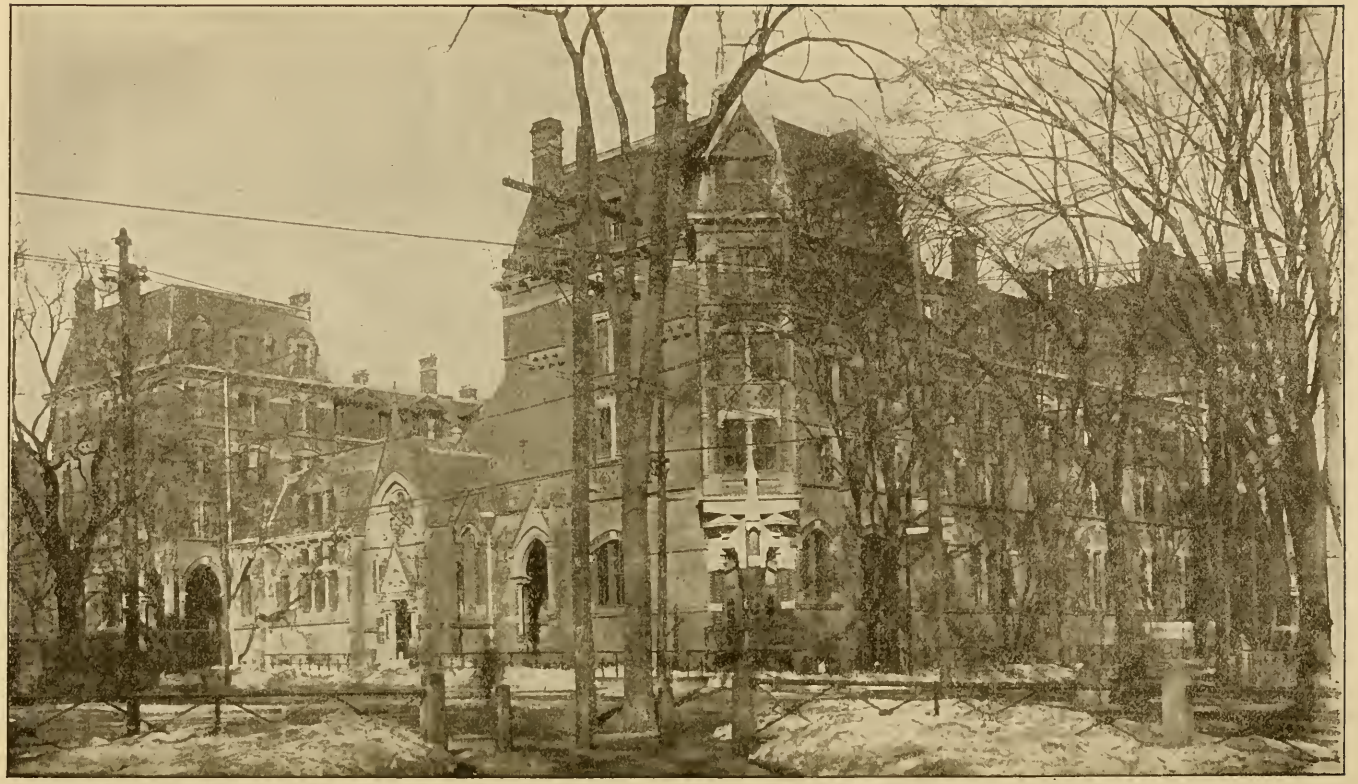

West Divinity Hall. Reference Library Marquand Chapel. East Divinity Hall.

DIVINITY SCHOOL OF YALE UNIVERSITY, New Haven, Conn.

FACULTY AND INSTRUCTORS.

Arthur T. Hadley, ll. d., President.
Frank K. Sanders, ph. d., d. d., Dean of the Faculty, and Professor of Biblical History and Archeology.
George E. Day, d. d., Holmes Professor of the Hebrew Language and Literature, Emeritus.
George P. Fisher, d. d., ll.d., Titus Street Professor of Ecclesiastical History, Emeritus.
Lewis O. Brastow, d. d., Professor of Practical Theology.
Edward L. Curtis, ph. d., d. d., Holmes Professor of the Hebrew Language and Literature.
George B. Stevens, ph. d., d. d., Dwight Professor of Systematic Theology.
Frank C. Porter, ph. d., d. d., Winkley Professor of Biblical Theology.
Benjamin W. Bacon, litt. d., d. d., Buckingham Professor of New Testament Criticism and Interpretation.
Williston Walker, ph. d., d. d., Titus Street Professor of Ecclesiastical History.
Charles C. Torrey, ph. d., Instructor in Semitic Languages.
Charles F. Kent, ph. d., Instructor in Biblical Literature.
Samuel S. Curry, b. d., ph. d., Instructor in Elocution.
Warren J. Moulton, b. d., ph. d., Instructor in Hellenistic Greek and Syriac.
William B. Bailey, ph. d., Instructor in Sociology.
William DeV. Beach, b. a., b. d , Instructor in Church Music.
Jay T. Stocking, b. a., b. d., Instructor in Missions.
William J. Mutch, ph. d., Lecturer on Christian Pedagogy.
Edgar L. Heermance, m. a., b. d., Director of Religious Work.

Rev. Washington Gladden, d. d., Lyman Beecher Lecturer. Subject: The Pulpit in its Relation to Present Social Problems.

Relation to the University. — The Divinity School is one of the co-ordinate Departments of Yale University; its students enjoy all the general advantages of a university residence and receive from the Corporation, on completing their three-years course, the degree of b. d., and are enrolled among the alumni of the University.

Courses of Study. — The studies are of two classes, prescribed and elective. The prescribed studies, given by the Faculty, cover about two thirds of the required work of the three years; the elective studies may be made up from Divinity courses or from courses given in the Graduate School. Students at the close of the second year of study have the option of continuing as candidates for the degree of b. d., or of becoming, by enrolment in the Graduate School, candidates for the degree of ph. d. (requiring two more years of resident study).

Graduate or Fourth-Year Class. — Students of approved scholarship who have completed a three-years course of theological study, here or elsewhere, are admitted to the Graduate Class, in which advanced studies in Theology are pursued under the direction of the Professors. Scholarship aid, to a limited amount, will, at the discretion of the Faculty, be given to men of superior scholarship. Members of this class may become candidates for the degree of m. a. or for that of ph. d., by enrolment in the Graduate Department of the University.

The Graduate Fellowship, for the encouragement of further theological study in this country or abroad, the income of which is $600 for two years after graduation, is offered to the class entering in September, 1902.

Expenses. — The charge for the care and heating of each room is, approximately, $40 per annum. Board costs from $3.00 to 4.00 per week. The necessary expenses of a student for the school year of thirty-four weeks, exclusive of clothing and personal expenses, range from $180 to $260.

Opportunities for Self-Help. — Scholarship aid is now considered not as a gift, but as a means of livelihood obtained by a definite amount of religious work, under competent supervision. The extensive scholarship funds of the school are used to create opportunities for employment in New Haven and vicinity, through which the students may receive training in pastoral work. The average amount of time spent is six hours per week, for which the remuneration is $100. Further opportunities for self-help, if needed, may be obtained through the Director of Religious work. Prize scholarships of $100 and $50 are also offered to students of exceptional rank in scholarship.

Term of Study. — The next year will begin on Thursday, September 25, 1902, and continue until the first Wednesday in June (anniversary).

Application for Admission. — The conditions of admission are membership in some evangelical church, and a liberal education at some college or university. Testimonials are required in the case of new students requiring scholarship aid. Catalogues and forms of application for admission may be obtained by addressing the Dean, Drawer 4, Yale Station, New Haven, Conn.

ATLANTA THEOLOGICAL SEMINARY.

Opened October, 1901.

FACULTY.

J. EDWARD KIRBYE, *President*, and Professor Church History and Instructor in Biblical Introduction.

FRANK OSCAR HELLIER, Professor Biblical Languages and Instructor in Elocution.

GARDNER S. BUTLER, Professor Systematic Theology and Instructor in Homiletics.

FRANK E. JENKINS, Treasurer and Lecturer on Pastoral Theology and Missions.

JOHN F. BLACKBURN, Librarian.

WILLIAM D. HART, Professor Ecclesiastical Music.

ALMON T. CLARKE, Dean of Correspondence Department.

The Seminary aims, (1) to develop the experimental side of the religious life, and thus produce an evangelistic and spiritual ministry; (2) to give the student an insight into modern methods of interpretation, but so as to produce a constructive scholarship; (3) to find God and the Holy Spirit in history and the Church; to see Christ in the lowliest forms of philanthropic endeavor; and thus preach a Gospel for the whole life. The Seminary aims to enable the student to have definite convictions and yet a mind open to the advances of scholarship.

The courses of instruction are arranged to meet the needs of the Southern field. The Classical Theological Course embraces three years of study. At its completion, the degree of B. D. is given. Candidates entering upon this Course must have a College Course or its equivalent. The English Theological Course is designed to meet the needs of a great many pastors who are desirous of entering upon a course of study, but who are too advanced in age to take the regular college preparatory requirements. In such cases the course embraces three years of study beside the regular English preparatory studies. The third course is the Correspondence. It is designed to meet the needs of pastors who have never had school privileges, and who are so situated that they cannot leave their work to attend the Seminary for a regular course. In such cases the books are sent to the student, lessons are assigned and examinations are given. During each year the student is supposed to attend the Seminary for one month during a course of lectures that embrace Bible study, Sunday School methods, Christian Endeavor organization, and the Church as a social and religious factor.

The Seminary cannot offer the apparatus of the larger seminaries, but can say that it will do its best for the intellectual and spiritual life of every student.

TERMS OF ADMISSION. Candidates for admission must be members of some evangelical church. Courses are opened to students of either sex.

EXPENSES. No charge is made for tuition or room rent. Board can be obtained for $2 per week. A limited amount of student aid is given to worthy men. All worthy young men can find employment in the city that will enable them to completely pay all expenses. The Seminary aids the young men, as soon as they are able, to secure preaching places, of which there are many near the city. Practical work in connection with the prosecution of studies is urged. Preaching and Social Settlement work will enable the student to get a clear idea of some of the phases of work which are to be his. Thus we will give to the churches men with a practical as well as a theoretical knowledge.

For information address the President.

STUDENTS.

NAMES AND RESIDENCES.	* College and Year of Graduating.		† Seminary and Class.	
Abbe, Elizabeth Frances, Dorchester, Mass.	Wellesley,	1888	Yale,	Grad.
Abbott, Mary Winchester, W. Haven, Conn.	Vassar,	1894	Yale,	Grad.
Abel, George Ferdinand, Philadelphia, Pa.	Gettysburg,	1897	Yale,	Grad.
Adams, Edward Bradford, Westport, Conn.	Yale U.	1901	Yale,	Jun.
Adams, John Chester, New Haven, Conn.	Yale,	1896	Yale,	Grad.
Adams, Frederick Winslow, N. Haven, Conn.	—	—	Yale,	R. L.
Aimes, Hubert Hillary Sufferen, W. Haven, Ct.	Yale U.	1897	Yale,	Grad.
Alexander, James Lambert, Middleville, Ont.	McGill U.	—	Chicago,	Sen.
Alden, Carroll Storrs, Chicago, Ill.	Yale U.	1898	Yale,	Grad.
Allen, Ernest B.	Olivet,	1895	Oberlin,	Mid.
Allen, May Alice, Yarmouth, Me.	Smith,	1901	Yale,	Grad.
Alling, Emily Maltby, New Haven, Conn.	—	—	Hartford,	Sp.
Ananikian, Mardiros H., Sivas, Turkey.	Cen. Tur.	1897	Hartford,	Grad.
Anderson, Fred Read, Chicago, Ill.	Northwestern U.		Chicago, P. Dept.	
Anderson, John Bullions, Cambridge, N. Y.	Union U.	1896	Yale,	Grad.
Anderson, Robbins Battell, Duluth, Minn.	Yale,	1899	Yale,	Grad.
Anderson, William Gilbert, Cleveland, O.	W. Reserve U.	1883	Yale,	Grad.
Andrew, John Charles States, W. R'xb'y, Mass.	Harvard U.	1896	Andover,	Sen.
Angle, Elmer Bernerd,	Wheaton,	—	Pacific,	Jun.
Anthony, Gould Roydon, Scotland, Conn.	—	—	Bangor,	Mid.
Asakawa, Kan-Ichi, Fukushima, Japan.	Waseda,	1895	Yale,	Grad.
Ashida, Keiji, Osaka, Japan.	Kobe, Japan.		Yale,	Grad.
Ayes, Edward Everett, North Andover, Mass.	Mt. Union,	1892	Andover,	Sp.
Back, Thomas Johannes, Racine, Wis.	—	—	Chicago, *Sw.*	Jun.
Bailey, Gurdon Franklin, Westbrook, Conn.	Yale U.	1891	Yale,	Sen.
Baltzer, Melbourne Owen, Somerville, Mass.	—	—	Bangor,	Jun.
Barker, Herbert Austin, Three Rivers, Mass.	Amherst,	1897	Hartford,	Grad.
Barnes, Howard Clark, Chicago, Ill.	Chicago Theo	1899	Chicago,	Grad.
Barrow, Edward Francis, Barbados, W. I.	Howard U.	1900	Yale,	Sen.
Bartholomew, Noyes Otis, Topeka, Kan.	Washburn,	1898	Chicago,	Sen.
Bayne, John Julian, Mendon, Ill.	Illinois,	1900	Chicago,	Mid.
Beach, William De Verne, Bridgeport, Conn.	Yale U.	1897	Yale,	Grad.
Bell, Florence Ellen, Grove City, Pa.	Wellesley,	1901	Hartford,	Jun.
Berg, Irving Husted, Ellenville, N. Y.	Lafayette,	1901	Hartford,	Jun.
Bicknell, John, W. Cummington, Mass.	Yale U.	1899	Yale,	Sen.
Bigelow, Warren Daniels, Roxbury, Mass.	Harvard U.	1898	Yale,	Sen.
Billings, Osmond Jesse, Sharon, Mass.	Amherst,	1900	Yale,	Jun.
Bissell, Shelton, Montclair, N. J.	Yale U.	1897	Yale,	Sen.
Bissell, William Foster, Brimfield, Mass.	Amherst,	1897	Hartford,	Sen.
Bixler, James Wilson, New London, Conn.	Amherst,	1882	Yale,	R. L.
Bliss, Charles Bemis, Hockanum, Conn.	Yale U.	1890	Hartford,	Mid.
Blomberg, Carl Richard Al'x'der, Forsby, N. D.	—	—	Chicago, *Sw.*	Jun.
Blomfield, Stanley Francis, Stony Creek, Ct.	Olivet,	1895	Yale,	Grad.
Bodwell, Charles Sherman, New Haven, Conn.	—	—	Yale,	Mid.
Booth, Harold George, Buffalo, N. Y.	—	—	Hartford,	Sp.
Borton, Carl Darling, Lyonsville, Ill.	Knox,	1899	Chicago,	Sen.
Bourquin, William.	Elmhurst,	1896	Oberlin,	Sen.
Bowlby, Noble Oscar, Malden, Mass.	—	—	Bangor,	Sen.
Brandelle, Joseph Nathaniel, Austin, Ill.	Augustana,	1894	Chicago,	Grad.
Brockie, John Meikle, Homestead, Pa.	—	—	Bangor,	Jun.
Brown, Alice Seymour, Harpoot, Turkey.	Mt. Holyoke,	1900	Hartford,	Mid.
Brown, George Henry, Danbury, Conn.	—	—	Yale,	Mid.
Brown, Helen Everton, Hartford, Conn.	Smith,	1901	Hartford,	Sp.

* A dash in the column of colleges implies that the student has never been connected with any college; the name of a college followed by a dash in place of year implies that the student was connected with that college, but did not complete the course. A list of the colleges and universities may be found at the end of this list.

† "Sen." means Senior. "Mid." Middle. "Jun." Junior. "Sp." means Special Course; and when followed by "Sen.," "Mid.," or "Jun.," means Special Course Senior and the like. "R. L." means Resident Licentiate. "Grad." means Graduate Class. "Adv." means Advanced Class. "*D. N.*," "*Ger.*," "*Slav.*," and "*Sw.*" mean *Dano-Norwegian*, *German*, *Slavic*, and *Swedish* Departments, in Chicago and Oberlin.

NAMES AND RESIDENCES.	College and Year of Graduating.		Seminary and Class.	
Brown, Robert Elliott, Oberlin, O.	Oberlin,	1901	Yale,	Jun.
Bruno, Frank John, Newark, N. J.	Williams,	1899	Yale,	Sen.
Buell, Seth Herbert, Plymouth, Conn.	Oberlin,	1900	Yale,	Mid.
Burdick, Charles Henry, Oconomowoc, Wis.	Beloit,	1899	Chicago,	Sen.
Burt, Henry Fairfield, Wabaunsee, Kan.	Washburn,	1899	Chicago,	Sen.
Bush, Fred'k Roys, Hopkins Sta., Mich.	Olivet,	1895	Chicago,	Sen.
Butterfield, Claude Albert, Perkinsville, Vt.	Dartmouth,	1901	Hartford,	Jun.
Calhoun, Hall Laurie, Henderson, Tenn.	Kentucky U.	1892	Yale,	Sen.
Callecod, Halleck Matthew, Paxton, Ill.	Wheaton,	1901	Chicago,	Jun.
Campbell, Wm. James, Summerside, P. E. I.	Ohio Nor. U.	—	Bangor,	Mid.
Carlson, Elof George, La Grange, Ill.	—	—	Chicago, *Sw.*	Jun.
Carney, Virginius Nelson, Chicago, Ill.	Lincoln U.	1899	Yale,	Jun.
Case, Herbert Edwards Brown, Pawt., R. I.	Brown U.	1900	Hartford,	Jun.
Case, Shirley Jackson New Hampton, N. H.	Acadia U.	1893	Yale,	Jun.
Castor, George De Witt, Kansas City, Mo.	Drury,	1898	Yale,	Jun.
Chaffee, Frank McClure, Mt. Vernon, Ia.	Cornell,	1890	Chicago, P. Dept.	
Chalmers, Andrew Burns, New Haven, Conn.	Eureka,	1889	Yale,	Grad.
Chapman, Francis Homer, Redfield, S. D.	Redfield,	1901	Chicago,	Jun.
Chapman, William John, Dunlap, Ia.	—	—	Chicago,	Grad.
Childs, Irving H., Northbridge Center, Mass.	Amherst,	1900	Hartford,	Mid.
Clapp, Raymond Gilmore, South Boston.	Boston U.	1900	Yale,	Mid.
Clapp, Richard Harold, Montague, Mass.	Boston U.	—	Andover,	Jun.
Clark, Grant Vincent, Princeton, Wis.	—	—	Yale,	Mid.
Clark, James Stanford, W. Brattleboro, Vt.	Dartmouth,	1901	Hartford,	Jun.
Clark, William Paine, Samokone, Bulgaria.	Hartf'dTheo.	1891	Chicago,	Grad.
Clute, Horace Edwin, Harrisburg, Pa.	Gettysburg,	1897	Yale,	Sen.
Colburn, Harvey C., Cambria, Mich.	Hillsdale,	1899	Oberlin,	Mid.
Cook, Ezra Albert, Chicago, Ill.	Wheaton,	1898	Chicago,	Sen.
Cook, Harry Bryan, Lenox, Mass.	—	—	Yale,	Jun.
Coombs, Harry Eugene, Thetford, Vt.	Dartmouth,	1892	Hartford,	Mid.
Corbin, Paul Seaton, Carlinville, Ill.	BlackburnU.	1898	Oberlin,	Mid.
Couch, John Henry, Knob Noster, Mo.	—	—	Yale,	Sen.
Cross, Judson Lewis, York, Neb.	Colorado,	1901	Yale,	Jun.
Crowdis, Edwin Gordon, N.E. Margaree, N.S.	Princeton U.	1899	Hartford,	Sen.
Crowe, Frank W.	Franklin,	1899	Oberlin,	Sen.
Curtis, Allen Lewis, Castlewood, S. D.	Beloit,	1901	Chicago,	Jun.
Curtis, Norman R., Chicago, Ill.	N. Normal U.	—	Chicago, P. Dept.	
Cutten, George Barton, New Haven, Conn.	Yale U.	1897	Yale,	Sen.
Dale, John Harold, Winter Park, Fla.	Rollins,	1900	Andover,	Mid.
Davies, John William, Scranton, Pa.	Marietta,	1899	Chicago,	Sen.
Davis, Frederick Lincoln, Brooklyn, N. Y.	N. Y. U.	1888	Yale,	Grad.
Demura, Teizaburo, Sendai, Japan.	Tohoku,	1893	Yale,	Grad.
Depew, Arnett Wynant, Wayne, Ill.	Oberlin,	1890	Chicago,	Grad.
Dickey, John Gilman, Hazel Green, Ia.	Lenox,	1901	Chicago,	Jun.
Diefenbach, Arthur Chas., Port Huron, Mich.	Olivet,	1900	Yale,	Mid.
Diehl, Frank, Holt, Mich.	Michigan U.,	1900	Hartford,	Mid.
Diehl, Wilhelm, New York, N. Y.	S. Dillingen, *Ger.*		Chicago, *Ger.*	M.
Dodge, Rowland Backus, W. Boylston, Mass.	Amherst,	1901	Hartford,	Jun.
Dougherty, Edgar Fay, Irvington, Ind.	Franklin,	1898	Yale,	Sen.
Dunlap, Roger Allen, East Concord, N. H.	Dartmouth,	1900	Hartford,	Mid.
Dvorak, John, Humboldt, Neb.	—	—	Oberlin,	*Slav.*
Early, Alonzo, Bristolville, O.	Mt. Hope,	1897	Oberlin,	Mid.
Ebersol, Charles Eliphalet, Ottawa, Ill.	Beloit,	1901	Chicago,	Jun.
Elkins, Grove Frederick, Riverside, Cal.	Knox,	1894	Yale,	Jun.
Elliot, Thomas John, Tullytown, Pa.	Princeton U.	1901	Hartford,	Jun.
Elliott, Charles, Toronto, Ont.	Oberlin,	—	Oberlin,	Grad.
Ellis, Emery Ward, Curtis, Neb.	Doane,	1899	Chicago,	Mid.
Emrich, Richard S.M., S.Framingham, Mass.	Bates,	1900	Hartford,	Jun.
Enders, George C.	Oberlin,	—	Oberlin, P. Dept.	
Englund, Theodor, Lowell, Mass.	—	—	Chicago, *Sw.*	Sen.
Ennis, Merlin, Endeavor, Wis.	Beloit,	1900	Yale,	Mid.
Evans, George Mainard, Philadelphia, Pa.	Lincoln U.	1898	Yale,	Mid.
Evans, William, Rogers Park, Ill.	Chic'goLuth.	1899	Chicago,	Grad.
Fales, David, Jr., Lake Forest, Ill.	Harvard U.	1897	Chicago,	Sen.
Fensham, Florence A., Constantinople, Tur.	—	—	Chicago,	Sen.
Fink, George F., Chicago, Ill.	—	—	Chicago, P. Dept.	
Fisher, Charles Russ, Oswego Falls, N.Y.	Redfield,	1899	Hartford,	Sen.
Fisher, William Loren, New London, Mo.	Bethany,	1899	Yale,	Grad.

NAMES AND RESIDENCES.	College and Year of Graduating.	Seminary and Class.
Fjeldsgaard, Adolph B., Mandal, Norway.	— —	Chic'go, *D.N.* Jun
Forbes, Charles Andrew, Leadville, Colo.	ChicagoTheo. 1891	Chicago, Grad.
Ford, Eugene Clark, Highland, Kan.	Highland U. 1901	Chicago, Jun.
Fowler, Charles E., Oberlin, O.	Oberlin, 1900	Oberlin, Sen.
Fowles, Raymond Arthur, Wiscasset, Me.	Colorado, —	Bangor, Sen.
Francis, Arthur James, Oxford, England.	— —	Chicago, P. Dept.
French, James Leslie, Grand Rapids, Mich.	Michigan U. 1900	Hartford, Sen.
Fuller, Montie John Baker, Clarendon, Vt.	Dartmouth, 1899	Hartford, Sen.
Fulton, Robert Newcomb, Elmira, N. Y.	Boston U. 1900	Hartford, Mid.
Gale, Tyler Eddie, Worcester, Mass.	Williams, 1900	Hartford, Mid.
Gales, Thomas Park, Union, Me.	Bangor Theo. 1896	Yale, Sen.
Garfield, John Pearl, E. Jaffrey, N. H.	Amherst, 1898	Hartford, Sen.
Garrison, Spencer Cone.	— —	Pacific, Sp.
Gaylord, Edw. Dickinson, N. Amherst, Mass.	Amherst, 1899	Hartford, Sen.
Goin, Edward Franklin, New Haven, Conn.	Fisk U. 1898	Yale, Grad.
Gould, John Harold, Yarmouth, Me.	— —	Bangor, Sen.
Grabill, Dell Quince, Abington, Ill.	Knox, 1900	Chicago, Mid.
Graeper, Frederick Henry, Westphalia, Ind.	Elmhurst, 1899	Hartford, Mid.
Grant, Perley Cummings, Bangor, Me.	Dartmouth, 1901	Bangor, Jun.
Graves, Arthur Guy, Memphis, Tenn.	Iowa, 1898	Chicago, Sen.
Gray, Charles String, Camden, N. J.	Princeton U. 1901	Hartford, Jun.
Green, Everett Edward, Spencer, Mass.	Amherst, 1900	Yale, Mid.
Green, Maurice Nathaniel, Wash., D. C.	Howard U. 1901	Yale, Jun.
Greenlee, Clyde W.	Oberlin, 1896	Oberlin, Mid.
Greenwood, Victor Lynch, Chicago, Ill.	Wheaton, 1898	Chicago, Sen.
Gregg, James Edgar, Colorado Springs, Colo.	Harvard U. 1897	Yale, Mid.
Gross, Johann Daniel, Kulm, N. D.	Wilton, 1899	Chi'go, *Ger.* Sen.
Gulseth, Henning Emanuel, Skien, Norway.	— —	Chicago, *D. N.* J.
Guy, Harvey Hugo, Chicago, Ill.	Drake U. 1893	Yale, Grad.
Hadden, Clarence Wilbur, Bruce, Wis.	Beloit, 1901	Chicago, Jun.
Haggleblom, Johan R., Quincy, Mass.	— —	Chicago, *Sw.* Sen.
Hail, William James, Wakayama, Japan.	Mo. Valley, 1899	Yale, Jun.
Halbert, Leroy Allen, Topeka, Kan.	Washburn, 1898	Chicago, Mid.
Hambly, David D.	Montr'l Cong. 1897	Oberlin, Sen.
Hamlin, William R., Easthampton, Mass.	Yale U. 1900	Yale, Jun.
Harald, John Waldemar, Proctor, Vt.	— —	Chicago, *Sw.* Mid.
Hart, Madison Ashby, Lexington, Ky.	Kentucky U. 1901	Yale, Mid.
Hartwell, Harry Linwood, Dunstable, Mass.	Boston U. 1892	Andover, Sp.
Harwell, Robert Ritchie, Petersburg, Va.	Hampden Sid. '97	Yale, Mid.
Haugland, Lars, Bergen, Norway,	— —	Chi'go, *D.N.* Jun.
Hawkesworth, Charles Wesley, Newton, Mass.	— —	Bangor, Jun.
Hawkes, George Bradley, Springfield, Mass.	Colorado, 1898	Hartford, Sen.
Hayes, Edward Christopher, Burton Sta., O.	Olivet, 1897	Andover, Sen.
Heczko, George, New Haven, Conn.	— —	Yale, R. L.
Heermance, Edgar Laing, New Haven, Conn.	Yale U. 1897	Yale, Grad.
Hein, George, Harvard, Neb.	Wilton, —	Chi'go, *Ger.* Jun.
Hejtmanek, George, St. Mary's, Kan.	— —	Oberlin, *Slav.*
Henderson, Eugene Leon, New Haven, Conn.	— —	Yale, Sen.
Herzog, Jacob, Oberlin, Ohio.	Mission House, '87	Oberlin, Sen.
Heyhoe, Albert George, Bangor, Me.	— —	Bangor, Jun.
Hill, Fred Burnett, Morris, Minn.	Carleton, 1900	Hartford, Mid.
Hirayama, Kihachi, Tarumidzu, Japan.	Meiji Gakuin, '92	Hartford, Jun.
Hitomi, Makita, Tonba, Japan.	Doshisha, 1886	Chicago, Grad.
Hobein, Edward, Chicago, Ill.	Gym. Schwerin *G.*	Chicago, *G.* Mid.
Holden, Frederick Augustus, Morris, Conn.	Amherst, 1878	Yale, R. L.
Holland, Abram James, Detroit, Mich.	Michigan U. 1900	Hartford, Mid.
Holt, Milton Carter, Crowley, La.	Acadia, 1898	Yale, Jun.
Hopp, Johannes, Lincoln, Neb.	Wilton —	Chicago, *G.* Jun.
Hopwood, John Lloyd, Plymouth, Pa.	Marietta, 1900	Yale, Mid.
Hughs, William Alfred.	— —	Pacific, Sp.
Hull, George Herbert, So. Barnstead, N. H.	— —	Andover, Mid.
Hume, Elizabeth Norris, Bombay, India.	Wellesley, 1900	Hartford, Mid.
Hunsberger, Byron Keyser, Pottstown, Pa.	Princeton U. 1900	Hartford, Mid.
Hunting, Harold, Berea, Ky.	Yale U. 1901	Yale, Jun.
Hyde, Frank Breed, Bangor, Me.	Middlebury, 1884	Bangor, Mid.
Ide, Herbert Chandler, Webster, Mass.	Amherst, 1898	Hartford, Grad.
Irvine, Alexander Fitzgerald, New Haven, Ct.	— —	Yale, Jun.
Jackson, Charles Wilfred, Montowese, Conn.	Acadia U. 1896	Yale, R. L.

NAMES AND RESIDENCES.	College and Year of Graduating.		Seminary and Class.	
Jacobson, Alfred H.	—	—	Oberlin,	P. D.
Jamarik, Paul, Braddock, Pa.	—	—	Oberlin,	*Slav.*
Jenks, Orrin Roe, Chicago, Ill.	Minn. U.	—	Chicago,	P.Dept.
Jennings, William Lewis, Brockton, Mass.	—	—	Bangor,	Sen.
Jevne, Charles Arthur, Chicago, Ill.	Chicago U.	1900	Chicago.	Mid.
Job, Philip Adams, South Walpole, Mass.	Amherst,	1900	Hartford,	Mid.
Johnson, E. E. Schultz, New Berlinville, Pa.	Princeton U.	1899	Hartford,	Sen.
Johnson, George Herbert, Farmington, N. H.	Bates,	1900	Yale,	Sen.
Johnson, Samuel George, Sudler's Valley, Md.	Howard U.	1901	Chicago,	Jun.
Johnson, William John, Chicago, Ill.	—	—	Chicago,	*Sw.* Jun.
Jones, Thos. Gwilym, Merthyr Tydvil, Wales.	Caermarthen,	1898	Chicago,	Grad.
Jordan, Albert Hastings, Fairfield, Io.	Parsons,	1899	Chicago,	Sen.
Josephson, John A., Danway, Ill.	—	—	Chi'go,	*D.N.* Sen.
Kedzie, William R., Lansing, Mich.	Mich. Agri.	1899	Oberlin,	Sen.
Kent, William Henry, Redfield, S. D.	Redfield,	1897	Chicago,	Sen.
Kershaw, Charles Harvey, Philadelphia, Pa.	Dickinson,	1901	Andover,	Jun.
Kilbon, G. C. W.	Oberlin,	1899	Oberlin,	Jun.
King, Thomas.	Oberlin.	—	Oberlin,	Jun.
Kneeland, George Jackson, Jacksonville, Ill.	Illinois,	1901	Yale,	Jun.
Kozielek, Paul, Kouskan, Austria.	—	—	Oberlin,	*Slav.*
Latham, Ernest Royal, Wethersfield, Conn.	Olivet,	1888	Hartford,	Sp.
Latham, Harris Learner, Normal, Ill.	Ill. Wesl'n U.	1898	Hartford,	Grad.
Lawson, Axel Julius, Middletown, Conn.	—	—	Chicago,	*Sw.* Jun.
Leavitt, Ashley Day, Melrose Highl'ds, Mass.	Yale U.	1900	Hartford,	Mid.
Leavitt, George William, Beloit, Wis.	Beloit,	1898	Hartford,	Jun.
Lee, John Olsen, Fergus Falls, Minn.	—	—	Chi'go,	*D.N.* Sen.
Lemon, Guy H.	Olivet,	1901	Oberlin,	Jun.
Libby, Frederick Joseph, Richmond, Me.	Bowdoin,	1894	Andover,	Sen.
Lillard, Thomas B., Maryville, Tenn.	Maryville,	1898	Hartford,	Sen.
Lincoln, Howard Abbot, Portland, Me.	Amherst,	1892	Andover,	Jun.
Livingston, Herbert Roy, Ash Grove, Mo.	Westminster,	—	Pacific,	Sp.
Locke, Robert James, Oswego Falls, N. Y.	Redfield,	1900	Chicago,	Jun.
Lovell, Charles Nelson, Keene, N. H.	Amherst,	1901	Hartford,	Jun.
Lovell, Gilbert, Plainfield, N. J.	Yale U.	1900	Hartford,	Mid.
Luce, Irving Jacob, Monroe, Mich.	Olivet,	1897	Pacific,	Sen.
MacDowell, H. M., Norwalk, O.	Kansas U.	1899	Oberlin,	Mid.
MacDuffee, Chas. Brown, Charleston F.C., N.Y.	Amherst,	1900	Yale,	Mid.
Makino, Toraji, Omi, Japan.	Doshisha,	1892	Yale,	Sen.
Mann, George Eugene, Manville, R. I.	—	—	Bangor,	Mid.
Marhoff, Jesse, Galesburg, Mich.	Olivet,	'1897	Yale,	Grad.
Marsh, Lucien Jahu, Lincoln, Neb.	Nebraska U.	1901	Yale,	Jun.
Martin, John James, Rollo, Ill.	Albion,	1900	Chicago,	Mid.
Mason, George Lincoln, Bangor Me.	Bates,	—	Bangor,	Mid.
Mason, J. H.	Hiram,	1901	Oberlin,	Mid.
Mavromates, Laz. Kyriakos, Samsoun, Turkey.	Anatolia,	1897	Hartford,	Sen.
Maxwell, Charles Henry, Dawson, Minn.	Carleton,	1900	Hartford,	Mid.
McCandless, Thomas, Meriden, Conn.	Yale U.	1900	Yale,	Mid.
McGregor, Ernest Frank, St. Paul, Minn.	Minn. U.	1901	Yale,	Jun.
McKenzie, Alexander Louis, Wareham, Mass.	Yale U.	1900	Yale,	Sen.
McLean, Lester, Jr., Denver, Col.	Colorado,	1899	Chicago,	Jun.
Merrill, G. E.	Syracuse U.	1889	Oberlin,	Mid.
Merten, Theodor John, St. Charles, Mo.	Elmhurst,	1898	Hartford,	Sen.
Meserve, Howard Curtis, New Haven, Conn.	Bucknell U.	1899	Hartford,	Sen.
Miller, John X., Andover, Mass.	Pacific U.	1898	Andover,	Mid.
Mills, Herbert Leslie, Olivet, Mich.	Olivet,	1899	Hartford,	Mid.
Mitchell, Charles Caldwell, Beaver Falls, Pa.	Hillsdale,	1901	Chicago,	Sen.
Molander, Conrad Maximinus, E. Norwalk, Ct.	—	—	Chicago,	*Sw.* Mid.
Moncol, Andrew, Braddock, Pa.	—	—	Oberlin,	*Slav.*
Moore, Arthur Allen, Hubbardston, Mich.	Olivet,	1898	Chicago,	Sen.
Moore, Laurence Shaw, Essex, Iowa.	Tarkio,	1901	Chicago,	Jun.
Moore, Walter Howard, Trevor, Wis.	—	—	Chicago,	P. Dept.
Moorman, Elvet Eugene, Waveland, Ind.	Butler,	1899	Yale,	Sen
Morse, Lilla Frances, St. Johnsbury, Vt.	Mt. Holyoke,	1899	Hartford,	Sen.
Mueller, Rudolph, Chicago, Ill.	Wilton,	1900	Chi'go,	*Ger.* Mid.
Murata, Tsutomu, Kyoto, Japan.	Doshisha,	1887	Yale,	Grad.
Murphy, T. F.	Beloit,	1880	Oberlin,	Sen.
Neilan, Joseph Davis, St. Louis, Mo.	Drury,	1901	Chicago,	Jun.
Nelson, Per Albert, Clinton, Iowa.	—	—	Chicago,	*Sw.* Sen.

NAMES AND RESIDENCES.	College and Year of Graduating.	Seminary and Class.
Nordlund, Victor Leonard, Singan, China.	— —	Chicago, *Sw.* Mid.
Nordhus, Leonard W., Tromsoe, Norway.	— —	Chi'go, *D.N.* Jun.
Nyland, Ole Marius, Wausau, Wis.	— —	Chi'go, *D.N.* Jun.
Olmstead, Edgar Hammond, Cleveland, O.	Tri-State N'al '93	Yale, R. L.
Olson, Henry Martin, Kingston, Minn.	— —	Chicago, *Sw.* Mid.
Osgood, Ernest Earle, Newmarket, N. H.	Bates, 1892	Andover, Mid.
Owen, Julia French, Barton, Vt.	Mt. Holyoke, 1899	Hartford, Sen.
Owen, Wm. M.	Oberlin, 1901	Oberlin, Jun.
Owen, George William, Wilson, Conn.	Hamilton, 1899	Hartford, Mid.
Palmer, Albert Wentworth, Los Angeles, Cal.	Cal. U. 1901	Yale, Jun.
Palmer, Willard Holbrook, Chicago, Ill.	Illinois, 1898	Andover, Mid.
Pearson, Olaf Laren, Morris, Minn.	Redfield, 1900	Chicago, Jun.
Perkins, Edward Carter, Hartford, Conn.	Yale U. 1898	Hartford, Mid.
Perry, Walter Hart, Oxford, Conn.	Yale U. 1901	Yale, Jun.
Peterson, Oscar William, Kewanee, Ill.	— —	Bangor, Sen.
Peterson, Samuel, Lynn, Mass.	— —	Chicago, *Sw.* Sen.
Pettengill, Daniel Lester, Bangor, Me.	— —	Bangor, Mid.
Pitkin, Walter Boughton, Detroit, Mich.	Michigan U. 1899	Hartford, Mid.
Poeton, Josiah, Bangor, Me.	— —	Bangor, Sen.
Pohl, Ilse Charlotte, Smyrna, Turkey.	Dresden, 1881	Hartford, Sp.
Potter, Clayton Johnson, Glenville, N. Y.	Union, 1900	Hartford, Jun.
Prentis, John Harcourt, Detroit, Mich.	Michigan U. 1900	Chicago, Mid.
Prigmore, Joseph Dyer, Reeds, Mo.	Mo. Valley, 1901	Yale, Jun.
Proctor, William Martin, Snohomish, Wash.	Whitman, 1901	Chicago, Jun.
Quarnstrom, Gustaf Aron, New York, N. Y.	— —	Chicago, *Sw.* Sen.
Raab, Irving Tomlinson, Flint, Mich.	Michigan U. 1900	Hartford, Jun.
Radacsi, Alexander, So. Norwalk, Conn.	— —	Oberlin, *Slav.*
Rain, James W., Oberlin, O.	Oberlin, 1893	Oberlin, Grad.
Ralph, Edwin Arundel, Beloit, Wis.	Beloit, 1900	Yale, Mid.
Raymond, Frederick W., E. Weymouth, Mass.	Amherst, 1899	Yale, Sen.
Rees, James Evan, Plymouth, Pa.	Marietta, 1896	Yale, Mid.
Reeve, Emily Antoinette, Hampton, Ia.	Iowa State, 1883	Hartford, Sen.
Rice, Albert Reuben, Boscobel, Wis.	Beloit, 1901	Chicago, Jun.
Richards, Ansel Sylvester, Andover, Mass.	Harvard U. 1894	Andover, Jun.
Ridings, Edward Joseph, Morris, Ill.	N'western U. 1897	Chicago, Mid.
Roberts, William, New Haven, Conn.	— —	Yale, R. L.
Rogers, Robert Wells, Wauwatosa, Wis.	Beloit, 1896	Chicago, Sen.
Rothe, Hermann, Woodland, Cal.	— —	Chicago, *G.* Jun.
Roundy, Rodney Wiley, Lyme, Conn.	Amherst, 1899	Yale, Jun.
Ryan, William Dunn, Des Moines, Ia.	Drake U. 1898	Yale, R. L.
Ryd, John Oscar, Moline, Ill.	— —	Chicago, *Sw.* Mid.
Samuel, John J., Newcastle, Emlyn, S. Wales.	Caermarthen 1899	Yale, Sen.
Sasakura, Daihichivo.	— —	Pacific, Sp.
Scarborough, Henry S., Beacon Falls, Conn.	Yale U. 1895	Yale, R. L.
Schaefer, John Charles, Chicago, Ill.	N'western, 1896	Chicago, Mid.
Schermerhorn, Lucien Vroman, N. Haven, Ct.	— —	Yale, Mid.
Schneider, Frederick John, Pt. Richmond, N.Y.	— —	Bangor, Sen.
Schreider, Emil, Chicago, Ill.	Garret Biblical In.	Chicago, *G.* Jun.
Scott, Evans Walter, Shandon, Ohio.	Marietta, 1900	Yale, Jun.
Seabury, Warren B., Wellesley Hills, Mass.	Yale U. 1900	Hartford, Mid.
Seliger, Charles Hugh Bruno, Augusta, Me.	— —	Bangor, Mid.
Sheppley, Edward Henry, Dubuque, Ia.	Up. Iowa U. —	Chicago, P. Dept.
Short, George W. Deuver, Angonia, O.	Lebanon, —	Chicago, P. Dept.
Sibley, Josiah, Los Angeles, Cal.	Pomona, 1899	Yale, Sen.
Siegenthaler, Alexander, Erie, Pa.	Elmhurst, 1898	Hartford, Sen.
Slaght, William Ernest Andrew, Toronto, Can.	Toronto U. 1898	Yale, Sen.
Smith, Henry Francis, Marsovan, Turkey.	Beloit, 1897	Yale, Mid.
Smith, Robert John, New Haven, Conn.	Drake U. 1896	Yale, Sen.
Spearman, Henry K., Newberry, S. C.	Lincoln U. 1900	Yale, Mid.
Spencer, John Alfred, Akron, O.	Ohio State U. —	Hartford, Grad.
Sperow, Everett H., Hagerstown, Md.	F'k'n & Mars'l '01	Yale, Jun.
Sprenger, Conrad.	Elmhurst, 1898	Oberlin, Sen.
Springer, James E.	Oberlin, 1901	Oberlin, Jun.
Squire, Guy Pomeroy, Redfield, S. D.	Redfield, —	Chicago, P. Dept.
Stackman, Carl, Amherst, Mass.	Amherst, 1898	Yale, Sen.
Stahl, Karl, New York, N. Y.	Sm. Usingen, *Ger.*	Chi'go, *Ger.* Sen.
Stahmer, Heinrich, New York.	Keatschule *Ham.*	Chi'go, *Ger.* Jun.
Stanley, Charles A., Jr., Tientsin, N. China.	Marietta, 1901	Hartford, Jun.

NAMES AND RESIDENCES.	College and Year of Graduating.	Seminary and Class.
St. Clare, Christopher Crocker, N. London, Ct.	Amherst, 1900	Yale, Mid.
Stebbins, Alice Bessie, Brooklyn, N. Y.	— —	Hartford, Sp.
Steele, John, Chicago, Ill.	McCorm'k T. 1901	Chicago, Grad.
Stein, Heinrich W., Chicago, Ill.	Mission House —	Chi'go, *Ger.* Mid.
Stephens, Anson Thaddeus, Morton Park, Ill.	Knox, 1892	Chicago, Mid.
Stocking, Jay Thomas, Canton, N. Y.	Amherst, 1895	Yale, Grad.
Strayer, Luther Milton, Dillsburg, Pa.	Princeton U. 1899	Hartford, Mid.
Stroup, Charles Addison, Cleveland, O.	Farmington, 1895	Yale, R. L.
Stuart, Irving Wesley, Lunenburg, Vt.	— —	Bangor, Mid.
Sundelin, Weijo Waino, Quincy, Mass.	— —	Chicago, *Sw.* Sen.
Swanson, Carl Johan, Des Moines, Ia.	— —	Chicago, *Sw.* Sen.
Taisne, Telesphore, Springfield, Mass.	French Am. 1899	Hartford, Sen.
Thompson, Ole, Farsund, Norway.	— —	Chi'go, *D.N.* Sen.
Thorpe, Walter, Holyoke, Mass.	— —	Bangor, Sen.
Thurston, John Lawrence, Whitinsville, Mass.	Yale U. 1898	Hartford, Sen.
Timm. John Arend, New Haven, Conn.	Neparan, 1878	Yale, Sen.
Toan, Ernest George, Rochester, Minn.	Carleton, 1899	Hartford, Sen.
Todd, Albert Bradley, Bloomfield, Conn.	— —	Hartford, Sp.
Tolson, George Tolover, Willsburg, Ore.	Pacific U. 1897	Pacific, Sen.
Torrey, Elbridge Chauncey, Bangor, Me.	— —	Bangor, Jun.
Tracy, Charles Kellogg, Waverly, N. Y.	Oberlin, 1897	Hartford, Jun.
Treat, J. Calvin, New London, O.	Oberlin, —	Oberlin, P. Dept.
Treworgy, Everett Somes, Surrey, Me.	Colby, —	Bangor, Jun.
Tullar, Edgar Collins, Seymour, Conn.	Albion, 1897	Yale, Grad.
VanValkenburgh, H. Clifford, Zanesville, O.	Muskingum, —	Chicago, Sen.
Vauthier, Leon Paul Frederic, Beaucourt, Fr.	French Am. 1900	Yale, Mid.
Wade, John Armstrong, Brooklyn, N. Y.	Yale U. 1899	Yale, Grad.
Walcott, Philip Cory, Rutherford, N. J.	Yale U. 1900	Hartford, Jun.
Wark, William Orr, Saratoga Springs, N. Y.	Williams, 1892	Chicago, Jun.
Warren, Bertram Albert, Providence, R. I.	Brown U. 1901	Hartford, Jun.
Weed, F. C., Oberlin, O.	Iowa U. 1898	Oberlin, Mid.
Wescott, William Samuel, Barton, Wis.	Lawrence U. 1900	Chicago, Mid.
Wessell, Nils Johan, Moline, Ill.	— —	Chicago, *Sw.* Sen.
Wetzel, John Henry, New Haven, Conn.	So. W. Kansas 1894	Yale, R. L.
Wheelock, Katrine, St. Paul, Minn.	— —	Hartford, Jun.
Williams, W. J., Newark, O.	Denison U. —	Oberlin, Grad.
Williams, Walter Byron, Cochituate, Mass.	Vermont U. 1900	Andover, Jun.
Williams, Thistle A., Grinnell, Ia.	Iowa, 1897	Chicago, Sen.
Williams, Mary Loomis, Burnside, Conn.	Wellesley, 1897	Hartford, Grad.
Williams, George, Chester, England.	Redfield, 1901	Chicago, Jun.
Williams, Edward M., Caermarthen, Wales.	Cong. Memo. 1898	Yale, Jun.
Williams, Arthur Collins, Hartford, Conn.	Yale U. 1898	Hartford, Sp.
Wilkenson, William Lewis, Pittsburg, Pa.	Alleghany, 1899	Hartford, Sen.
White, Ralph Herbert, Philadelphia, Pa.	Wesleyan U. 1894	Yale, Sen.
Withington, Henry Jay, Humboldt, Kan.	Kansas U. 1895	Chicago, Sen.
Woodman, Charles Mellen, New Haven, Ct.	Colby, 1898	Hartford, Sen.
Woodcock, Albert Charles, Beloit, Wis.	Beloit, 1898	Chicago, Mid.
Woods, Henry Barnes, Caribou, Me.	Colby, 1889	Hartford, Grad.
Worcester, Edward Strong, Berlin, Germany.	Princeton U. 1896	Hartford, Grad.
Worthington, William, Spokane, Wash.	Whitman, 1900	Chicago, Jun.
Wyatt, Francis O., Steamboat Rock, Ia.	Iowa, 1898	Chicago, Sen.
Yarrow, Ernest Albert, Lowell, Mass.	Wesleyan U. 1901	Hartford, Jun.
Zink, Albin Robert, Buffalo, N. Y.	Elmhurst, 1898	Hartford, Sen.

COLLEGE EDUCATION OF THE UNDERGRADUATE STUDENTS.

In this table, a number in parentheses denotes that that number, although once connected with the college mentioned, did not complete the course. The figures not in parentheses denote graduates of the college mentioned.

COLLEGES.	Seminaries.							Total.
	Andover.	Bangor.	Chicago.	Hartford.	Oberlin.	Pacific.	Yale.	
Acadia University, Nova Scotia							3	3
Albion College, Michigan			1				1	2
Allegheny College, Pennsylvania				1				1
Amherst College, Massachusetts	1			9			10	20
Anatolia College, Turkey				1				1
Augustana College, Nebraska			1					1
Bates College, Maine	1	(1)		1			1	(1) 3
Beloit College, Wisconsin			7	1	1		3	12
Bethany College, Kansas							1	1
Blackburn University					1			1
Boston University, Massachusetts	(1) 1			1			1	(1) 3
Bowdoin College, Maine	1							1
Brown University, Rhode Island				2				2
Bucknell University, Pennsylvania				1				1
Butler, Indiana							1	1
Caermarthen College, Wales			1				1	2
California University							1	1
Carleton College, Minnesota				3				3
Central Turkey College, Turkey				1				1
Chicago University			1					1
Chicago Lutheran			1					1
Colby College, Maine		(1)		2				(1) 2
Colorado College, Colorado Springs		(1)	1	1			1	(1) 3
Congregational Memorial							1	1
Cornell University, New York			1					1
Dartmouth College, New Hampshire		1		5				6
Denison University, Ohio					(1)			(1)
Dickenson College, Pennsylvania	1							1
Doane College, Nebraska			1					1
Doshisha College, Japan			1				2	3
Drake University, Iowa							3	3
Dresden, Prussia				1				1
Drury, Wisconsin			1				1	2
Elmhurst College				4	2			6
Eureka, Illinois							1	1
Farmington							1	1
Fisk University, Tennessee							1	1
Franklin, Maryland					1		1	2
Franklin and Marshall, Pennsylvania							1	1
French American, Massachusetts				1			1	2
Garrett Biblical Institute			(1)					(1)
Gettysburg, Pennsylvania							2	2
Gym. Schwerin, Germany			(1)					(1)
Hamilton College, New York				1				1
Hampden-Sidney College, Virginia							1	1
Harvard University, Massachusetts	2		1				2	5
Highland University, Kansas			1					1
Hillsdale College, Michigan			1		1			2
Hiram College, Ohio					1			1

COLLEGE EDUCATION OF THE UNDERGRADUATE STUDENTS.

COLLEGES.	Seminaries.							Total.
	Andover.	Bangor.	Chicago.	Hartford.	Oberlin.	Pacific.	Yale.	
Howard University, Dist. of Columbia,				1			2	3
Illinois College, Illinois	1			1			1	3
Illinois Wesleyan, Illinois					1			1
Iowa College, Iowa				3				3
Iowa State University					1	1		2
Kansas University				1		1		2
Keat-Schule, Germany			(1)					(1)
Kentucky University							2	2
Knox College, Illinois				3			1	4
Lafayette College, Pennsylvania					1			1
Lawrence University, Wisconsin				1				1
Lebanon Valley College, Pennsylvania			(1)					(1)
Lenox College, Iowa				1				1
Lincoln College, Illinois							3	3
Marietta College, Ohio				1	1		3	5
Maryville College, Tennessee					1			1
McGill University, Canada			(1)					(1)
Meiji Gakuin, Japan					1			1
Michigan Agricultural College						1		1
Michigan University				1	5			6
Middlebury College, Vermont		1						1
Minnesota University			(1)				1	(1) 1
Mission College, Wisconsin			(1)			1		(1) 1
Missouri Valley College, Missouri							2	2
Montreal College, Canada						1		1
Mt. Holyoke College, Mass.					3			3
Mt. Hope College						1		1
Mt. Union College, Ohio	1							1
Muskingum College, Ohio			(1)					(1)
Nebraska University, Nebraska							1	1
Neperan							1	1
New York University							1	1
North Normal			(1)					(1)
Northwestern University, Illinois			(1)	2				(1) 2
Oberlin College, Ohio				1	1	(4) 6	2	(4) 10
Ohio Normal School		(1)						(1)
Ohio State University					(1)			(1)
Olivet College, Michigan	1			2	2	2	3	11
Pacific University, California	1					1		2
Parsons College, Iowa				1				1
Pomona College, California							1	1
Princeton University, New Jersey					7			7
Redfield College, South Dakota			(1)	5	1			(1) 6
Rollins College, Florida	1							1
Seminar Dillingen, Germany			(1)					(1)
Seminar Usingen, Germany			(1)					(1)
Smith College, Massachusetts					1		1	2
Southwestern, Kansas							1	1
Syracuse						1		1
Tarkio College, Missouri				1				1
Tohoku Gakuin College, Japan							1	1
Toronto University, Canada							1	1
Tri-State Normal							1	1
Union College, New York					1		1	2
Upper Iowa University, Iowa			(1)					(1)
Vassar College, New York							1	1
Vermont University	1							1
Waseda College, Japan							1	1

COLLEGE EDUCATION OF THE UNDERGRADUATE STUDENTS.

COLLEGES.	Seminaries.							Total.
	Andover.	Bangor.	Chicago.	Hartford.	Oberlin.	Pacific.	Yale.	
Washburn College, Kansas			3					3
Wellesley College, Massachusetts				3			1	4
Wesleyan University, Connecticut				1			1	2
Western Reserve, Ohio							1	1
Westminster College, Missouri						(1)		(1)
Wheaton College, Illinois			3			(1)		(1) 3
Whitman College, Washington			2					2
Williams College, Massachusetts			1	1			1	3
Wilton College, Iowa			(2) 3					(2) 3
Yale University, Connecticut				8			18	26
Total graduates	13	2	57	76	22	2	96	268
Partial College course	1	4	16	1	5	2	0	29
Others	1	17	36	5	7	3	13	82
Total	15	23	109	82	34	7	109	379

SUMMARY OF OFFICERS, AND STUDENTS, 1901-02, AND TOTALS FOR PRECEDING YEARS.

Seminary.	Professors.	Instructors or Lecturers.	Resident Licentiates or Fellows.	Advanced or Graduate Class.	Undergraduate Students.				
					Senior.	Middle.	Junior.	Special.	Total.
Andover	6	3			3	5	5	2	15
Atlanta	4	1							
Bangor	5	1			8	8	7		23
Chicago	11	3	1	9	35	21	33	10	98
Hartford	12	3	1	7	23	22	20	8	73
Oberlin	9	2		3	8	10	5	9	32
Pacific	5	4			2		1	4	7
Yale	9	10	11	26	25	22	25		72
Totals, 1901-02	61	27	13	45	104	88	96	33	320
" 1900-01	58	22	19	34	99	97	94	34	325
" 1899-00	59	21	22	17	104	84	85	69	342
" 1898- 9	64	25	27	10	103	107	95	66	371
" 1897- 8	64	25	19	28	113	97	112	111	433
" 1896- 7	64	25	24	22	124	110	122	130	486
" 1895- 6	63	20	19	24	117	114	121	108	460
" 1894- 5	58	27	23	16	129	119	130	81	459
" 1893- 4	52	27	15	29	124	148	146	102	520
" 1892- 3	52	38	11	29	117	128	163	137	545
" 1891- 2	46	39	12	22	109	124	147	182	562
" 1890- 1	46	35	9	33	120	117	143	169	549
" 1889-90	47	27	10	22	117	120	130	189	556
" 1888- 9	47	27	7	22	92	113	132	153	490
" 1887- 8	46	21	9	23	92	101	114	113	420
" 1886- 7	44	22	10	19	100	104	103	86	393
" 1885- 6	44	18	7	28	86	101	126	53	366
" 1884- 5	44	18	6	16	96	87	107	32	322
" 1883- 4	47	11	9	16	74	97	90	23	284
" 1882- 3	39	24	3	25	84	73	100	15	272
" 1881- 2	32	27	13	21	94	86	79	16	275
" 1880- 1	36	19	11	6	89	90	93	7	279
" 1879-80	36	15	17	-	96	96	90	16	298
" 1878- 9	39	13	8	-	82	101	96	31	310
" 1877- 8	35	19	13	-	83	99	109	36	327
" 1876- 7	35	22	8	-	87	93	103	29	312
" 1875- 6	36	22	9	-	70	98	99	36	303
" 1874- 5	37	22	13	-	102	86	93	35	316
" 1873- 4	35	16	12	-	83	105	103	36	327
" 1872- 3	35	11	13	-	93	88	116	32	329
" 1871- 2	34	12	16	-	74	89	92	23	278
" 1870- 1	32	11	18	-	72	73	98	29	272
" 1869-70	31	9	7	-	74	72	81	13	240
" 1868- 9	31	11	16	-	87	68	65	18	338
" 1867- 8	26	11	9	-	97	92	65	4	258
" 1866- 7	25	10	16	-	51	98	85	8	242
" 1865- 6	22	10	19	-	53	58	84	10	205
" 1864- 5	24	9	19	-	66	53	43	-	162
" 1863- 4	24	9	10	-	80	53	58	2	193
" 1862- 3	23	11	16	-	90	103	58	1	252
" 1861- 2	25	9	18	-	96	95	81	3	275
" 1860- 1	24	7	14	-	93	100	94	11	298
" 1859-60	24	10	24	-	68	90	94	9	261
" 1858- 9	24	10	15	-	67	75	99	9	250

COLLEGES, WITH NAMES OF PRESIDENTS, TREASURERS, NUMBER OF STUDENTS, VOLUMES IN LIBRARIES, AND INVESTED FUNDS.

Organized.	Name.	Place.	President or Dean.	Secretary-Treasurer.	No. of Instructors.	Number of Students.	Volum's in Library.	Amount of Funds.
1867	*Atlanta University,	Atlanta, Ga.,	Rev. Horace Bumstead, D. D.,	Rev. Myron W. Adams (T.),	17	300	11,000	$42,600 00
1846	*Beloit College,	Beloit, Wis.,	E. L. Collie, PH. G., Acting President,	Dexter A. Knowlton (T.),	28	400	29,500	1,316,000 00
1855	*Berea College,	Berea, Ky.,	Wm. G. Frost, D. D.,	T. J. Osborne (T.),	35	825	20,000	450,000 00
1794	Bowdoin College,	Brunswick, Me.,	Wm. De Witt Hyde, LL. D.,	Ira P. Booker (T.),	17	254	72,000	700,000 00
1866	*Carleton College,	Northfield, Minn.,	Rev. James W. Strong, D. D.,	Alfred W. Norton (T.),	22	366	16,000	279,000 00
1874	*Colorado College,	Colorado Spr'gs,Col.,	William F. Slocum, D. D.,	George N. Marden (T.)	36	500	25,000	400,000 00
1872	*Doane College,	Crete, Neb.,	David Brainerd Perry,	Arthur Babbitt Fairchild (T.),	10	169	8,300	150,000 00
1866	*Fisk University,	Nashville, Tenn.,	J. G. Merrill, D. D.,	E. C. Stickel (T.),	27	477	7,002	55,225 32
1873	*Drury College,	Springfield, Mass.,	Homer Taylor Fuller,	Wm. C. Calland (T.),	21	375	25,000	250,000 00
1895	*Fairmount College,	Wichita, Kan.,	N. J. Morrison, D. D.,	R. L. Holmes (T.),	21	211	21,000	
1829	Illinois College,	Jacksonville, Ill.,	Clifford W. Barnes.	John A. Ayers (T.),	17	78	14,400	292,381 69
1848	*Iowa College,	Grinnell, Iowa,	Rev. Daniel F. Bradley, D. D.,	H. H. Robbins (T.),	30	442	35,354	360,000 00
1835	*Marietta College,	Marietta, Ohio,	Alfred T. Perry,	Wm. W. Mills (T.),	20	300	60,000	250,000 00
1836	Mt. Holyoke College,	So. Hadley, Mass.,	Mary Emma Woolley, M. A., LITT. D., L. H. D.	A. Lyman Williston (T.),	66	611	21,000	568,000 00
1800	*Middlebury College,	Middlebury, Vt.,	Ezra Brainerd, D. D., LL. D.,	John A Fletcher (T.),	11	113	25,000	380,000 00
1833	*Oberlin College,	Oberlin, Ohio,	John Henry Barrows, D. D.,	James R. Severance (T.),	84	1,357	65,000	1,085,000 00
1844	*Olivet College,	Olivet, Mich.,	Willard G. Sperry, D. D.,	Albert L. Lee (T.),	22	255	30,000	355,000 00
1854	*Pacific University,	Forest Grove, Ore.,	Wm. N. Ferrin, Dean and Act. President,	Frank M. Warren (T.),	14	211	10,600	185,397 00
1888	*Pomona College,	Claremont, Cal.,	George A. Gates, D. D.,	Charles B. Sumner (T.),	17	200	5,000	117,000 00
1885	*Rollins College,	Winter Park, Fla.,	George M. Ward, D. D.,	W. R. O'Neal (T.),	16	200	3,500	
1851	*Ripon College,	Ripon, Wis.,	Richard C. Hughes, D. D.,	Samuel M. Pedrick (T.),	14	114	11,000	209,104 00
1875	Smith College,	Northampton,Mass.,	L. Clark Seelye, D. D., LL. D.,	Charles N. Clark (T.),	83	1,048		1,106,343 00
1857	*Tabor College,	Tabor, Iowa,	John Gordon, D D.,	H. C. Dye (T.),	16	175	12,000	155,000 00
1867	*Talledega College,	Talledega, Ala.,	Rev. G. W. Andrews, D. D.,	E. C. Silsby (T.),	21	586	7,000	137,500 00
1859	*Whitman College,	Walla Walla, Wash.,	Stephen B. L. Penrose, A. B., B. D.,	Allen H. Reynolds (T.),	16	293	10,000	193,000 00
1885	*French-Amer. Coll.,	Springfield, Mass.,	Samuel H. Lee,	Henry H. Bowman (T.),	12	106	3,000	18,000 00
1821	Amherst College,	Amherst, Mass.,	George Harris, D. D.,	Joseph W. Fairbanks (T.),	36	404	75,000	1,700,000 00
1869	*Straight University,	Lake Charles, La.,	Oscar Atwood,	Elbert C. Little (T.),	25	690	2,500	10,000 00
1865	*Washburn College,	Topeka, Kan.,		James F. Griffin (T.).	24	300	8,000	310,000 00
1875	Wellesley College,	Wellesley, Mass.,	Caroline Hazard, M. A., LITT. D.,	Alpheus H. Hardy (T.),	80	819	52,755	599,296 29
1860	*Wheaton College,	Wheaton, Ill.,	Charles A. Blanchard,	Herman A. Fischer (T.),	20	240	3,000	65,000 00
1881	*Yankton College,	Yankton, S. D.,	Rev. Henry K. Warren, M. A.,	Wm. H. Edmunds (T.),	16	284	7,000	114,590 00
1888	*Fargo College,	Fargo, N. D.,	Rev. J. H. Morley, PH. D., D. D.,	Newton Stanford (T.),	12	163	3,982	
1793	Williams College,	Williamstown,Mass.,	Henry Hopkins, D D.,	Charles Sumner Cole (T.),	16	390	47,300	1,664,887 53
1871	*Tougaloo University,	Tougaloo, Miss.,	Frank G Woodworth, D. D.,	William J. Larkin (T.),	24	475	4,000	
1769	Dartmouth College,	Hanover, N. H.,	William Jewett Tucker, D. D.,	Charles P. Chase (T.),	54	686	85,000	2,500,000 00
1887	*Redfield College,	Redfield, S. D.,	Isaac P. Patch,	Z. A. Crain (T.),	11	153	4,000	1,000 00

* Colleges admitting women.

ANNUAL STATISTICS OF THE CHURCHES AND MINISTERS.

THE following pages contain the statistics as collected in 1901 by the statistical secretaries of the several State organizations, and compiled for this publication by the secretary of the National Council, under vote of the publishing committee. They are all of date Jan. 1, 1902, except that ministerial supply is, as far as possible, brought down to date.

The secretary, as heretofore, in no case presumes to insert or omit the name of church or minister on any authority but that of the State secretaries representing their own organizations, or of councils subsequent to the date of annual reports.

The contents of the statistics are as follows: —

1. The statistics of the churches and their ministers, by States.
2. Statistics of Sunday schools, independent and missionary.
3. List of Congregational ministers in foreign lands.
4. The National, State, and local organizations of the churches, with officers, and dates of next sessions in 1901–1902.
5. General summary tables for the year.
6. Tables of summaries, 1858–1901.
7. Remarks upon the statistics.
8. Alphabetical list of ministers, with P. O. address, and indexed to pages.
9. Alphabetical list of licentiates.
10. List of ministers of other denominations supplying Congregational churches.

RULES OF COMPILATION.

1. To arrange in alphabetical order everything capable of it; except that the churches in any one town or city arranged, as they should be, under the name of that town or city, are placed according to age.

2. To make *new tables* each year. "Last year's report" (if known to be such) is always omitted. But, while old reports are not to be inserted in the table, the aggregate of such last reports from churches failing to report, in the items of church and Sunday-school membership, are included in the summaries. Justice to the churches which do report requires this, as their real progress may be apparently diminished or reversed, by lack of the figures from their less faithful neighbors. The special attention of State secretaries is called to this point, as it has often been disregarded. The list of churches of this year is compared, name by name, with that of last year, and all variations which change the place of the church on the list are specifically mentioned with the State summary, so that each church can be traced from year to year.

3. To examine carefully all the tables, with a view to *correction or addition* by correspondence, especially to correct "pastoral supply" to the latest moment. Proof sheets have been sent to secretaries and some home-missionary superintendents who could be reached in season. But no such changes have been allowed to affect the summaries.

4. The prime name in a table line is always supposed to be the name of the *place*, town or city, in which the church is located, as determined by the place of the meeting-house. This is also the name of its post-office, unless followed in line or margin by a name in **heavy-faced** type. In such cases the latter is the post-office, and THIS EMPHATIC TYPE in LINE or MARGIN, is USED EXCLUSIVELY FOR NAMES OF POST-OFFICES. If this postal word is an adjective, it goes with the preceding name, *e. g.*, "Newton **West**"; if itself a name, it supersedes the other, as "Newton, **Auburndale**." Postal designations are not repeated on the second page, and special church names are sometimes given in the second page line, for which there was

not room in the first. In general, the two pages, being invariably opposite, are treated as one, and marginal references on the second page are made to foot-notes on the first, without repetition when they occur there.

MINOR EXPLANATIONS.

1. Any church given in brackets is one organized since January 1st; not included in the summary, but inserted for information. A few churches temporarily not associated are inserted by their own wish. A star (*) denotes churches not associated, except in California, where it marks the churches in Southern California.

2. Pastors installed or recognized by council are marked "*p. c.*"; pastors duly called by their churches and recognized by some "definite act of the church," but not by council, are marked "*p.*"; others in service are not marked, but in tabular summaries are counted as "supplies." Blanks in the column of pastoral supply, meaning *no* regularly engaged minister, are left blank for the convenience of those who note pastoral changes.

3. The tables are *not* A POSTAL GUIDE TO THE ADDRESSES OF MINISTERS, and any person so using them runs his own risk of error. The General Alphabetical List of Ministers gives their post-offices. Special attention is called to this fact, which is often overlooked.

4. The two columns following the names of ministers in the tables of churches denote (1) the year of ordination, (2) the year when the minister was installed, or commenced service with that church.

5. A star (*) in the General Alphabetical List of Ministers denotes that the person so designated appears in the tables, reported by some church, as its minister, but is not reported to be a member of *any* association or conference of ministers or churches in the United States; or that he is found supplying some church, or did so as pastor by council last year and may be presumed to be *in transitu*, though his name is not in the State alphabetical list.

6. Licentiates are not reckoned as ministers. Churches supplied by such are so considered and not included in list of vacant churches. When churches are supplied by ministers of other denominations it is so stated, and they appear under the head Supplies. Churches actually vacant are found in column marked "vacant." The names of licentiates and ministers of other denominations will be found, not in the Alphabetical List of Ministers of Congregational Churches, but in lists following the regular list of Congregational ministers. The General Alphabetical List includes *only* Congregational ministers.

7. The names of some Congregational ministers are missing; but it is solely because they are not reported by any organization of churches or ministers.

8. Under "Church Members," "Absent" are included in "Males," "Females," and "Total." Under the head of "Removed," "Died," "Letter," and "Discipline" are represented by the abbreviations. It should be borne in mind that in the tables, Discipline includes Roll-revision. In the General Summaries the term Revision is used, and includes Discipline.

9. Blanks in any column of figures are such as were so left in the State Minutes. They ought always to signify "no report," but some States do not follow the proper rule of inserting a cipher where "none" is meant, and the examiner must conjecture, in any given case, whether "none" or "no report" is intended. In our General Summaries, a blank invariably signifies "no report."

ALABAMA.

CHURCHES OF THE CONVENTION.

CHURCHES.		CLERKS.	MINISTERS.			MEMBERS.				ADMITTED.			REMOVED.				BAPT.	
City or Town.	Org.	Name.	Name.	Ord.	C'd.	Ma.	Fe.	To.	Ab.	C.	L.	To.	Di.	L.	Dc.	To.	Ad.	Inf.
Addison,	1892	Ira W. Knighten,	Asa D. Hightower, *p.*	'81	'00	19	21	40	0	2	0	2	0	0	0	0	2	0
Amos,	1899	Mrs. A. I. Loveless,	Hackenhull M. Gober, *p.*	'94	'99	4	3	7	0	3	0	3	1	3	3	7	0	4
Arbacoochee,	1896	J. R. Price,	Evan J. Loveless, *p.*	'87	'97	20	22	42	0	5	0	5	0	0	0	0	3	0
Arley,	1900	Joel Williams,	William J. Robertson, *p.*	'82	'00	10	12	22	0	8	6	14	0	0	0	0	5	0
Art,	1893	Rev. S. Long,	Seaborn R. Branan, *p.*	'96	'97	15	17	32	7	2	4	6	3	0	0	3	0	0
Asbury,	1894	J. J. Ard,	Seaborn R. Branan, *p.*	'96	'98	21	25	46	0	16	0	16	0	4	31	35	5	0
Ashland,	1894	Miss Vida Wright,	Turner Wright, *p.*	'92	'99	13	23	36	0	0	0	0	0	3	0	3	0	0
Athens,	1876	Miss Daisy McLin,	M. W. Alexander, *p.*	'00	'00	51	59	110	.15	18	0	18	1	0	2	3	18	2
Barfield,	1894	R. L. Farr,	Francis M. Rice, *p.*	'82	'00	15	21	36	0	0	1	1	0	0	0	0	0	0
Barnesville,	1899																	
Blackwood,	1894	Isham M. Brackin,	Martin V. Marshall, *p.*	'85	'99	12	17	29	0	3	0	3	0	0	5	5	1	2
Bluff Springs,	1892	G. V. Nunn, Gibsonville,	Jacob M. Gipson, *p.*	'83	'00	23	26	49	7	1	2	3	1	1	17	19	1	0
Brantley,	1874	Joseph Wyatt,	James A. Watson, *p.*	'97	'01	7	13	20	0	0	0	0	0	0	0	0	0	0
Brooks,	1901	John Johnson,	Theodore A. Pharr, *p.*	'65	'01	3	3	6	0	1	5	6	0	0	0	0	1	0
Calera,	1890	W. L. Shaw,	Joseph L. Busby, *p.*	'89	'00	31	54	85	6	6	0	6	2	1	1	4	4	5
Catalpa,	1891		Jeremiah J. Stallings, *p.*	'77	'00	5	8	13	0	0	0	0	0	0	0	0	0	0
Central, Equality,	1890	T. A. Edwards, sr.,	Jesse C. Butler, *p.*	'96	'01	14	37	51	17	1	0	1	1	0	0	1	0	0
" Balm of Gilead,	1900	Rev. A. J. Holman,	Jesse C. Butler, *p.*	'96	'01	32	43	75	0	14	3	17	0	6	4	10	7	5
Christiana,	1894	James McDonald,	Francis M. Rice, *p.*	'82	'98	21	29	50	0	1	6	7	1	1	0	2	1	0
Chulafinnee,	1891	James A. Haywood,	George W. Vaughan, *p.*	'85	'01	8	18	26	6	0	0	0	0	0	1	1	0	0
Clanton,																		
Clio,	1891	W. M. Teal,	William O. Self, *p.*	'99	'01	31	33	64	0	16	9	25	1	0	4	5	16	1
Cotton,	1898	William Dobson,	Jesse C. Butler, *p.*	'96	'98	14	27	41	0	8	0	8	1	0	0	1	8	0
Cottonwood, Oak Grove,	1896	Alex. R. Reid,	James J. Burdeshaw, *p.*	'97	'02	15	17	32	0	0	3	3	1	1	0	2	0	0
" Mt. Zion,	1900	Benj. F. Fears,	Elisha Brackin, *p.*	'96	'00	18	16	34	0	2	0	2	0	6	2	8	1	0
Courtland,	1891	W. J. Thrasher,	Nicholas O. Sandlin, *p.*	'99	'01	37	50	87	1	16	20	36	2	0	0	2	15	0
Curtis,	1901	James F. Taylor,	John R. Stewart, *p.*	'98	'01	6	7	13	0	2	11	13	0	0	0	0	3	0
Deatsville,	1897	MissS. Williams, Rayshill,	Charles A. Milstead, *p.*	'97	'00	15	21	36	0	1	4	5	0	0	0	0	1	0
Dothen,	1897	B. O. Hay,	Theodore A. Pharr, *p.*	'65	'00	23	20	43	0	3	2	5	1	9	1	11	1	3
Dundee,																		
East Tallassee,	1898	J. M. Sayers,	Henry L. Hargett, *p.*	'98	'01	23	27	50	2	13	15	28	0	2	0	2	13	0
Echo,	1893	Nelson Stuckey,	Seaborn R. Branan, *p.*	'96	'00	24	28	52	0	3	2	5	0	0	1	1	3	0
Edwardsville,	1890	Geo. W. Vaughan,	George W. Vaughan, *p.*	'85	'00	14	16	30	6	0	0	0	0	0	0	0	0	0
Ewells,	1895	G. D. Woodham,	Samuel Long, *p.*	'96	'00	6	7	13	0	1	0	1	0	6	1	7	1	0
Fairhope,	1902	C. F. Woods,				7	6	13	0	13	0	13	0	0	0	0	1	0
Fort Payne, Emanuel,	1890	Mrs. Mattie Steffy,	Edwin R. Eldridge, *p.*	'01	'01	7	14	21	0	0	0	0	0	3	0	3	0	0
" Pleasant Grove,																		
Fredonia,	1852	James T. Rutland,	Turner Wright, *p.*	'92	'99	34	40	74	0	9	3	12	0	0	1	1	9	0

SUNDAY SCHOOLS AND BENEVOLENCE.

CHURCHES.	SUNDAY SCHOOL.				Y.P.S.	BENEVOLENCE.										
Place.	Superintendent.	Mem.	Av.	Fam.	Members.	Foreign.	Ed'n.	Ch. B'd'g.	Home M.	A. M. A.	S. S.	Min. Aid.	Other.	TOTAL.	Legacies.	Home Exp.
Addison,	J. A. Bagget,	25	15	15	0	$ 0	$ 0	$ 0	$ 0	$ 0	$ 0	$ 0	$ 0	$ 0	$ 0	$385
Amos,	Rev. H. M. Gober,	14	12	4	0	0	0	0	0	0	0	0	0	0	0	2
Arbacoochee,	L. S. Loveless,	50	30	12	0	0	0	0	0	0	2	0	0	2	0	15
Arley,				10		0	0	0	0	0	0	0	0	0	0	5
Art,	Rev. Samuel Long,	40	30	30	0	4	0	0	5	0	4	0	15	28	0	40
Asbury,	J. J. Ard,	70	40	15	0	1	0	0	3	0	1	0	2	7	0	25
Ashland,	James Ray,	50	25	10	0	0	0	0	1	0	0	0	0	1	0	25
Athens.	Henry Stewart,	55	38	21	55	0	0	0	0	5	1	0	0	6	0	300
Barfield,				30		0	0	0	1	0	0	0	2	3	0	40
Barnesville,																
Blackwood,	J. V. Brackin,	30	20	15	0	3	0	0	2	0	0	0	0	5	0	35
Bluff Springs,				15	0	0	0	0	0	0	0	0	0	0	0	50
Brantley,				5		0	0	0	2	0	0	0	0	2	0	
Brooks.	Evan Sheffield,	25	20	8	0	0	0	0	0	0	0	0	0	0	0	
Calera,	Wm. Aldidge,	57	40	40	0	0	0	0	0	0	0	10	10	20	0	38
Catalpa,	J. H. Parish,	7	6	7	0	0	0	0	0	0	0	0	0	0	0	5
Central, Equality,				14		0	0	0	0	0	0	4	0	4	0	10
"Balm of Gilead	J. W. McKeen, Dexter,	40	25	31	15	0	0	0	1	0	1	0	4	6	0	28
Christiana,	W. S. Maddox,	25	20	20	0	0	0	0	1	0	0	0	3	4	0	25
Chulafinnee,				10	0	0	0	0	2	0	0	0	0	2	0	25
Clanton,								300								
Clio,	D. W. Easterling,	48	25	22	0	2	0	0	5	0	0	0	0	7	0	75
Cotton,	Henry Shours,			20	0	0	0	0	1	0	0	4	0	5	0	35
Cottonwood,						0	0	0	0	0	0	0	0	0	0	
" Mt. Zion,	L. L. Olive,	35	25	20	0	0	0	0	2	0	0	0	0	2	0	15
Courtland,				10		1	0	0	0	0	1	0	0	2	0	4
Curtis,	I. B. Henby,	13	10	4	0	0	0	0	0	0	0	0	0	0	0	25
Deatsville,	J. N. Cook,	43	33	25	0	0	0	0	5	0	2	0	0	7	0	12
Dothen,	B. O. Hay,	50	35	13	0	0	0	0	2	0	3	0	0	5	0	46
Dundee.																
East Tallassee,		20	18	50	0	0	0	0	0	0	0	0	0	0	0	10
Echo,	C. W. Monk,	25	25	30	0	0	0	0	2	0	0	0	0	2	0	15
Edwardsville,				6	0	0	0	0	0	0	0	0	0	0	0	
Ewells,				15	0	0	0	0	1	0	0	0	5	6	0	150
Fairhope,	L. E. Page,	23	20	9	15	0	0	0	0	0	0	0	0	0	0	
Fort Payne, Em.	J. M. F. Thomas,	35	30	22	0	5	0	0	13	0	0	0	4	22	0	231
"Pleasant G've,																
Fredonia,	J. T. Rutland, Barber,	30	25	30	0	0	0	0	0	0	3	0	0	3	0	37

CHURCHES.		CLERKS.	MINISTERS.			MEMBERS.				ADMITTED.			REMOVED.				BAPT.	
City or Town.	Org.	Name.	Name.	Ord.	C'd.	Ma.	Fe.	To.	Ab.	C.	L.	To.	Di.	L.	De.	To.	Ad.	Inf.
Fruithurst,	1899	J. E. Heffernan,				8	19	27	10	0	0	0	1	11	0	12	0	0
Gate City,	1890	H. A. Mullen,				21	27	48	0	0	0	0	1	2	0	3	0	0
Georgiana,	1882	James Henderson,	James A. Watson, *p.*	'97	'02	35	30	65	0	6	0	6	1	0	0	1	4	0
Hackleburg,																		
Haleysville,	1891	R. E. Wamsley,	Nicholas A. Sandlin, *p.*	'99	'01	25	36	61	2	3	4	7	0	3	1	4	6	0
Hanceville,	1890	W. F. Clark,	Asa D. Hightower, *p.*	'81	'02	23	23	46	0	2	5	7	0	0	0	0	2	0
Hatton,	1896	H. M. Hill, **Courtland,**	George W. Thrasher, *p.*	'73	'00	21	31	52	3	6	2	8	0	0	0	0	4	0
Henderson,	1890	J. I. F. Law,	Jeremiah J. Stallings, *p.*	'77	'02	11	7	18	0	2	6	8	0	1	0	1	1	0
Hilton,	1890	David H. White,	Theodore A. Pharr, *p.*	'65	'01	25	30	55	20	0	0	0	1	3	0	4	0	0
Houston,	1892	John T. Rowe,	Curtis E. Farley, *p.*	'99	'01	14	21	35	0	4	2	6	0	0	11	11	4	0
Jackson's Gap,	1858	L. D. Gunn,	Elberry B. Gunn, *p.*	'60	'98	20	29	49	0	0	0	0	0	0	0	0	0	0
Kent,	1890	B. Mallory, **Burlington**				26	30	56	0	8	0	8	0	10	8	18	8	0
Kidd,	1896	Chas. Martin,	Jesse C. Butler, *p.*	'96	'01	25	36	61	0	20	3	23	0	0	12	12	23	0
Kingston,	1889	C. L. Boone, **Boothe,**	Archibald C. Wells, *p.*	'83	'99	17	20	37	0	0	1	1	0	3	0	3	0	0
Leon,	1887		Isaac J. White, *p.*	'77	'00	13	40	53	0	2	0	2	0	0	0	0	0	0
Light,	1897	Chas. Smith,	James J. Burdeshaw, *p.*	'97	'98	19	16	35	0	3	0	3	0	0	0	0	3	0
Lightwood,	1879	Miss A. L. Lake,				30	51	81	25	0	3	3	1	3	0	4	0	0
Lofty,	1896	Rev. F. M. Rice, **Graham,**	Matthew Prescott, *p.*	'77	'01	9	14	23	0	2	5	7	0	1	0	1	2	0
Lomax,	1899	Wm. R. King, **Clanton,**	Archibald C. Wells, *p.*	'83	'99	21	22	43	5	3	0	3	0	1	1	2	2	0
Meadow,	1874	W. R. Smith, **Hatchett,**	Jacob M. Gipson, *p.*	'83	'00	24	34	58	6	5	5	10	2	1	0	3	4	0
Mellow Valley,	1898	Geo. W. Evans,	James H. Cole, *p.*	'01	'01	7	7	14	1	3	9	12	0	3	1	4	3	0
Melville,	1901	James C. Nelson,	Curtis E. Farley, *p.*	'99	'01	6	4	10	0	0	10	10	0	0	0	0	0	0
Millerville, Bethel,	1892	A. W. Stone, **Leslie,**	Jacob M. Gipson, *p.*	'83	'01	12	37	49	2	13	10	23	0	0	0	0	13	0
" Oak Hill,	1892																	
Milner,	1892	D. G. Craft,	Francis M. Rice, *p.*	'82	'01	54	67	121	1	5	2	7	1	0	0	1	3	0
Nat,	1899	Mrs. C. E. Gillis,				4	13	17	5	0	0	0	0	1	4	5	0	0
New Site,	1856	Bud Hutcherson,	Elberry B. Gunn, *p.*	'60	'01	20	39	59	0	0	1	1	0	0	0	0	0	0
Opelika,	1855	Dea. E. H. Floyd,	Lorenzo J. Biggers, *p.*	'91	'97	21	22	43	0	6	0	6	0	0	0	0	1	0
Opp,	1887	J. H. Woodham,				2	9	11	0	0	0	0	0	0	0	0	0	0
Oxford,	1890	Mrs. Mary J. Couch,	George W. Vaughan, *p.*	'85	'97	3	4	7	0	0	0	0	0	1	4	5	0	0
Perote,	1893	Miss E. Braswell, **Omega,**	William O. Self, *p.*	'99	'01	17	37	54	0	7	5	12	1	4	3	8	7	0
Phœnix,	1886	J. C. White,	William D. White, *p.*	'00	'00	51	63	114	20	12	14	26	0	14	2	16	12	1
River Falls,	1894	John Sandey,	Casabianca E. Burkett, *p.*	'97	'97	26	35	61	0	5	4	9	0	0	0	0	5	0
Rosehill,	1890	James Gleason,				28	29	57	0	1	1	2	1	3	0	4	0	0
Sand Mountain, **L. Island,**	1875	Miss S. T. Standish,				2	4	6	0	0	0	0	0	5	0	5	0	0
Shelby, Ch. of Covenant,	1890	J. F. McLane,				17	14	31	3	1	2	3	0	0	0	0	1	0
Spio,	1891																	
Sulligent, New Prospect,	1891	J. D. Sandlin,	Nicholas A. Sandlin, *p.*	'99	'02	12	19	31	0	0	10	10	0	4	0	4	0	0
" Union Ridge,	1898		Nicholas A. Sandlin, *p.*	'99	'02													
Tallassee,	1890	R. P. Owens,	Henry L. Hargett, *p.*	'98	'01	22	33	55	0	0	2	2	0	0	0	0	0	0

CHURCHES.	SUNDAY SCHOOL.				Y.P.S.	BENEVOLENCE.									Lega-cies.	Home Exp.
Place.	Superintendent.	Mem.	Av.	Fam.	Mem-bers.	For-eign.	Ed'n.	Ch. B'd'g.	Home M.	A. M. A.	S. S.	Min. Aid.	Other.	TOTAL.		
Fruithurst,						0	0	0	0	0	0	0	0	0	0	
Gate City,	James Miles,	62	37		26	0	0	3	5	0	4	0	0	12	0	283
Georgiana,	W. H. Watson,	20	15	20	0	0	0	0	2	0	0	0	0	2	0	
Hackleburg,																
Haleysville,	Miss Alice Nation,	25	12	10	0	0	0	0	0	0	0	0	0	0	0	8
Hanceville,	W. F. Clark,				0	0	0	0	0	0	0	0	0	0	0	
Hatton,	H. M. Hill,	15	10	13	0	0	0	0	0	0	0	0	0	0	0	15
Henderson,						0	0	0	3	0	0	0	2	5	0	37
Hilton,	W. F. Jones,	40	25	12	0	2	0	0	2	0	0	0	0	4	0	17
Houston,	W. T. Tidwell,	30	21			0	0	0	2	0	0	0	0	2	0	
Jackson's Gap,						0	0	0	0	0	0	0	0	0	0	
Kent,	R. F. Wright, **Burlington,**			25	0	0	0	0	1	0	0	4	0	5	0	17
Kidd,				15	0	0	0	0	0	0	1	4	0	5	0	100
Kingston,	G. E. Wilson,	25	20			0	0	0	0	0	0	2	0	2	0	20
Leon,	Wm. Wallace, **Hudson,**	30	26	25	0	0	0	0	1	0	1	0	0	2	0	16
Light,	Frank Driggers,	30	24	9	0	0	0	0	2	0	3	0	0	5	0	62
Lightwood,						0	0	0	0	0	0	0	0	0	0	16
Lofty,	J. R. Casper,	20	15	15	0	2	0	1	6	0	0	0	3	12	0	30
Lomax,	W. R. King,	47	36	14	0	0	0	0	2	0	0	0	0	2	0	25
Meadow,	Wm. R. Smith, **Hatchett,**	55	37	25	0	10	0	0	0	0	0	0	0	10	21	180
Mellow Valley,						0	0	0	0	0	0	0	0	0	0	
Melville,						0	0	0	0	0	0	0	0	0	0	
Millerville, Beth.	J. S. Martin, **Leslie,**	45	30	25	0	0	0	10	0	0	0	0	5	15	0	37
" Oak Hill.																
Milner,	Joeda Vowel,	35	35	40	0	0	0	0	0	0	0	0	5	5	0	5
Nat,	Mrs. Dillard Peek,	30	22		20	0	0	0	0	6	0	0	0	6	0	20
New Site,						0	0	0	0	0	0	0	15	15	0	
Opelika,	Dea. W. B. Tucker,			10	0	0	0	0	0	0	0	0	2	2	0	47
Opp,	Mrs. A. A. Woodham,	20	17	10	0	0	0	0	0	0	0	0	0	0	0	
Oxford,				5		0	0	0	0	0	0	0	0	0	0	13
Perote,	J. L. Knight, **Josie,**	25	12	20	0			1	2		2	0	0	5	0	31
Phœnix,	W. R. Peade,	108	55	51	0	1	0	3	9	0	7	6	4	30	0	135
River Falls,	Elliott Wisham,	45	35	14	0	0	0	0	1	0	0	0	0	1	0	20
Rosehill,				8	14	0	0	0	2	0	0	0	0	2	0	27
Sand Mountain,						0	0	0	0	0	0	0	0	0	0	
Shelby, Ch. of C.,	Dea. C. A. Bowles,	20	17	11		30	4	5	41	5	32	0	0	117	0	180
Spio,																
Sulligent, N. P.	H. Sandlin,	15	15	12	0	2	0	0	0	0	0	0	2	4	0	20
" Union Ridge,																
Tallassee,	R. P. Owens,	46	38	25	0	0	0	0	3	0	0	0	0	3	0	65

CHURCHES.		CLERKS.	MINISTERS.			MEMBERS.				ADMITTED.			REMOVED.				BAPT.	
City or Town.	Org.	Name.	Name.	Ord.	C'd.	Ma.	Fe.	To.	Ab.	C.	L.	To.	Di.	L.	Dc.	To.	Ad.	Inf.
Talley,	1900	Rev. J. M. Graham,	James M. Graham, *p.*	'00	'00	7	16	23	2	13	2	15	0	0	1	1	13	0
Tarentum,	1900	W. H. Grow,	Jeremiah J. Stallings, *p.*	'77	'00	14	19	33	0	15	0	15	0	12	1	13	1	0
Tavern,	1895	J.M.Hightower, Upshaw,	Asa D. Hightower, *p.*	'81	'95	12	23	35	5	0	2	2	0	1	7	8	0	0
Tenbroeck,	1891	W. L. Bassett, So. Hill,	James M. Graham, *p.*	'00	'00	11	24	35	0	0	1	1	1	2	0	3	0	0
Tidmore, High Rock	1890	Sigh Best,	Joseph D. Foust, *p.*	'97	'97	14	19	33	3	0	6	6	0	0	0	0	0	0
" Nectar,	1891	John C. Hays,	Joseph D. Foust, *p.*	'97	'98	15	25	40	0	0	0	0	0	6	0	6	0	0
Tidwell,	1891	S. W. Morse,	Joseph D. Foust, *p.*	'97	'98	19	26	45	0	3	0	3	0	0	0	0	2	0
Upshaw,	1892	W. H. Templeton,	Asa D. Hightower, *p.*	'81	'99	13	36	49	19	0	0	0	0	4	0	4	0	0
Verbena,	1892	Mrs. Ann Baker,	William C. Culver, *p.*	'90	'97	10	17	27	9	0	2	2	0	2	1	3	0	0
Volina,	1894	Joe World,	Isaac J. White, *p.*	'77	'01	8	9	17	0	0	3	3	0	0	0	0	0	1
Wallace,	1897	M. C. Madden,	Casabianca C. Burkett, *p.*	'97	'98	15	28	43	0	9	10	19	0	0	0	0	9	0
Watford,	1893	J. W. Halford,	Samuel Long, *p.*	'96	'01	4	5	9	1	0	0	0	0	0	0	0	0	0
Wicksburg,	1896	Arch Woodard,	William H. Newton, *p.*	'89	'96	10	20	30	10	0	0	0	0	0	0	0	0	0

NAME OF STATE ORGANIZATION: GENERAL CONGREGATIONAL CONVENTION.

NAMES OF CHURCHES ADDED: Brooks; Curtis; Fairhope; Melville.

NAMES OF CHURCHES CHANGED: Clanton, Mountain Springs, to Clanton; Tallassee, Liberty, to East Tallassee; Taylor to Light.

NAMES OF CHURCHES DROPPED: Clanton; Lamar; Oxford, Smith's Chapel; Tallassee, Texas Union.

CHURCHES: *Supplied by,* — Pastors by council, 0; pastors otherwise, 80; licentiates, 0; supplies, 1; vacant, 10. Total, 91.

MINISTERS: Pastors by council, 0; pastors otherwise, 37; supplying churches, 0. Total, 37. Without charge, 13. Total number of ministers, 50.

FAMILIES: 1,162.

CHURCHES.	SUNDAY SCHOOL.				Y.P.S.	BENEVOLENCE.									Legacies.	Home Exp.
Place.	Superintendent.	Mem.	Av.	Fam.	Members.	Foreign.	Ed'n.	Ch. B'd'g.	Home M.	A. M. A.	S. S.	Min. Aid.	Other.	TOTAL.		
Talley,	A. W. Wilburn,	36	24	10	0	0	0	0	0	0	0	0	0	0	0	100
Tarentum,						0	0	0	0	0	0	0	0	0	0	
Tavern,	J. M. Hightower, **Upshaw,**	25	10	18	0	0	0	0	1	0	0	0	0	1	0	435
Tenbroeck,	W. L. Bassett,	50	40	15	0	0	0	0	0	0	0	0	0	0	0	40
Tidmore, H.Rock	E. B. Washburn,	62	31	12	0	0	0	0	1	0	0	0	0	1	0	10
" Nectar,						0	0	0	1	0	0	0	0	1	0	10
Tidwell,	J. H. Moss,	20	17	20	0	0	0	0	2	0	0	0	0	2	0	20
Upshaw,				25	0	0	0	0	0	0	0	0	0	0	0	
Verbena,	Mrs. Ann. Baker,	30	25	30	0	0	0	0	2	0	0	0	0	2	0	5
Volina,	Mrs. S. B. Burkett, **Zeru,**	10	8	7	0	0	0	0	0	0	0	0	0	0	0	10
Wallace,	John Morris,	25	20	10	0	0	0	0	1	0	0	0	0	1	0	15
Watford,	W. H. Halford,			25	0	2	0	0	0	0	0	0	0	2	0	15
Wicksburg,	Elijah Clark,			9	0	0	0	0	2		2	0	0	4	0	14

SUNDAY SCHOOLS: Members, 1,971; average attendance, 1,368.
YOUNG PEOPLE'S SOCIETIES: Societies, 5; members, 90.
MEMBERSHIP: No. of males, 1,510; No. of females, 2,093. Total, 3,603. Absent, 204. *Additions,*—on confession, 309; by letter, 228. Total, 537. *Removals,*—death, 26; dismission, 147; revision, 129. Total, 302.
BAPTISMS: Adults, 235; infants, 22.

CONTRIBUTIONS: No. of churches contributing, 55. Foreign Missions, $65; Education, $4; Church Building, $23; Home Missions, $179; American Missionary Association, $16; Sunday Schools, $70; Ministerial Aid, $34; Other, $83. Total, $474. Legacies, $21.
HOME EXPENSES: No. of churches reporting, 65; amount, $3,808.
GAINS: Church members, 39; Benevolence, $360; Home Expense, $402.
LOSS: Sunday Schools, attendance, 779.

CHURCHES OF THE ASSOCIATION.

CHURCHES.		CLERKS.	MINISTERS.			MEMBERS.				ADMITTED.			REMOVED.				BAPT.	
City or Town.	Org.	Name.	Name.	Ord.	C'd.	Ma.	Fe.	To.	Ab.	C.	L.	To.	Di.	L.	Dc.	To.	Ad.	Inf.
Anniston, 1st,	1875	W. H. Strickland,	James Brown, *p.*	'89	'91	53	73	126	9	18	3	21	1	1	19	21	7	3
Beloit,	1886	Henry Craig,	Allen James, *p.*	'81	'99	7	7	14	0	1	0	1	0	0	0	0	1	0
Birmingham,	1883	C. F. Hamey,	Fountain G. Ragland, *p.*	'84	'01	32	57	89	16	12	4	16	0	1	0	1	0	1
Brewton, 1st,	1895	Mrs. Elizabeth W. Imes,	Benjamin A. Imes, *p.*	'80	'00	5	8	13	4	0	0	0	3	0	0	3	0	3
Childersburg,	1874	Dea. John West,	Henry W. Brown, *p.*	'01	'01	34	51	85	30	2	2	4	2	1	0	3	0	0
Fairford,	1892	Albert Weaver,	Max M. Schwarzauer, *p.*	'85	'92	9	22	31	0	0	0	0	0	0	0	0	0	25
Florence, 1st,	1876	Joseph Edwards,	Robert J. McCann, *p.*	'97	'97	38	43	81	12	8	0	8	2	0	1	3	8	5
Fort Payne, 1st,	1889	Thomas Maybie,	John R. Sims, *p.*	'83	'95	5	15	20	12	1	0	1	0	0	0	0	1	0
Gadsden,	1893	Mrs. Cora Muse,	John R. Sims, *p.*	'83	'95	11	10	21	5	3	1	4	1	0	0	1	2	6
Ironaton,	1885	Wm. H. Tucker,	Abraham Simmons, *p.*	'93	'01	10	18	28	5	1	0	1	1	0	1	2	0	1
Jenifer,	1874	Albert J. Brown,	Abraham Simmons, *p.*	'93	'01	17	30	47	1	4	0	4	0	0	22	22	0	0
Kymulga,	1873	Joseph Coleman,				46	41	87	0	0	3	3	0	0	0	0	0	0
Lopez,	1900	John O. Jones,	David M. Lewis, *p.*	'85	'00	12	14	26	0	1	5	6	0	2	0	2	0	12
Marion, 1st,	1870	Charles Davis,	Alfred T. Clarke, *p.*	'95	'00	33	34	67	9	4	1	5	0	0	0	0	2	0
Mobile,	1876		Charles L. Harris, *p.*	'74	'99													
Montgomery,	1872	Dea. J. W. Giles,	James P. Sims, *p.*	'94	'00	34	70	104	6	12	0	12	1	7	14	22	2	0
Selma,	1872	William Taylor,	Thomas J. Bell, *p.*	'95	'95	36	55	91	15	0	0	0	1	0	2	3	0	0
Shelby, 1st,	1878	Wm. H. McCarroll,	Edward E. Scott, *p.*	'92	'97	36	34	70	3	8	1	9	3	0	0	3	1	0
Talladega,	1868	Miss B. A. L. Headen,	Spencer Snell, *p.*	'84	'94	88	101	189	36	10	5	15	2	9	0	11	3	6
" Cove,	1874	Miss Essie Watson,				29	25	54	3	1	0	1	0	0	0	0	0	0

NAME OF STATE ORGANIZATION: CONGREGATIONAL ASSOCIATION OF ALABAMA.
NAMES OF CHURCHES ADDED: None.
NAMES OF CHURCHES CHANGED: None.
NAMES OF CHURCHES DROPPED: Lapine.

CHURCHES: *Supplied by*, — Pastors by council, 0; pastors otherwise, 18; licentiates, 0; supplies, 0; vacant, 2. Total, 20.
MINISTERS: Pastors by council, 0; pastors otherwise, 15; supplying churches, 1. Total, 16. Without charge, 20. Total number of ministers, 36.

SUNDAY SCHOOLS AND BENEVOLENCE.

CHURCHES.	SUNDAY SCHOOL.				Y.P.S.	BENEVOLENCE.									Legacies.	Home Exp.
Place.	Superintendent.	Mem.	Av.	Fam.	Members.	Foreign.	Ed'n.	Ch. B'd'g.	Home M.	A. M. A.	S. S.	Min. Aid.	Other.	TOTAL.		
Anniston, 1st,	C. C. Sykes,	96	58	50	44	$4	$24	$1	$ 0	$8	$6	$ 0	$58	$101	$ 0	$580
Beloit,	Henry Craig,	25	20	6	40											65
Birmingham,	W. W. Hadnot,	52	35		30		74		3					77	0	625
Brewton, 1st,	Rev. B. A. Imes,	25	17	8	50	4				4			1	9	0	138
Childersburg,	A. W. Robinson,	50	30	15	15					1				1	0	75
Fairford,																
Florence, 1st,	Silas E. Edwards,	59	32	30	21	4				3	3			10	0	475
Fort Payne, 1st,	Miss Gertrude Maybie,	8	5	5	0										0	35
Gadsden,	Rev. J. R. Sims,	17	11	6	0	1				4			1	6	0	86
Ironaton,	Mrs. Sadie Tucker,	35	25	10	23						1		5	6	0	55
Jenifer,	A. J. Brown,	30	20	10	25					2	1			3	0	49
Kymulga,	Solomon Calhoun,	44	36	15						4				4	0	35
Lopez,													5	5	0	242
Marion, 1st,	Rev. A. T. Clarke,	82	68	20	78				3	7		5	14	29	0	340
Mobile,																
Montgomery,	Miss Edith W. Garrott,	122	75	46	80						4		1	5	0	691
Selma,	Mrs. M. A. Dillard,	45	36	35	18					2	2		17	21		462
Shelby, 1st,	Miss Ida Youngblood,	66	35	20	60	2				26			3	31	0	355
Talladega,	Prof. W. S. Goss,	388	266	44	152	76	6	18	35	70			52	257	0	366
" Cove,	Sidney Ragland,	32	18	21	15	2					1			3	0	30

FAMILIES: 341.

SUNDAY SCHOOLS: Members, 1,176; average attendance, 787.

YOUNG PEOPLE'S SOCIETIES: Societies, 14; Members, 641.

MEMBERSHIP: No. of males, 535; No. of females, 708. Total, 1,243. Absent, 167. *Additions*, — on confession, 86; by letter, 25. Total, 111. *Removals*, — death, 17; dismission, 21; revision, 59. Total, 97.

BAPTISMS: Adults, 27; infants, 62.

CONTRIBUTIONS: No. of churches contributing, 16. Foreign Missions, $93; Education, $104; Church Building, $19; Home Missions, $41; American Missionary Association, $141; Sunday Schools, $18; Ministerial Aid, $5; Other, $157. Total, $578. Legacies, 0.

HOME EXPENSES: No. of churches reporting, 18; amount, $4,704.

GAINS: Church members, 160; Sunday Schools, attendance, 31; Benevolence, $152; Home Expense, $158.

ALASKA.

CHURCHES.		CLERKS.	MINISTERS.			MEMBERS.				ADMITTED.			REMOVED.				BAPT.	
City or Town.	Org.	Name.	Name.	Ord.	C'd.	Ma.	Fe.	To.	Ab.	C.	L.	To.	Di.	L.	Dc.	To.	Ad.	Inf.
Douglas,	1898	Mrs. William Davies,	William Davies, *p.*	'85	'01	12	16	28	12	4	2	6	0	1	0	1	1	7
Nome,	1900	Charles W. Thornton,	W. C. Fowler, *p.*	'85	'01	43	18	61	28	5	21	26	0	10	0	10	0	2
Valdez,	1900	John G. Snyder,	D. W. Cram, *p.*	'95	'00	6	2	8	0	0	0	0	0	0	0	0	0	0

ALASKA SUNDAY SCHOOLS AND BENEVOLENCE.

CHURCHES.	SUNDAY SCHOOL.				Y.P.S.	BENEVOLENCE.									Legacies.	Home Exp.
Place.	Superintendent.	Mem.	Av.	Fam.	Members.	Foreign.	Ed'n.	Ch. B'd'g.	Home M.	A. M. A.	S. S.	Min. Aid.	Other.	TOTAL.		
Douglas,	T. L. Holt,	98	67	110	32	$ 0	$ 0	$ 0	$ 0	$ 0	$ 0	$ 0	$ 0	$ 0	$ 0	$ 0
Nome,	Fred. R. Cowden,	125	52	400	26	0	0	0	15	0	0	0	350	365	0	5,970
Valdez,	John G. Snyder,	20	0	14	36	0	0	0	0	0	0	0	0	0	0	0

NAME OF STATE ORGANIZATION: Associated with California.
NAMES OF CHURCHES ADDED: None.
NAMES OF CHURCHES CHANGED: None.
NAMES OF CHURCHES DROPPED: None.
CHURCHES: *Supplied by,* — Pastors by council, 0; pastors otherwise, 3; licentiates, 0; supplies, 0; vacant, 0. Total, 3.
MINISTERS: Pastors by council, 0; pastors otherwise, 3; supplying churches, 0. Total, 3. Without charge, 0. Total number of ministers, 3.
FAMILIES: 524.
SUNDAY SCHOOLS: Members, 243; average attendance, 119.
YOUNG PEOPLE'S SOCIETIES: Societies, 3; members, 94.

MEMBERSHIP: No. of males, 61; No. of females, 36. Total, 97. Absent, 40. *Additions,* — on confession, 9; by letter, 23. Total, 32. *Removals,* — death, 0; dismission, 11; revision, 0. Total, 11.
BAPTISMS: Adults, 1; infants, 9.
CONTRIBUTIONS: No. of churches contributing, 2. Foreign Missions, 0; Education, 0; Church Building, 0; Home Missions, $15; American Missionary Association, 0; Sunday Schools, 0; Ministerial Aid, 0; Other, $350. Total, $365. Legacies, 0.
HOME EXPENSES: No. of churches reporting, 1; amount, $5,970.
GAINS: Church members, 26; Sunday Schools, attendance, 75; Benevolence, $210.
LOSS: Home Expense, $1,095.

ARIZONA TERRITORY.

CHURCHES.		CLERKS.	MINISTERS.			MEMBERS.				ADMITTED.			REMOVED.				BAPT.	
City or Town.	Org.	Name.	Name.	Ord.	C'd.	Ma.	Fe.	To.	Ab.	C.	L.	To.	Di.	L.	Dc.	To.	Ad.	Inf.
Holbrook,		Mrs. F. M. Zuck,																
Jerome, 1st,	1898	Mrs. F. E. Jordan,	Otto Anderson, *p.*	'96	'01	15	18	33	16	2	8	10		5		5	1	
Nogales, Trinity,	1887	Miss Sadie Hull,	W. Robert Rend, *p.*	'92	'00	9	23	32	15	2	4	6					1	1
Prescott, 1st,	1880	Edwin C. Payne,	Henry B. Long, *p.*	'85	'00	34	63	97	20	6	8	14		3	18	21	3	2
Tempe, 1st,	1892	Mrs. F. A. Hough,	Frank L. Drew, *p.*	'81	'01	28	49	77	5	1	3	4	1	14		15	1	
Tucson, 1st,	1883	A. Culton,	Joseph Bowron, *p.*	'78	'97	20	52	72	2	5	4	9	1	4	12	17		

ARIZONA.—SUNDAY SCHOOLS AND BENEVOLENCE.

CHURCHES.	SUNDAY SCHOOL.				Y.P.S.	BENEVOLENCE.									Legacies.	Home Exp.
Place.	Superintendent.	Mem.	Av.	Fam.	Members.	Foreign.	Ed'n.	Ch. B'd'g.	Home M.	A. M. A.	S. S.	Min. Aid.	Other.	TOTAL.		
Holbrook,	Mrs. F. M. Zuck,	33	20			$	$	$	$	$	$	$	$	$	$	$
Jerome, 1st,	Rev. Otto Anderson,	51	35	44	10	5		5			3	1		14	0	997
Nogales, Trinity,	Rev. W. Robert Rend,	45	30	36	33	13		11	38		4			66	0	583
Prescott, 1st,	W. B. Hazeltine,	160	66	120	36	10		38	12					60	0	2,500
Tempe, 1st,	J. Webster Johnson,	113	67	55	34			4	15		6		15	40	0	926
Tucson, 1st,	J. S. Mann,	125	75		23	29		17	13		5		6	70	0	1,432

NAME OF STATE ORGANIZATION: ARIZONA CONGREGATIONAL ASSOCIATION.
NAMES OF CHURCHES ADDED: None.
NAMES OF CHURCHES CHANGED: None.
NAMES OF CHURCHES DROPPED: Tempe, 2d.
CHURCHES: *Supplied by,*— Pastors by council, 0; pastors otherwise, 5; licentiates, 0; supplies, 0; vacant, 1. Total, 6.
MINISTERS: Pastors by council, 0; pastors otherwise, 5; supplying churches, 0. Total, 5. Without charge, 1. Total number of ministers, 6.
FAMILIES: 255.
SUNDAY SCHOOLS: Members, 527; average attendance, 293.
YOUNG PEOPLE'S SOCIETIES: Societies, 5; members, 136.

MEMBERSHIP: No. of males, 106; No. of females, 205. Total, 311. Absent, 58. *Additions,*— On confession, 16; by letter, 27. Total, 43. *Removals,*—death, 2; dismission, 26; revision, 30. Total, 58.
BAPTISMS: Adults, 6; infants, 3.
CONTRIBUTIONS: No. of churches contributing, 5. Foreign Missions, $57; Education, 0; Church Building, $75; Home Missions, $78; American Missionary Association, 0; Sunday Schools, $18; Ministerial Aid, $1; Other, $21. Total, $250. Legacies, 0.
HOME EXPENSES: No. of churches reporting, 5; amount, $6,438.
GAINS: Sunday Schools, attendance, 46; Benevolence, $59; Home Expense, $2,512.
LOSS: Churches, 1; Members, 10.

ARKANSAS.

CHURCHES.		CLERKS.	MINISTERS.			MEMBERS.				ADMITTED.			REMOVED.				BAPT.	
City or Town.	Org.	Name.	Name.	Ord.	C'd.	Ma.	Fe.	To.	Ab.	C.	L.	To.	Di.	L.	Dc.	To.	Ad.	Inf.
Gentry,	1900	Daniel W. Feemster,	W. Frederick Bohn, *p.*	'02	'01	15	24	39	0	4	8	12	1	4	0	5	1	2
Rogers,	1881	Rev. John G. Bailey,	George G. Perkins, *p.*	'57	'99	33	58	91	15	4	11	15	2	9	0	11	4	0
Siloam Springs,	1882	Mrs. J. B. Newberry,	W. Frederick Bohn, *p.*	'02	'01	18	36	54	12	4	3	7	1	11	0	12	0	2
Little Rock,	1881	J. E. Todd,	Y. B. Sims, *p.*	'83	'82	40	84	124	8	6	0	6	0	0	0	0	1	2

Associated with Missouri.

SUNDAY SCHOOLS AND BENEVOLENCE.

CHURCHES.	SUNDAY SCHOOL.				Y.P.S.	BENEVOLENCE.									Legacies.	Home Exp.
Place.	Superintendent.	Mem.	Av.	Fam.	Members.	Foreign.	Ed'n.	Ch. B'd'g.	Home M.	A. M. A.	S. S.	Min. Aid.	Other.	TOTAL.		
Gentry,	John Morrow,	71	39	17	16	$3	$ 0	$3	$27	$5	$4	$ 0	$ 0	$42	$ 0	$503
Rogers,	Irwin C. Funk,	50	35	38	15	21	10	7	17	15	6	0	0	76	0	525
Siloam Springs,	George S. Haynes,	45	35		15	0	0	0	10	0	0	0	0	10	0	298
Little Rock,	T. L. King,	95	50	50	40	0	0	0	0	0	0	0	16	16	0	650

NAME OF STATE ORGANIZATION: Associated with Missouri.
NAMES OF CHURCHES ADDED: Little Rock.
NAMES OF CHURCHES CHANGED: None.
NAMES OF CHURCHES DROPPED: None.
CHURCHES: *Supplied by,* — Pastors by council, 0; pastors otherwise, 4; licentiates, 0; supplies, 0; vacant, 0. Total, 4.
MINISTERS: Pastors by council, 0; pastors otherwise, 3; supplying churches, 0. Total, 3. Without charge, 0. Total number of ministers, 3.
FAMILIES: 105.
SUNDAY SCHOOLS: Members, 261; average attendance, 159.
YOUNG PEOPLE'S SOCIETIES: Societies, 4; members, 86.

MEMBERSHIP: No. of males, 106; No. of females, 202. Total, 308. Absent, 35. *Additions,* — on confession, 18; by letter, 22. Total, 40. *Removals,* — death, 4; dismission, 24; revision, 0. Total, 28.
BAPTISMS: Adults, 6; infants, 6.
CONTRIBUTIONS: No. of churches contributing, 4. Foreign Missions, $24; Education, $10; Church Building, $10; Home Missions, $54; American Missionary Association, $20; Sunday Schools, $10; Ministerial Aid, 0; Other, 16. Total, $144. Legacies, 0.
HOME EXPENSES: No. of churches reporting, 4; amount, $1,976.
GAINS: Church members, 134; Sunday Schools, attendance, 171; Home Expense, $814.
GAIN: Benevolence, $14.

COLORADO SUMMARY.

See Pages 110-113 for Tables.

Name of State Organization: The Colorado Congregational Association.

Names of Churches added: Ault; Clark; Colorado City; Colorado Springs, Hillside; Denver, Platte Valley; Minturn; Newcastle, Garfield Creek; Whitewater, Kannah Creek; Yampa.

Names of Churches changed: None.

Names of Churches dropped: None.

Churches: *Supplied by,* — Pastors by council, 7; pastors otherwise, 44; licentiates, 17; supplies, 1; vacant, 10. Total, 79.

Ministers: Pastors by council, 7; pastors otherwise, 43; supplying churches, 1. Total, 51. Without charge, 39. Total number of ministers, 90.

Families: 4,358.

Sunday Schools: Members, 7,575; average attendance, 5,495.

Young People's Societies: Societies, 44; members, 2,028.

Membership: No. of males, 2,247; No. of females, 4,595. Total, 6,842. Absent, 958. *Additions,* — on confession, 540; by letter, 477. Total, 1,017. *Removals,* — death, 64; dismission, 324; revision, 369. Total, 757.

Baptisms: Adults, 192; infants, 122.

Contributions: No. of churches contributing, 62. Foreign Missions, $3,206; Education, $292; Church Building, $830; Home Missions, $3,911; American Missionary Association, $400; Sunday Schools, $518; Ministerial Aid, $76; Other, $1,770. Total, $11,003. Legacies, 0.

Home Expenses: No. of churches reporting, 65; Amount, $80,785.

Gains: Churches, 9; members, 260; Home Expense, $1,810.

Loss: Sunday Schools, attendance, 884; Benevolence, $3,626.

IDAHO SUMMARY.

See Page 165 for Tables.

Name of State Organization: General Association of the Congregational Churches and Ministers of Idaho.

Names of Churches added: Council; Grangeville; Mullan; New Plymouth; Priest River.

Names of Churches changed: Troy, *Swedish,* to Nora, *Swedish.*

Names of Churches dropped: None.

Churches: *Supplied by,* — Pastors by council, 0; pastors otherwise, 12; licentiates, 1; supplies, 0; vacant, 3. Total, 16.

Ministers: Pastors by council, 0; pastors, otherwise, 12; supplying churches, 0. Total, 12. Without charge, 5. Total number of ministers, 17.

Families: 1,394.

Sunday Schools: Members, 1,524; average attendance, 1,026.

Young People's Societies: Societies, 11; Members, 462.

Membership: No. of males, 275; No. of females, 527. Total. 802; absent, 93. *Additions,* — on confession, 175; by letter, 112. Total, 287. *Removals,* — death, 5; dismission, 51; revision, 46. Total, 102. *Baptisms,* — Adults, 69; infants, 26.

Contributions: No. of churches contributing, $13. Foreign Missions, $144; education, $39; Church Building, $137; Home Missions, $225; American Missionary Association, $45; Sunday Schools, $62; Ministerial Aid, $24; Other, $177. Total, $853. Legacies, 0.

Home Expenses: No. of churches reporting, 13. Amount, $11,130.

Gains: Churches, 5; Members, 287; Sunday Schools, attendance, 487; Benevolence, $255; Home Expense, $3,236.

Loss: None.

No Report of Delaware.

CALIFORNIA.

Churches marked with a * are connected with the General Association of Southern California.

CHURCHES.		CLERKS.	MINISTERS.			MEMBERS.				ADMITTED.			REMOVED.				BAPT.	
City or Town.	Org.	Name.	Name.	Ord.	C'd.	Ma.	Fe.	To.	Ab.	C.	L.	To.	Di.	L.	Dc.	To.	Ad.	Inf.
Adin,	1888	Mrs. Minnie Clark,				0	8	8	1	0	0	0	0	2	4	6	0	0
Alameda, 1st,	1879	Edgar W. Piper,	L. Potter Hitchcock, *p. c.*	'92	'01	62	151	213	16	7	8	15	6	38	88	132	2	12
" Ward Memorial,	1900	Mrs. J. G. Ward,	[Frank E. Wolff, *Morav.*]	'84	'01	8	21	29	7	4	26	30	0	0	1	1	4	3
Alessandro,*	1895	Mrs. Edith MacMahill,	William H. Wolcott, *p.*	'70	'96	3	7	10	7	0	0	0	0	0	0	0	0	0
Alpine,*	1894	A. Percy Foss,	John L. Pearson, *p.*	'99	'98	15	17	32	5	0	0	0	0	1	0	1	0	3
Alton,	1889	Mrs. A. Connick,	William J. Speers, *p.*	'01	'01	2	2	4	0	0	0	0	0	0	5	5		
Alturas,	1883	H. T. Risdon,	Martin Jensen, *p.*	'98	'01	12	45	57		0	8	8	0	4	12	16	0	0
Angel's Camp,	1900	Mrs. Phebe Rushmer,				3	6	9	0	0	0	0	0	1	0	1	0	8
Antioch,	1865	Miss Edythe Wall,	Richard C. Day, *p.*	'00	'02	5	19	24	5	0	2	2	0	3	0	3	0	0
Auburn,	1875	Miss Cora L. Ball,	Hubert F. Burgess, *p.*	'92	'93	30	60	90	10	1	2	3	1	4	0	5	2	5
Avalon,*	1889	Edward Donaldson,	Charles W. Williams, *p.*	'86	'99	13	20	33	6	1	10	11	1	1	4	6	0	0
Bakersfield,*	1892	F. G. Colton,	Edgar R. Fuller, *p.*	'86	'97	25	52	77	6	5	6	11	1	1	1	3	2	2
Ballena,*	1889					2	5	7	2	0	0	0	0	0	0	0	0	0
Barstow,*	1901	Mrs. Louise E. Fisher,	Charles S. Billings, *p.*	'96	'01	5	14	19	3	9	10	19	0	0	0	0	0	0
Beckwith,	1898	Mrs. Alice C. Heriot,	John A. Hollars, *p.*	95	'01	3	23	26	3	0	2	2	1	0	1	2	0	4
Benicia,	1865	Oran A. King,	Burton M. Palmer, *p.*	'00	'00	17	56	73	15	7	6	13	3	7	6	16	3	2
Berkeley, 1st,	1874	Rev. Henry E. Jewett,	George B. Hatch, *p.*	'87	'93	121	230	351	60	11	22	33	2	26	26	54	3	1
" Park,	1883	Miss M. Ronaldson,	William H. Scudder, *p. c.*	'82	'01	35	63	98	19	5	18	23	0	5	0	5	0	4
" North,	1892	Miss Edith Sprague,	Benjamin F. Sargent, *p.*	'77	'99	47	86	133	19	6	2	8	1			1	3	4
Bethany,	1878	Mrs. V. Henderson,	Thomas G. Lewis, *p.*	'87	'00	6	9	15	2	0	0	0	0	0	0	0		
Black Diamond,	1882	Dea. A. Hadley,	Dennis Goodsell, *p.*	'97	'00	10	29	39	6	1	0	1	2	2	0	4	0	1
Bloomington,*	1893	James E. Easton,	Arthur C. Dodd, *p.*	'98	'01	15	20	35	9	0	4	4	0	2	0	2	0	0
Bonny Doon,	1889					0	0	0		0	0	0	0	0	15	15	0	0
Buena Park,*	1888	Dea. John Tanner,	Oliver L. Corbin, *p.*	'93	'01	10	37	47	8	8	12	20	0	4	0	4	1	3
Byron,	1883	Mrs. W. Fotheringham,	Thomas G. Lewis, *p.*	'87	'00	4	6	10	1	0	2	2	1	0	7	8	0	1
Callahan,	1880	Mrs. Richard Hayden,	George E. Atkinson, *p.*	'01	'01	2	4	6		0	0	0	0	0			0	0
Campbell,	1889	Mrs. A. G. Williams,	William Windsor, *p.*	'58	'88	42	49	91	5	1	5	6	1	1	0	2	0	0
Cherokee,	1894	Mrs. Maggie Herbert,	Joseph A. Benton, *p.*	'01	'01	5	23	28	5	4	1	5	0	0	6	6	3	1
Chula Vista,*	1890	J. P. Hale, Otay,	Ephraim E. P. Abbott, *p.*	'68	'98	33	71	104	0	1	5	6	0	1	0	1	1	0
Claremont,*	1891	Mrs. E. C. Norton,	Henry Kingman, *p. c.*	'88	'00	95	110	205	72	3	22	25	1	14	4	19	1	2
Clayton,	1863	Miss Glennie Busey,	[James Little, *Pres.*]	'00	'99	13	29	42	7	0	5	5	0	2	0	2	0	3
Cloverdale,	1869	John Holloway,	Asa B. Snider, *p.*	'95	'02	15	92	107	23	14	1	15	3	6	3	12	8	0
Compton,*	1888	Mrs. Anna C. Brown,	Richard Hardin, *p.*	'95	'01	29	56	85		6	2	8	0	7	3	10	0	0
Copperopolis,	1864					0	0	0	0	0	0	0	0	0	0	0	0	0
Corona,*	1887	Arthur L. Taber,	William N. Burr, *p.*	'88	'97	39	75	114	14	6	2	8	3	6	7	16	3	5
Corralitos,	1882	Mrs Kate S. Brown,				8	10	18	12	0	0	0	0	0	0	0	0	0
Cotati,	1901	William Phipps,	John H. Kimball, *p.*	'98	'01	3	11	14	0	11	3	14	0	0	0	0	3	2
Cottonwood,	1887	Miss G. McNamor,				10	23	33	6	2	3	5	0	3	0	3	1	0

SUNDAY SCHOOLS AND BENEVOLENCE.

CHURCHES.	SUNDAY SCHOOL.				Y.P.S.	BENEVOLENCE.									Lega-cies.	Home Exp.
Place.	Superintendent.	Mem.	Av.	Fam.	Mem-bers.	For-eign.	Ed'n.	Ch. B'd'g.	Home M.	A. M. A.	S. S.	Min. Aid.	Other.	TOTAL.		
Adin,		30	20			$	$	$3	$	$	$	$	$	$3	$ 0	$25
Alameda, 1st,	H. F. Dexter,	229	105	275	82	188		62	382					632	0	2,880
" Ward M.,	Miss Emma W. Ward,	98	55	55	26	24			35					59	0	460
Alessandro,	Frank Wells, **Armada,**	20	15	5	0	0	0	0	1	0	0	0	0	1	0	25
Alpine,	Rev. J. L. Pearson,	29	22	26	12	5	0	2	23	0	4	2	0	36	0	165
Alton,	Miss Eva Line,	20	15	15	0											
Alturas,	Miss Anna S. Williams,	100	60	125	40											
Angel's Camp,	John A. Orr,	m100	70	75	0				14					14	0	400
Antioch,	Willis S. Rose,	70	40	300	40	4	0	0	1	0	20	0	0	25	0	600
Auburn,	Dr. J. N. Ward,	90	62	100	30	30		6	35		10		10	91	0	1,418
Avalon,	Mrs. J. D. McLean,	55	40	30	18	12	0	7	52	0	15	0	26	112	0	1,455
Bakersfield,	Harold A. Taylor,	m195	56	125	35	6	0	1	12	0	5	0	44	68	0	1,674
Ballena,		0			0	0	0	0	0	0	0	0	0	0	0	0
Barstow,	Mrs. Lina G. Rhea,	35	30		0	0	0	0	0	0	0	0	0	0	0	1,000
Beckwith,						0	0	2	5	0	0	0	0	7	0	200
Benicia,	Miss Mabel McKay,	73	45	75	36	19	1	5	46	5	5		5	86	0	1,202
Berkeley, 1st,	Rev. Henry E. Jewett,	144		150	150	622	0	154	456	0	11	5	100	1,348	0	4,600
" Park,	Lionel S. Rodgers,	180	130	125	146	19	0	10	23	0	0	0	4	56	0	1,588
" North,	John McCarthy,	163	112	125	76	45	0	5	107	47	8	0	0	212	0	1,690
Bethany,	Stephen Broucher,	20	15	12	15	10	0	3	24	0	0	0	0	37	0	104
Black Diamond,	Rev. D. Goodsell,	m80	50	60	20	8	0	4	21	2	0	0	6	41	0	225
Bloomington,	C. D. Weir, **Rialto,**	102	50	35	0	0	0	4	3	0	4	0	0	11	0	260
Bonny Doon,						0	0	0	10	0	0	0	0	10	0	0
Buena Park,	Miss E. T. Cox,	70	45	35	23	0	0	3	0	14	5	0	0	22	0	482
Byron,	Mrs. William Fotheringham,	29	18	29	14	3		1	26		5			35	0	215
Callahan,	G. G. Walton,	28	16	40	0	0	0	5	0	0	12	0	0	17	0	150
Campbell,	Marshall Ross,	130	70		50	121	0	10	72	12	0	0	0	215	0	
Cherokee,	Mrs. Phœbe McCloud,	m60	40	75	15	0	0	3	10	0	9	0	2	24	0	283
Chula Vista,	Haley Phelps,	130	65	75	65	50	0	80	44	0	7	0	75	256	0	900
Claremont,	Dr. F. W. Thomas,	224	125	90	205	292	1,053	7	275	44	21	28	273	1,993	0	1,725
Clayton,	H. C. Wetmore,	62	36	50	0	15	0	5	10	0	10	0	0	40	0	415
Cloverdale,	Mrs. M. Spaulding,	90	68	100	45	75	0	11	56	12	12	0	20	186	0	1,050
Compton,	Mrs. P. R. Mercer,	206	105	200	0	0	0	5	0	0	0	0	0	5	0	650
Copperopolis,		0		0	0	0	0	0	0	0	0	0	0	0	0	0
Corona,	Mrs. Rose Wilkins,	120	74	96	55	44	0	15	75	0	14	0	11	159	0	1,347
Corralitos,					0	0	0	0	5	0	0	0	0	5	0	
Cotati,	George A. Miller,					0	0	0	0	0	0	0	0	0	0	
Cottonwood,	Thomas McCabe,	60	30	100	25	0	0	2	22	0	0	0	0	24	0	300

CHURCHES.		CLERKS.	MINISTERS.			MEMBERS.				ADMITTED.			REMOVED.				BAPT.	
City or Town.	Org.	Name.	Name.	Ord.	C'd.	Ma.	Fe.	To.	Ab.	C.	L.	To.	Di.	L.	Dc.	To.	Ad.	Inf.
Crockett,	1883	Mrs. David Edwards,	David Q. Travis, *p.*	'89	'99	13	32	45	5	0	5	5	1	1	6	8	0	1
Decoto,	1893	Miss May Kelley,	Edson D. Hale, *p. c.*	'88	'96	3	10	13	3	0	0	0	0	2	0	2	0	2
Dehesa,*	1887	James S. Stockton,	John L. Pearson, *p.*	'99	'98	6	8	14	0	0	1	1	0	0	0	0	0	0
De Luz,*	1889	Dea. R. J. Wilmot,	Henry M. Daniels, *p.*	'61	'89	4	3	7	1	1	0	1	1	0	0	1	0	0
Dougherty, **Haywards,**	1893	Mrs. H. G. Cowing,				10	8	18	4	0	0	0	0	0	0	0	0	0
Douglass Flat,	1869	Rev. M. J. Luark,	Marcellus J. Luark, *p.*	'90	'94	0	3	3	0	0	0	0	0	0	1	1	0	0
Eagle Rock,*	1886	Mrs. Ann Seaman,				6	6	12	0	4	2	6	0	5	0	5	2	0
Escondido,*	1886	Mrs. F. N. Baldridge,	Nicholas T. Edwards, *p.*	'83	'97	46	89	135	29	5	5	10	1	30	0	31	5	0
Etiwanda,*	1893	Clark Hickcox,	Alex. W. Thompson, *p.*	'80	'97	8	12	20	1	0	0	0	0	0	1	1	0	0
Etna Mills,	1881	Mrs. Essie Eller,	George E. Atkinson, *p.*	'98	'01	13	45	58		1	2	3	0	3	0	3	0	0
Eureka,	1861	O. W. Lord,	Griffith Griffiths, *p. c.*	'81	'91	51	119	170	40	2	4	6	2	0	0	2	0	3
Falk,	1895	Mrs. Elmer Rollins,	Enoch E. Chakurian, *p.*	'97	'98	4	11	15	3	0	1	1	0	0	0	0	0	2
Ferndale,	1875	Miss Helen Hart,	Maynard Burkett, *p. c.*	'00	'00	10	41	51	8	1	2	3	1	4	36	41	1	1
Field's Landing,	1894	Mrs. Anna Mock,	Enoch E. Chakurian, *p.*	'97	'98	10	16	26		1	4	5	1	3	0	4	1	4
Fitchburg, **Oakl'd,Sta.B,**	'95	Geo. W. Hazelton,	[George F. Tolson, *Lic.*]		'01	11	28	39	5	1	0	1	1	1	4	6	0	0
Flinn Valley,*	1892		John L. Pearson, *p.*	'99	'98	2	3	5	0	0	0	0	0	0	0	0	0	0
Fresno, 1st,	1882		Luther M. Walters, *p.*	'64	'98	33	57	90	12	7	5	12	2	4	4	10	2	1
" *German,*	1898	August Lung,	John Luk, *p.*	'85	'01	80	82	162		0	0	0	2	0	76	78		
" Zion,	1900		Joseph Legler, *p.*	'92	'00	50	51	101										
" *Armenian,*	1901		[Mr. Alexander,]			7	7	14	0	3	11	14	0	0	0	0	0	0
Fruitvale,	1895	Mrs. A. G. Sanders,	Henry B. Mowbray, *p.*	'00	'99	22	41	63	5	17	4	21	0	0	0	0	12	4
Glen Ellen,	1894	Charles J. Poppe,	Reed B. Cherington, *p. c.*	'01	'00	12	28	40		12	5	17	0	4	0	4	5	0
Grass Valley,	1853	Mrs. Wm. Wheeler,	B. Dent Naylor, *p.*	'94	'98	35	108	143	33	12	0	12	3	1	0	4	3	18
Green Valley, **Sebastopol,**	'78	R.H.Surshyne, SantaRosa	William E. Eckles, *p. c.*	'01	'01	27	40	67	16	6	2	8	1	1	0	2	4	0
Guerneville,	1894	Mrs. G. W. Heason,	Emanuel Hoskins, *p.*	'80	'01	11	17	28	12	0	4	4	0	14	0	14	0	0
Halleck,*	1884					2	5	7	5	0	0	0	0	0	0	0	0	0
Hamlin,*	1896	A. C. Morgan, **Delano,**	William H. Robinson, *p.*	'92	'99	3	8	11	8	0	0	0	0	0	0	0	0	0
Hay Fork,	1895					0	0	0	0	0	0	0	0	0	25	25	0	0
Haywards,	1865	E. S. Warren,	Ansel E. Johnson, *p.*	'97	'01	17	35	52	7	3	5	8	1	0	0	1		
Highland,*	1884	Dr. W. H. Wilmot,	Samuel G. Lamb, *p.*	'78	'96	51	86	137	17	4	6	10	1	8	0	9	0	0
Hyde Park,*	1888	Frank B. Clark,	John M. Schaeffle, *p.*	'87	'90	9	12	21	2	11	0	11	0	2	0	2	4	2
Hydesville,	1868	Dea. Amel Johnson,	William J. Speers, *p.*	'01	'01	4	8	12		0	0	0	0	0	7	7	0	0
Island, The, **Ferndale,**	1897		Maynard Burkett, *p.*	'00	'00	0	4	4		0	0	0	0	0	6	6	0	0
Jamul,*	1890	Mrs. H. F. Maxfield,				9	6	15	6	0	0	0	0	0	1	1	0	0
Kenwood,	1889	Joel G. Stevens,	Reed B. Cherington, *p. c.*	'01	'00	13	21	34	9	2	0	2	0	5	2	7	0	0
La Cañada,*	1897	Miss Richardson,				9	14	23	14	1	8	9	0	1	1	2	1	0
Lakeview,*	1898	K. D. Harger,	Harry E. Merrill, *p.*	'96	'98	10	12	22	0	7	1	8	0	0	0	0	4	2
La Mesa,*	1895	K. B. Finley,	Theophilus R. Earl, *p.*	'79	'84	6	14	20	0	1	4	5	0	1	0	1	0	1
Lemon Grove,*	1894	F. Herbert Bates,	Arthur Farnworth, *p.*	'93	'01	14	21	35	5	7	10	17	2	6	4	12	7	0
Lewiston,	1874	William Valentine,	William Rogers, *p.*	'87	'01	7	8	15	10	0	0	0	0	0	0	0	0	0
Likely,	1894	Harrison Hardy,	Martin Jensen, *p.*	'98	'01	6	15	21		0	0	0	0	0	0	0	0	0
Lincoln, 1st,	1882	J. B. De Golyer,	Francis M. Washburn, *p.*	'76	'00	27	58	85	17	4	5	9	0	4	1	5	4	4

CHURCHES.	SUNDAY SCHOOL.				Y.P.S.	BENEVOLENCE.										
Place.	Superintendent.	Mem.	Av.	Fam.	Members	Foreign.	Ed'n.	Ch. B'd'g.	Home M	A. M. A.	S. S.	Min. Aid.	Other.	TOTAL.	Legacies.	Home Exp.
Crockett,	Henry Webb,	140	74	38	40	4	0	4	15	0	6	0	8	37	0	1,050
Decoto,	Miss May Haines,	27	15	25	0	4	1	3	10	1	1	0	5	25	0	134
Dehesa,	James S. Stockton,	28	21	13	0	0	0	4	15	0	3	0	0	22	0	83
De Luz,	Irvine N. Camp,	21	18	6	0	2	0	0	2	0	0	1	0	5	0	16
Dougherty,	Ed. McDermed,	70	30	22	0	5	0	1	0	0	2			8	0	25
Douglass Flat,				10	0	2	0	1	6	0	0	0	0	9	0	15
Eagle Rock,	John Q. Adams,	50	35	12	13	0	0	6	0	0	0	0	0	6	0	163
Escondido,	Rev. A. D. Wyckoff,	125	78	75	30	52	0	0	72	2	6	6	52	190	0	1,200
Etiwanda,	Rev. A. W. Thompson,	45	35	35	20	2	0	2	16	0	6	0	5	31	0	250
Etna Mills,	Mrs. Barsford,	m100	60	50	30	0	0	7	32	0	0	0	0	39	0	425
Eureka,	Miss Alice Woodcock,	125	84	250	25	0	0	31	0	0	5	0	0	36	0	1,431
Falk,	Herbert Christie,	53	35	40	13	0	0	3	4	0	1	0	5	13	0	215
Ferndale,	W. C. MacLennan,	150	80	150	60	0	0	0	66	0	12	0	50	128	0	901
Field's Landing,	Mrs. Pamela Field.	40	37	35	29	5	0	4	40	0	2	0	17	68	0	260
Fitchburg,	J. M. Moore, Elmhurst,	90	54	40	27	16	3	9	33	4	10	0	0	75	0	534
Flinn Valley,		0			0	0	0	0	0	0	0	0	0	0	0	0
Fresno, 1st,	W. R. Mason,	84	64		25				10				215	225	0	2,673
" *German*,	Heinrich Helzer,	170		81	0	8	8	7	45	0	0	0	18	86	0	1,100
" Zion,		90	65		0	36			5					41	0	
" *Armenian*,	Dr. Melchonian,	21	14		0								15	15	0	100
Fruitvale,	J. H. W. Riley,	180	108	175	43	25	2	9	37	0	2	0	72	147	0	2,714
Glen Ellen,	Miss E. Clark,	30	20	50	21	11	1	3	8	2	5	0	1	31	0	735
Grass Valley,	C. Loney,	175	120	135	50	15	0	5	44	0	17	0	2	83	0	2,274
Green Valley,	Miss M. Bower, Sebastapol,	57	51	46	23	6	0	7	40	0	0	0	10	63	0	946
Guerneville,	Mrs. E. Hoskins,	50	25	35	14	22	0	2	16	1	0	0	0	41	0	775
Halleck,		0			0	0	0	0	0	0	0	0	0	0	0	0
Hamlin,		0			0	0	0	0	0	0	0	0	0	0	0	3
Hay Fork,		0			0	0	0	0	0	0	0	0	0	0	0	0
Haywards,	Miss Martha Stuart,	92	78	120	27	13	2	5	21	0	5	0	11	57	0	1,031
Highland,	S. H. Barrett,	91	75	100	75	95	5	9	170	0	0	6	34	319	0	1,200
Hyde Park,	Frank B. Clark,	70	40	25	20	0	0	0	4	0	6	0	37	47	0	3,370
Hydesville,	Mrs. Beckwith,	35	30	25	0	0	0	2	0	0	0	0	0	2	0	
Island, The,	Mrs. Eric Ericson,	24	20	16	0	0	0	3	4	0	0	0	0	7	0	150
Jamul,	D. C. Maxfield,	18	10		11	4	0	0	31	0	2	1	0	38	0	80
Kenwood,	Mrs. R. B. Cherington,	41	28	60	20	25	0	13	24	1	6	0	6	75	0	732
La Cañada,	Mrs. R. S. Davis,	20	12	28	0	0	0	0	6	0	0	0	0	6	0	163
Lakeview,	C. D. Ritchey,	22	20	15	0	0	0	0	3	0	2	0	0	5	0	146
La Mesa,	K. B. Finley,	62	31	20	0	6	0	5	27	0	2	0	0	40	0	230
Lemon Grove,	Charles E. Rimbey,	62	33	30	32	0	0	5	10	0	0	0	3	18	0	825
Lewiston,	Mrs. Lucy F. Phillips,	15	10		0	0	0	0	0	0	0	0	0	0	0	
Likely,		0			0	0	0	0	0	0	0	0	0	0	0	
Lincoln, 1st,	Mrs. William Allen,	m120	80	150	45	7	0	12	69	0	5	0	24	117	0	910

CHURCHES.		CLERKS.	MINISTERS.			MEMBERS.				ADMITTED			REMOVED.				BAPT.	
City or Town.	Org.	Name.	Name.	Ord.	C'd.	Ma.	Fe.	To.	Ab.	C.	L.	To.	Di.	L.	De.	To.	Ad.	Inf.
Lincoln, Fruitvale,	1897		Francis M. Washburn, *p.*	'76	'00	0	6	6		0	0	0	0	0	2	2	0	0
Little Shasta,	1876	Andrew Soulé,				8	13	21	4	0	0	0	2	0	1	3	0	0
Lockeford,	1862	Mrs. L. J. Bruml,	George H. De Kay, *p.*	'90	'01	9	27	36	8	0	0	0	0	4	0	4	0	1
Lodi,	1872	Mrs. W. H. Shidy,	George H. De Kay, *p.*	'90	'01	23	52	75	10	4	9	13	1	8	1	10	2	0
Loleta,	1898					9	18	27	4	4	0	4	0	0	0	0		
Long Beach,*	1888	George C. Flint,	Charles Pease, *p.*	'96	'99	25	27	52	0	3	7	10	2	2	0	4	1	1
Loomis,	1894	J. A. Ferguson, **Rocklin**,	Sidney R. Yarrow, *p.*	'97	'01	10	9	19		0	0	0	0	2	0	2	0	0
Los Alamitos,*	1897	Mrs. J. F. Brown,	J. Fletcher Brown, *p.*	'74	'98	3	9	12	5	1	0	1	0	2	3	5	0	1
Los Angeles,* 1st,	1867	E. V. Jones,	Warren F. Day, *p.a*	'66	'94	316	647	963	110	36	117	153	11	26	8	45	10	6
" Park,	1884	Thomas Jones,	Thomas Hendry, *p.*	'91	'91	40	84	124	4	3	2	5	0	5	0	5	0	1
" 3d,	1885	M. M. Sylvester,	John D. Habbick, *p.*	'97	'01	15	27	42	12	7	15	22	0	13	9	22	1	2
" Vernon,	1885	Dea. William Wight,	William P. Hardy, *p.*	'93	'97	27	55	82	11	1	3	4	1	2	1	4	1	0
" East, **Sta. A**,	1887	Miss Agnes Jacobus,	Chester P. Dorland, *p.*	'97	'97	86	177	263	38	12	8	20	4	9	1	14	4	17
" Pico Heights,	1887	W. H. Klusmann,	John M. Schaeffle, *p.*	'87	'91	35	107	142	16	27	11	38	1	5	1	7	1	
" Plymouth,	1888	David F. McKinney,	J. Horace Mallows, *p.*	'86	'00	31	61	92	4	0	21	21	2	8	11	21	0	0
" West End, **Sta. E**,	1888	James Travis,	Frederick A. Field, *p.*	'80	'98	6	23	29	5	7	4	11	1	7	0	8	3	0
" Olivet, **Sta. D**,	1889	F. Watson, **Sherman**,	William A. Lamb, *p.*	'74	'00	18	45	63	8	0	3	3	0	16	7	23	0	10
" *Swedish*,	1889	Samuel Johnson,	[Eskil M. Carlson, *Sw. Mis.*]	'97	'96	29	41	70	4	4	6	10	1	2	0	3	0	2
" Bethlehem,	1892	Miss Rose Gravell,	Dana W. Bartlett, *p.*	'87	'96	51	112	163	48	20	6	26	0	12	32	44	5	2
" Central av., **Sta. G**,	1895	Dea. W. N. Best,	Nathan L. Rowell, *p.*	'64	'98	26	55	81	0	4	9	13	0	0	0	0	0	4
" Brooklyn Heights,	1901	Dea. John Cowan,	Frederick A. Field, *p.*	'80	'01	6	14	20	2	3	17	20	0	0	0	0	0	0
McConaughy, **Etna Mills**,	'94		George E. Atkinson, *p.*			11	15	26		0	0	0	0	0	0	0	0	0
Martinez,	1874	Mrs. M. C. McMahon,	Eugene W. Stoddard, *p.*	'86	'92	11	41	52	12	1	1	2	1	1	0	2	1	7
Marysville, *Chinese*,	1881	Miss Mattie A. Flint,				34	0	34		1	0	1	0	0	0	0	1	0
Mentone,*	1892	Rev. George Robinson,	George Robertson, *p.*	'82	'92	22	40	62	15	2	0	2	1	3	0	4	0	1
Mill Valley,	1896	Miss Genevieve Roberts	Miles B. Fisher, *p. c.*	'97	'00	10	32	42	8	5	2	7	1	0	0	1	1	3
Mission San José,	1888	Miss Augusta Haussler,				4	4	8		0	0	0	0	0	0	0	0	0
Mokelumne Hill,	1853	Mrs. Lovina Lampson,				2	4	6		0	0	0	0	0	0	0	0	0
Monrovia,*	1887	Mrs. Belle V. Bent,				7	10	17	6	0	0	0	0	3	4	7	0	0
Moreno,*	1891	J. S. Warren, **Armada**,	William H. Wolcott, *p.*	'70	'96	20	28	48	14	0	0	0	0	11	11	22	0	0
Mound, **Fort Jones**,	1892					1	1	2		0	0	0	0	0	10	10	0	0
Murphy's,	1866	Albert O. Tyler,	Marcellus J. Luark, *p.*	'90	'94	6	14	20	3	0	0	0	0	0	0	0	0	1
National City,*	1881	Dea. T. Loren Mudgett,	Arthur Farnsworth, *p.*	'93	'01	14	36	50	5	0	0	0	2	6	3	11	0	0
Nevada City,	1851	W. B. Robb,	Josiah Sims, *p.*	'63	'73	19	86	105		6	0	6	1	4	0	5	2	12
Niles,	1889	Miss Jane Smith,	Edson Dwinell Hale, *p. c.*	'88	'96	11	34	45	9	0	3	3	1	0	0	1	0	3
Norwalk,*	1896	Mrs. Jennie Truitt,	Dexter D. Hill, *p.*	'69	'01	14	33	47	6	1	1	2	1	9	1	11	1	0
Oakland, 1st,	1860	Miss Rose M. Taylor,	Charles R. Brown, *p. c.*	'89	'96	429	906	1335	200	76	72	148	11	31	1	43	22	7
" 2d,	1868	Lewis Trabing,	John W. Phillips, *p.*	'92	'97	33	85	118	6	11	5	16	0	1	8	9	3	7
" Plymouth av.,	1874	J. V. Bacon,	Stephen R. Wood, *p.*	'92	'99	29	60	89	18	1	6	7	1	13	0	14	0	0
" 4th,	1881	Miss May Leiter,	Alfred Bayley, *p.*	'96	'97	33	87	120	12	13	15	28	0	7	1	8	4	3

a William H. Day, associate pastor, '92, '00.

CHURCHES.	SUNDAY SCHOOL.				Y.P.S.	BENEVOLENCE.									Legacies.	Home Exp.
Place.	Superintendent.	Mem.	Av.	Fam.	Members.	Foreign.	Ed'n.	Ch. B'd'g.	Home M.	A. M. A.	S. S.	Min. Aid.	Other.	TOTAL.		
Lincoln, Fruitv'e,					0	0	0	0	0	0	0	0	0	0	0	0
Little Shasta,	J. F. Davis,	25	17		0	20	0	0	40	0	0	0	0	60	0	
Lockeford,	Mrs. J. C. Demangeot,	82	33		18	19	0	5	7	12	7	0	0	50	0	353
Lodi,	Mrs. C. Van Bushkirk,	95	75	60	15	3	0	2	18	0	11	0	5	39	0	740
Loleta,		80	30		40	0	0	0	34	0	0	0	0	34	0	
Long Beach,	G. J. Webster,	50	33	90	20	0	0	0	0	0	10	0	450	460	0	1,500
Loomis,	H. B. Howell,	30	21	12	20	0	0	4	0	0	2	0	0	6	0	250
Los Alamitos,	Rev. J. F. Brown,	35	25	20	0	0	0	2	10	0	1	0	5	18	0	212
Los Angeles, 1st,	Don A. Judd,	m475	320	500	160	719	225	147	1,607	125	51	216	360	3,450	0	7,400
" Park,	J. H. Vening,	163	105	80	65	33	0	25	61	0	15	5	100	239	0	1,250
" 3d,	M. M. Sylvester,	100	80	30	15	0	0	0	0	0	0	0	0	0	0	620
" Vernon,	Durrell Draper,	166	97	100	23	68	0	5	25	18	12	5	22	155	0	850
" East,	Forest Velzy,	398	141	175	112	44	3	17	124	14	10	0	38	250	0	1,826
" Pico Heights,	O. G. Ball,				45											
" Plymouth,	J. Bachman,	120	85	60	0	20	4	5	60	5	8	5	45	152	0	2,200
" West End,	William Cary,	80	50	15	25	0	0	3	5	0	5	0	1	14	0	425
" Olivet,	Joseph Kerr,	195	125	75	45	10	0	58	30	0	10	0	55	163	50	570
" *Swedish*,	Charles E. Norberg,	57	36	32	23	0	0	5	3	0	0	0	279	287	0	1,268
" Bethlehem,	O. D. Conrey,	145	125	200	38	0	0	8	0	0	3	0	15	26	0	6,000
" Central av.,	Charles I. Mosteller,	220	140	125	51	47	0	0	2	0	83	0	0	132	0	962
" BrooklynH's,	E. A. Kent,	75	43	75	16	0	0	0	0	0	0	0	0	0	0	550
McConaughy,		20	15		0	0	0	0	0	0	0	0	0	0	0	
Martinez,	Rev. E. W. Stoddard,	120	35	85	12	27	5	8	40	26	11	0	0	117	0	1,119
Marysville,	Miss Mattie A. Flint,	25	12	0	0	29	0	0	0	214	0	0	0	243	0	
Mentone,	W. M. Wittler,	60	41	50	25	5	0	5	29	5	5	1	30	80	0	390
Mill Valley,	George H. White,	60	42	50	0	3	0	10	27	0	32	0	0	72	0	1,967
Mission San José,		0			0	0	0	0	0	0	0	0	0	0	0	0
Mokelumne Hill,		0			0	0	0	0	0	0	0	0	0	0	0	0
Monrovia,		0		9	0	3	0	3	4	0	0	0	0	10	0	0
Moreno,	D. E. Wix,	40	20	20	14	4	0	0	17	0	0	0	0	21	0	150
Mound,		0			0	0	0	0	0	0	0	0	0	0	0	0
Murphy's,	Albert O. Tyler,	35	25	50	33	0	0	6	30	0	0	0	3	39	0	592
National City,	C. P. Evans,	56	42	24	0	27	0	4	29	0	6	0	0	66	0	349
Nevada City,	Rev. J. Sims,	125	100	130	40	0	0	5	5	0	17	0	0	27	0	1,400
Niles,	Mrs. C. H. Shinn,	75	28	53	46	68	10	5	86	30	12	0	6	217	0	859
Norwalk,	E. P. Truitt,	60	42	25	12	0	0	2	17	0	4	0	0	23	0	566
Oakland, 1st,	I. N. Halliday,	m609		500	109	1,937	3,785	1,356	2,758	199	97	0	1,933	12,065	0	13,596
" 2d,	Charles Trabing,	160	130	150	70	10	0	5	43	2	0	0	15	75	0	4,943
" Plym'th av.,	A. A. Jones,	125	74	70	47	184	1	10	85	4	13	1	100	398	0	1,471
" 4th,	Charles E. Irving,	185	130		73	10	0	11	33	0	16	0	6	76	0	1,538

CHURCHES.		CLERKS.	MINISTERS.			MEMBERS.				ADMITTED.			REMOVED.				BAPT.	
City or Town.	Org.	Name.	Name.	Ord.	C'd.	Ma.	Fe.	To.	Ab.	C.	L.	To.	Di.	L.	De.	To.	Ad.	Inf.
Oakland, Pilgrim,	1887	Wm. H. Sellander,	Raymond C. Brooks, *p. c.*	'93	'00	62	126	188	32	21	17	38	1	11	16	28	8	10
" Market st.,	1890	John Gill, West Berkeley	John H. Goodell, *p.*	'74	'01	47	121	168	25	1	2	3	3	15	0	18	0	0
Oleander,	1890	Mrs. Elizabeth Hanna,	Thomas Hanna, *p.*	'92	'00	13	15	28		8	1	9	0	0	0	0	0	2
Olive, **Oroville,**	1890		Charles W. Merrill, *p.*	'73	'00	0	3	3	0	0	0	0	1	0	1	2	0	0
Ontario,*	1885	Irving S. Watson,	Ralph B. Larkin, *p.*	'94	'01	53	95	148	27	3	16	19	4	9	0	13	1	2
Oro Fino,	1876					10	4	14		0	0	0	0	0	0	0	0	0
Oroville,	1857	Mrs. N. J. Macfarlane,	Charles W. Merrill, *p.*	'73	'00	15	39	54	7	1	5	6	2	4	1	7	1	2
Pacific Grove,	1892	Dea. S. E. Philbrick,	Oramel W. Lucas, *p.*	'83	'97	22	71	93	28	6	10	16	3	6	2	11	1	0
Palermo,	1889	Mrs. W. H. Henderson,	Louis Wallace, *p.*	'71	'00	8	9	17	0	0	4	4	0	1	0	1	0	0
Palo Alto,	1900	Frank C. Doty,	Cyrus G. Baldwin, *p.*	'81	'01	23	54	77	17	5	35	40	1	0	2	3	5	0
Paloma,	1900	Allen N. Barber,				2	3	5		0	0	0	0	0	0	0	0	0
Panama,* **Pylema,**	1900	Mrs. Mary Taylor,	Alice M. Robinson, *p.*	'96	'00	6	15	21	0	0	5	5	0	0	1	1	0	0
Paradise,	1879	Mrs. J. B. Ives,	Joseph B. Ives, *p.*	'77	'95	9	20	29	14	2	0	2	1	2	0	3	4	0
Pasadena,* 1st,	1885	Dea. Geo. A. Green,	Herbert W. Lathe, *p.*	'77	'95	137	244	381	40	4	15	19	1	16	1	18	1	1
" North,	1889	Rev. H. T. Staats,	Henry T. Staats, *p.*	'60	'88	36	81	117	27	3	0	3	2	3	0	5	2	0
" Lake av.	1896	A. I. Gammon,	Stephen G. Emerson, *p.*	'91	'98	43	81	124		11	25	36	3	5	0	8	4	0
Paso Robles,*	1894	S. C. Hibbard,	Francis W. Reid, *p.*	'98	'00	7	21	28	1	2	1	3	0	3	0	3	1	1
Perris,*	1887	Miss Lizzie Pell,	George F. Mathes, *p.*	'98	'99	23	48	71	15	1	0	1	0	4	2	6	0	0
Pescadero,	1865	S. B. Thompson,	Francis Watry, *p.*	'80	'01	14	28	42	8	3	2	5	1	0	0	1	3	1
Petaluma,	1854	Mrs. C. I. Hooper,	Samuel C. Patterson, *p.*	'97	'01	23	68	91	11	4	5	9	2	1	19	22	1	0
Picard,	1900	Mrs. M. Evans, **Ruby,**				9	12	21		0	9	9	0	0	0	0	0	0
Pokegama,	1895					0	0	0	0	0	0	0	0	0	0	0	0	0
Pomona,*	1887	Harold M. Jones,	Lucien H. Frary, *p. c.*	'69	'88	165	255	420	67	5	26	31	7	29	3	39	1	7
Port Costa,	1891		Isaac W. Atherton, *p.*			2	4	6		0	0	0	0	0	0	0		0
Porterville,	1891	Miss R. Jennie Perry,	John A. Milligan, *p.*	'83	'96	33	70	103	20	13	0	13	1	0	0	1	4	1
Poso,* **Famosa,**	1893	Mrs. Fannie Root,	William H. Robinson, *p.*	'92	'99	3	6	9	1	0	0	0	0	3	0	3	0	3
Poway,*	1887	Adams Chapin.	Charles H. Abernethy, *p.*	'01	'98	14	25	39	9	1	0	1	3	5	1	9	0	0
Railroad Flat,	1900	Miss L. D. Clark, Glencoe	Marcellus J. Luark, *p.*	'92	'95	8	12	20	0	8	4	12	0	0	1	1	5	0
Ramona,*	1898	Mrs. Henry Pratt,	Charles H. Abernethy, *p.*	'01	'98	11	18	29	1	4	9	13	0	1	0	1	3	1
Redlands,*	1880	Thomas Hayward,	John H. Williams, *p. c.*	'73	'93	126	245	371		13	19	32	12	12	0	24	6	8
Redondo,*	1895	Mrs. Alice Fisher,	D. Lloyd Jenkins, *p.*	'68	'01	8	17	25	3	1	3	4	1	17	0	18	1	2
Redwood,	1862	Miss Clara M. Shelley,	Frederic H. Maar, *p. c.*	'97	'96	34	68	102	16	3	0	3	1	3	2	6	0	6
Rialto,*	1890	Mrs. Lottie B. Mason,	Arthur C. Dodd, *p.*	'98	'00	12	18	30	4	0	0	0	1	6	0	7	0	0
Rio Vista,	1869	William B. Pressley,	Charles C. Cragin, *p.*	'70	'97	38	62	100	17	4	2	6	0	0	5	5	2	1
Riverside,*	1872	George F. Herrick,	Edward F. Goff, *p.*	'76	'96	149	250	399	40	5	29	34	3	15	17	35	2	4
Rocklin,	1871	Mrs. Jennie Ederle,	Sidney R. Yarrow, *p.*	'97	'01	5	22	27	2	1	6	7	0	3	11	14	0	1
Rohnerville,	1874	Miss Clara Stewart,	William J. Speers, *p.*	'01	'01	27	41	68	26	0	0	0	1	1	0	2	0	0
Rosedale,*	1892	Frank D. Warthout,	William H. Robinson, *p.*	'92	'99	20	25	45	13	0	2	2	0	9	0	9	0	0
Sacramento,	1849	George A. Capen,	Charles A. Dickinson, *p.*	'79	'00	94	234	328	41	2	5	7	7	9	0	16	0	0
Salmon Creek,	1900	Mrs. Margaret Folk,				9	16	25	14	20	6	26	0	1	0	1	2	6

CHURCHES.	SUNDAY SCHOOL.				Y.P.S.	BENEVOLENCE.									Legacies.	Home Exp.
Place.	Superintendent.	Mem.	Av.	Fam.	Members.	Foreign.	Ed'n.	Ch. B'd'g.	Home M.	A. M. A.	S. S.	Min. Aid.	Other.	TOTAL.		
Oakland, Pilgrim,	Rev. W. W. Madge,	223	136	150	60	267	0	132	128	0	16	0	75	618	0	2,501
" Market st.	J. C. McLeod,	125	75	100	40	27	0	17	25	1	0	0	3	73	0	1,540
Oleander,	Mrs. Fred. Hopkins,	85	50	40		24	0	6	25	0	4	0	0	59	0	800
Olive,	Miss Eveleen Power,	20	15	10	0	0	0	0	0	0	0	0	0	0	0	22
Ontario,	William L. Malone,	141	89	106	30	401	5	20	394	129	16	0	267	1,232	0	2,076
Oro Fino,		0	0		0	0	0	0	0	0	0	0	0	0	0	0
Oroville,	John M. Kiefer,	95	58	90	27	56	5	55	55	108	17	0	10	306	0	2,169
Pacific Grove,	Mrs. Flora Philbrick,	81	58	57	28	49	3	17	94	9	23	3	48	246	0	1,094
Palermo,	Mrs. H. Geer,	50	25	100	0	0	0	9	9	0	0	0	10	28	0	266
Palo Alto,	David A. Curry,	72	50		15	28	0	0	0	0	15	0	0	43	0	1,200
Paloma,					0	0	0	0	0	0	0	0	0	0	0	25
Panama,	C. W. Williams,	40	30	25	0	0	0	0	0	0	2	0	5	7	0	150
Paradise,	Mrs. Anna K. Chandler,	50	35	100	20	3	0	2	27	0	2	0	0	34	0	150
Pasadena, 1st,	A. L. Hamilton,	m320	170	160	62	385	5	19	506	20	44	0	280	1,259	0	4,523
" North,	M. D. Painter,	122	70	75	30	53	0	2	128	50	7	2	25	267	0	1,450
" Lake av.,	A. B. Palmer,	179	112	70	74	92	3	2	80	22	10	125	36	370	0	950
Paso Robles,	Rev. F. W. Reid,	60	45	70	30	2	0	5	20	0	5	2	2	36	0	1,400
Perris,	Miss Hattie Green,	76	64	50	22	3	0	5	20	0	5	0	4	37	0	781
Pescadero,	Mrs. M. A. Chandler,	29	23	30	30	35	0	4	13	0	4	0	0	56	0	322
Petaluma,	Miss Katharine Denman,	134	85	75	55	52	12	21	80	0	2	0	0	167	0	15,476
Picard,	Mrs. O. J. Reed,	45	38	10	18	0	0	3	3	0	6	0	0	12	0	675
Pokegama,		0			0	0	0	0	0	0	0	0	0	0	0	0
Pomona,	John P. Storrs,	320	200	185	120	808	3,300	44	1,222	15	62	10	168	5,629	0	2,741
Port Costa,		40	30		0	5	0	0	0	0	0	0	0	5	0	
Porterville,	Rev. J. A. Milligan,	m160	70	75	37	19	2	20	64	10	7	2	15	139	0	960
Poso,	John Brittain,	35	25	10	0	0	0	0	0	0	0	0	0	0	0	50
Poway,	Mrs. Effie A. Kent,	65	45	25	20	11	5	8	30	10	9	0	20	93	0	220
Railroad Flat,	Mrs. G. E. Woodbury,	40	20	10	0	1	0	0	5	0	0	0	5	11	0	75
Ramona,		0		35	0	35	0	0	10	0	0	0	15	60	0	175
Redlands,	John P. Fisk,	357	197	200	85	883	25	20	640	61	25	13	300	1,967	0	4,250
Redondo,	Miss Stella Tinker,	54	45	30	12	0	0	5	12	0	0	0	0	17	0	488
Redwood,	Mrs. L. P. Behrens,	126	68	46	75	36	3	12	75	12	10	0	20	168	0	985
Rialto,	A. B. Paddock,	50	35	30	12	6	0	4	48	0	9	0	0	67	0	275
Rio Vista,	Peter Cook,	93	46	100	60	63	5	6	57	11	14	0	0	156	0	1,295
Riverside,	C. W. Ekins,	250	152	160	110	242	87	12	355	65	24	0	123	908	0	5,503
Rocklin,					0	0	0	10	3	0	3	0	0	16	0	450
Rohnerville,	Lewis M. Nason,	70	36	55	55	5	0	3	56	0	1	0	0	65	0	520
Rosedale,	Rev. A. M. Robinson,	39	30	35	0	0	0	3	15	0	0	0	13	31	0	267
Sacramento,	George A. Capen,	m280	123	300	18	0	0	0	80	0	25	0	32	137	0	5,927
Salmon Creek,		24	20	10	0	0	0	0	24	0	0	0	0	24	0	133

CHURCHES.		CLERKS.	MINISTERS.			MEMBERS.				ADMITTED.			REMOVED.				BAPT.	
City or Town.	Org.	Name.	Name.	Ord.	C'd.	Ma.	Fe.	To.	Ab.	C.	L.	To.	Di.	L.	Dc.	To.	Ad.	Inf.
San Andreas,	1866	Mrs. L. A. Allen,				4	7	11	2	0	0	0	0	1	0	1	0	0
San Bernardino,* 1st,	1867	William C. Prince,	J. Francis Davies, *p. c.*	'70	'99	51	85	136	12	22	14	36	1	4	8	13	2	1
" Bethel,	1900	Miss Susie Evans,	Arthur C. Dodd, *p.*	'98	'01	7	16	23	2	0	0	0	0	0	0	0	0	0
San Diego,* 1st,	1886	Charles L. Cliff,	Stephen A. Norton, *p. c.*	'81	'94	164	275	439	30	11	25	36	4	8	0	12	2	3
" 2d,	1888	Miss Mary L. Dexter,	Theophilus R. Earl, *p.*	'79	'95	12	33	45		0	0	0	1	1	0	2	0	2
San Francisco, 1st,	1849	Miss Edith M. West,	George C. Adams, *p. c.*	'75	'96	238	440	678	80	56	61	117	7	22	11	40	13	9
" Plymouth,	1862	John H. Kemp,	Fletcher B. Cherington, *p.*	'76	'98	93	216	309		7	4	11	3	5	0	8	0	5
" 3d,	1863	Dr. Thomas Fletcher,	William Rader, *p.*	'91	'95	104	263	367	77	25	24	49	4	7	14	25	12	12
" 4th,	1865	F. E. Redfield,	Clarence H. Stevens, *p.*	'95	'01	11	40	51	0	9	1	10	0	0	0	0	1	2
" Bethany,	1873	Dea. Wm. Johnstone,	William C. Pond, *p. c.*	'52	'74	219	186	405		16	5	21	3	3	24	30	6	20
" Olivet,	1884	Graham Osborne,	William C. Day, *p.*	'75	'01	15	57	72		3	9	12	3	8	42	53	1	8
" *Swedish*,	1886	A. Widell,	[Albin Anderson, *Swed*]	'97	'01	90	150	240		20	6	26	0	0	23	23	0	0
" Ocean View, **Stat. L**,	1890	V. C. Van Etan,	Huber Burr, *p.*	'00	'00	11	34	45	6	20	8	28	0	0	0	0	3	3
" Park,	1893	Joseph Pattinson,	Rhys R. Lloyd,			13	30	43	15	1	3	4	1	6	8	15	0	0
" Richmond,	1893	John E. Bowes,	Philip Coombe, *p.*	'81	'93	43	57	100	10	5	6	11	1	1	0	2	3	2
" Bethlehem,	1894	Miss Lohmeyer,				19	20	39		0	0	0	0	0	0	0	0	0
" Pierce st.	1895	Miss Nellie Goodrich,	John Phillips, *p.*	'70	'99	4	16	20	3	5	0	5	0	4	11	15	0	7
" Sunset, **Station G**,	1896	E. Ewald,	Huber Burr, *p.*	'00	'02	20	30	50		3	4	7	0	0	0	0	0	0
San Jacinto,*	1886	Mrs. H. K. Smith,	Harry E. Merrill, *p.*	'96	'98	20	35	55	17	0	1	1	1	3	0	4	0	0
San José,	1875	James Hyatt,	H. Melville Tenney, *p. c.*	'77	'91	81	170	251	51	4	8	12	5	11	5	21	2	1
San Juan,	1880	Mrs. C. Meade,				19	38	57		0	0	0	1	0	0	1	0	0
San Luis Obispo,*	1892	Mrs. B. F. Whitmer,	George Willett, *p.*	'98	'99	10	20	30	3	2	3	5	2	5	3	10	2	4
San Mateo,	1864	Angus McLeod,	William D. Kidd, *p.*	'97	'00	29	41	70	4	11	1	12	2	4	2	8	0	7
San Miguel,*	1886	Mrs. C. B. Telford,	Francis W. Reid, *p.*	'98	'00	4	9	13	1	0	3	3	1	3	0	4	0	0
San Rafael,	1893	Dea. Geo. F. Clifford,	William H. Atkinson, *p.*	'67	'97	11	14	25		0	0	0	0	0	0	0	0	0
Santa Aña,*	1889	Miss Addie Pendleton,	John H. Cooper, *p.*	'89	'95	46	111	157	19	4	10	14	0	6	8	14	3	0
Santa Barbara,*	1867	Eli Kimberly,				63	150	213	35	14	6	20	3	5	13	21	1	0
Santa Cruz,	1857	Ernest F. Otto,	James R. Knodell, *p.*	'79	'01	150	336	486	81	33	14	47	10	15	0	25	20	4
Santa Rosa,	1888	C. L. Mobley,	Leland D. Rathbone, *p.*	'88	'96	30	71	101	5	10	6	16	3	7	4	14	5	1
Saratoga,	1872	Rev. W. H. Cross,	William H. Cross, *p. c.*	'70	'82	34	54	88	13	3	2	5	0	3	0	3	1	0
Saticoy,*	1890	Mrs. E. L. Pardee,	Matthew D. Reid, *p.*	'97	'01	11	28	39		1	3	4	1	0	0	1	0	0
Sausalito,	1891	Mrs. W. J. Carlisle,				6	14	20		0	0	0	0	0	0	0	0	0
Scotia,	1899		William J. Speers, *p.*			0	0	0	0	0	6	6	0	0	9	9	0	0
Seaside,	1894	Mrs. E. A. Roberts,				0	4	4	0	0	0	0	1	0	0	1	0	0
Sebastopol,	1889	Mrs. C. E. Harvey,	John H. Kimball, *p.*	'98	'01	40	67	107	12	3	0	3	2	4	28	34	2	2
Sheep Ranch,	1879	Rev. M. J. Luark,	Marcellus J. Luark, *p.*	'90	'94	1	5	6	0	0	0	0	0	0	2	2	0	0
Shermanton,*	1898	Henry Wyatt,	Elijah Cash, *p.*	'78	'95	13	15	28	0	10	5	15	0	5	0	5	8	4
Sierra Madre,*	1886	J. J. Graham,				20	36	56	11	7	3	10	0	12	9	21	1	0
Sierraville,	1884	Mrs. Minnie Rousseau,	John A. Hollars, *p.*	'95	'01	14	47	61		1	0	1	0	1	0	1	1	0
Sonoma,	1871	Mrs. Mary L. Shaw,	Charles C. Kirtland, *p.*	'97	'01	7	30	37	3	0	0	0	0	3	15	18	0	3

CHURCHES.	SUNDAY SCHOOL.				Y.P.S.	BENEVOLENCE.									Legacies.	Home Exp.
Place.	Superintendent.	Mem.	Av.	Fam.	Members.	Foreign.	Ed'n.	Ch. B'd'g.	Home M.	A. M. A.	S. S.	Min. Aid.	Other.	TOTAL.		
San Andreas,	Mrs. Ella S. Wyllie,	20	15		0	0	0	0	6	0	0	0	0	6	0	56
San Bernardino,	Mrs. R. F. Garner,	160	100	75	0	31	0	5	50	0	0	0	0	86	0	2,600
" Bethel,	J. C. Glenn,	50	35	25	30	1	0	3	0	0	4	0	0	8	0	175
San Diego, 1st,	George W. Marston,	210	175	150	75	482	2,000	30	1,070	95	0	0	0	3,677	0	3,540
" 2d,	Rev. T. R. Earl,	105	75	30	18	4	0	3	25	0	2	0	15	49	0	300
S. Francisco, 1st,	Harry C. Symonds,	229	154	600	132	962	3,890	1,397	3,740	140	124	100	9,306	19,659	0	21,303
" Plymouth,	Morris Marcus,	277	192		53	180	0	9	350	0	0	10	100	649	0	5,000
" 3d,	Frank D. Arnold,	m455	212	400	120	132	0	46	190	0	38	0	109	515	0	6,200
" 4th,		90	75	75	15	0	0	6	10	0	0	0	0	16	0	800
" Bethany,	Miss Rosa E. Lamont,	m325	180	100	102	802	18	125	62	460	15	1	0	1,483	0	3,860
" Olivet,	F. W. Finck,	150	75	80	30	2	0	0	7	0	0	0	0	9	0	1,758
" *Swed.*,	A. P. Nylen,	m140		150	126			17		0	0	0		17	0	
" Ocean View,	Rev. Huber Burr,	50	35		0	1	0	1	28	0	13	0	0	43	0	345
" Park,	J. F. Myers,	60	45	40		0	0	3	32	0	0	0	0	35	0	
" Richmond.	T. J. Donogh,	170	80	230	32	25	0	34	40	0	8	0	5	112	0	1,774
" Bethlehem,	M. Andrews,	75	45		0	0	0	0	0	0	0	0	0	0	0	0
" Pierce st.,	A. E. Skillicorn,	120	89	50	0	2	0	2	0	0	0	0	0	4	0	364
" Sunset,	Mrs. Wm. Alexander,	65	35			0	0	0	5	0	0	0	0	5	0	900
San Jacinto,	J. F. Stout,	60	40	30	13	49	0	0	48	0	7	2	12	118	0	402
San José,	Milton L. Lawrence,	143	93	150	70	156	15	26	243	21	22	0	50	533	0	2,500
San Juan,	A. J. Warnock,	110	52	60	12	8	0	0	23	0		0	0	31	0	530
San Luis Obispo,	F. P. Johnson,	75	53	35	14	19	0	7	21	0	6	3	11	67	0	711
San Mateo,	J. E. Moore,	85	61	150	35	40	0	7	95	0	6	0	0	148	0	2,615
San Miguel,	Mrs. C. B. Telford,	15	13	10	0	37	0	4	7	0	2	1	0	51	0	125
San Rafael,	Rev. W. H. Atkinson,	65	48	30	10	10	0	5	21	3	0	0	0	39	0	475
Santa Aña,	J. A. Hankey,	170	100	100	70	57	0	12	68	9	4	8	20	178	0	1,402
Santa Barbara,	Bion B. Williams,	125	100	200	38	30	50	0	195	80	6	0	75	436	0	1,850
Santa Cruz,	Leland Hinds,	310	214	400	157	154	0	28	221	133	31	0	99	666	0	3,391
Santa Rosa,	George J. Reading,	125	77	125	50	24	2	33	65	8	8	0	20	160	0	1,193
Saratoga,	G. B. Waterhouse,	94	64		71	84	5	25	108	29	22	2	44	319	490	1,119
Saticoy,	Mrs. S. K. Sharp,	81	54		0	74	0	9	3	3	0	0	0	89	0	440
Sausalito,					0	0	0	0	0	0	0	0	0	0	0	0
Scotia,	S. M. Dickson,	50	30		20	0	0	0	0	0	0	0	0	0	0	0
Seaside,		0			0	0	0	0	0	0	0	0	0	0	0	0
Sebastopol,	Mrs. O. B. Hubble,	118	61	100	22	11	0	10	14	0	0	0	0	35	0	1,047
Sheep Ranch,				20	0	0	0	0	2	0	0	0	0	2	0	20
Shermanton,	H. A. Phelps,	55	41	60	35	3	0	5	20	0	5	2	0	35	0	475
Sierra Madre,	William F. Bixby,	35	31	35	21	0	0	6	0	0	0	0	3	9	0	1,354
Sierraville,	Mrs. Ida Joy,	70	38		10	1	0	5	16	0	10	0	0	32	0	319
Sonoma,	Miss Agnes Wilson,	75	43	75	50	38	0	9	15	0	11	0	0	73	0	850

CHURCHES.		CLERKS.	MINISTERS.			MEMBERS.				ADMITTED.			REMOVED.				BAPT.	
City or Town.	Org.	Name.	Name.	Ord.	C'd.	Ma.	Fe.	To.	Ab.	C.	L.	To.	Di.	L.	Dc.	To.	Ad.	Inf.
Soquel,	1868	Irving G. Hodgson,	George H. Wilbur, *p.*	'00	'00	33	65	98	16	0	2	2	3	4	17	24	0	0
Spring Valley,* **Helix,**	1888		Arthur Farnsworth, *p.*	'93	'01	11	12	23										
Stockton,	1865	Miss M. Hardy,	Reuben H. Sink, *p.*	'83	'89	36	153	189	50	16	3	19	0	2	0	2	6	4
Suisun,	1876	Mrs. Chas. E. Barnes,	[Herbert Livingstone, *Stud.*]		'01	15	24	39	0	2	0	2	1	0	2	3	0	0
Suñol Glen,	1885	Miss E.M.Trimingham,	William H. Cooke, *p.*	'80	'98	13	17	30	5	0	2	2	0	2	5	7	0	0
Susanville,	1873	Mrs. C. E. Emerson,				0	3	3	1	0	0	0	0	0	0	0	0	0
Thermalito,	1891	Alfred Chase,	Charles W. Merrill, *p.*			3	7	10		0	0	0	0	0	0	0	0	0
Tipton,	1884	William H. Gray,				10	17	27	21	0	0	0	0	0	0	0	0	0
Tulare,	1874	Miss Grace Linder,	Joseph B. Clarke, *p.*	'81	'01	28	80	108	35	2	5	7	0	30	2	32	1	0
Turlock,	1888					0	0	0	0	0	0	0	0	0	0	0	0	0
Ventura,*	1868	Miss Alice Younglove,	Charles N. Queen, *p.*	'86	'00	27	83	110	16	5	12	17	4	2	29	35	4	2
Villa Park,*	1889	Benjamin C. Barker,	Francis Lawson, *p.*	'47	'01	19	28	47	4	0	0	0	0	7	0	7	0	0
Weaverville,	1884	Miss Lizzie H. Fox,	William Rogers, *p.*	'87	'01	8	49	57		0	2	2	2	0	0	2	0	1
Whittier,*	1894	Mrs. A. C. Strain,	Samuel G. Arnett, *p.*	'91	'00	44	68	112	13	0	24	24	3	13	1	17	0	0
Woodland,	1870	Miss Lottie J. White,	Wm. E. M. Stewart, *p.*	'94	'00	18	67	85	9	2	4	6	1	9	0	10	2	0
Wyandotte,	1894	Mrs. Jessie Stevenson,	Louis Wallace, *p.*	'71	'00	9	18	27		1	0	1	0	0	2	2	1	0

NAME OF STATE ORGANIZATIONS: 1. GENERAL ASSOCIATION OF CALIFORNIA. 2. GENERAL ASSOCIATION OF SOUTHERN CALIFORNIA.

NAMES OF CHURCHES ADDED: Alameda, Ward Memorial; Barstow; Cotati; Fresno, *Armenian;* Los Angeles, Brooklyn Heights; Salmon Creek.

NAMES OF CHURCHES CHANGED: Los Angeles, Verndale, to Los Angeles, Vernon; San Francisco, 8th, to San Francisco, Ocean View; Sierra Valley, to Sierraville.

NAMES OF CHURCHES DROPPED: Galt; Los Angeles, Pilgrim; Santa Monica.

CHURCHES: *Supplied by,*—Pastors by council, 22; pastors otherwise, 150; licentiates, 1; supplies, 5; vacant, 38. Total, 216.

MINISTERS: Pastors by council, 20; pastors otherwise, 115; supplying churches, 0. Total, 135. Without charge, 60. Total number of ministers, 195.

FAMILIES: 14,189.

CHURCHES.	SUNDAY SCHOOL.				Y.P.S.	BENEVOLENCE.									Legacies.	Home Exp.
Place.	Superintendent.	Mem.	Av.	Fam.	Members.	Foreign.	Ed'n.	Ch. B'd'g.	Home M.	A. M. A.	S. S.	Min. Aid.	Other.	TOTAL.		
Soquel,	William Tremayne,	m140	110	80	62	15	0	5	14	0	0	0	10	44	0	750
Spring Valley,																
Stockton,	E. W. Drury,	146	111	200	24	85	0	6	143	26	0	3	0	263	210	2,182
Suisun,	Miss Mary Hilborn,	44	36		65	0	0	0	18	0	25	0	10	53	0	700
Suñol Glen,	Miss Ella Cardoza,	35	30	25	30	10	0	0	65	5	2	0	2	84	0	411
Susanville,		0			0	0	0	0	0	0	0	0	0	0	0	0
Thermalito,		0			0	0	0	0	0	0	0	0	0	0	0	0
Tipton,	Mrs. Annie Revoat,	30			0	0	0	0	0	0	0	0	0	0	0	0
Tulare,					46	13	0	3	21	0	6	0	0	43	0	930
Turlock,		0			0	0	0	0	0	0	0	0	0	0	0	0
Ventura,	Miss Minnie Jones.	158	101	85	24	40	5	5	16	56	6	3	10	141	1,270	2,731
Villa Park,	G. F. Lathrop,	70	60	25	19	0	0	6	0	0	3	0	17	26	0	236
Weaverville,	Mrs. Minnie S. Shurtleff,	55	27		25	2		6	5		2		0	15	0	
Whittier,	Fred. Graves,	132	96	85	61	16	0	13	59	0	7	0	32	127	0	1,051
Woodland,	L. D. Stewart,	60	35		13	5	0	7	27	0	5	0	0	44	0	1,412
Wyandotte,				100	20	0	0	2	11	0	0	0	0	13	0	208

SUNDAY SCHOOLS: Members, 19,413; average attendance, 11,397.
YOUNG PEOPLE'S SOCIETIES: Societies, 140; members, 6,093.
MEMBERSHIP: No. of males, 6,212; No. of females, 12,343. Total, 18,555. Absent, 2,426. *Additions*, — on confession, 968; by letter, 1,186. Total, 2,154. *Removals*, — death, 229; dismission, 873; revision, 866. Total, 1,968.
BAPTISMS: Adults, 319; infants, 368.
CONTRIBUTIONS: No. of churches contributing, 182. Foreign Missions, $12,443; Education, $14,554; Church Building, $4,684; Home Missions, $19.441; American Missionary Association, $2,392; Sunday Schools, $1,491; Ministerial Aid, $574; Other, $16,060. Total, $71,639. Legacies, $2,020.
HOME EXPENSES: No. of churches reporting, 176; amount, $252,550.
GAINS: Churches, 3; Members, 190; Sunday Schools, attendance, 78; Home Expense, $31,675.
LOSS: Benevolence, $10,938.

COLORADO.

CHURCHES.		CLERKS.	MINISTERS.			MEMBERS.				ADMITTED			REMOVED.				BAPT.	
City or Town.	Org.	Name.	Name.	Ord.	C'd.	Ma.	Fe.	To.	Ab.	C.	L.	To.	Di.	L.	Dc.	To.	Ad.	Inf.
Amethyst, Creede,	1893	Mrs. A. H. Major,	William H. Morrison, *p.*	'01	'01	10	19	29	3	4		4					3	3
Arriba,	1895	W. H. Emerson,	Charles W. Smith, *p.*	'99	'96	9	11	20	5					1		1		
Arriola,	1900																	
Ault,	1901	Mrs. Emma Saub,	John W. King, *p.*	'87	'01	8	18	26					1			1		
Bethune,	1900	Mrs Wm. Paisley,	[Mrs. Mary A. Bevier, *Lic.*]		'98	3	6	9		2	2	4	1			1	2	
Boulder,	1864	O. P. Clark,	Henry H. Walker, *p.*	'99	'98	53	123	176	29	5	28	33	2	12	8	22	3	3
Burdette,	1896	Mrs. Alice Gould,	Milton M. Everly, *p.*	'85	'01	4	6	10										
Buena Vista,	1880	Andrew C. Wallace,	Charles H. Harger, *p.*	'93	'00	18	42	60	10	5	14	19	1	5	13	19	2	
Cameron,	1900		[Dr. Harry P. Packard, *Lic.*]		'02													
Claremont,	1893	E. G. Davis, sr.,	[Newman H. Hawkins, *Lic.*]		'01	6	17	23	3		1	1	1			1		
Clark,	1901	Mrs. A. M. Jaques,	Samuel A. Pettit, *p.*	'75	'01	1	8	9		7	2	9					1	2
Coal Creek,	1881	Mrs. John J. Howells,				3	11	14	4				1	4		5		
Collbran,	1900	Roy Underhill,	[Joseph H. Brooks, *Lic.*]		'99	8	24	32	2	7	7	14						
Colorado City,	1901	Mrs. C. E. Walker,	Arthur E. Fraser, *p.*	'99	'01	7	8	15		8	7	15						
Colorado Springs, 1st,	1874	D. C. Jencks,	James B. Gregg, *p. c.*	'74	'82	151	308	459	95	9	32	41	3	14		17	3	3
" 2d,	1889	H. K. Wing,	Manly D. Ormes, *p. c.*	'89	'89	55	117	172	33	1	6	7	2	8	6	16	1	
" Hillside,	1901	Mrs. Aqueta Crum,	Arthur E. Fraser, *p. c.*	'99	'01	6	15	21	4	5	16	21						3
Cope,	1891	Andrew A. Williams,	[Newman H. Hawkins, *Lic.*]		'01	5	10	15		3	1	4		5		5	1	
Cortez,	1889	Mrs. Mary Lugenbaugh,	[Thomas B. Harris, *Lic.*]		'01	5	10	15	6	4	3	7	1	5	3	9		4
Craig,	1900	Mrs. Humphrey Jones,	Harold E. Anderson, *p.*	'99	'00	8	24	32		3	4	7					3	2
Crested Butte,	1881	Mrs. J. H. Block,	James L. Read, *p.*	'95	'98	11	31	42	6	12	2	14		1	1	2	4	1
Cripple Creek,	1892	F. C. Greathead,	George W. Ray, *p.*	'84	'96	102	155	257	30	13	10	23	1	5		6	5	7
Denver, 1st,	1864	Rev. E. Southworth,	David N. Beach, *p.*	'76	'99	136	295	431	100	9	22	31	2	12		14	3	4
" 2d,	1879	Wm. H. Andre,	Addison Blanchard, *p.*	'68	'89	124	243	367	40	27	24	51	1	9	6	16	7	7
" 3d,	1881	Miss Margaret Price,	William H. Hopkins, *p. c.*	'94	'01	50	107	157	24	7	19	26	1	4	14	19	2	2
" Boulevard,	1882	Frank E. Kidder,	Charles H. Pettibone, *p. c.*	'82	'93	136	216	352	135	10	14	24	8	13		21	1	
" Pilgrim, **Elyria,**	1883	Mrs. Mary V. Wells,	[Norman R. Curtis, *Lic.*]		'02	15	45	60	4	9	2	11	1	2	2	5	4	
" Plymouth,	1884	Allan M. Culver,	Frank T. Bayley, *p. c.*	'73	'91	209	371	580		34	33	67	6	29	36	71	17	8
" Tabernacle,	1884	C. H. Mitchell,	Thomas A. Uzzell, *p.*	'76	'85	100	246	346		65	10	75	1	6		7	10	20
" Olivet,	1885	J. N. White,	[S. A. Van Luven, *Lic.*]		'02	11	23	34	3	8	2	10	2	2		4	2	2
" **Harmon,**	1888	Mrs. Louise Bradley,	Henry M. Skeels, *p.*	'76	96	33	74	107		4	5	9					1	3
" South Broadway,	1889	Vere O. Wallingford,	Edward V. Gardner, *p.*	'90	'01	53	99	152	27	12	18	30		18	2	20		1
" **Villa Park,**	1890	Mrs. W. A. Hart,	Joseph H. Singleton, *p.*	'99	'02	43	63	106		9	7	16	3	1		4	8	
" North,	1891	George A Chambers,	Levi D. Blandford, *p.*	'01	'02	15	38	53			1	1	1	5		6		
" Manchester, Denver Mills,	'94		Mrs. S. E. Taylor, *p.*	'01	'02													
" **Globeville,** *German,*	1894		Adam Trandt, *p.*	'91	'01													
" Emanuel, *German,*	1899		Adam Trandt, *p.*	'91	'01													
" Platte Valley, *a*	1901	Bertha A. Hanscome,	[Howard C. Stover, *U. Evan.*]	'00	'01		22	22		2		2					1	

a 40th Street Station, R. F. D.

SUNDAY SCHOOLS AND BENEVOLENCE.

CHURCHES.	SUNDAY SCHOOL.				Y.P.S.	BENEVOLENCE.									Legacies.	Home Exp.
Place.	Superintendent.	Mem.	Av.	Fam.	Members.	Foreign.	Ed'n.	Ch. B'd'g.	Home M.	A. M. A.	S. S.	Min. Aid.	Other.	TOTAL.		
						$	$	$	$	$	$	$	$	$	$	$
Amethyst,	Dr. E. E. Martin,	75	70	75	25											
Arriba,	W. A. Montgomery,	48	26	27		3			5				3	11	0	70
Arriola,																
Ault,	Charles Shackelford,	60	45	25											0	100
Bethune,	Mrs. William Paisley,	35	35	19						1				1	0	21
Boulder,	A. M. Sawyer,	190	123	120	41	95		7	62	30	7			201	0	2,197
Burdette,	George Stockham,	30	25	9		2			5		2			9	0	55
Buena Vista,	Rev. Charles H. Harger,	75	58	54	50	10			11		4		5	30	0	700
Cameron,	Mrs. Nellie Philbrick,	15	12													
Claremont,	Mrs. Frank Root,	40	35	25		2								2	0	52
Clark,	Rev. S. A. Petitt,	20	9	20					4		4			8	0	58
Coal Creek,	John J. Howells,	40	30					8						8	0	141
Collbran,	Mrs. Irene Underhill,	45	36	150	20				10					10	0	1,400
Colorado City,	Joseph L. Clark,	100	55	70											0	20
Colorado Sp's, 1st	Fred S. Tucker,	245	155	300	65	876	170	138	950	102	40	6	157	2,439	0	5 549
" 2d,	Carlton Aylard,	178	125		30	26		6	31	5	19		15	102	0	1,960
" Hillside,	C. G. Collais,	150	80	70		2							4	6	0	298
Cope,	A. A. Williams,	61	36	12		5		5	2				12	24	0	99
Cortez,	Thomas B. Harris,	94		40				2	1				1	4	0	48
Craig,	Rev. Harold E. Anderson,	30	20	50	42	8	5	7	16	5				41	0	1,925
Crested Butte,	Mrs. C. I. Lawrence,	90	50	100	30	87	7	12	66		6			178	0	1,150
Cripple Creek,	J. S. Bates,	194	130	200	78	223		10	425		5		50	713	0	2,963
Denver, 1st,	Charles W. Finlayson,	236	147	200	94	260	21	10	327	31	26		134	809	0	5,555
" 2d,	R. H. Blanchard,	400	300	225	135	350	40	313	227	25	35	15	120	1,125	0	1,955
" 3d,	W. E. Knapp,	277	201	300	64	34	10		23	10	14		19	110	0	2.735
" Boulevard,	J. W. Jackson,	584	345	240	100	57			14	31	96		62	260	0	3,807
" Pilgrim,	Edward Stark,	175	122	100		28		3	10		8		35	84	0	626
" Plymouth,	William E. Sweet,	540	350		94	421	14	82	716	40	80	30		1,383	0	10,160
" Tabernacle,	M. A. Dustman,	325	250		75								734	734	0	3,903
" Olivet,	Joseph S. Foulke,	125	78		40	1		2	7		3		20	33	0	485
" Harmon,	Rev. Henry M. Skeels,	190	102	80	24	37			83	3	9		9	141	0	656
" So. Broadw'y,	A. P. Gumlick,	150	110	125	30	40			23	1		2		66	0	2,000
" Villa Park,	A. T. Sweet,	195	112	50	40	44		2	64					110	0	537
" North,	George A. Chambers,	95	89		20										0	658
" Manchester,																
" Globeville, *G.*																
" Emanuel, *G.*																
" Platte Valley,	Miss Grave Wolpert,	44	25	24				0				5		5		

CHURCHES.		CLERKS.	MINISTERS.			MEMBERS.				ADMITTED.			REMOVED.				BAPT.	
City or Town.	Org.	Name.	Name.	Ord.	C'd.	Ma.	Fe.	To.	Ab.	C.	L.	To.	Di.	L.	Dc.	To.	Ad.	Inf.
Eaton,	1886	Miss Marie Frater,				51	69	120		8	5	13	1	14		15	1	6
Flagler,	1888	Willis Price,	Charles W. Smith, *p.*	'99	'96	22	33	55	16	10	2	12		2		2	1	1
Fruita,	1888	Mrs. Clara Beach,				36	61	97	18	8	5	13	3	7		10	7	2
Gillett,	1896	Mrs. Mary J. Strock,	[Dr. Harry P. Packard, *Lic.*]		'02	3	10	13	7	9	1	10		1	1	2		8
Gilman,	1887	Morris Witteman,	A. Edward Martin, *p.*	'01	'01	3	1	4	1									
Grand Junction,	1890	Mrs. W. M. Smith,				20	53	73	12	5	11	16	1	5	30	36	3	1
Greeley,	1870	J. B. Patton,	Frank M. Sheldon, *p. c.*	'01	'01	68	161	229	45	3	4	7	1	3	5	9	1	
Hayden,	1899	Mrs. Lillie O. Hanghey,				32	54	86	12	22	11	33	1	1	2	4	7	
Highland Lake,	1881	Roland S. True,	Alexander Lennox, *p.*	'96	'01	33	60	93	19	4	4	8		10		10		1
Hot Sulphur Springs,	1892	Mrs. A. L. Godsmark,	[Harry R. Harris, *Lic.*]		'01	3	10	13	3		2	2						1
Julesburg,	1885	Mrs. G. M. Robbins,	Guy H. Rice, *p.*	'96	'00	13	31	44	7	17	9	26		5	7	12	5	1
Kirk,	1900	Mrs. Lina R. Pratt,	[Newman H. Hawkins, *Lic.*]		'01	6	10	16	1					1		1	4	
La Fayette,	1890	Miss Anna M. Jones,	[Miss Annie E. Switzer, *Lic.*]		'01	20	61	81	23	1	3	4	1	4		5		
Leadville,	1896	John P. Allan,	Henry E. Heyse, *p.*	'02	'02	16	28	44	15	5	2	7		3		3	2	1
Littleton,	1892	Jessie I. Stuart,	Mrs. S. E. Taylor, *p.*	'01	'02	7	10	17	8		1	1		2	8	10		
Longmont,	1872	F. H. Stickney,	Chas. W. Longren, *p.*	'87	'00	60	140	200		17	22	39	1	3		4	9	4
Lyons,	1889	Mrs. Evelyn Gross,	[Miss S. A. Chapin, *Lic.*]		'02	25	54	79	13	2	1	3	2	4		6	3	3
Manitou,	1879	Miss Katherine Ball,	Francis L. Hayes, *p.*	'85	'96	57	143	200	33	19	20	39	1	8		9	10	2
Minturn,	1901	E. R. Gibson,	A. Edward Martin, *p.*	'01	'01	5	10	15	4									
Montrose,	1885	Robert Halley,	Joel Harper, *p.*	'93	'00	37	77	114	14	11	17	28	3	2	10	15	5	3
Newcastle,	1888	Miss Sadie J. Rees,				13	32	45	9	11	5	16	1	8		9		3
" **Garfield Creek,**	1901	George Yule,				9	9	18						2		2	9	
Ophir,	1899	John Page,	John Page, *p.*	'01	'01	2	9	11										
Otis,	1886	George Dungan,	Milton M. Everly, *p.*	'85	'01	24	14	38		14	4	18		2		2	10	
Pueblo, 1st,	1878	John E. Humphrey,	Wm. T. Patchell, *p.*	'96	'99	66	149	215	23	10	3	13	1	7		8	3	4
" Pilgrim,	1888	Miss H. M. Steele,	Robert W. M. Gammon, *p.*	'97	'01	52	112	164	34	2	10	12	1	9	190	200		2
Red Cliff,	1889		A. Edward Martin, *p.*	'01	'01													
Rico,	1892	Mrs. F. Wakeman,	John Page, *p.*	'01	'01	14	49	63	19	4	5	9	1	10	18	29	1	1
Seibert,	1889	Mrs. Wm. Blake,	[Newman H. Hawkins, *Lic.*]		'01	16	20	36	3	3		3						
Silverton,	1878	Miss Jeanette Brown,	Geo. Eaves, *p.*	'84	'99	21	56	77	10	15	9	24		8		8	5	2
Starkville,	1894																	
Steamboat Springs,	1889		[Thomas F. Bolger, *Lic.*]		'01	10	29	39	10	13	1	14		15		15	5	
Telluride,	1889	Dr. R. H. Washburn,	W. Sherman Hunt, *p.*	'90	'99	24	74	98		7	13	20	1	9		10	5	
Trinidad,	1889		Owen Umsted, *p.*	'98	'01	17	53	70	20	8	6	14		4		4	6	1
Tuttle,	1900	John J. Pugh,	[Mrs. Mary A. Bevier, *Lic.*]		'00	2	4	6	1						1	1		
Ward,	1894	Wm. G. Paulding,	Frank E. Eckel, *p.*	'93	'01	13	19	32	13	5	3	8	1	6	6	13		
West Eaton,	1900	Francis Franklen,	John W. King, *p.*	'87	'01	10	27	37						5		5		
Whitewater,	1888	Mrs. Myra Shropshire,	George A. Chatfield, *p.*	'95	'02	21	27	48					2	3		5		
" **Kannah Creek,**	1901	William Williams,	George A. Chatfield, *p.*	'95	'01	3	4	7										
Yale, Prairie Temple,	1898	Olie Davis,	[Mrs. Mary A. Bevier, *Lic.*]		'98	6	8	14		1		1					3	
Yampa,	1901	Miss Alice M. Monre,				9	19	28	2	22	6	28	1			1	3	

CHURCHES.	SUNDAY SCHOOL.				Y.P.S.	BENEVOLENCE.									Legacies.	Home Exp.
Place.	Superintendent.	Mem.	Av.	Fam.	Members.	Foreign.	Ed'n.	Ch. B'd'g.	Home M.	A. M. A.	S. S.	Min. Aid.	Other.	TOTAL.		
Eaton,	Thomas Smith,	130	99	80	34	25		80	50		7			162	0	1,124
Flagler,	Mrs. W. J. Parke,	65	35	46	30	5			17		5	5		32	0	160
Fruita,	Mrs. J. C. Merriell,	114	65		40	4				7	5			16	0	875
Gillett,	Dr. H. P. Packard,	40	30	50		17			5					22	0	315
Gilman,	Charles Bagge,	25														
Grand Junction,	James F. Walker,	85	50		10								50	50	0	1,102
Greeley,	J. E. Snook,	145	98	240	50	112		13	189	42	8		11	375	0	1,925
Hayden,	E. Shelton,	100	65	100		5		2	22	2			42	73	0	570
Highland Lake,	C. H. Baker,	105	75	35	50	34	3	5	15	14	6			77	0	675
Hot Sulphur Sp.,	Mrs. H. R. Harris,	90	70	65					8				6	14	0	215
Julesburg,	Miss Alice Bower,	55	40	40	35	5		10	23		4			42	0	1,076
Kirk,				10		1			4				2	7	0	
La Fayette,	Miss Anna M. Jones,	145	93		40			4	6	5	5			20	0	639
Leadville,	E. E. Williams,	60	45	25	17	10			5					15	0	484
Littleton,	O. J. Baird,	84			26											
Longmont,	Prof. Ray Kiteley,	230	120	146	99	68	7	6	83	15	18		10	207	0	2,028
Lyons,	Mrs. J. B. Hall,	150	83	100	35	16		5			10		10	41	0	753
Manitou,	William A. Neely,	225	145	191	56	69	5	6	38	5	8	2	128	261	0	2,651
Minturn,															0	51
Montrose,	W. G. Harris,	150	92		60	68	6	10	28	9	10	9		140	0	1,893
Newcastle,	Maude Urquhart,	71	38						60		4		8	72	0	956
" Garfield C'k,				10					35					35	0	160
Ophir,	Mrs. A. B. Compton,	21														
Otis,	Mrs. Nannie Everly,	32	17	21	25	6			18		5			29	0	300
Pueblo, 1st,	Chas. B. Black,	240	121	145		31			54					85	0	2,430
" Pilgrim,	George E. King,	100	85	60	50	25		40	20		17		50	152	0	2,000
Red Cliff,	John Francis,															
Rico,	W. J. Scoutt,	110	85		52	30			20		7			57	0	
Seibert,	W. A. Weaver,	40	30	22	15	3								3	0	375
Silverton,	Matt Moyle,	116	64		24	6			21		17		11	55	0	1,960
Starkville,																
Steamboat Sp'gs,	J. Hamilton,	64	38	30	29	5								5	0	307
Telluride,	Flavius J. Barbee,	220	130	50	54	20		15	45	15	15		49	159	0	1,980
Trinidad,	Miss Eva A. Hubbard,	75	45	50	25	15		25	15		4			59	0	295
Tuttle,	George Ferno,	30	30	6											0	30
Ward,	William G. Paulding,	72	55	49	35		3	2	5				13	23	0	881
West Eaton,	J. B. Bills,	70	50	30	40										0	100
Whitewater,	Isaiah Messenger,	45	36			15	1		21	2	5	2		46	0	356
"	E. E. Chambers,	35	17	19					8					8	0	31
Yale, P. Temple,	Mrs. Dora Fair,	45	35	11					11					11	0	47
Yampa,	T. B. Boyd,	40	28	17					3					3	0	158

SUMMARY on page 97.

CONNECTICUT.

CHURCHES.		CLERKS.	MINISTERS.			MEMBERS.				ADMITTED			REMOVED.				BAPT.	
City or Town.	Org.	Name.	Name.	Ord.	C'd.	Ma.	Fe.	To.	Ab.	C.	L.	To.	Di.	L.	Dc.	To.	Ad.	Inf.
Abington,	1750	Mrs Frances L. Sumner,	J. Selden Strong, *p.*	'94	'99	18	32	50	22	1	3	4	0	0	0	0	1	0
Andover,	1749	Miss Mary E Hyde,	William H. Hayes, *p.*	'99	'02	15	29	44	11	0	0	0	0	0	0	0	0	0
Ansonia,	1850	Frank G. Baldwin,	William F. Markwick, *p.c.*	'84	'91	119	259	378	39	4	12	16	5	7	0	12	2	11
" *Ger.*,	1894	Theodor Bruns,	John F. Graf, *p.*	'64	'98	17	33	50	0	7	0	7	1	4	4	9	2	8
Ashford,	1718	J. A. Brown, Mount Hope,				4	16	20	6	0	0	0	0	3	0	3	0	0
Avon,	1819	Ralph E. Case,	Samuel A. Fiske, *p.*	'00	'00	19	60	79	20	0	0	0	3	0	0	3	0	5
Barkhamsted,	1781	Wallace Case,	Augustus Alvord, *p.*	'65	'92	10	33	43	7	1	0	1	1	1	3	5	1	0
Berlin,	1775	Francis Deming,	Henry P. Schauffler, *p. c.*	'98	'98	137	229	366	45	18	12	30	5	6	0	11	8	4
Bethany,	1763	E. N. Clark, Westville,	[Shirley J. Case, *Bap.*]	'00	'01	13	26	39	6	0	0	0	2	0	0	2	0	0
Bethel,	1760	Rev. H. L. Slack,	Henry L. Slack, *p. c.*	'77	'83	137	276	413	68	14	1	15	8	5	0	13	11	1
Bethlehem,	1740	Mrs. E. K. Hayes,	Adam R. Lutz, *p.*	'95	'99	28	40	68	19	0	0	0	4	2	0	6	0	0
Bloomfield,	1738	Frederick C. Bidwell,	William M. Brown, *p.*	'80	'96	47	93	140	23	1	0	1	2	3	4	9	0	0
Bolton,	1725	Miss Adelia N. Loomis,	Cyrus M. Perry, *p.*	'65	'98	9	29	38	8	1	0	1	2	0	0	2	0	0
Bozrah, Fitchville,	1739	Charles J. Abell,	William S. Palmer,	'62	'98	24	31	55	13	0	0	0	2	1	0	3	0	0
Branford,	1644	J. J. V. Cunningham,	Theophilus S. Devitt, *p.*	'91	'93	144	233	377	50	14	7	21	4	5	0	9	9	5
Bridgeport, 1st,	1695	Thomas C. Wordin,	Chas. R. Palmer, *p. em.* John DePeu, *p. c.*	'60 '85	'72 '97	129	242	371	38	4	8	12	4	1	0	5	0	3
" 2d,	1830	Edward Sterling,	William H. Sallmon, *p.*	'96	'02	218	454	672	70	20	7	27	13	20	0	33	8	7
" Black Rock,	1849	Henry F. Bunce,	Henry C. Woodruff, *p. c.*	'73	'81	24	49	73	21	10	2	12	3	0	0	3	7	2
" Park st.,	1868	Orange Merwin,	Edward G. Fullerton, *p.*	'89	'91	180	429	609	35	20	11	31	6	22	15	43	7	14
" Olivet,	1870	F. A. Parsons,	Geo. R. Montgomery, *p. c.*	'01	'01	96	192	288	25	7	3	10	2	4	0	6	0	3
" West End,	1887	Charles S. Abbott,	Burt L. York, *p. c.*	'99	'01	77	176	253	17	5	26	31	1	10	0	11	3	4
" King's Highway,	'94	R. T. Rockwell,	Evan Evans, *p.*	'94	'99	55	80	135	12	4	11	15	1	5	0	6	2	1
" *Swed.*,	1895	John E. Larson,	John M. Henrikson, *p.*	'96	'00	31	43	74	10	6	5	11	0	5	5	10	0	8
Bridgewater,	1809	Henry C. Sanford,	[Frederick W. Raymond, *Lic.*]		'01	21	44	65	12	0	0	0	2	0	0	2	0	0
Bristol,	1747	James Pettibone,	Thomas M. Miles, *p. c.*	'70	'92	178	366	544	45	23	18	41	12	4	0	16	12	6
" *Swedish*,	1892	B. Johnson,	Harry Palmer, *p.*	'93	'96	11	14	25	0	3	0	3	1	5	4	10	0	8
Broad Brook,	1851	William M. Lasbury,	Eugene E. Colburn, *p.*	'75	'00	29	108	137	39	0	2	2	1	6	0	7	0	6
Brookfield,	1757	Miss W. Skidmore,	Cyrus W. Francis, *p. c.*	'67	'95	25	55	80	15	5	4	9	2	3	2	7	2	0
Brooklyn,	1734	William R. Thurber,	George W. Clark, *p.*	'00	'01	19	67	86	11	2	2	4	1	3	0	4	1	2
Buckingham,	1731	C. Strickland, Addison,	Francis H. Veits, *p.*	'82	'99	35	48	83	14	2	0	2	2	0	1	3	2	1
Burlington,	1783	Mrs. Rosa Alderman,	Henry J. Condit, *p.*	'98	'01	19	50	69	13	3	0	3	2	2	8	12	1	1
Canaan, Pilgrim,	1887	Samuel A. Eddy,	Sidney A. Burnaby, *p.*	'81	'97	38	85	123	11	2	2	4	1	2	0	3	0	8
Canterbury,	1711	Rev. C. C. Lyon,	Clarence C. Lyon, *p.*	'90	'01	17	30	47	19	1	3	4	2	4	0	6	1	0
Canton, Center,	1750	George W. Lamphier,	Christopher R. Hamlin, *p.*	'99	'99	49	70	119	12	4	0	4	3	1	0	4	0	0
Centerbrook,	1725	Jerome W. Bushnell,	George A. Pelton, *p.*	'65	'01	27	55	82	14	0	3	3	3	3	4	10	0	2
Central Village,	1846	Charles A. Byles,	Andrew J. McLeod, *p.*	'71	'00	22	60	82	14	0	0	0	2	1	0	3	0	0
Chaplin,	1810	Jared W. Lincoln,	Eugene M. Frary, *p.*	'88	'94	44	80	124	25	2	4	6	3	2	0	5	1	0

SUNDAY SCHOOLS AND BENEVOLENCE.

CHURCHES.	SUNDAY SCHOOL.				Y.P.S.	BENEVOLENCE.										
Place.	Superintendent.	Mem.	Av.	Fam.	Members.	Foreign.	Ed'n.	Ch. B'd'g.	Home M.	A. M. A.	S. S.	Min. Aid.	Other.	TOTAL.	Legacies.	Home Exp.
Abington,	J. H. Wilbur,	85	33	50	60	$29	$ 0	$ 0	$9	$7	$4	$ 0	$1	$50	$ 0	$625
Andover,	Charles L. Backus,	30	20	56	12	4	0	0	6	0	0	0	24	34	0	800
Ansonia,	J. B. Davidson,	277	179	380	125	175	16	0	69	38	0	43	339	680	0	3,827
" *Ger.*,	Rev. John F. Graf,	64	44	58	16	14	2	6	21	0	0	0	2	45	0	480
Ashford,		17	12	25	0	27	0	2	6	3	0	2	0	40	225	465
Avon,	Rev. S. A. Fiske,	56	33	90	37	19	0	0	5	4	0	0	15	43	0	1,174
Barkhamsted,	Wallace Case,	43	30	40	35	23	0	8	14	4	3	0	0	52	0	360
Berlin,	Francis Deming,	369	136	225	123	256	21	55	248	347	39	33	1,451	2,450	0	2,460
Bethany,	Walter B. Johnson,	35	24	17	0	0	0	0	0	0	0	2	0	2	0	100
Bethel,	Arthur D. Fairchild,	231	110	250	57	117	5	19	107	70	7	8	143	476	0	2,410
Bethlehem,	Miss Alice E. Bird,	84	55	66	20	112	11	2	35	27	6	24	65	282	2,000	900
Bloomfield,	Nathan F. Miller,	152	75	108	38	16	3	4	23	9	12	4	394	465	0	1,425
Bolton,	W. H. Loomis,	25	15	40	20	14	4	0	8	4	4	0	8	42	0	680
Bozrah,	William F. Herrick, Yantic,	37	22	30	14	21	1	3	11	11	1	2	0	50	140	407
Branford,	Frank T. Bradley,	360	239	200	108	257	25	31	87	69	49	24	628	1,170	0	3,036
Bridgeport, 1st	Henry W. Hincks,	172	122	310	70	480	119	37	419	75	40	99	384	1,653	0	13,250
" 2d,	Edward W. Marsh,	340	260	500	160	367	49	60	530	173	60	67	5 734	7,040	0	7,000
" Black Rock,	John N. Fancher,	151	75	60	39	115	16	21	178	23	27	16	241	636	0	1,235
" Park st.,	William E. Phillips,	628	311	400	218	644	42	35	253	176	97	47	1,284	2,678	0	5,692
" Olivet,	L. F. Smith,	400	241	215	40	42	0	0	35	25	0	0	260	302	0	3,200
" West End,	Walter S. Hurlbut,	472	197	200	41	91	13	13	135	42	7	13	264	578	0	2,807
" King's High.	Edward D. Beach,	276	141	150	47	5	4	7	27	9	7	0	34	93	0	1,128
" *Swed.*,	Emil Larson,	50	40	28	50	28	0	4	50	0	0	0	73	155	0	1,359
Bridgewater,	Daniel H. Canfield,	90	38	43	0	31	0	0	24	7	10	0	31	103	0	630
Bristol,	John T. Chidsey,	269	150	300	106	409	33	116	513	224	59	35	213	1,602	0	7,586
" *Swed.*,	John Levander,	27	20	26	0	0	0	3	3	0	0	0	20	26	0	650
Broad Brook,	E. W. Burd,	197	137	138	84	12	10	6	13	5	5	14	17	82	4,800	1,250
Brookfield,	Mrs. C. W. Francis,	119	62	75	17	65	20	0	30	41	7	29	24	216	0	1,342
Brooklyn,	Clark G. Lawton,	85	49	55	17	71	2	6	59	26	8	5	17	194	100	663
Buckingham,	H. N. Brainard, E. Glastonbury,	102	46	65	29	43	0	0	13	16	0	0	0	72	0	800
Burlington,	Edward P. Baldwin,	140	42	60	42	24	0	0	12	0	0	0	7	43	0	732
Canaan, Pilgrim,	Mrs. S. A. Burnaby,	120	85	95	46	86	0	11	22	56	13	9	38	235	0	1,304
Canterbury,	Charles L. Ray,	45	23	50	18	2	0	0	0	10	0	0	0	12	0	353
Canton,	Anson W. Bristol, jr.,	120	43	60	56	80	10	10	10	10	10	10	0	140	71	1,360
Centerbrook,	Alfred M. Wright,	90	38	90	62	46	0	0	6	0	3	0		58	0	887
Central Village,	L. Howard Cross,	83	38	84	23	31	0	0	13	13	0	0	20	77	0	904
Chaplin,	Winslow B. Gallup,	110	48	75	70	76	53	19	30	30	17	12	32	269	0	910

CHURCHES.		CLERKS.	MINISTERS.			MEMBERS.				ADMITTED.			REMOVED.				BAPT.	
City or Town.	Org.	Name.	Name.	Ord.	C'd.	Ma.	Fe.	To.	Ab.	C.	L.	To.	Di.	L.	Dc.	To.	Ad.	Inf.
Cheshire,	1724	Edwin R. Brown,	Robert W. Newlands, *p.*	'92	'01	81	175	256	30	0	7	7	6	0	0	6	0	6
Chester,	1742	Rev. Dwight C. Stone,	Dwight C. Stone, *p.*	'88	'99	87	180	267	30	0	1	1	5	2	0	7	0	0
Clinton,	1667	Ezra E. Post,	Charles F. Robinson, *p. c.*	'93	'01	87	170	257	39	1	5	6	7	5	9	21	0	2
Cobalt, **Mid. Haddam,**	1855	Dr. L. Jewett, **Cobalt,**	Bert F. Case, *p.*	'94	'00	31	57	88	26	5	2	7	1	1	0	2	5	1
Colchester,	1703	William S. Curtis,	Edmund C. Ingalls, *p. c.*	'77	'96	65	153	218	45	8	0	8	7	7	0	14	3	3
Colebrook,	1795	J. M. Grant, **Mill Brook,**	William Hedges, *p.*	'79	'01	19	28	47	14	0	0	0	0	2	0	2	0	0
Collinsville,	1832	Emerson A. Hough,	Charles E. Cooledge, *p.*	'71	'85	132	221	353	71	14	2	16	9	9	0	18	9	9
" *Swedish,*	1887	Carl V. Stenmark,	Lars G. Borg, *p.*	'97	'01	34	37	71	0	2	0	2	0	9	3	12	0	11
Columbia,	1720	William A. Collins,	Jasper P. Harvey, *p. c.*	'80	'96	54	97	151	31	0	1	1	2	1	0	3	0	1
Cornwall,	1740	John E. Calhoun,	Edward C. Starr, *p.*	'71	'88	23	64	87	23	3	0	3	2	2	0	4	1	5
" 2d, **W. Cornwall,**	1782	M. P. Rogers,				63	109	172	30	8	3	11	1	8	0	9	4	4
Coventry, **South,**	1712	Addison Kingsbury,	Nestor Light, *p.*	'83	'00	38	81	119	23	0	2	2	5	3	1	9	0	3
" 2d,	1745	Andrew Kingsbury,	Park A. Bradford, *p.*	'79	'01	16	39	55	13	0	0	0	3	2	0	5	0	3
Cromwell,	1715	Edward S. Coe,	Henry G. Marshall, *p.*	'71	'85	58	94	152	46	2	0	2	6	0	0	6	1	1
Danbury, 1st,	1696	W. A. Gordon,	George E. Soper, *p.*	'84	'00	154	425	579	45	18	16	34	12	10	0	22	3	5
" 2d,	1851	Harry S. Parcello,				80	183	263	26	1	1	2	8	10	22	40	2	3
" *Swedish,*	1893	Charles J. Larson,	Frank A. Lindholm, *p.*	'98	'01	7	12	19	6	1	0	1	0	2	1	3	0	7
Danielson,	1801	Willard S. Danielson,	S.Sherburne Mathews, *p. c.*	'74	'99	100	218	318	36	17	25	42	7	5	5	17	15	0
Darien,	1744	Albert H. Scofield,	Herbert S. Brown, *p. c.*	'86	'99	54	116	170	16	13	6	19	7	6	0	13	2	2
Dayville, **Killingly,**	1849	Clara B. Stokes,	Lewis E. Perry, *p.*	'85	'99	21	55	76	17	6	1	7	0	2	0	2	5	1
Deep River,	1834	R. L. Selden, jr.,	Charles F. Fisher, *p.*	'01	'02	46	103	149	33	0	0	0	5	2	0	7	0	0
" *Swedish,*	1890	Eric O. Strom,	[Carl O. Peterson, *Lic.*]		'00	10	16	26	0	2	0	2	1	0	0	1	0	1
Derby, 1st,	1678	Newell J. Bailey,	Hugh MacCallum, *p.*	'97	'00	54	105	159	50	3	4	7	6	7	0	13	1	2
" 2d,	1846	Rev. E. C. Fellowes,	Edward C. Fellowes, *p. c.*	'91	'95	49	136	185	43	2	4	6	7	8	6	21	0	9
Durham,	1711	Henry H. Newton,				36	72	108	24	0	1	1	0	0	0	0	0	1
East Canaan,	1769	A. A. Lawrence,	Charles W. Hanna, *p.*	'77	'01	25	62	87	12	3	6	9	3	2	1	6	3	0
Eastford,	1778	Henry Trowbridge,				28	42	70	17	3	1	4	2	0	1	3	3	0
East Granby,	1737	Benjamin P. Clark,	James A. Lytle, *p.*	'01	'99	15	36	51	12	3	3	6	1	1	0	2	1	0
East Haddam, *a*	1704	E.W.Chaffee, **Moodus,**	Francis Parker, *p.*,	'78	'92	33	83	116	38	5	0	5	2	1	0	3	4	0
East Hampton,	1748	Albert W. Sexton,	William Slade, *p.*	'88	'97	71	165	236	44	1	0	1	4	3	0	7	1	4
East Hartford, 1st,	1699	Harry D. Olmsted,	William B. Tuthill, *p. c.*	'97	'99	86	224	310	45	3	2	5	9	3	0	12	2	6
" South, **Hockanum,**	1877	F.H.Ensign, **Silver Lane,**	Francis P. Bacheler, *p. c.*	'88	'92	27	86	113	8	5	1	6	3	0	0	3	1	6
East Haven,	1711	A.L.Fabrique, **New H.,**	Daniel J. Clark, *p. c.*	'80	'80	102	185	287	30	10	12	22	3	12	0	15	7	2
" Foxon, **New Haven, Sta. A.**	1893	Horace Woods,	Charles Page, *p. c.*	'94	'94	12	13	25	3	0	0	0	0	0	0	0	0	0
East Norwalk, *Swedish,*	1890	Miss A.Carlson, **Norwalk**	Olof A. Dahlgren, *p.*	'01	'01	11	33	44	6	4	6	10	0	4	1	5	0	1
Easton, **Westport, R.F.D.No.11,**	1763	Samuel B. Turney,	Edward P. Ayer, *p.*	'94	'97	21	56	77	23	0	1	1	1	4	0	5	0	0
East Windsor,	1754	G.S.Phelps, **Warehouse Pt.**	William F. English, *p. c.*	'85	'92	59	97	156	10	1	2	3	3	4	2	9	1	1
East Woodstock,	1831	G. L. Upham,	Charles A. Jaquith, *p.*	'99	'99	37	60	97	15	0	1	1	3	0	0	3	0	0
Ellington,	1736	J. T. McKnight,	David E. Jones, *p.*	'71	'98	80	138	218	20	8	4	12	4	5	4	13	7	6
Ellsworth,	1802	Horace M. Dunbar,	Giles F. Goodenough, *p.*	'96	'98	25	29	54	24	0	0	0	2	4	0	6	0	0

a **Little Haddam.**

CHURCHES.	SUNDAY SCHOOL.				Y.P.S.	BENEVOLENCE.									Legacies.	Home Exp.
Place.	Superintendent.	Mem.	Av.	Fam.	Members.	Foreign.	Ed'n.	Ch. B'd'g.	Home M.	A. M. A.	S. S.	Min. Aid.	Other.	TOTAL.		
Cheshire,	Wilbur E. Soule,	174	79	193	39	260	32	16	127	29	60	8	58	590	0	1,380
Chester,	Charles E. Smith,	229	96	160	100	103	11	21	140	30	18	10	281	614	0	1,933
Clinton,	Z. Silas Wellman,	216	86	167	50	91	4	9	123	51	7	4	5	294	0	2,702
Cobalt,	Dr. Levi Jewett,	40	20	50	53	18	2	0	16	6	0	3	13	58	0	800
Colchester,	Edward F. Strong,	147	67	115	44	229	31	7	119	48	4	14	42	494	0	1,600
Colebrook,	W. P. Lawrence, **Mill Brook,**	60	33	50	12	114	0	2	0	17	11	2	4	150	0	706
Collinsville,	Stanley M. Neal,	189	106	105	92	213	2	4	44	17	0	1	116	397	0	2,170
" *Swedish,*	Carl J. Johnson,	112	90	50	0	0	0	0	13	0	0	0	37	50	0	1,026
Columbia,	L. Eugene Winter,	150	78	120	50	58	8	12	22	13	20	10	88	231	87	894
Cornwall,	Rev. E. C. Starr,	87	45	68	14	203	66	45	100	150	5	5	13	587	0	1,075
" 2d,	Robert W. Cochrane,	132	82	110	61	138	24	28	95	0	11	19	13	328	0	1,225
Coventry, South,	H. Perkins Topliff,	185	59	100	79	27	7	0	39	46	16	11	30	175	0	1,140
" 2d,	Andrew Kingsbury,	155	52	90	52	111	7	11	26	14	11	0	73	254	0	990
Cromwell,	Edward S. Coe,	171	63	75	25	343	69	41	113	97	81	0	32	776	0	1,516
Danbury, 1st,	Wilbur S. Peck,	469	253	500	107	336	18	38	319	56	36	47	491	1,341	2,500	6,602
" 2d,	Robert Treadwell,	180	90	225	92	8	0	0	0	4	18	0	13	43	0	1,826
" *Swed.,*	Rev. Frank A. Lindholm,	12	8	30	0	0	0	0	4	0	0	0	8	12	0	334
Danielson,	William H. Barron, jr.,	218	114	270	0	170	108	21	159	59	10	79	509	1,115	0	3,293
Darien,	William M. Nash,	160	98	96	90	101	5	20	130	71	8	3	15	353	200	2,200
Dayville,	Almon T. Boland,	65	44	85	35	7	0	0	5	0	6	0	5	23	0	600
Deep River,	H. P. Denison,	149	101	120	62	53	0	0	45	0	138	40	0	276	0	1,475
" *Swedish,*	Emil Carlson,	30	20	9	0	0	0	3	3	0	0	0	21	27	0	376
Derby, 1st,	Newell J. Bailey,	193	102	115	70	106	0	20	33	7	19	0	81	266	0	3,232
" 2d,	E. S. Gordy, **Ansonia,**	110	68	150	47	28	0	12	205	36	22	36	8	347	1,500	5,375
Durham,	Arthur S. Newton,	100	49	59	48	98	0	5	28	30	0	0	8	169	0	850
East Canaan,	E. S. Roberts,	175	55	83	42	30	0	0	12	20	11	0	20	93	0	1,150
Eastford,	Mrs. Lucy A. George,	74	26	40	28	7	3	3	29	10	6	0	27	85	0	630
East Granby,	Rev. James A. Lytle,	50	35	70	0	5	0	3	6	3	3	3	0	23	50	700
East Haddam,	Eugene W. Chaffee,	62	31	100	36	63	13	20	39	46	14	11	17	223	0	1,440
East Hampton,	Robert A. Beckwith,	175	75	175	28	68	18	16	43	32	11	10	177	375	0	1,578
East Hartford,	C. H. Olmsted,	344	178	300	131	173	6	15	289	20	6	0	167	676	0	2,767
" South,	J. Knox Hall,	107	45	75	54	10	10	10	10	11	10	7	37	105	40	1,174
East Haven,	Frederick B. Street,	234	120	175	74	134	14	69	70	25	14	20	23	369	0	2,500
" Foxon,	Fred W. Prout,	50	23	24	0	5	0	0	6	0	0	3	10	24	0	265
East Norwalk,	Erik Anderson,	65	50	40	25	2	2	2	3	0	3	0	81	93	0	521
Easton,	C.T.Silliman, **Bpt.,R.F.D. No.1,**	35	20	32	26	14	4	2	16	7	2	1	0	46	0	600
East Windsor,	A. D. Ellsworth,	153	63	80	60	199	7	8	59	22	9	8	28	340	0	2,385
East Woodstock,	J. M. Paine,	95	31	47	45	58	10	16	28	34	25	0	77	248	0	508
Ellington,	O. S. Wood,	250	125	225	40	206	20	38	185	111	18	20	52	650	0	2,000
Ellsworth,	Mrs. Ellen E. Dunbar,	38	21	50	16	25	0	3	23	3	5	0	15	74	0	640

CHURCHES.		CLERKS.	MINISTERS.			MEMBERS.				ADMITTED.			REMOVED.				BAPT.	
City or Town.	Org.	Name.	Name.	Ord.	C'd.	Ma.	Fe.	To.	Ab.	C.	L.	To.	Di.	L.	Dc.	To.	Ad.	Inf.
Enfield,	1699	F.A.King, Thompsonv'e	Oliver W. Means, *p. c.*	'88	'88	87	125	212	8	4	3	7	2	9	0	11	1	3
Essex,	1852	C. H. Hubbard,	William F. Arms, *p.*	'60	'93	49	99	148	27	1	2	3	5	0	0	5	1	1
Exeter, Leonard's Bridge,	1773	Charles C. Loomis,	Andrew J. Park, *p.*	'66	'01	23	33	56	9	4	5	9	1	1	0	2	4	0
Fairfield,	1639	Bacon Wakeman,	Frank S. Child, *p. c.*	'79	'88	61	139	200	20	5	4	9	4	1	0	5	0	2
Falls Village,	1858	Myron H. Dean,	John L. Evans, *p.*	'85	'01	11	47	58	13	0	4	4	0	4	0	4	0	1
Farmington,	1652	H. W. Barbour,	James G. Johnson, *p. c.*	'66	'99	61	164	225	76	1	5	6	5	6	0	11	0	0
Franklin,	1718	Samuel G. Hartshorn,	Harry A. Beadle, *p. c.*	'01	'01	29	62	91	27	7	5	12	2	1	3	6	4	0
Georgetown,	1875	Mrs. C. B. Dyckman,	Edward S. Sanborn, *p.*	'95	'00	24	46	70	26	0	0	0	2	5	5	12	0	3
" *Swedish,*	1890	Carl Peterson,	Anders A. Nordlund, *p. c.*	'95	'95	11	14	25	0	2	0	2	0	0	0	0	0	3
Gilead,	1752	John R. Gilbert,	Robert J. Kyle, *p.*	'85	'89	23	41	64	21	0	0	0	1	5	0	6	0	0
Glastonbury,	1692	Thos. H. L. Tallcott,	George F. Waters, *p. c.*	'73	'95	112	248	360	42	30	3	33	3	3	0	6	23	10
Goshen,	1740	Rev. H. E. Small,	Harry E. Small, *p.*	'93	'97	53	109	162	7	4	2	6	3	6	0	9	3	2
Goshen, Bozrahville,	1729	C. Taylor, jr., Colchester,	Marcus Burr, *p.*	'64	'94	47	51	98	21	0	0	0	2	3	0	5	0	0
Granby,	1739	F. J. Jewett,				22	51	73	8	0	0	0	1	2	0	3	0	0
" South,	1872	Fred M. Colton,	Spencer E. Evans, *p.*	'95	'95	32	65	97	25	4	5	9	2	3	0	5	3	4
Greenfield Hill, *a*	1726	Oliver H. Meeker,	William H. Gane, *p. c.*	'79	'01	51	101	152	19	1	5	6	2	4	0	6	0	3
Green's Farms,	1715	E. J. Taylor, Southport,	Robert J. Thomson, *p. c.*	'88	'94	39	69	108	10	5	0	5	7	1	0	8	0	6
Greenwich, 1st, Sound B'ch,	1670	J. B. Ford,	DeWitt C. Eggleston, *p. c.*	'93	'94	29	52	81	3	1	0	1	1	1	0	2	1	0
" 2d,	1700	Benjamin Wright,	Joseph H. Selden, *p. c.*	'82	'00	199	361	560	46	27	11	38	5	14	0	19	3	10
" Stanwich, R.F.D.26,	1735	George A. Lockwood,	Matthew Patton, *p.*	'95	'99	61	93	154	31	10	4	14	6	0	0	6	5	4
" North Greenwich, *b*	1827	Ezekiel C. Mead, *c*	Levi Rodgers, *p.*	'71	'90	50	67	117	36	4	1	5	5	0	0	5	2	3
" Mianus, Coseob,	1897	Mrs. Ray Palmer,	[Grove F. Ekins, *Lic.*]		'02	5	8	13	2	0	0	0	0	0	0	0	0	4
Griswold,	1720	Rev. F. E. Allen,	Frederick E. Allen, *p.*	'79	'92	18	51	69	19	0	0	0	0	0	0	0	0	1
Groton,	1704	Milton M. Baker,	Frederick S. Hyde, *p. c.*	'94	'94	55	121	176	27	6	5	11	3	1	0	4	4	1
Guilford, 1st,	1643	John W. Norton,	Frederick E. Snow, *p.*	'80	'91	114	172	286	20	0	4	4	7	1	0	8	1	4
" 3d,	1843	Maria C. Bishop,	[Warren D. Bigelow, *Lic.*]		'02	98	166	264	49	4	3	7	3	5	0	8	0	3
Haddam,	1700	R. N. Tyler, Tylerville,	Everett E. Lewis, *p. c.*	'72	'72	29	58	87	27	0	0	0	4	0	0	4	0	0
Haddam Neck,	1740	W. H. Brown,	George P. Fuller, *p.*	'94	'96	21	31	52	1	0	0	0	0	2	0	2	0	0
Hadlyme,	1745	Charles H. Rich,	Robert M. French, *p.*	'98	'98	17	56	73	22	1	0	1	2	0	0	2	1	0
Hampton,	1723	J. W. Congdon, *d*	William H. Woodwell, *p.*	'73	'01	27	74	101	13	0	3	3	4	0	0	4	0	0
Hanover,	1766	William S. Lee. jr.,	William J. Buchanan, *p. c.*	'01	'01	30	50	80	14	0	4	4	1	5	0	6	0	0
Hartford, 1st,	1632	Charles T. Wells,	Rockwell H. Potter, *p. c.*	'98	'00	250	445	695	103	27	33	60	14	13	0	27	1	6
" 2d,	1670	Olin H. Clark,	Edwin P. Parker, *p. c.*	'60	'60	233	439	672	25	18	12	30	8	4	0	12	7	4
" Park,	1824	H. Leonard Beadle,	William W. Ranney, *p. c.*	'92	'96	74	202	276	48	5	14	19	8	8	5	21	3	1
" 4th,	1832	James N. Bardin,	Henry H. Kelsey, *p. c.*	'84	'86	344	560	904	106	38	22	60	10	49	13	72	15	27
" Talcott st.,	1833	Robert E. Snyder,	Robert F. Wheeler, *p.*	'79	'86	21	55	76	13	0	0	0	2	0	0	2	0	7
" Farmington av.,	1852	Francis N. Allen,	Wm. DeLoss Love, *p. c.*	'78	'85	187	294	481	48	18	33	51	13	8	15	36	6	11
" Asylum Hill,	1865	Edward M. Ney,	Joseph H. Twichell, *p. c.*	'63	'65	294	461	755	123	18	23	41	7	25	0	32	4	6
" Windsor av.,	1870	Walter G. Camp,	Harry E. Peabody, *p. c.*	'92	'99	108	274	382	42	14	14	28	4	16	21	41	2	5
" Wethersfield av.,	1873	Robert C. Dickenson,	David D. Marsh, *p.*	'68	'00	34	89	123	0	6	3	9	0	1	0	1	0	1

a **Fairfield, R. D. No. 9.** *b* **R. F. D.** *c* **Portchester, N. Y., R. D.** *d* **Howard's Valley.**

CHURCHES.	SUNDAY SCHOOL.				Y.P.S.	BENEVOLENCE.									Legacies.	Home Exp.
Place.	Superintendent.	Mem.	Av.	Fam.	Members.	Foreign.	Ed'n.	Ch. B'd'g.	Home M.	A. M. A.	S. S.	Min. Aid.	Other.	TOTAL.		
Enfield,	George L. Kingsbury,	125	87	150	34	216	7	185	143	172	22	6	36	787	0	1,975
Essex,	Ernest W. Nettleton,	137	54	96	56	106	12	9	86	28	0	15	138	394	0	1,246
Exeter,	Charles C. Loomis,	60	25	45	0	28	5	6	28	7	1	5	0	80	0	330
Fairfield,	Bacon Wakeman,	150	88	156	73	521	106	43	734	143	67	32	1,941	3,587	300	3,995
Falls Village,	George W. Ford,	75	35	56	25	11	0	0	8	5	4	3	15	46	0	700
Farmington,	Paul Wollenberg,	151	70	150	32	302	44	46	332	101	64	23	313	1,225	0	3,387
Franklin,	Frederic S. Armstrong,	40	35	55	14	5	6	2	4	0	3	0	4	24	0	905
Georgetown,	Moses B. Mills,	80	33	40	16	31	8	0	25	0	4	5	5	78	0	540
" *Swedish*,	Gustaf Wahlquist,	64	45	57	10	0	0	4	4	0	0	0	30	38	0	350
Gilead,	John E. Ellis,	75	27	40	27	40	0	0	0	10	0	0	6	56	0	450
Glastonbury,	Samuel H. Williams,	296	199	250	100	2,806	725	128	543	637	122	17	71	5,049	0	2,698
Goshen,	James A. Stewart,	125	41	130	51	141	0	8	120	81	15	11	7	383	0	1,349
Goshen, Bozrahv.	William H. Geer,	116	41	70	44	93	0	0	37	3	0	0	8	141	0	708
Granby,	Oakley Morhouse,	84	63	40	25	12	0	0	0	10	0	3	4	29	0	668
" South,	James L. Loomis,	70	51	80	55	82	0	50	115	128	0	7	52	434	0	1,096
Greenfield Hill,	G.H.Merwin,Southport,R.F.D.No.33	237	76	167	76	43	0	3	38	17	13	8	20	142	0	1,500
Green's Farms,	J. Frank Elwood,	133	75	107	56	106	0	14	56	25	5	6	45	257	0	2,185
Greenwich, 1st,	Rev. D. C. Eggleston,	104	57	75	27	51	27	0	20	37	15	0	20	170	0	2,500
" 2d,	Nelson B. Mead,	400	215	250	97	817	90	74	697	142	120	0	208	2,148	2,200	8,864
" Stanwich,	F. W. Smith, Coscob, R. F. D. 28,	109	62	70	39	23	0	5	20	10	13	0	17	88	0	1,275
" North,	N. A. Knapp, R. F. D. No. 27,	90	58	58	35	78	5	5	47	37	12	6	18	208	0	1,350
" Mianus,	John E. Anderson,	50	35	60	0	1	0	0	2	1	1	0	1	6	0	377
Griswold,	Edward A. Geer,	98	32	53	38	58	6	6	31	14	10	1	22	148	1,500	733
Groton,	Charles E. White,	265	72	191	40	29	4	7	28	46	24	0	145	283	0	1,638
Guilford, 1st,	Wm. A. Dudley,	279	114	185	81	160	20	40	160	125	0	14	78	597	0	1,940
" 3d,	Edward M. Leete,	250	125	175	83	13	0	0	20	40	20	13	20	126	0	1,138
Haddam,	Rollin N. Tyler,	91	67	68	10	83	0	8	22	21	6	5	58	203	0	800
Haddam Neck,	Willis G. Sexton,	25	20	50	0	0	0	0	10	0	6	0	0	16	0	450
Hadlyme,	Mrs. S. J. Daniels,	40	22	50	27	39	0	0	11	7	9	0	15	81	0	773
Hampton,	Henry Clapp, Rawson,	115	60	100	64	35	0	3	0	0	5	0	20	63	0	625
Hanover,	Ebenezer Allen,	100	46	85	54	47	0	0	13	9	17	7	40	133	0	835
Hartford, 1st,	Rev. Elliott F. Talmadge,	665	352	450	80	4,452	561	333	2,447	1,278	200	561	17,770	27,602	0	25,082
" 2d,	Lucius F. Robinson,	210	161	200	100	1,400	0	0	600	100	0	50	988	3,138	0	10,809
" Park,	H. Leonard Beadle,	133	85	210	37	700	32	25	120	129	41	31	573	1,651	6,670	9,334
" 4th,	Herbert A. Barker,	635	316	0	100	531	66	20	280	30	24	33	232	1,216	0	9,061
" Talcott st.,	Rev. R. F. Wheeler,	111	45	81	14	5	0	0	4	5	4	0	21	39	0	1,096
" Farming'n av.	David Calhoun,	546	302	380	60	1,008	69	60	1,263	85	41	56	447	3,029	0	9,090
" Asylum Hill,	Rev. Joseph H. Twichell,	362	194	340	0	2,534	323	81	1,090	203	71	165	2,974	7,441	0	8,000
" Windsor av.,	F. A. Brackett,	424	242	375	93	235	79	78	1,277	632	26	33	123	2,483	0	4,000
" Weth'sfi'd av.	Mrs. E. C. Barnes,	224	140	125	54	21	6	11	52	14	7	11	70	192	0	6,016

CHURCHES.		CLERKS.	MINISTERS.			MEMBERS.				ADMITTED.			REMOVED.				BAPT.	
City or Town.	Org.	Name.	Name.	Ord.	C'd.	Ma.	Fe.	To.	Ab.	C.	L.	To.	Di.	L.	Dc.	To.	Ad.	Inf.
Hartford, Zion,	1889	A. G. Anderson,	August F. Tornblom, *p.*	'00	'99	62	119	181	12	25	5	30	2	9	4	15	0	8
" *Danish,*	1893	Peter Thomson,	Sevrin K. Didriksen, *p.*	'90	'94	22	38	60	5	4	0	4	1	0	1	2	1	10
" Glenwood,	1894	George H. Wilder,	Selden E. MacGeehon, *p.*	'95	'00	22	34	56	3	3	5	8	1	5	1	7	0	5
Hartland, **East,**	1768	E. P. Jones,	William E. B. Moore, *p.*	'65	'96	14	25	39	5	0	0	0	1	0	0	1	0	0
" **West,**	1780	Julia E. Wilcox,	George S. Richards, *p.*	'80	'95	7	16	23	4	0	0	0	0	0	0	0	0	0
Harwinton,	1738	Rev. Charles B. Strong,	Charles B. Strong, *p.*	'82	'00	67	90	157	30	7	2	9	4	0	0	4	3	1
Hebron,	1716	Alfred L. Bissell,	Robert J. Kyle, *p.*	'85	'00	41	83	124	18	0	0	0	2	0	0	2	7	0
Higganum,	1844	Rev. W. J. Tate,	William J. Tate, *p.*	'93	'99	69	123	192	37	17	1	18	1	3	0	4	2	2
Huntington, Shelton, R.F.D.7,	1724	F. H. Wells, **R.F.D.8,**	Lycurgus E. Pangburn, *p.*	'85	'00	25	45	70	0	0	5	5	0	2	0	2	0	0
Ivoryton,	1898	Samuel F. Parmelee,	Enoch H. Burt, *p.*	'86	'98	22	71	93	8	0	3	3	0	2	0	2	0	0
" *Swedish,*	1892	Carl A. Johnson,	[Carl O. Peterson, *Lic.*]		'00	8	19	27	3	1	2	3	0	0	6	6	0	0
Jewett City,	1825	A. G. Brewster, jr.,	George N. Edwards, *p.*	'01	'00	28	73	101	39	2	6	8	4	2	0	6	1	2
Kensington,	1712	Arthur W. Upson,	A. Ferdinand Travis, *p.*	'98	'00	53	96	149	35	11	2	13	2	1	0	3	2	2
Kent,	1741	Miss Mary B. Hatch,	Herbert K. Job, *p. c.*	'91	'98	59	123	182	22	5	6	11	2	6	0	8	4	0
Killingworth,	1738	Cyrus D. Evarts,	Edward G. Stone, *p.*	'74	'00	43	61	104	27	3	3	6	5	1	0	6	2	2
Lebanon,	1700	E. L. Danielson, M. D.,	Stephen Smith, *p.*	'80	'98	44	88	132	22	0	2	2	3	1	0	4	0	1
Ledyard,	1810	G. Fanning, Norw'h R.F.D.1,	Albert E. Kinmouth, *p.*	'74	'93	51	63	114	34	10	0	10	8	2	0	10	4	4
Lisbon, **Jewett City,**	1723	Calvin D. Bromley,				29	49	78	30	6	0	6	2	4	0	6	3	2
Litchfield,	1721	James P. Woodruff,	John Hutchins, *p. c.*	'76	'95	63	147	210	36	0	3	3	6	3	13	22	0	1
Lyme, **Hamburg,**	1727	James L. Lord,	Enoch F. Burr, *p. c.*	'50	'50	18	50	68	8	0	0	0	2	2	0	4	0	0
" Grassy Hill,	1746	J. Ely Beebe, N. Lyme,	Joseph G. W. Herold, *p.*	'85	'01	8	23	31	8	0	2	2	0	2	0	2	0	0
Madison,	1707	George C. Field,	George A. Bushee, *p. c.*	'96	'99	99	204	303	40	16	1	17	8	3	0	11	7	1
Manchester, North,	1851	Henry A. Slater,	Clarence H. Barber, *p. c.*	'80	'87	78	185	263	52	18	18	36	5	2	0	7	8	12
Mansfield, 1st,	1710	H. S. Brown, Willimantic,	Clarence Pike, *p.*	'84	'95	33	68	101	38	1	0	1	1	1	0	2	1	0
" 2d, **Storrs,**	1744	B. F. Koons,	Harris E. Starr, *p.*	'02	'02	27	39	66	5	1	1	2	0	7	0	7	0	0
Marlboro,	1749	John Lord,	John W. Ballantine, *p.*	'79	'01	13	28	41	5	0	0	0	0	2	0	2	0	0
Meriden, 1st,	1729	Albert H. Wilcox,				271	589	860	72	8	8	16	14	26	0	40	5	28
" Center,	1729	Fred. A. Fowler,	John H. Grant, *p. c.*	'96	'96	116	269	385	31	17	6	23	3	4	5	12	9	13
Middlebury,	1796	Rev. L. S. Griggs,	Leverett S. Griggs, *p.*	'64	'00	25	56	81	15	6	2	8	5	0	0	5	3	0
Middlefield,	1744	Rev. John Allender,	John Allender, *p.*	'69	'93	36	58	94	20	0	1	1	1	1	0	2	0	0
Middletown, 1st,	1668	Daniel T. Haines,	Azel W. Hazen, *p. c.*	'69	'69	183	365	548	50	14	12	26	11	11	3	25	6	11
" South,	1747	Seth H. Butler,	Frederick W. Greene, *p. c.*	'85	'95	153	312	465	120	10	4	14	5	9	0	14	3	8
" 3d,	1773	Rev. D. B. Hubbard,	David B. Hubbard, *p.*	'72	'85	50	77	127	6	2	3	5	2	0	0	2	1	2
" *Swedish,*	1893	Edwin Anderson,	[August T. Carlson, *Lic.*]		'00	13	23	36	2	2	5	7	0	1	0	1	0	6
Milford, 1st,	1639	David L. Clark,	Henry H. Morse, *p. c.*	'88	'91	115	306	421	20	6	3	9	8	3	0	11	3	1
" Plymouth,	1741	Richard R. Hepburn,	[Charles E. Upson, *Pres.*]	'79	'91	88	188	276	20	0	0	0	3	2	0	5	0	1
Millington,	1736	Charles D. Peck,	Stephen M. Andrews, *p.*	'67	'97	12	26	38	9	3	0	3	0	0	0	0	3	0
Milton,	1798	C. S. Blake, E. Cornwall,	Wesley E. Page, *p.*	'97	'96	12	24	36	12	1	0	1	1	4	0	5	1	0
Mohegan,	1832	Edwin C. Fowler,	[Andrew J. Hetrick, *Pres.*]	'65	'99	7	11	18	3	0	0	0	0	0	0	0	0	2
Monroe,	1764	Albert Wheeler,	[George H. Johnson, *Lic.*]		'02	35	68	103	12	0	0	0	3	0	0	3	0	0

CHURCHES.	SUNDAY SCHOOL.				Y.P.S.	BENEVOLENCE.									Legacies.	Home Exp.
Place.	Superintendent.	Mem.	Av.	Fam.	Members.	Foreign.	Ed'n.	Ch. B'd'g.	Home M.	A. M. A.	S. S.	Min. Aid.	Other.	TOTAL.		
Hartford, Zion,	Walfrid Sjoholm,	80	70	0	79	90	0	0	18	0	0	0	200	308	0	1,712
" *Danish*,	A.M. Broderson, E. H'tfd Meadow,	92	57	44	25	86	0	17	85	0	0	0	43	231	0	600
" Glenwood,	Herbert Hastings,	132	67	90	51	3	5	3	4	7	1	0	0	23	0	696
Hartland, East,	F. J. Tillapaugh,	55	20	42	13	28	4	6	12	5	5	3	2	65	0	268
" West,	Harvey L. Wilcox,	40	18	24	0	0	0	0	4	0	0	0	0	4	0	372
Harwinton,	Daniel K. Bentley,	100	65	114	39	36	5	7	24	12	16	5	0	105	0	610
Hebron,	George A. Little,	130	57	65	39	50	0	0	5	7	0	25	3	90	0	542
Higganum,	E D. Gilbert,	130	66	90	45	168	39	128	58	79	25	26	84	607	0	1,600
Huntington,	Frank H. Wells,	147	45	67	0	29	0	0	0	0	5	0	31	65	0	853
Ivoryton,	Rev. E. H. Burt,	175	67	90	76	420	48	59	238	22	18	14	181	1,000	0	2,749
" *Swedish*,	John A. Sandberg,	52	35	7	0	4	0	5	3	0	2	0	85	99	0	394
Jewett City,	Frank E. Robinson,	96	53	85	41	113	16	5	51	25	34	3	19	266	0	1,165
Kensington,	A. W. Upson,	139	74	62	31	40	5	5	25	69	31	5	63	243	0	1,075
Kent,	Eugene W. Bull,	117	70	110	43	146	14	9	87	76	7	9	38	386	0	1,714
Killingworth,	Norman L. Parmelee,	102	51	68	27	49	2	3	9	3	7	4	7	84	0	640
Lebanon,	N. Manning, N. Franklin,	143	47	95	25	77	0	10	46	69	25	4	17	248	0	1,200
Ledyard,	John M. Gray,	90	47	40	37	17	0	0	6	6	0	0	0	29	4,000	825
Lisbon,	Calvin D. Bromley,	78	40	75	62	95	6	9	14	16	5	0	12	157	0	700
Litchfield,	Geo. C. Woodruff,	70	43	140	21	553	14	24	45	30	54	36	604	1,360	0	3,710
Lyme,	William Marvin,	50	24	30	44	40	0	0	40	40	0	9	18	147	0	900
" Grassy Hill,	J. Ely Beebe, North Lyme,	25	15	17	0	13	0	0	5	5	0	5	10	38	0	530
Madison,	Webster D. Whedon,	260	97	220	127	192	0	0	103	15	13	19	86	428	0	2,325
Manchester, No.	J. T. Robertson,	310	167	200	95	1,258	3,231	423	279	351	57	74	74	5,747	0	2,300
Mansfield, 1st,	Rev. Clarence Pike,	76	38	80	31	40	4	5	14	14	6	4	17	104	0	918
" 2d,	W. A. Stocking,	35	30	55	22	0	0	0	2	0	0	0	0	2	0	838
Marlboro,	George Lyman,	38	24	52	19	6	0	0	2	0	0	0	0	8	0	461
Meriden, 1st,	John W. Logan,	695	400	590	181	915	208	300	956	341	223	100	4,627	7,670	0	8,627
" Center,	Arthur C. Yale,	294	163	0	87	428	60	46	216	162	41	20	86	1,059	2,000	4,846
Middlebury,	Robert M. Fenn,	79	32	66	39	95	13	13	70	15	10	9	34	259	0	1,016
Middlefield,	Alfred Augur,	105	45	75	40	46	22	28	46	61	5	18	118	344	0	1,166
Middletown, 1st,	Seward U. Coffin,	589	391	345	106	1,381	131	37	422	99	52	43	1,575	3,740	900	4,888
" South,	George A. Craig,	223	135	260	52	754	76	21	510	50	17	52	631	2,111	0	4,750
" 3d,	Frank E. Boardman,	125	78	75	65	30	12	8	18	12	11	12	125	228	0	1,300
" *Swedish*,	Aug. T. Carlson,	35	27	29	43	0	0	2	4	0	0	0	46	52	0	945
Milford, 1st,	Walter L. Merwin,	166	135	300	72	50	35	15	70	25	30	5	15	245	0	3,000
" Plym'h,	Herbert S. Clark,	100	60	145	32	16	0	12	37	21	3	8	100	197	0	0
Millington,	William A. Miner,	47	25	50	36	5	0	0	5	3	0	0	0	13	0	405
Milton,	F. M. Granniss, Bantam,	48	22	40	21	29	3	2	11	6	0	0	2	53	0	319
Mohegan,	Emma T. Baker,	20	12	15	0	0	0	0	0	0	4	0	0	4	0	216
Monroe,	Robert Sinclair,	70	50	50	18	22	2	6	7	4	6	2	75	124	0	850

CHURCHES.		CLERKS.	MINISTERS.			MEMBERS.				ADMITTED.			REMOVED.				BAPT.	
City or Town.	Org.	Name.	Name.	Ord.	C'd.	Ma.	Fe.	To.	Ab.	C.	L.	To.	Di.	L.	Dc.	To.	Ad.	Inf.
Montville, Oakdale,	1722	John C. Fellowes,	George H. Morss, *p.*	'64	'96	37	58	95	21	6	0	6	1	1	0	2	6	1
Morris,	1768	Miss Eloise M. Mason,	Frederic A. Holden, *p.*	'85	'98	47	65	112	16	1	7	8	3	1	0	4	0	3
Mt. Carmel,	1764	Samuel H. Conklin,	Howard Mudie, *p.*	'93	'98	53	100	153	22	3	7	10	11	11	5	27	6	0
Mystic,	1852	Henry B. Noyes, jr.,	Clair F Luther, *p.*	'92	'98	38	84	122	25	0	0	0	4	3	0	7	0	6
Naugatuck,	1781	L. D. Warner,	Sherrod Soule, *p. c.*	'88	'92	93	228	321	30	5	8	13	6	8	0	14	1	21
" *Swedish,*	1894	Charles Sundblade,	Carl E. Carlson, *p.*	'89	'01	12	14	26	6	1	0	1	0	2	2	4	0	11
Nepaug,	1848	James B. Spencer,	Malan H. Wright, *p.*	'82	'98	26	43	69	29	0	0	0	4	0	0	4	0	0
New Britain, 1st,	1758	Wm. C. Hungerford,	Russell T. Hall, *p. c.*	'70	'97	288	487	775	84	15	20	35	8	14	10	32	6	21
" South,	1842	George S. Talcott,	James W. Cooper, *p. c.*	'68	'78	369	743	1112	112	20	32	52	10	20	5	35	8	33
" *Swedish,*	1886	Alfred Peterson,	Gustaf E. Pihl, *p.*	'94	'01	130	173	303	15	11	4	15	2	10	0	12	0	32
New Canaan,	1733	J. F. Silliman,	J. Howard Hoyt, *p.*	'76	'91	99	183	282	25	7	4	11	2	5	4	11	2	5
New Fairfield,	1742	Geo. M. Nevius,	Calvin B McLean, *p.*	'78	'00	40	58	98	19	9	0	9	0	1	2	3	2	0
New Hartford,	1828	Frederic B. Jones,	Frank S. Brewer, *p. c.*	'94	'98	29	88	117	20	4	5	9	2	0	1	3	1	0
New Haven, 1st,	1639	Franklin S. Bradley,	Newman Smyth, *p. c.*	'68	'82	127	318	445	95	0	8	8	15	3	0	18	0	8
" United,	1742	C. E. P. Sanford,	Theo. T. Munger, *p. em.* Artemas J. Haynes, *p.*	'56 '94	'85 '01	232	477	709	122	16	28	44	14	11	0	25	7	9
" Yale College,	1757	Bernadotte Perrin,	Benjamin W. Bacon, *p.*	'84	'00	254	64	318	172	9	10	19	0	3	0	3	0	2
" Dixwell av.,	1829	A. H. Whittington,	[Edward F. Goin, *Lic.*]		'02	99	196	295	0	9	1	10	8	1	4	13	9	0
" Grand av., 1st,	1830	Leverett P. Clark,	Andrew B. Chalmers, *p.c.c*	'90	'01	248	512	760	50	10	27	37	8	23	0	31	7	13
" Plymouth,	1831	A. Wilson Holmes,	William W. McLane, *p. c.*	'74	'84	151	261	412	35	16	9	25	10	2	0	12	4	4
" Westville,	1832	Albert Z. Downs,	Henry Davies, *p.*	'89	'01	91	181	272	68	0	2	2	5	8	0	13	0	1
" Dwight pl.,	1838	William S. Todd,	William W. Leete, *p. c.*	'82	'99	259	608	867	87	25	23	48	15	32	10	57	12	7
" Redeemer,	1838	Edward F. Smith,	Watson L. Phillips, *p. c.*	'77	'90	221	357	578	78	12	13	25	15	5	1	21	7	10
" Fair Haven, 2d,	1852	Charles B. Rowe,	Alexander F. Irvine, *p.*	'95	'98	170	322	492	39	14	8	22	5	6	0	11	5	0
" Davenport,	1862	Fred S. Clark,	George F. Prentiss, *p.*	'87	'98	151	295	446	75	13	5	18	8	18	4	30	8	4
" Howard av.,	1865	Willis N. Butrick,	William J. Mutch, *p. c.*	'85	'85	150	314	464	25	5	9	14	1	9	2	12	1	7
" Humphrey st.,	1869	E. B. Sheldon,	Frank R. Luckey, *p. c.*	'88	'88	132	217	349	59	16	6	22	7	8	80	95	5	15
" Taylor,	1871	H. S. Hamilton,	Thomas C. McKay, *p. c.*	'91	'00	41	91	132	20	0	5	5	0	7	20	27	0	0
" Ferry st.,	1887	William D. Hennig,	Theodore B. Willson, *p.*	'79	'01	19	47	66	2	1	4	5	1	19	0	20	1	0
" Emanuel,	1888	Louis Flodquist,*b*	Anders O. Peterson, *p.*	'95	'02	37	68	105	10	13	2	15	1	7	8	16	0	7
" *Danish,*	1890	Christian Olesen,	Ludwig Johnson, *p.*	'99	'99	26	34	60	5	17	0	17	0	1	0	1	6	0
Newington,	1722	John S. Kirkham,	Herbert Macy, *p. c.*	'83	'92	97	125	222	37	2	3	5	7	4	0	11	0	8
New London, 1st,	1642	Rev. S. Leroy Blake,	S. Leroy Blake, *p. c.*	'64	'87	118	325	443	50	1	6	7	10	4	2	16	1	6
" 2d,	1835	Newton Fuller,	James W. Bixler, *p. c.*	'89	'91	176	406	582	66	4	11	15	7	5	1	13	2	8
New Milford,	1716	Henry Ives,	Frank A. Johnson, *p. c.*	'71	'89	136	273	409	70	6	5	11	12	2	0	14	3	4
New Preston,	1757	G. S. Humphrey,	Nicholas S. Becker, *p.*	'98	'00	37	70	107	24	0	1	1	1	1	0	2	0	0
New Preston Hill,*a*	1757	F. S. Gilson,	Nicholas S. Becker, *p.*	'98	'00	20	28	48	11	2	0	2	1	1	0	2	2	0
Newtown,	1715	Geo. F. Duncombe,	Otis W. Barker, *p. c.*	'93	'93	48	102	150	28	9	4	13	3	0	2	5	5	1
Niantic,	1724	Herman W. Smith,	Frank A. Fuller, *p.*	'96	'98	20	38	58	12	6	0	6	0	4	1	5	3	0
Norfolk,	1760	Edmund Brown,	William F. Stearns, *p. c.*	'89	'97	78	175	253	51	0	1	1	10	10	0	20	0	3

a New Preston. *b* Highwood.] *c* Burdett Hart, *p. em.*

CHURCHES.	SUNDAY SCHOOL.				Y.P.S.	BENEVOLENCE.									Legacies.	Home Exp.
Place.	Superintendent.	Mem.	Av.	Fam.	Members.	Foreign.	Ed'n.	Ch. B'd'g.	Home M.	A. M. A.	S. S.	Min. Aid.	Other.	TOTAL.		
Montville,	Mrs. Henry W. Champlin,	66	30	50	29	28	0	6	7	6	6	2	13	68	200	600
Morris,	H. R. Stockbridge, **East M.**	86	45	90	42	48	0	1	12	4	7	0	7	79	0	725
Mt. Carmel,	George L. Andrews,	236	138	125	57	100	4	6	39	11	5	10	22	197	0	1,388
Mystic,	Charles W. Foote,	100	54	65	0	49	20	6	19	5	13	5	15	132	400	1,300
Naugatuck,	Frank Warren,	330	205	300	42	688	2,185	156	570	627	72	100	490	4,888	0	30,000
" *Swed.*,	Theodor Johnson,	54	40	30	0	0	0	0	5	0	0	0	8	13	0	961
Nepaug,	Gustavus C. Beckwith,	60	30	42	22	21	0	0	13	21	5	0	27	87	0	400
New Britain, 1st,	Morris C. Webster,	597	300	570	138	1,113	28	18	259	183	50	32	11,555	13,238	0	7,000
" South,	Rev. Herbert C. Ide,	1,418	556	850	127	1,473	55	73	772	699	102	40	14,212	17,426	0	8,820
" *Swed.*,	Aug. F. Fredrikson,	212	150	170	69	0	0	26	46	133	0	200	376	781	0	3,823
New Caanan,	F. H. Gleason,	255	130	175	80	75	66	40	25	75	35	20	50	386	0	2,850
New Fairfield,	Mrs. A. H. Mallet, **Danbury,**	112	28	40	24	11	1	0	10	2	8	2	2	36	0	524
New Hartford,	Walter C. Woodruff,	173	94	140	38	93	21	20	46	181	18	13	59	451	0	1,600
New Haven, 1st,	Edgar L. Heermance,	170	135	150	23	2,300	113	106	4,440	165	0	92	2,776	9,992	0	12,000
" United,	Walter R. Downs,	724	429	450	117	1,370	0	0	1,996	600	0	0	1,647	5,613	0	9,962
" Yale College,		0	0	45	0	289	0	0	0	0	0	0	120	409	0	0
" Dixwell av..	G. H. Johnson,	235	120	100	83	0	0	0	0	15	5	0	10	30	0	1,311
" Grand av., 1st	T. S. Coleman,	406	192	425	86	429	15	0	80	20	25	16	139	724	0	4,716
" Plymouth,	William M. Parsons,	411	261	205	35	198	11	10	526	28	0	5	524	1,302	0	10,049
" Westville,	Charles S. Dudley,	179	123	115	45	16	13	0	10	4	12	0	71	126	0	1,850
" Dwight pl.,	Wells Campbell,	517	310	560	156	948	32	23	8,603	2,093	45	61	4,241	16,046	0	8,801
" Redeemer,	Rev. Jay T. Stocking,	600	350	600	96	1,184	35	58	169	194	0	37	10,657	12,334	0	9,450
" Fair Haven, 2d	Charles G. Keeler,	258	178	300	94	290	8	0	8	19	0	0	600	925	0	4,000
" Davenport,	F. W. Pardee,	242	175	300	31	0	0	0	0	0	0	0	0	0	5,000	4,432
" Howard av.,	Rev. Wm. J. Mutch,	351	223	400	99	64	7	13	34	14	0	0	110	242	0	3,775
" Humphrey st.	Alfred H. Hayes,	404	246	400	89	340	0	0	140	0	0	0	1,188	1,668	0	4,000
" Taylor,	John Deoppensmith,	200	110	110	0	0	0	0	0	0	5	0	0	5	0	1,450
" Ferry st.,	Rev. T. B. Willson,	190	127	150	75	31	0	0	0	0	0	0	0	31	0	1,607
" Emanuel,	Jacob P. Lind,	125	72	60	52	4	0	0	10	4	0	0	0	18	0	2,079
" *Danish*,	Wilhelm Olsen,	30	20	40	0	142	0	0	100	0	0	0	21	263	0	589
Newington,	Joshua Belden,	332	124	111	66	434	0	21	140	150	13	9	111	878	0	2,020
New London, 1st,	George F. Tinker,	456	215	324	81	1,159	57	60	563	197	52	101	2,868	5,057	0	5,091
" 2d,	Walter A. Towne,	409	160	401	62	9,730	1,768	652	3,020	242	38	210	1,615	17,275	0	8,037
New Milford,	Chauncy B. Marsh,	264	118	250	108	498	44	63	259	220	79	43	1,145	2,351	0	3,189
New Preston,	E. M. Taylor,	118	40	20	25	29	0	0	97	50	0	0	0	176	0	850
New Preston Hill	G.A.Tomlinson, **Marbledale,**	40	15	22	0	0	0	0	3	0	0	0	5	8	0	316
Newtown,	Allison P. Smith,	180	67	99	61	74	6	6	125	16	28	5	74	334	0	1,558
Niantic,	Frank A. Harris,	75	43	56	29	41	0	0	14	8	0	0	12	75	0	886
Norfolk,	Edmund Brown,	309	120	225	49	938	18	37	497	201	49	492	772	3,004	0	2,762

CHURCHES.		CLERKS.	MINISTERS.			MEMBERS.				ADMITTED.			REMOVED.				BAPT.	
City or Town.	Org.	Name.	Name.	Ord.	C'd.	Ma.	Fe.	To.	Ab.	C.	L.	To.	Di.	L.	Dc.	To.	Ad.	Inf.
North Branford,	1727	Rev. Charles Page,	Franklin Countryman, *p.*	'74	'82	32	53	85	14	0	0	0	0	2	0	2	0	0
Northfield,	1795	Levi S. Wooster,	Frederick L. Grant, *p.*	'95	'95	23	59	82	14	1	0	1	3	4	4	11	0	0
Northford,	1750	William Maltby,	Elmer J. Beach, *p.*	'77	'95	21	47	68	7	1	3	4	1	1	6	8	0	0
North Guilford,	1725	Benjamin Rossiter,	[Edwin A. Ralph, *Lic.*]		'01	54	82	136	24	11	0	11	0	0	0	0	2	0
North Haven,	1718	Frederick H. Brockett,	Frank B. Doane, *p. c.*	'93	'01	107	188	295	24	2	0	2	6	3	0	9	0	0
North Madison, **Madison,**	1751	Horace O. Hill,	James W. Moulton, *p.*	'90	'00	32	41	73	18	0	0	0	2	0	0	2	0	1
North Stamford, **R.F.D.,**	1782	Miss C. R. Westermann, *a*	Frederick T. Knight, *p.*	'97	'02	12	37	49	9	0	3	3	0	0	0	0	0	1
North Stonington,	1727	Herbert S. Young,	Edwin J. Klock, *p.*	'89	'00	25	45	70	10	0	2	2	1	0	0	1	0	0
North Windham,	1895	Orin E. Colburn,	Eugene M. Frary, *p.*	'88	'95	7	15	22	3	0	0	0	0	0	0	0	0	0
North Woodbury,	1816	Asahel W. Mitchell,	James L. R. Wyckoff, *p. c.*	'69	'71	89	167	256	11	2	2	4	3	2	0	5	1	2
North Woodstock,	1831	H. P. Hibbard,	Charles A. Jaquith, *p.*	'99	'99	22	57	79	18	0	0	0	0	0	0	0	0	0
Norwalk, 1st,	1652	Chas. A. Tucker,	Thomas K. Noble, *p. em.* George D. Egbert, *p. c.*	'63 '88	'90 '00	153	365	518	75	7	3	10	4	5	0	9	3	5
Norwich, 1st,	1660	Herbert L. Yerrington,	Charles A. Northrop, *p. c.*	'78	'85	62	131	193	28	6	7	13	4	3	0	7	4	8
" 2d,	1760	William H. Allen,	Cornelius W. Morrow, *p.c.*	'85	'93	123	281	404	54	2	4	6	8	20	0	28	1	8
" Greeneville,	1833	Frank H. Potter,	Charles H. Ricketts, *p. c.*	'80	'97	114	197	311	63	10	6	16	11	7	0	18	2	3
" Broadway,	1842	George H. Bruce,	Lewellyn Pratt, *p. c.*	'64	'88	189	424	613	70	3	2	5	14	8	0	22	3	6
" Taftville,	1867	John C. Miller,	William Carr, *p.*	'80	'96	45	110	155	21	27	11	38	1	2	0	3	4	13
" Park,	1874	Bela P. Learned,	Samuel H. Howe, *p. c.*	'65	'83	117	240	357	75	4	3	7	1	3	0	4	0	7
" *Swedish,*	1895	Emanuel Seastedt,	[Axel W. Olson, *Lic.*]		'02	9	16	25	6	3	0	3	0	0	0	0	0	3
Old Lyme, **Lyme,**	1693	Rev. J. C. Villiers,	J. Charles Villiers, *p.*	'86	'98	61	136	197	39	2	10	12	2	2	0	4	1	6
Old Saybrook, **Saybrook,**	1646	Thomas C. Acton,	Edward E. Bacon, *p.*	'77	'94	53	129	182	20	0	3	3	3	4	0	7	0	3
Orange,	1805	S. D. Woodruff,	Benjamin M. Wright, *p. c.*	'87	'96	55	92	147	14	1	0	1	1	0	0	1	0	8
Oxford,	1746	Miles L. Shelton,	Grant L. Shaeffer, *p.*	'93	'97	23	43	66	11	0	0	0	0	0	8	8	0	0
Plainfield,	1705	Lemuel W. Cleveland,	Henry T. Arnold, *p.*	'71	'87	23	58	81	12	0	0	0	2	3	0	5	0	0
Plainville,	1840	W. G. Wright, M. D.,	Clement G. Clarke, *p. c.*	'00	'00	93	237	330	56	7	16	23	4	12	7	23	3	6
Plantsville,	1865	Wm. H. Cummings,	Charles B. F. Pease, *p. c.*	'89	'99	114	209	323	40	2	5	7	9	22	0	31	1	10
Plymouth,	1740	A. W. Fenn,	Charles H. Smith, *p. c.*	'87	'95	67	125	192	8	8	6	14	3	3	1	7	2	4
Pomfret, **Center,**	1715	Miss A. Mathewson,	Winthrop B. Greene, *p. c.*	'95	'95	37	73	110	25	4	2	6	3	0	1	4	3	6
Poquonock,	1841	Dr. J. N. Dickson,				41	74	115	28	8	3	11	2	2	0	4	4	4
Portland, 1st, **R. F. D.,**	1721	D. W. Cornwall,	Lyndon S. Crawford, *p.*	'79	'02	35	77	112	17	8	0	8	2	6	22	30	0	0
Preston,	1698	H. H. Palmer, Greeneville,	Richard H. Gidman, *p.*	'67	'84	26	44	70	29	0	0	0	1	1	0	2	0	0
" Long Soc., **Norwich,**	1726	James R. Peckham,				6	11	17	6	1	0	1	0	0	0	0	0	0
Prospect,	1798	Rev. W. H. Phipps,	William H. Phipps, *p.*	'66	'78	33	63	96	14	5	1	6	4	0	0	4	2	1
Putnam, 1st,	1715	Charles D. Torrey,				6	19	25	19	0	0	0	0	1	0	1	0	0
" 2d,	1848	Florenus E. Clark,	Frank D. Sargent, *p.*	'69	'90	118	268	386	56	27	11	38	11	11	0	22	18	8
Redding,	1729	Jonathan B. Sanford,	Edward R. Evans, *p. c.*	'99	'99	39	70	109	16	3	2	5	4	0	3	7	1	0
Ridgebury,	1769	Mrs. E. J. Rundle,				9	14	23	2	0	0	0	0	2	0	2	0	0
Ridgefield,	1714	Benj. K. Northrop,	Andrew W. Gerrie, *p.*	'85	'00	63	114	177	12	0	3	3	1	0	1	2	0	1
Riverton,	1842	Dwight F. Ransom,	George S. Richards, *p.*	'80	'96	5	33	38	22	0	0	0	1	0	0	1	0	0

a **R. F. D. 30.**

CHURCHES.	SUNDAY SCHOOL.				Y.P.S.	BENEVOLENCE.										
Place.	Superintendent.	Mem.	Av.	Fam.	Members.	Foreign.	Ed'n.	Ch. B'd'g.	Home M.	A. M. A.	S. S.	Min. Aid.	Other.	TOTAL.	Legacies.	Home Exp.
North Branford,	Rev. F. Countryman,	176	63	88	57	18	0	8	22	11	9	7	63	138	0	1,131
Northfield,	Levi S. Wooster,	85	50	50	20	101	9	12	64	14	8	4	34	246	0	1,166
Northford,	Benjamin J. Maltby,	39	28	52	36	43	7	5	19	12	4	0	55	145	0	780
North Guilford,	Chas. O. Bartlett,	142	55	72	59	30	0	36	23	15	3	3	27	137	0	756
North Haven,	G. E. Bassett, **Clintonville,**	309	135	190	36	60	23	33	63	34	28	21	251	513	0	1,606
North Madison,	Myron H. Munger,	85	49	37	33	90	4	3	13	5	14	6	6	141	0	509
North Stamford,	Miss C. M. Weed, **R.F.D.30,**	50	30	40	0	7	0	3	10	0	4	0	26	50	0	600
No. Stonington,	John D. Avery,	67	24	35	0	37	0	17	80	32	13	22	4	205	0	1,450
North Windham,	Orin E. Colburn,	28	16	15	25	3	0	3	5	2	0	2	7	22	0	136
North Woodbury,	A. W. Mitchell,	160	70	178	43	103	10	0	63	25	10	8	0	219	0	2,494
North Woodstock	Frank D. Skinner,	37	20	34	24	2	4	5	5	3	4	0	19	42	0	350
Norwalk, 1st,	Rev. Geo. D. Egbert,	341	155	300	82	250	69	42	550	77	138	69	885	2,080	0	5,568
Norwich, 1st,	Aaron W. Dickey,	321	110	165	80	486	38	44	262	75	32	37	114	1,088	1,000	3,000
" 2d,	Joseph D. Haviland,	400	258	200	54	824	530	25	426	80	22	22	5,211	7,140	1,000	3,537
" Greeneville,	Hugh Blackledge,	273	196	250	0	73	0	2	97	10	10	1	1,112	1,305	0	2,884
" Broadway,	Thomas Browning,	637	340	370	127	2,523	4,158	1,146	6,090	1,282	395	109	10,558	26,261	0	7,239
" Taftville,	John M. Howie,	282	180	225	88	155	5	0	60	29	0	0	135	384	0	1,700
" Park,	Bela P. Learned,	210	0	150	0	1,471	97	86	505	546	91	47	1,246	4,089	0	6,500
" *Swed.*,	A. W. Olson,	18	14	10	0	0	0	0	4	0	0	0	25	29	0	248
Old Lyme,	Israel Matson,	102	52	180	45	166	12	29	203	64	45	6	107	632	0	2,090
Old Saybrook,	Frank S. Pratt,	94	55	100	62	153	5	9	108	28	6	7	158	474	0	1,549
Orange,	Rev. B. M. Wright,	100	69	95	20	56	28	10	43	63	14	18	80	312	0	1,400
Oxford,	L. F. Armstrong,	30	20	40	20	23	0	10	15	0	4	0	12	64	0	1,119
Plainfield,	Walter Kingsley,	100	38	105	48	43	4	4	5	13	4	5	150	228	0	950
Plainville,	Frank W. Clapp,	317	115	155	70	220	29	9	131	49	13	13	0	464	0	3,774
Plantsville,	Mrs. W. H. Cummings,	345	121	270	44	98	9	6	108	65	20	37	57	400	0	2,585
Plymouth,	Reuben H. Smith,	281	115	130	100	93	8	8	195	39	5	5	45	398	0	1,433
Pomfret,	Louis S. Hayward,	90	53	75	0	213	38	16	184	54	40	10	80	635	500	1,195
Poquonock,	F. M. Case, **Rainbow,**	140	72	100	39	80	3	6	39	4	0	4	2	138	0	1,100
Portland, 1st,	Herbert W. Goodrich,	77	40	45	12	102	9	6	23	10	0	10	37	197	0	1,430
Preston,	H. H. Palmer, **Greeneville,**	58	28	45	35	34	10	10	18	13	6	5	8	104	1,660	872
" Long Society,	James R. Peckham,	40	32	15	0	14	0	0	0	0	0	0	16	30	0	143
Prospect,	G. B. Hotchkiss, **Waterbury,**	112	51	100	53	65	3	5	25	11	7	0	2	118	0	750
Putnam, 1st,		0	0	20	0	0	0	0	0	0	0	0	2	2	0	0
" 2d,	George E. Shaw,	349	148	250	128	205	66	59	176	202	88	29	447	1,272	0	3,480
Redding,	Jonathan B. Sanford,	135	68	70	52	52	4	4	80	21	7	5	32	205	0	800
Ridgebury,		0	0	25	0	10	0	0	0	0	0	0	0	10	0	173
Ridgefield,	Abner H. Keeler,	143	58	85	66	78	14	17	23	21	25	6	25	209	0	2,057
Riverton,	Dwight F. Ransom,	30	23	25	18	0	2	0	10	0	2	0	2	16	0	317

CHURCHES.		CLERKS.	MINISTERS.			MEMBERS.				ADMITTED.			REMOVED.				BAPT.	
City or Town.	Org.	Name.	Name.	Ord.	C'd.	Ma.	Fe.	To.	Ab.	C.	L.	To.	Di.	L.	De.	To.	Ad.	Inf.
Rockville,	1888	Frederick H. Holt,	Charles E. McKinley, *p. c.*	'94	'96	119	380	499	114	23	14	37	12	6	2	20	8	23
Rocky Hill,	1727	Frank L. Burr,	Wilson R. Stewart, *p.*	'95	'02	19	69	88	20	0	3	3	1	3	1	5	0	7
Roxbury,	1744	Edward W. Preston,	Alfred E. Thistleton, *p.*	'01	'01	33	76	109	29	2	2	4	4	4	1	9	0	0
Salem,	1728	N. E. Miner,	Samuel B. Andrews, *p.*	'68	'00	20	33	53	16	0	1	1	1	0	0	1	0	1
Salisbury,	1744	H. S. Wilson, Lakeville,	John C. Goddard, *p. c.*	'81	'84	79	145	224	37	5	3	8	4	5	0	9	2	3
Scotland,	1735	William M. Burnham,	Henry B. Mead, *p.*	'71	'93	40	63	103	24	0	0	0	0	0	0	0	0	0
Seymour,	1789	William C. Sharpe,	Hollis A. Campbell, *p.*	'86	'92	69	186	255	32	12	3	15	2	7	1	10	8	12
Sharon,	1740	W. W. Knight, M. D.,	Edward O. Dyer, *p.*	'83	'93	57	112	169	30	0	1	1	1	0	0	1	0	2
Shelton,	1892	Edward W. Kneen,	William G. Lathrop, *p. c.*	'92	'01	80	154	234	41	0	10	10	3	17	0	20	0	2
Sherman,	1744	M. G. Gelston,	Dighton Moses, *p.*	'75	'98	44	85	129	29	0	0	0	4	2	1	7	0	1
Simsbury,	1697	A. J. Holcomb,	Oliver H. Bronson, *p.*	'98	'99	56	126	182	30	4	8	12	3	2	0	5	1	0
Somers,	1727	Charles S. Fuller,	Louis A. Goddard, *p.*	'02	'02	54	110	164	27	1	2	3	4	10	2	16	0	6
Somersville,	1871	Wm. H. Billings,	Charles H. Davis, *p. c.*	'01	'01	13	49	62	11	0	1	1	1	5	0	6	0	0
South Britain,	1769	Geo. W. Mitchell,	H. De Witt Williams, *p.*	'93	'00	53	83	136	27	0	0	0	0	4	0	4	0	0
Southbury,	1733	David M. Wheeler,				9	22	31	0	0	0	0	0	0	0	0	0	0
South Canaan,	1741	Marshall C. Dean,	J. Lewis Evans, *p.*	'85	'01	25	40	65	20	0	0	0	0	0	0	0	0	0
South Glastonbury,	1836	Rev. Quincy Blakely,	Quincy Blakely, *p. c.*	'98	'98	57	94	151	25	19	3	22	4	0	0	4	14	3
Southington,	1728	Russell G. Andrews,	Ferd. Q. Blanchard, *p. c.*	'01	'01	87	179	266	36	6	3	9	5	6	0	11	3	1
South Killingly,	1746	William E. Vaughn,				25	36	61	26	5	3	8	1	3	0	4	5	0
South Manchester,	1779	Charles E. House,	George W. Reynolds, *p. c.*	'80	'01	85	158	243	42	8	12	20	8	5	0	13	6	5
" *Swedish,*	1892	Carl G. Ogren,*b*	Ernest G. Ander, *p.*	'99	'00	16	16	32	0	8	4	12	0	0	0	0	0	4
South Norwalk,	1836	Nelson Dickerman,	Paul M. Strayer, *p. c.*	'98	'01	188	362	550	46	41	11	52	11	6	0	17	11	6
" *Hungarian,*	1898	John Crako,	Bela Basso, *p. c.*	'01	'01	12	22	34	11	2	1	3	0	0	3	3	0	4
Southport,	1843	Mrs. Henry H. Perry,	William H. Holman, *p. c.*	'78	'78	60	123	183	33	10	1	11	10	9	0	19	4	4
South Windsor,	1695	Miss Louise King,				23	52	75	16	0	0	0	3	2	1	6	0	0
Stafford, **West,**	1764	Milo A. Gold,	Henry T. Barnard, *p.*	'80	'00	17	40	57	14	0	0	0	0	2	0	2	0	0
" **Springs,**	1850	Benjamin P. Cooley,	Edmund A. Burnham, *p.c.*	'00	'00	39	101	140	28	6	5	11	4	5	0	9	3	6
Staffordville,	1853	Rev. Henry M. Vaill,	Henry T. Barnard, *p.*	'80	'00	12	37	49	21	0	0	0	2	0	0	2	0	1
Stamford,	1635	Chas A. Berry,	William J. Long, *p. c.*	'99	'99	113	217	330	40	6	6	12	2	10	0	12	4	3
" Long Ridge,*a*	1842	Stephen S. Crane,	Charles J. Moon, *p. c.*	'97	'97	10	24	34	1	3	1	4	0	0	1	1	2	6
Stonington, 1st,	1674	Richard A. Wheeler,	John O. Barrows, *p. c.*	'64	'93	45	63	108	31	0	0	0	3	0	0	3	0	1
" 2d,	1833	Franklin B. Noyes,				41	95	136	58	1	0	1	0	0	0	0	0	2
" Pawcatuck, Westerly, R. I.	'43		Frank H. Decker, *p. c.*	'82	'97	162	260	422	74	16	9	25	3	3	0	6	0	1
Stony Creek,	1877	William J. Spargo,	Stanley F. Blomfield, *p.*	'94	'99	29	59	88	12	13	5	18	0	5	1	6	3	3
Stratford,	1639	Edmund H. Judson,	Cyrus F. Stimson, *p. c.*	'95	'00	83	206	289	25	22	9	31	5	7	1	13	5	2
Suffield,	1698	Albert R. Pierce,	David W. Goodale, *p. c.*	'78	'95	112	200	312	62	2	5	7	5	3	0	8	0	0
Talcottville,	1867	John G. Talcott,	Foster R. Waite, *p.*	'79	'90	76	116	192	39	1	2	3	0	7	0	7	1	0
Terryville,	1838	Andrew S. Gaylord,	William A. Gay, *p.*	'71	'93	102	133	235	23	3	3	6	7	7	1	15	2	5
Thomaston,	1837	Edward C. Stoughton,	Austin Hazen, *p. c.*	'97	'97	111	195	306	36	11	8	19	4	6	0	10	5	5
" Eagle Rock,	1879	David A. Bradley,*c*				5	20	25	19	0	0	0	0	0	0	0	0	0

a **Stamford, R. D. No. 29.** *b* **Manchester Green.** *c* **Thomaston.**

CHURCHES.	SUNDAY SCHOOL.				Y.P.S.	BENEVOLENCE.										
Place.	Superintendent.	Mem.	Av.	Fam.	Members.	Foreign.	Ed'n.	Ch. B'd'g.	Home M.	A. M. A.	S. S.	Min. Aid.	Other.	TOTAL.	Legacies.	Home Exp.
Rockville,	Thomas S. Pratt,	611	366	400	43	696	191	34	256	365	48	78	292	1,960	0	5,162
Rocky Hill,	Horace R. Merriam,	170	74	74	48	2	0	0	0	0	7	0	12	21	0	800
Roxbury,	Edwin G. Seeley,	112	30	65	0	0	0	0	0	0	4	0	10	14	0	1,000
Salem,	G. F. Allyn,	50	25	33	29	51	0	12	40	12	0	6	6	127	0	587
Salisbury,	T. L. Norton, **Lakeville,**	305	240	135	27	676	31	12	205	104	20	32	480	1,560	0	5,092
Scotland,	Dwight M. Barstow,	93	54	69	41	24	0	0	15	27	0	0	20	86	0	825
Seymour,	Clifford J. Atwater,	326	167	250	132	10	0	0	14	21	0	19	4	68	0	1,764
Sharon,	E. Franklin Gillette, jr.,	113	50	85	39	267	23	10	150	25	6	6	133	620	0	1,400
Shelton,	J. Arthur Haugh,	184	100	182	29	68	0	435	44	44	9	0	86	686	500	1,737
Sherman,	William J. Atchinson,	115	27	90	30	47	0	13	40	15	10	15	120	260	0	1,075
Simsbury,	Sherman W. Eddy,	114	50	125	37	457	23	4	196	62	30	230	107	1,109	0	2,800
Somers,	Mrs. C. Hibbard, **Somersville,**	119	95	125	55	90	2	3	11	17	18	3	136	280	0	1,297
Somersville,	Wm. H. Stowe, **Scitico,**	78	41	85	45	85	5	4	59	24	4	3	21	205	0	880
South Britain,	William E. Mitchell,	138	85	88	29	157	4	1	37	20	5	17	68	309	0	1,425
Southbury,	Gidney A. Stiles,	0	0	31	0	0	0	0	0	0	0	0	0	0	0	0
South Canaan,	Allen M. Bosworth,	37	17	50	23	10	0	0	23	4	0	6	16	59	0	550
So Glastonbury,	Rev. Quincy Blakely,	224	77	100	55	211	0	42	124	45	7	30	153	612	129	1,200
Southington,	Sherman F. Guernsey,	195	122	200	50	285	7	23	201	80	23	15	140	774	0	8,464
South Killingly,	W. K. Pike, **Danielson,**	53	26	50	36	7	0	0	13	0	1	0	15	36	0	382
So. Manchester,	James Hutchinson,	256	158	200	40	229	41	27	150	110	0	34	100	691	0	3,100
" *Swed.*,	Carl Monson,	15	10	25	0	0	0	0	2	0	0	0	22	24	0	364
South Norwalk,	Jacob M. Layton,	460	230	400	75	685	27	33	352	160	60	35	1,012	2,364	0	7,312
" *Hungarian*,	Joseph F. Vadas,	64	37	15	18	4	0	0	5	0	3	3	34	49	0	408
Southport,	John W. Perry,	124	59	100	63	3,916	668	23	3,532	724	32	31	4,871	13,797	39,000	4,341
South Windsor,	R. Grant, **E. Windsor Hill,**	79	29	67	22	47	0	10	109	90	24	0	27	307	0	768
Stafford, West,	Milo A. Gold,	56	33	45	57	8	4	0	6	6	7	0	0	31	0	665
" Springs,	Frederick J. Chandler,	159	89	141	48	106	13	14	18	48	14	12	137	362	0	2,050
Staffordville,	William A. Royce,	50	21	40	22	4	2	0	7	0	2	0	1	16	0	450
Stamford,	H. C. Scofield,	200	140	204	80	350	0	0	51	373	0	5	210	989	0	6,800
" Long Ridge,	Mrs. Lizette Braun,	50	40	40	28	5	3	3	5	3	0	2	5	26	40	490
Stonington, 1st,	Benj. F. Williams, **Mystic,**	65	22	60	0	90	46	31	164	42	17	5	96	491	0	1,435
" 2d,	Charles B. States,	85	0	40	0	0	0	0	0	0	0	0	7	7	0	1,260
" Pawcatuck,	Marcus Willard,	230	180	350	47	10	0	0	0	150	20	0	110	290	0	2,500
Stony Creek,	Frank E. Smith,	242	90	125	0	7	0	8	6	0	14	0	0	35	0	900
Stratford,	Henry C. Evans,	200	108	175	29	286	30	20	328	51	0	18	140	873	0	3,090
Suffield,	Herbert D. Goodale,	158	78	160	33	229	28	45	352	85	27	27	91	884	2,900	2,300
Talcottville,	H. G. Talcott,	150	75	80	64	619	415	144	476	137	90	19	194	2,094	150	1,607
Terryville,	Ernest G. Woodward,	210	118	225	57	353	181	51	458	274	31	32	24	1,404	12	1,934
Thomaston,	William Muir,	389	225	220	68	319	107	102	105	77	37	14	375	1,136	500	2,059
" Eagle Rock,	Eber L. Stumph,	30	15	12	0	0	0	0	0	0	0	0	0	0	0	90

CHURCHES.		CLERKS.	MINISTERS.			MEMBERS.				ADMITTED			REMOVED.				BAPT.	
City or Town.	Org.	Name.	Name.	Ord.	C'd.	Ma.	Fe.	To.	Ab.	C.	L.	To.	Di.	L.	Dc.	To.	Ad.	Inf.
Thomaston, *Swedish*,	1891	Alfred Holm,	Ferdinand Scholander, *p.*	'93	'00	18	23	41	1	6	0	6	0	0	0	0	0	4
Thompson,	1730	Arthur J. Wilkes,	Newton I. Jones, *p.*	'82	'00	40	75	115	37	0	0	0	1	2	0	3	0	0
Tolland,	1723	Edwin S. Agard,	Aurelian H. Post, *p.*	'63	'92	26	44	70	21	0	1	1	0	1	0	1	0	0
Torrington, 1st, West T.,	1741	Willard A. Cowles,	Thomas C. Richards, *p.*	'90	'99	48	73	121	26	5	5	10	5	4	0	9	1	5
" Torringford,	1764	William L. Durand,	Austin H. Norris, *p.*	'72	'92	37	56	93	13	0	0	0	5	3	0	8	0	0
" Center,	1832	H. M. White,	James A. Chamberlin, *p.c.*	'79	'99	191	382	573	64	4	3	7	3	10	0	13	0	3
" *French*,	1897	Numa Ramseyer,	Joseph Provost, *p. c.*	'72	'97	71	64	135	13	8	0	8	1	6	10	17	0	4
Trumbull,	1730	Orville B. Burton,	William A. Thomas, *p. c.*	'82	'00	56	89	145	12	7	6	13	5	7	23	35	6	0
Union,	1738	Roscius Back, Mashapaug,	Charles G. Fogg, *p.*	'97	'99	13	21	34	11	0	0	0	1	0	0	1	0	0
Unionville,	1841	Thornton C. Brooks,				122	199	321	20	3	3	6	6	6	0	12	0	7
Vernon, Center,	1762	Miss S. G. Butler,	William H. Teel, *p.*	'68	'00	28	59	87	12	0	0	0	3	2	0	5	0	0
Voluntown, Ekonk,	1723	J. C. Tanner, *a*	Stephen B. Carter, *p.*	'79	'01	17	24	41	13	0	0	0	0	0	0	0	0	0
Wallingford,	1675	Edgar S. Hall,	J. Owen Jones, *p.*	'96	'02	117	240	357	48	8	0	8	4	5	0	9	3	6
Wapping,	1830	William A. Howe,	John E. Hurlbut, *p.*	'75	'00	38	72	110	22	0	4	4	1	3	0	4	0	0
Warren,	1756	Noble B. Strong,	Myron A. Munson, *p.*	'66	'98	25	39	64	21	2	0	2	2	0	0	2	0	0
Washington,	1742	Charles S. Hollister,	Robert E. Carter, *p. c.*	'89	'94	80	140	220	25	3	4	7	10	5	2	17	2	2
" *Swed.*, W. Depot,	1892	Fred L. Forbes,	Carl A. Danielson, *p.*	'98	'02	29	30	59	0	1	1	2	0	4	2	6	0	8
Waterbury, 1st,	1691	Frederick Lines,	Joseph Anderson, *p.*	'58	'65	130	287	417	55	2	5	7	1	10	0	11	0	9
" 2d,	1852	Homer W. Keeler,	John G. Davenport, *p. c.*	'68	'81	392	693	1085	90	27	24	51	15	13	1	29	16	45
" 3d,	1892	Samuel W. Chapman,	Benjamin F. Root, *p.*	'99	'02	64	111	175	12	38	8	46	1	5	0	6	2	8
Watertown,	1739	Henry T. Dayton,	William T. Holmes, *p.*	'97	'01	73	152	225	11	9	3	12	4	7	1	12	1	2
Wauregan,	1856	Rev. S. H. Fellows,	Silenus H. Fellows, *p.*	'59	'59	20	61	81	6	1	1	2	0	0	0	0	1	2
West Avon, Unionv'e, R.D. 1,	1751	Ernest H. Woodford,	John A. Hawley, *p.*	'98	'98	27	43	70	6	0	0	0	2	0	0	2	0	2
Westbrook,	1726	Charles L. Clark,	Gurdon F. Bailey, *p.*	'93	'95	50	107	157	37	1	0	1	4	6	0	10	1	1
Westchester,	1729	David S. Bigelow, *b*				28	57	85	16	0	4	4	2	0	0	2	0	0
Westford,	1768	Miss Ellen L. Whiton,	Samuel W. Clarke, *p.*	'74	'99	19	28	47	8	0	2	2	2	0	0	2	0	0
West Hartford,	1713	Rev. T. M. Hodgdon,	Thomas M. Hodgdon, *p. c.*	'91	'91	146	263	409	53	8	23	31	3	3	0	6	1	7
West Haven,	1719	James A. Ryerson,	Norman J. Squires, *p.*	'72	'81	143	247	390	24	17	10	27	4	8	0	12	7	2
Westminster,	1770	William B. Imer,	Finis E. Delzell, *p.*	'87	'01	17	35	52	15	2	5	7	2	2	0	4	0	0
Weston, Westport, R. D. 12,	1757	Miss Anne E. Fitch,				31	51	82	18	2	0	2	2	4	0	6	0	0
Westport,	1832	W. H. Saxton, Saugatuck,	Jabez Backus, *p. c.*	'81	'89	67	118	185	15	2	2	4	2	3	29	34	0	3
West Suffield,	1743	Miss Nellie J. Thrall,	John B. Doolittle, *p.*	'64	'95	26	49	75	5	0	0	0	2	1	0	3	0	0
West Woodstock,	1747	Miss L. A. Hammond,	Oscar G. McIntire, *p.*	'86	'99	16	31	47	5	0	0	0	3	2	0	5	0	0
Wethersfield,	1635	S. F. Williams,	George L. Clark, *p.*	'76	'00	115	251	366	35	7	10	17	8	3	0	11	0	6
Whitneyville,	1795	H. Truman Moulton,				76	150	226	20	0	2	2	5	10	10	25	0	1
Williamsville, Killingly,	1883	W. E. Atwood,	Lewis E. Perry, *p.*	'85	'99	5	15	20	6	0	0	0	0	0	0	0	0	0
Willimantic,	1828	Arthur C. Everest,	Edward A. George, *p. c.*	'91	'96	100	251	351	56	11	3	14	7	5	0	12	0	0
Willington,	1727	William H. Holt,	Austin Gardner, *p.*	'60	'02	18	31	49	11	1	1	2	0	0	0	0	1	0
Wilton,	1726	Wm. K. J. Hubbell,	William D. Hart, *p. c.*	'75	'89	59	114	173	28	3	1	4	2	2	0	4	3	3
Winchester,	1771	Elliott B. Brown,	Arthur Goodenough, *p. c.*	'65	'70	74	101	175	46	6	5	11	1	0	0	1	4	3

a Campbell's Mills. *b* Colchester, R. F. D. 1.

CHURCHES.	SUNDAY SCHOOL.				Y.P.S.	BENEVOLENCE.										Lega-cies.	Home Exp.
Place.	Superintendent.	Mem.	Av.	Fam.	Mem-bers.	For-eign.	Ed'n.	Ch. B'd'g.	Home M.	A. M. A.	S. S.	Min. Aid.	Other.	TOTAL.			
Thomaston, *Sw.*,	Rev. Ferd. Scholander,	25	20	2	20	0	0	0	6	0	0	0	83	89		0	915
Thompson,	Robert A. Dunning,	120	63	70	12	118	13	16	76	228	37	12	111	611		0	11,581
Tolland,	John W. Edgerton,	60	35	22	18	64	5	0	16	24	5	6	0	120		0	675
Torrington, 1st,	Levi Hodges,	131	79	105	30	20	0	4	12	17	5	0	45	103		1,000	3,082
" Torringford,	Edson W. Davis,	86	33	60	34	86	7	0	95	21	12	9	8	238		0	719
" Center,	Frank M. Wheeler,	532	216	574	66	179	0	4	502	18	34	0	4,631	5,368		49,332	5,000
" *French*,	Numa Ramseyer,	76	46	75	0	0	0	6	5	0	0	0	65	76		0	1,700
Trumbull,	E. S. Fairchild, **Rpt., R.D. No. 4**,	105	51	83	31	48	7	6	49	7	0	3	47	167		500	1.678
Union,	M. H. Kinney, **Mashapaug**,	36	18	25	0	4	0	3	15	0	0	2	10	34		0	352
Unionville,	George O. Allen,	163	93	108	36	25	0	25	25	25	0	30	50	180		0	2,500
Vernon,	Albert D. Knight,	95	62	57	30	103	2	0	49	18	3	0	11	186		0	750
Voluntown,	Joseph H. Gallup,	30	12	23	24	0	0	0	0	0	0	0	0	0		0	871
Wallingford,	Charles D. Platt,	240	139	250	26	142	41	50	355	330	40	100	520	1,578		0	4,410
Wapping,	Charles T. Howe,	135	67	99	52	25	8	10	26	38	18	5	35	165		0	932
Warren,	Robert Swift,	90	64	50	15	125	0	0	129	30	9	16	5	314		0	622
Washington,	T. Cogswell, **Wash. Depot**,	200	86	120	40	317	11	12	229	94	0	10	345	1,018		0	2,000
" *Swed.*,	Fred L. Forbes,	45	32	28	0	4	0	17	5	0	0	0	39	65		616	916
Waterbury, 1st,	Berlin W. Tinker,	147	100	370	48	268	53	0	959	232	55	66	2,112	3,745		0	8,240
" 2d,	Rev. Louis H. Holden,	691	405	950	94	994	289	37	1,859	543	133	141	1,344	5,340		0	12,500
" 3d,	Thomas B. Walker,	310	176	250	18	5	0	0	12	5	0	0	20	42		0	2,164
Watertown,	Frederick J. Werking,	200	97	141	0	235	0	70	83	158	0	21	516	1,083		3,000	2,243
Wauregan,	F. H. Topliff,	105	51	50	23	105	5	22	50	18	58	50	155	463		0	1,250
West Avon,	Emmett H. Harris,	70	32	39	37	49	5	5	20	12	12	0	0	103		0	600
Westbrook,	Daniel W. Grosvenor,	117	71	109	35	76	32	42	34	24	4	14	32	258		0	1,300
Westchester,	William P. Adams,	160	40	79	39	27	0	5	19	18	21	2	80	172		0	775
Westford,	Louis F. Lougee,	31	23	29	22	11	0	5	10	5	3	0	0	34		0	219
West Hartford,	William H. Hall,	388	159	233	57	1,110	73	46	505	111	15	94	649	2,603		0	5,116
West Haven,	Clarence L. Clark,	464	265	300	198	277	16	22	96	73	25	37	275	821		100	8,439
Westminster,	William B. Imer,	39	20	39	32	6	5	6	2	1	8	5	2	35		0	683
Weston,	Arthur C. Bradley,	50	35	70	0	0	0	0	0	0	0	0	5	5		0	700
Westport,	William H. Burr,	123	0	113	26	92	0	9	142	15	10	7	0	275		0	1,900
West Suffield,	George A. Sheldon,	82	31	56	21	55	26	7	46	25	26	10	23	218		0	900
West Woodstock,	Francis N. Harris,	35	21	34	27	10	0	0	6	2	0	0	13	31		0	425
Wethersfield,	S. F. Willard,	354	272	249	100	440	36	22	295	250	47	0	91	1,181		450	5,843
Whitneyville,	Milo Wooding, **Hamden**,	130	73	165	31	91	3	3	74	13	6	0	31	221		0	1,552
Williamsville,	W. E. Atwood,	42	22	47	21	7	0	0	5	0	5	0	0	17		0	442
Willimantic,	Allen B. Lincoln,	258	160	300	110	40	0	15	33	16	10	0	200	314		0	4,000
Willington,	C. H. Hobby, **Mansfield**,	30	15	27	18	1	0	1	5	0	0	0	0	7		0	425
Wilton,	Rev. Wm. D. Hart,	100	45	80	57	128	5	8	130	21	18	3	6	319		0	1,448
Winchester,	Oscar P. Hurlbut,	214	107	130	73	37	8	7	21	12	11	8	400	504		0	1,000

CHURCHES.		CLERKS.	MINISTERS.			MEMBERS.				ADMITTED.			REMOVED.				BAPT.	
City or Town.	Org.	Name.	Name.	Ord.	C'd.	Ma.	Fe.	To.	Ab.	C.	L.	To.	Di.	L.	De.	To.	Ad.	Inf.
Windham,	1700	William Swift,	Frederick H. Means, *p. c.*	'93	'93	30	85	115	31	2	4	6	3	0	0	3	2	1
Windsor,	1630	Alfred C. Bedortha,	Roscoe Nelson, *p. c.*	'92	'92	78	142	220	29	0	7	7	3	1	0	4	0	3
Windsor Locks,	1844	Charles A. Porter,	Franklin P. Reinhold, *p.*	'98	'02	42	101	143	21	0	3	3	3	3	0	6	0	0
Winsted, 1st, Sta. B,	1784	John P. Cook,	George W. Judson, *p. c.*	'87	'98	127	258	385	64	9	8	17	9	7	0	16	3	5
" 2d, Sta. A,	1854	Lawrence W. Potter,	Newell M. Calhoun, *p. c.*	'74	'97	114	283	397	32	9	7	16	11	3	3	17	4	7
Wolcott,	1773	Miss Mary R. Carter,	Frank P. Waters, *p.*	'90	'97	30	59	89	14	6	0	6	1	0	0	1	3	8
Woodbridge, Westville,	1742	Frank W. Smith,	Silvanus P. Marvin, *p. c.*	'51	'65	46	119	165	28	7	0	7	4	0	1	5	4	5
Woodbury,	1670	Edward S. Boyd,	Joseph A. Freeman, *p. c.*	'75	'90	45	144	189	18	7	0	7	5	0	0	5	3	0
Woodstock,	1690	Henry T. Child,	Augustin G. Hibbard, *p.*	'81	'96	88	46	134	24	0	0	0	2	2	0	4	0	0
" *Swedish,*	1890	A. Johnson, So. Woodstock,	Charles J. Holm, *p.*	'00	'02	31	28	59	7	1	2	3	1	2	2	5	0	11

CHURCHES.	SUNDAY SCHOOL.				Y.P.S.	BENEVOLENCE.									Legacies.	Home Exp.
Place.	Superintendent.	Mem.	Av.	Fam.	Members.	Foreign.	Ed'n.	Ch. B'd'g.	Home M.	A. M. A.	S. S.	Min. Aid.	Other.	TOTAL.		
Windham,	Henry C. Lathrop,	140	71	150	28	334	33	56	133	199	55	35	167	1,012	0	1,258
Windsor,	Frederick N. Taylor,	204	103	150	45	449	416	52	166	112	35	0	4,144	5,374	0	6,805
Windsor Locks,	John M. Morse,	170	81	110	33	1,087	39	37	803	102	66	25	2,871	5,030	0	2,931
Winsted, 1st,	Hubert P. Wetmore,	312	170	300	90	126	15	32	95	199	27	19	1,757	2,270	1,900	2,996
" 2d,	Rev. N. M. Calhoun,	328	211	330	54	413	12	37	353	603	28	50	997	2,493	0	5,570
Wolcott,	Miss Evelyn M. Upson,	150	73	88	40	10	0	7	15	10	8	5	0	55	0	700
Woodbridge,	E. W. Storrs, Ansonia,	213	62	100	36	102	11	20	82	16	24	5	25	285	0	1,031
Woodbury,	Edward S. Boyd,	140	60	100	54	17	0	10	184	28	9	0	120	368	0	1,652
Woodstock,	Ely R. Hall,	85	38	61	51	149	0	17	90	45	15	18	93	427	0	1,197
" *Swed.,*	A. Svenson, E. Woodstock,	40	30	30	10	0	0	5	3	0	0	0	40	48	0	742

NAME OF STATE ORGANIZATION: GENERAL CONFERENCE OF CONGREGATIONAL CHURCHES OF CONNECTICUT.

NAMES OF CHURCHES ADDED: None.

NAMES OF CHURCHES CHANGED: North Canaan, Pilgrim, to Canaan, Pilgrim; North Canaan to East Canaan; Canaan, 1st, to South Canaan; Killingly, South, to South Killingly.

NAMES OF CHURCHES DROPPED: Greenwich, Pilgrim, and Portland, *Swedish.*

CHURCHES: *Supplied by,* — Pastors by council, 116; pastors otherwise, 174; licentiates, 10; supplies, 4; vacant, 21. Total, 325.

MINISTERS: Pastors by council, 120; pastors otherwise, 200; supplying churches, 1. Total, 321. Without charge, 98. Total number of ministers, 419.

FAMILIES: 43,811.

SUNDAY SCHOOLS: Members, 55,820; average attendance, 29,215.

YOUNG PEOPLE'S SOCIETIES: Societies, 280; members, 14,613.

MEMBERSHIP: No. of males, 21,375; No. of females, 41,800. Total, 63,175. Absent, 9,050. *Additions,* — On confession, 1,698; by letter, 1,301. Total, 2,999. *Removals,* — death, 1,125; dismission, 1,324; revision, 518. Total, 2,967.

BAPTISMS: Adults, 661; infants, 1,133.

CONTRIBUTIONS: No. of churches contributing, 321. Foreign Missions, $82,439; Education, $19,842; Church Building, $8,397; Home Missions, $67,767; American Missionary Association, $24,673; Sunday Schools, $6,016; Ministerial Aid, $6,063; Other, $158,027. Total, $373,224. Legacies, $139,171.

HOME EXPENSES: No. of churches reporting, 321; amount, $769,996.

GAIN: Benevolence, $35,219; Home Expense, $20,423.

LOSS: Churches, 2; Church members, 302; Sunday Schools, attendance, 1,016.

DISTRICT OF COLUMBIA.

CHURCHES.		CLERKS.	MINISTERS.			MEMBERS.				ADMITTED			REMOVED.				BAPT.	
City or Town.	Org.	Name.	Name.	Ord.	C'd.	Ma.	Fe.	To.	Ab.	C.	L.	To.	Di.	L.	Dc.	To.	Ad.	Inf.
Washington, 1st,	1865	Jerome F. Johnson,	Stephen M. Newman, *p.c.*	'71	'85	393	653	1046	80	28	28	56	13	32	2	47	8	15
" Lincoln Memorial, *a*	1881																	
" Plymouth,	1881	Miss S. E. Dyson,	Alexander C. Garner, *p.*	'91	'97	61	192	253	0	40	0	40	6	2	20	28	12	15
" 5th,	1886	Dea. B. T. Entrikin,	David W. Montgomery, *p.c.*	'93	'01	46	65	111	20	9	3	12	2	10	22	34	0	3
" Mt. Pleasant,	1886	Dr. A. M. Farrington,	M. Ross Fishburn, *p. c.*	'91	'94	175	253	428	35	37	34	71	1	8	0	9	9	14
" People's,	1891	Miss E. V. Campbell,	Theodore M. Nixon, *p. c.*	'96	'00	132	201	333	1	16	4	20	4	0	0	4	5	14
" University P'k, Templ, *a*	'97																	
			Total:			807	1364	2171	136	130	69	199	26	52	44	122	34	61

a United to become Lincoln Memorial Congregational Temple.

SUNDAY SCHOOLS AND BENEVOLENCE.

CHURCHES.	SUNDAY SCHOOL.				Y.P.S.	BENEVOLENCE.									Legacies.	Home Exp.
Place.	Superintendent.	Mem.	Av.	Fam.	Members.	Foreign.	Ed'n.	Ch. B'd'g.	Home M.	A. M. A.	S. S.	Min. Aid.	Other.	TOTAL.		
Washington, 1st,	Ed P. Seeds,	656	200	450	110	$2,200	$104	$113	$968	$519	$115	$ 0	$1,197	$5,016	$500	$11,975
" Lincoln Mem.,																
" Plymouth,	Miss Anna E. Bush,	m135	73	200	65	4	2	3	2	55	5	0	75	146	0	2,200
" 5th,	Arthur Robb,	195	135	150	75	82	15	15	79	5	40	15	82	333	0	1,777
" Mt. Pleasant,	H. W. Smith,	365		200	168	366	48	201	184	50	51	0	101	1,001	0	7,557
" People's,	Jas. A. Browne,	160	67	131	50	8	5	4	0	30	3	0	25	75	0	3,383
" Univ. P'k, T.																
	Total:	1,511	475	1,131	468	2,660	174	336	1,233	459	214	15	1,480	6,571	500	26,892

For changes, see Table IV. of Summaries.

ASSOCIATED with New Jersey.

FLORIDA.

CHURCHES.		CLERKS.	MINISTERS.			MEMBERS.				ADMITTED.			REMOVED.				BAPT.	
City or Town.	Org.	Name.	Name.	Ord.	C'd.	Ma.	Fe.	To.	Ab.	C.	L.	To.	Di.	L.	Dc.	To.	Ad.	Inf.
Avon Park,	1894	E. L. Richardson,	Stephen J. Townsend, *p.*	'95	'99	19	22	41	17	0	4	4	0	2	0	2	0	0
Bagdad,	1891					2	3	5	0	0	0	0	0	0	0	0	0	2
Bethel,	1898	Mrs. Mary Berry,	John R. Stewart, *p.*	'98	'98	6	7	13	0	0	0	0						
Boggy,	1892	Mrs. R. A. Burlison,				13	12	25										
Bonifay,	1889	Edwin Carkhuff,	Daniel A. Simmons, *p.*	'96	'01	9	11	20	0	2	0	2	0	0	0	0	2	0
" Tulip,	1894	William Pitts,	John W. Smith, *p.*	'92	'00	19	22	41		0		0						
Campton,	1891	Willie Green,	James L. Matthews, *p.*	'97	'00	4	2	6	1	0	0	0	0	0	5	5	0	0
Careyville,	1891	Enos P. Elliott,	Daniel A. Simmons, *p.*	'96	'01	23	21	44	0	4	0	4	0	0	2	2	0	0
Chipley,	1897	L. J. Collins,	Solomon D. Judah, *p.*	'91	'91	5	4	9	0	0	0	0	0					
Cocoanut Grove,	1897	Mrs. A. F. Merrick,	Solomon G. Merrick, *p.*	'86	'01	6	8	14	4	5	1	6	1	0	0	1	0	1
Cottondale,	1896	Mrs. E. Pettis, **Chipley**,	Solomon D. Judah, *p.*	'91	'99	13	16	29		0	0	0						
Crestview,	1891	Columbus Settles,	Willie G. Miller, *p.*	'93	'01	14	23	37	6	0	0	0	0	0	2	2	0	0
" Silver Springs,	1897	L. H. Barks,	James L. Matthews, *p.*	'97	'97	4	11	15	0	0	0	0						
Daytona,	1877	F. A. White,	Charles M. Bingham, *p.*	'70	'80	41	82	123	26	8	2	10	4	10	0	14	2	3
Deerland,	1895	Miss Versey Parker,	[Samuel J. Cain, *Lic.*]		'01	6	8	14	2	2	0	2	0	1	5	6	2	0
DeFuniak Springs,	1889	M. A. Nowling, Bearhead,	James L. Matthews, *p.*	'97	'01	13	32	45	0	0	0	0						
Destin,	1900	Joseph Marler,	Louis Miller, *p.*	'91	'00	6	9	15	0	3	2	5	0	0	0	0	3	4
Dorcas,	1892	James M. Miller,	Willie G. Miller, *p.*	'93	'93	20	22	42	9	0	3	3	0	0	0	0	0	0
Ealurn,	1896	G. W. Gladwell,	Willie G. Miller, *p.*	'93	'02	5	4	9	1	0	0	0	0	2	0	2		
Eden,	1893	C. A. Robinson,	Franklin H. Weatherwax, *p.*	'73	'02	6	13	19	0	0	0	0						
Gordon,	1893	Joel Conley,	Willie G. Miller, *p.*	'93	'02	4	6	10	2	0	0	0	0	0	18	18	0	0
Graceville,	1898	Mrs. N. A. Johnson,	Daniel A. Simmons, *p.*	'96	'01	3	3	6	0	0	0	0	0	0	0	0	0	0
Haines City,	1900	Harold Flye,	Stephen J. Townsend, *p.*	'95	'97	4	6	10	2	2	0	2	0	4	0	4	1	0
Havana, **Cuba**,	1900		George L. Todd, *p.*	'87	'02	54	113	167	20	48	2	50	1	9	3	13	37	2
Holly,	1892	J. V. Anderson,	William O. Self, *p.*	'99	'01	10	9	19	0									
Hurobo, **Pensacola**,	1891	J. Brown, **Pensacola**,	Louis Miller, *p.*	'91	'91	6	13	19	7	0	0	0	0	0	0	0	0	0
Hutto,	1892	J. D. Blankinshipp,	Elijah A. Buttram, *p.*	'85	'00	13	16	29		10	0	10	0	2	2	4	8	6
Interlachen,	1884	Benjamin Stock,				11	10	21		0	0	0	1	0	0	1		
Jacksonville,	1876	C. Leslie Whipp,	Angus M. McDonald, *p. c.*	'94	'94													
Key West,	1892	D. J. Bethel,	Charles Campbell, *p.*	'95	'01	94	107	201	0	4	6	10	2	3	4	9	0	58
Lake Helen,	1887	Amos R. Cooley,	Mason Noble, *p.*	'69	'92	9	16	25	5				2	1	3	6		
Laurel Hill,	1896	W. T. Oliver,	James L. Matthews, *p.*	'97	'01	10	24	34		0	0	0						
Longwood,	1885	Fred J. Neimeyer,	George W. Hardaway, *p.*	'76	'94	9	10	19	10	0	0	0	0	3	0	3	0	0
Macclenny,	1899	Henry Hunter,	William R. Harris, *p.*	'86	'02	5	6	11		0	0	0	0	0	0	0		
Mary Esther,	1892	Miss Belle Ward,	Louis Miller, *p.*	'91	'00	26	40	66	16	0	0	0	0	0	6	6	0	0
Mayvieve,	1896	F. Harris,	Elijah A. Buttram, *p.*	'84	'99	6	7	13	1	6	0	6	0	0	1	1	4	0
Melbourne,	1889	E. P. Branch,	Franklin W. Weatherwax, *p.*	'73	'01	17	12	29	0	0	5	5	1	0	0	1	0	0
Milligan,	1897	Miss Ella Pyron,				8	12	20	0	0	0	0						
Milton,	1896	William Peadon,	Casabianca E. Burkett, *p.*	'97	'97	14	22	36										

SUNDAY SCHOOLS AND BENEVOLENCE.

CHURCHES.	SUNDAY SCHOOL.				Y.P.S.	BENEVOLENCE.									Legacies.	Home Exp.
Place.	Superintendent.	Mem.	Av.	Fam.	Members.	Foreign.	Ed'n.	Ch. B'd'g.	Home M.	A. M. A.	S. S.	Min. Aid.	Other.	TOTAL.		
Avon Park,	E. L. Richardson,	34	28	23	12	$12	$	$6	$30	$	$4	$	$74	$152	$ 0	$520
Bagdad,		0	0	0		0	0	0	0	0	0	0	0	0	0	0
Bethel,																
Boggy,																
Bonifay,				11		0	0	0	1	0	0	0	0	1	0	18
" Tulip,																
Campton,																
Careyville,	Thomas Elliott,	40	32	16	0	0	0	0	1	0	0	0	0	1	0	14
Chipley,																
Cocoanut Grove,	Rev. S. G. Merrick,	66	38	40	36	0	0	0	9	0	0	0	10	19	0	194
Cottondale,																
Crestview,	Emanuel Carter,	24	17	4	0											
" Silver Springs,																
Daytona,	Dr. J. P. Esch,	121	62	130	58	121	16	13	143	5	9	7	83	397	0	1,204
Deerland,				7		0	0	3	0	0	0	0	0	3	0	0
DeFuniak Spr's,																
Destin,	Willie Marler,	35	25	12	0	0	0	0	2	0	0	0	0	2	0	40
Dorcas,	W. A. McCallum,	60	27	6	0											
Ealurn,																
Eden,																
Gordon,																
Graceville,				5		0	0	0	1	0	0	0	0	1	0	12
Haines City,	E. R. Kindig,	18	15	12												
Havana,	F. Herrera,	199		115	64											
Holly,																
Hurobo,		0	0	10	0	0	0	0	1	0	0	0	0	1	0	15
Hutto,	Rev. J. D. Blankinshipp,	25	20	40		0	0	0	1	0	0	0	0	1	0	0
Interlachen,																
Jacksonville,																
Key West,	Charles G. Lewin,	275	160	400	35	10		14	40		7		40	111	0	2,728
Lake Helen,	Mrs. E. J. Westlake,	39	20	12	30	44		3	68		7		25	147	0	549
Laurel Hill,																
Longwood,	Rev. G. W. Hardaway,	6	5			0	0	0	0	0	0	0	0	0	0	20
Macclenny,																
Mary Esther,	Jerry Watson,	30	20	17		0	0	0	2	0	0	0	0	2	0	102
Mayvieve,	John Sellars,	20	14	30	0	0	0	0	0	0	0	0	0	0	0	20
Melbourne,	Edward P. Branch,	35		17	44	5	0	0	20	3	0	0		28	0	275
Milligan,																
Milton,																

CHURCHES.		CLERKS.	MINISTERS.			MEMBERS.				ADMITTED.			REMOVED.				BAPT.	
City or Town.	Org.	Name.	Name.	Ord.	C'd.	Ma.	Fe.	To.	Ab.	C.	L.	To.	Di.	L.	Dc.	To.	Ad.	Inf.
Moss Bluff,	1894	Louis Pillings,	Elvis D. Luter, *p.*	'92	'01	12	25	37	0	11	0	11	0	1	4	5	5	0
Mount Dora,	1883	Mrs. P. L. Oviatt,	Byron F. Marsh, *p.*	'00	'00	7	18	25	1	0	5	5	0	2	0	2		1
New Smyrna,	1875	D. C. Silvers,	E. Henry Byrons, *p.*	'86	'01	27	42	69	2	7	10	17					7	
Oak Hill,	1886	James S. Gaines,	E. Henry Byrons, *p.*	'86	'02	5	3	8	2	0	0	0	0	0	1	1	0	0
Ocoee,	1878	Miss Ada Reeves, *a*	[D. S. Davis, *Lic.*]		'01	5	10	15	3	0	0	0	0	0	0	0	0	0
Orange City,	1883	S. M. Morse,	Lewis A. Austin, *p.*	'62	'98	11	25	36	14	0	0	0	2	0	1	3	0	0
Orange Park,	1883		Stephen G. Butcher, *p.*	'00	'00	8	13	21		0	0	0	0	0	0	0	0	3
Orlando,	1885	W. R. O'Neal,																
Ormond,	1883	Miss Jennie L. Tupper,	Elmer W. Butler, *p.*	'83	'00	13	38	51	14	1	5	6	2	2	0	4	0	0
Otahite,	1895																	
Palm Beach,	1885		George M. Ward, *p.*	'96	'01	2	3	5	2									
Panasoffkee,	1893	James Morrison,	Elvis D. Luter, *p.*	'92	'01	5	5	10	3	0	2	2	0	0	0	0	0	0
Philips,	1885	Mrs. A. H. Barrett, *b*				4	10	14	4	0	3	3	0	2	0	2		
Pomona,	1882	Rev. M. C. Welch,	Henry M. Lawson, *p.*	'93	'01	7	12	19	1	2	0	2	1	1	0	2	0	0
Portland,	1890	John W. Flowers,				5	6	11	0	0	0	0	0	0	0	0		
" Black Oak,	1894					2	10	12										
Port Orange,	1886	Lewellyn Kennedy,				6	4	10	1	0	0	0					0	0
Potolo,	1892	Cicero J. Buttram,	Elijah A. Buttram, *p.*	'85	'99	14	25	39	4	0	0	0	0	0	0	0		
St. Petersburg,	1888	Grant J. Aiken,	James P. Hoyt, *p. c.*	'70	'01	38	72	110	8	25	50	75	0	0	0	0	6	2
Sanderson, Oak Grove,	1889	Edward P. Dinkins,	William R. Harris, *p.*	'86	'00	7	4	11	3	0	0	0	0	0	4	4	0	0
Sanford,	1890	J. C. Ensminger,	Albert E. Fitch, *p.*	'96	'02	42	54	98										
Tampa,	1885	Miss Eugenia van Pelt,	Franklyn M. Sprague, *p.*	'75	'97	70	132	202	58	22	12	34	0	15	18	33	6	3
" Zebor City,	1890	Andres Zesquero,	Genaro R. Hernandez, *p.*	'97	'01	20	37	57	41	13	11	24	2	45	0	47	12	28
Tangerine,	1886	Miss Jennie Morot,	Byron F. Marsh, *p.*	'00	'00	3	11	14	2	0	0	0	0	1	0	1	0	1
Tavares,	1888	Dea. C. M. Orth,				14	11	25	11	0	2	2	0	3	1	4	0	0
Taylor, Pine Grove,	1884	S. E. Williams,	James M. Futch, *p.*	'94	'01	15	33	48	3	0	0	0	0	0	9	9	0	0
Vernon,	1897	Charles Mobley,	Purl G. Woodruff, *p.*	'91	'02	3	5	8	1	0	0	0	1	0	3	4	0	0
Wausau,	1892	Mrs. David F. Syfrett,	Elijah A. Buttram, *p.*	'85	'01	7	9	16	0	2	0	2	0	0	2	2	2	0
West Palm Beach,	1895	E. K. Pierce,	Samuel D. Paine, *p.*	'68	'98	28	36	64	19	4	7	11	0	1	23	24	0	5
Westville,	1895	Miss Sallie D. Adams,	Daniel A. Simmons, *p.*	'96	'01	24	30	54	4	0	1	1	0	0	0	0	0	0
Winter Park,	1884	E. L. Maxson,	Charles P. Redfield, *p. c.*	'99	'98	34	43	77	28	4	2	6	0	17	6	23	2	2
Wrights,	1898	J. R. A. Judah,	Solomon B. Judah, *p.*	'91	'00	5	14	19										

a **Winter Garden.** *b* **St. Nicholas.**

NAME OF STATE ORGANIZATION: THE GENERAL CONGREGATIONAL ASSOCIATION OF FLORIDA.

NAMES OF CHURCHES ADDED: Hutto; Mayvieve.

NAMES OF CHURCHES CHANGED: Tampa, Emmanuel, to Tampa, Zebor City.

NAMES OF CHURCHES DROPPED: Belleair; Cerro Gordo; Palm Springs.

CHURCHES: *Supplied by,* — Pastors by council, 3; pastors otherwise, 55; licentiates, 2; supplies, 0; vacant, 11. Total, 71.

MINISTERS: Pastors by council, 3; pastors otherwise, 32; supplying churches, 0. Total, 35. Without charge, 25. Total number of ministers, 60.

FAMILIES: 1,726.

CHURCHES.	SUNDAY SCHOOL.				Y.P.S.	BENEVOLENCE.									Legacies.	Home Exp.
Place.	Superintendent.	Mem.	Av.	Fam.	Members.	Foreign.	Ed'n.	Ch. B'd'g.	Home M.	A. M. A.	S. S.	Min. Aid.	Other.	TOTAL.		
Moss Bluff,	Mack Morrison,	40	20	15		3	0	0	8	0	0	0	0	11	0	112
Mount Dora,	R. C. Tremaine,	20	15	15	10			20	44				16	80	0	395
New Smyrna,	J. R. Berry,	75	50	40	70	2	2	5	27		2		12	50	0	1,225
Oak Hill,								3						3	0	
Ocoee,	James A. Reeves, Winter Garden,	30	22			0	0	0	0	0	0	0	0	0	0	
Orange City,	L. A. Roberts,	45	30	12	10			19	27		19		15	80	0	269
Orange Park,	Rev. S. G. Butcher,	90	88		90	9	0	0	0	12	0	0	0	21	0	
Orlando,																
Ormond,	H. B. Shaw,	100	50	68	53	225	10	43	255	7	10	6	158	714	0	796
Otahite,																
Palm Beach,																
Panasoffkee,				8		0	0	0	2	0	0	0	0	2	0	9
Philips,	N. D. Nickerson,	16	12			9			5					14	0	
Pomona,	E. B. Olmstead,	43	36	33		16		8	18	8			30	80	0	
Portland,																
" Black Oak,																
Port Orange,																
Potolo,	William A. Whittaker,	40	25	75	0	0	0	0	5	0	0	0	0	5	0	75
St. Petersburg,	A. Norwood,	92	54	100	54	5	5	13	25	6	8		63	125	0	1,250
Sanderson,						0	0	0	0	0	0	0	0	0	0	
Sanford,																
Tampa,	Miss Cora Peet,	125	73	133	90	59	7	6	15	10	9	5	58	169	0	1,500
" Z. City,	Estrella Parata,	145	25	50	125				25				30	55	0	27
Tangerine,	George H. Wood,	35	13	14	15	1		1	12		5			19	0	84
Tavares,	Dea. E. S. Burleigh,	45	22	12		10	3	10	9	4	8		5	49	0	112
Taylor,	Mrs. Courtney Combs,			28		0	0	0	0	0	0			0	0	
Vernon,				25		0	0	0	0	0	0	0	0	0	0	3
Wausau,				30		0	0	0	0	0	0	0	0	0	0	2
West P. Beach,	George A. Gale, Mongonia,	100	70	100	70	41	2	10	43			3	75	174	0	600
Westville,	J. A. J. Hathaway,	100	84	21					1				2	3	0	440
Winter Park,	Harold A. Ward,	52	39	40	48	90			68		10	2	25	195	0	900
Wrights,																

SUNDAY SCHOOLS: Members, 2,238; average attendance, 1,226.
YOUNG PEOPLE'S SOCIETIES: Societies, 18; members, 926.
MEMBERSHIP: No. of males, 993; No. of females, 1,514. Total, 2,507. Absent, 358. *Additions*, — on confession, 185; by letter, 135. Total, 320. *Removals*, — death, 20; dismission, 127; revision, 123. Total, 270.
BAPTISMS: Adults, 99; infants, 121.
CONTRIBUTIONS: No. of churches contributing, 33. Foreign Missions, $662; Education, $45; Church Building, $177; Home Missions, $914; American Missionary Association, $55; Sunday Schools, $98; Ministerial Aid, $23; Other, $721. Total, $2,695. Legacies, 0.
HOME EXPENSES: No. of churches reporting, 31; amount, $13,349.
GAINS: Benevolence, $15.
LOSS: Churches, 1; members, 36; Sunday Schools, attendance, 155; Home Expense: $2,396.

GEORGIA.

CHURCHES.		CLERKS.	MINISTERS.			MEMBERS.				ADMITTED.			REMOVED.				BAPT.	
City or Town.	Org.	Name.	Name.	Ord.	C'd.	Ma.	Fe.	To.	Ab.	C.	L.	To.	Di.	L.	Dc.	To.	Ad.	Inf.
Allen Chapel, Powersville,	1885	J. E. Warren,	William C. Carter, *p.*	'93	'01	10	14	24	0	0	0	0	0	0	0	0	0	0
Andersonville,	1887	Miss M. C. Wiggins,	Henry T. Johnson, *p.*	'86	'98	13	13	26	2	2	0	2	0	0	0	0	2	0
Antioch, **Rich,**	1900	Daniel Williamson,	Green N. Smith,	'89	'00	12	24	36	0	7	0	7	0	0	0	0	7	0
Arabi, **Athens,**	1901	Miss N. Hamilton,	R. R. Hamilton, *p.*	'96	'01	8	9	17	0	1	0	1	0	0	0	0	1	0
Atlanta, 1st,	1867	Eugene M. Martin,	Henry H. Proctor,	'94	'94	170	244	414	50	29	4	33	8	1	7	16	12	4
" Central,	1882	Charles R. Haskins,	F. E. Jenkins, *p.* William Shaw, *assoc. p.*	'81 '85	'98 '99	148	183	331	54	19	26	45	3	5	1	9	0	4
" Immanuel,	1884	Charles Deckner,	Gardner S. Butler, *p.*		'01	9	6	15	0	2	0	2	0	2	0	2	2	0
Athens,	1882	Mrs. Minnie F. Davis,	C. Stephen Haynes, *p.*	'94	'95	11	31	42	8	3	1	4	0	0	6	6	3	0
Augusta,	1901	Mrs. A. D. Wimberly,	D. J. Flynn, *p.*	'01	'01	7	13	20	3	2	2	4	0	0	0	0	1	0
Bartow, Danforth,	1898	Tom Williams,	[B. F. Lawrence, *Lic.*]			6	4	10	0	0	0	0	0	0	20	20	0	0
Baxley, Friendship,	1892	J. L. W. Baxley,	David F. Steedley, *p.*	'85	'01	14	35	49	0	1	0	1	1	1	0	2	1	0
" Mount Olivet,	1897	W. W. Bennett,	Green N. Smith, *p.*	'97	'97	5	7	12	0	0	0	0	0	0	0	0	0	0
Bethany, The Rock,	1886	John T. Black,	William H. Graham, *p.*	'90	'90	32	32	64	0	0	0	0	0	2	0	2	0	0
Bickley,	1900	Miss Kate Wolfe,	David F. Steedley, *p.*	'85	'00	4	9	13	0	0	0	0	0	0	0	0	0	0
Braden, Antioch,	1886	J. H. Lee,	Christopher C. King, *p.*	'00	'99	5	12	17	0	0	3	3	2	0	0	2	0	0
Byron,	1873	Mrs. Lula Culpeper,	Henry T. Johnson, *p.*	'86	'93	6	16	22	3	0	0	0	2	0	0	2	0	0
Cochran,	1898	John J. Horne,	Gideon Horne, *p.*	'91	'98	24	22	46	0	14	0	14	0	2	0	2	14	10
Columbus.	1880	J. W. Sweat,	John T. Farr, *p.*	'01	'01	17	36	53	0	10	2	12	2	10	0	12	10	0
Concord, **Five Forks,**	1880		Moses G. Fleming, *p.*	'78	'01	20	22	42	5	0	0	0	0	0	0	0	0	0
County Line, Lovejoy,	1888	C. L. Nash,	George A. Hill, *p.*	'73	'01	9	18	27	0	1	0	1	1	0	0	1	1	0
Cypress Slash, Trinity,	1879	John Smiley,	James A. Jones, *p.*	'88	'90					1	0	1	2	0	14	16	0	3
Davis Chapel, **Americus,**	'92	Miss Maggie Johnson,	[Howell Tilman, *Lic.*]		'01	12	16	28	0	10	0	10	0	0	0	0	10	0
Davisboro, Francis Bridge,	1898	Miss Lula Marion,	George H. Wilson, *p.*	'90	'00	4	3	7	0	4	0	4	0	0	4	4	0	0
Demorest, Union,	1892	Willard F. Chrisler,	William O. Phillips, *p.*	'78	'95	21	26	47	0	7	0	7	0	5	0	5	7	0
Duluth,	1882	Wm. F. Brewer,	Christopher C. King, *p.*	'00	'01	6	8	14	0	0	2	2	0	0	0	0	0	0
Duncan's Creek, **Teagle,**	1868	William Duncan,	Andrew J. Lyle, *p.*	'83	'01	48	76	124	22	4	0	4	2	0	0	2	4	0
Ephesus, **Braswell,**	1885	Mrs. Harry Gates,	Robert E. Locke, *p.*	'95	'01	1	3	4	0	0	0	0	0	0	0	0	0	0
Eureka, **Hagan,**	1895	John M. Kennedy,	Wyatt Kennedy, *p.*	'95	'97	40	30	70	7	9	4	13	0	0	0	0	0	0
Fort Valley,	1884	Stephen H. Bassett,				22	38	60	0	3	0	3	1	2	0	3	3	0
Fredonia, **Barnesville,**	1853	John G. Bush,	Gardner S. Butler, *p.*		'01	63	76	139	0	0	0	0	2	0	0	2	0	0
Gay Grove, **Endicott,**	1897	Rev. R. L. Fayson,	R. L. Fayson, *p.*	'97		10	12	22	0	0	0	0	0	0	0	0	4	0
Glenville, Plymouth,	1901	Miss Viola Edwards,	[Neptune H. McTier, *Lic.*]		'00	2	6	8	0	0	0	0	0	0	3	3	0	0
Greenville, White Chapel,	1901	Mrs. A. C. Fuller,	William D. White, *p.*	'00	'01	7	7	14	0	7	7	14	0	0	0	0	7	0
Hagan, Bethel,	1901	Miss Mittie Brown,	[Hart. L. Hardee, *Lic.*]		'01	6	8	14	0	11	3	14	0	0	0	0	0	0
Hartsfield,	1901		[Jesse B. Stewart,]		'01	8	11	19	0	0	19	19	0	0	0	0	0	0
Hebron, **Hendricks,**	1889	Jas. H. Tisinger,	William H. Graham, *p.*	'90	'89	41	66	107	5	4	4	8	2	6	0	8	4	0
Holly Creek, Dawsonville,	1877	Robt. O. Brown,	Augustus C. Perry, *p.*	'00	'00	14	12	26	1	0	1	0	0	0	0	0	1	0

SUNDAY SCHOOLS AND BENEVOLENCE.

CHURCHES.	SUNDAY SCHOOL.				Y.P.S.	BENEVOLENCE.										
Place.	Superintendent.	Mem.	Av.	Fam.	Members.	Foreign.	Ed'n.	Ch. B'd'g.	Home M.	A. M. A.	S. S.	Min. Aid.	Other.	TOTAL.	Legacies.	Home Exp.
Allen Chapel,	J. E. Warren,	12	10	10	0	$ 0	$ 0	$ 0	$ 0	$ 0	$ 0	$ 0	$ 0	$ 0	$ 0	$12
Andersonville,	Miss M. E. Wilcox,	98	80	5	0	0	0	0	0	2	0	0	0	2	0	63
Antioch,		0	0	25	0	0	0	0	3	0	0	0	5	8	0	25
Arabi,		0	0	0	0	0	0	0	3	0	0	0	0	3	0	320
Atlanta, 1st,	W. B. Matthews,	250	125	200	90	5	0	0	50	10	2	0	100	167	0	1,800
" Central,	Robert P. Beecher,	301	186	230	99	53	35	50	77	5	25	0	416	661	0	4,341
" Immanuel,	A. W. Farlinger,	90	50	40	0	4	0	3	4	0	0	0	0	11	0	50
Athens,	L. S. Clark,	92	45	18	66	3	0	0	0	2	2	0	4	11	0	182
Augusta,	Mrs. Jennie White,	35	33	7	15	0	0	0	0	0	0	0	0	0	0	155
Bartow,		0	0	0	0	0	0	0	0	0	0	0	0	0	0	2
Baxley, Fri'ship,	Jacob White,	40	30	20	0	0	2	1	2	0	0	0	0	5	0	23
" Mount Olivet,		0	0	20	0	0	0	2	2	0	0	0	5	9	0	20
Bethany,	Carey A. Black,	40	25	30	0	0	0	0	4	0	5	1	0	10	0	72
Bickley,		0	0	10	0	0	0	0	1	0	0	0	5	6	0	15
Braden,		0	0	0	0	0	0	1	1	0	0	0	0	4	0	10
Byron,		30	20	10	0	0	1	0	0	0	2	0	0	3	0	40
Cochran,	John J. Horne,	75	60	30	0	0	0	0	5	0	4	0	0	9	0	120
Columbus,	J. W. Sweat,	60	40	50	0	0	0	4	4	0	3	0	10	21	0	50
Concord,		0	0	30	0	0	0	0	1	0	0	0	5	6	0	25
County Line,	C. L. Nash,	30	20	20	0	0	0	0	0	0	0	0	0	0	0	14
Cypress Slash,	A. C. Phabian,	60	40	25	0	0	0	0	0	4	3	0	0	7	0	140
Davis Chapel,	Howell Tilman,	50	35	25	0	0	0	0	2	0	0	0	4	6	0	10
Davisboro,	Alonzo Marion,	25	15	0	0	0	0	0	0	0	0	0	0	0	0	4
Demorest,	Willard F. Chrisler,	124	80	40	0	9	0	12	12	10	4	4	22	73	0	205
Duluth,	Mrs. L. L. Scoggin,	75	40	40	0	1	11	1	71	0	3	1	40	128	0	50
Duncan's Creek,		0	0	40	0	0	0	0	0	0	0	0	0	0	0	33
Ephesus,		0	0	0	0	0	0	0	0	0	0	0	0	0	0	0
Eureka,	John M. Kennedy,	37	23	40	15	0	0	0	0	0	0	0	0	0	0	0
Fort Valley,	Stephen H. Bassett,	46	36	30	21	0	0	0	10	0	10	0	0	20	0	228
Fredonia,	John G. Bush,	64	40	40	36	0	46	0	9	0	7	0	10	72	0	126
Gay Grove,	Edward Hannah,	20	25	12	0	0	0	0	0	0	0	0	0	0	0	17
Glenville,	Neptune H. McTier,	31		4	0	0	0	0	0	0	1	0	6	7	0	129
Greenville,	Mrs. A. C. Fuller,	70	45	20	0	0	0	0	0	0	0	0	0	0	0	12
Hagan,		0	0	0	0	0	0	0	0	0	0	0	0	0	0	15
Hartsfield,		35	20	20	0	0	0	0	0	0	0	0	0	0	0	0
Hebron,	J. B. Mangham,	40	30	30	0	0	10	0	2	0	3	0	10	25	0	50
Holly Creek,	Angus C. Perry,	55	40	20	0	0	0	0	1	0	0	0	0	1	0	10

CHURCHES.		CLERKS.	MINISTERS.			MEMBERS.				ADMITTED.			REMOVED.				BAPT.	
City or Town.	Org.	Name.	Name.	Ord.	C'd.	Ma.	Fe.	To.	Ab.	C.	L.	To.	Di.	L.	Dc.	To.	Ad.	Inf.
Hoschton,	1892	J. A. Faulkner,	James C. Forrester, *p.*	'74	'92	17	18	35	0	4	0	4	0	1	0	1	4	0
Huggens,	1901	Jesse B. Stewart,	[Jesse B. Stewart,]		'01	2	4	6	0	0	0	0	0	0	0	0	6	0
Jones Chapel, Woodbury,	1894	A. S. Cox,	Gideon Horne, *p.*	'92	'94	50	60	110	10	6	4	10	2	8	0	10	6	0
Kramer,	1892	Henry G. Quattlebaun,	W. H. Quattlebaun, *p.*	'96	'01	8	11	19	0	0	0	0	0	0	0	0	0	0
Lanham, Alfords,	1895	Neill H. Alford,	Wyatt R. Kennedy, *p.*	'95	'00	15	12	27	0	4	1	5	0	0	1	1	3	0
" Alfords,	1895	Neill H. Alford,	Wyatt R. Kennedy, *p.*	'95	'00	14	15	29	5	2	1	3	0	0	10	10	2	0
Liberty, **Hartwell,**	1879	Henry A. Fleming.	Moses G. Fleming, *p.*	'78	'96	21	31	52	5	3	2	5	2	1	2	5	3	0
" Chapel, **Conyers,**	1888	W. H. Conyers,	James C. Forrester, *p.*	'74	'96	21	25	46	0	2	0	2	1	0	1	2	2	0
" Chapel, **Lifsey,**	1892	Mrs. J. A. Thompson,	Moses A. Graham, *p.*	'90	'00	12	15	27	0	3	0	3	0	0	2	2	3	0
" **Oakwood,**	1867	J. B. Mundy,	James C. Forrester, *p.*	'74	'01	26	34	60	6	6	0	6	0	0	0	0	6	0
Macedonia, **Cobell,**	1868	Walter S. Lot,	Andrew J. Lyle, *p.*	'83	'01	42	64	106	10	0	0	0	0	0	0	0	0	0
Macon,	1868	L. M. Robinson,	John R. McLean, *p.*	'78	'89	65	109	174	45	11	0	11	4	1	2	7	7	0
Meridian, **Surrency,**	1892	Major D. Tomberlin,	Green N. Smith,		'01	8	13	21	0	0	0	0	0	0	0	0	0	0
Midway, **McIntosh,**	1874	Richard Clemens,	William A. Clark, *p.*	'86	'98	57	114	171	18	22	1	23	5	3	1	9	6	4
Midville, 1st,	1901	Geo. W. Sapp,	Geo. Henry Wilson, *p.*	'90	'01	4	4	8	0	6	2	8	0	0	0	0	0	0
Minerva, Center,	1889	Jesse A. Newton,	Howell E. Newton, *p.*	'89	'99	27	22	49	0	1	0	1	0	0	0	0	1	0
McLeod, **Kemp,**	1895	D. C. McNair,	S. W. McLeod, *p.*	'96	'01	10	13	23	0	4	0	4	0	0	0	0	0	0
Mt. Green, **Hasty,**	1899	Jno. M. Davis,	[Charles Purvis, *Lic.*]		'99	12	20	32	0	4	0	4	1	0	0	1	4	0
Nailor, Sweet Home,	1896	Mrs. Ella M. Bennett,	Sylvester N. Drawdy, *p.*	'99	'96	10	22	32	1	2	0	2	0	0	0	0	2	0
New Hope, **Meansville,**	1888	Early Owen,	Gardner S. Butler, *p.*	'77	'01	53	54	107	0	5	0	5	0	0	0	0	5	5
New Hope, **Rock Fence,**	1900	Thomas L. Johnson,	Moses G. Fleming, *p.*	'78	'00	16	10	26	0	5	0	5	0	0	0	0	5	0
New Providence, **Leslie,**	1900	Robt. J. Carey,				2	2	4	36	0	0	0	0	0	0	0	0	0
Oak Grove, **Smiley,**	1898	Dea. D. A. Baldwin,	[Hart. L. Hardee, *Lic.*]		'98	14	11	25	0	5	2	7	0	0	0	0	0	0
Ocee,	1900	O. B. Adams,	Andrew J. Lyle, *p.*	'83	'02	7	4	11	0	1	0	1	0	0	0	0	1	0
Ogeechee,	1872		J. H. H. Sengstacke, *p.*	'76		2	1	3	0	0	0	0	0	0	0	0	0	0
Phinaway, **Jessup,**	1898	Richard Bennett,	William Wilkinson, *p.*	'96	'98	5	10	15	0	0	0	0	0	0	0	0	0	0
Pilgrims Rest, **Graymont,**	'95		Cyrus H. Claiborne, *p.*	'85	'01	14	8	22	0	1	0	1	1	0	0	1	0	0
Pilgrim, **Thrift,**	1895	Chas. Williams,	Cyrus H. Claiborne, *p.*	'85	'01	30	25	55	0	9	0	9	2	0	0	2	0	0
Pleasant Hill, Clark's Mills,	'83	Jno. H. Powell,	Gideon Horne, *p.*	'91	'92	32	40	72	0	0	0	0	0	0	0	0	0	0
Pringle,	1896	Jackson Pringle,	[Abner S. Scott, *Lic.*]		'01	14	20	34	0	0	0	0	0	0	16	16	0	0
Rome, North,	1891	Jno. W. Gillam,				12	14	26	0	0	0	0	0	0	0	0	0	0
Rutland,	1885	Mrs. E. L. Johnson,	Henry T. Johnson, *p.*	'86	'93	10	40	50	0	4	3	7	0	0	0	0	4	5
Salem, **Richwood,**	1899	John R. Cumbus,	John R. Cumbus, *p.*	'92	'99	20	30	50	5	0	0	0	0	0	0	0	0	0
Sardis, **Oxford,**	1888	James H. Carroll,	James C. Forrester, *p.*	'74	'89	34	68	102	2	6	2	8	1	0	0	1	6	0
Savannah, 1st,	1869	Harry H. Small,				99	162	261	8	12	0	12	5	0	6	11	4	6
" 2d,	1898	J. E. Loyd,	J. H. H. Sengstacke, *p.*	'76	'98	4	5	9	2	0	2	2	1	0	1	2	0	0
" Wheat Hill,	1891	J. L. Harden,	J. H. H. Sengstacke, *p.*	'76	'91	3	0	3	0	0	1	1	0	1	0	1	0	0
" Woodville,	1871	Wm. Henry, jr.,	J. H. H. Sengstacke, *p. c.*	'76	'74	25	29	54	2	3	2	5	2	0	0	2	1	2
Shilo, **Taylor's Creek,**	1898	Isaac Futch,	C. H. McLeod, *p.*		'01	10	20	30	0	3	0	3	0	0	12	12	0	0
Sibley,	1897	Robt. Coppage,				18	16	34	0	0	11	11	0	9	0	9	0	0

CHURCHES.	SUNDAY SCHOOL.				Y.P.S.	BENEVOLENCE.									Legacies.	Home Exp.
Place.	Superintendent.	Mem.	Av.	Fam.	Members.	Foreign.	Ed'n.	Ch. B'd'g.	Home M.	A. M. A.	S. S.	Min. Aid.	Other.	TOTAL.		
Hoschton,	James A. Faulkner,	40	33	25	0	0	7	4	4	0	0	0	0	15	0	80
Huggens,	Jesse B. Stewart,	25	15	12	0	0	0	0	0	0	0	0	0	0	0	20
Jones Chapel,	A. S. Cox,	65	40	25	0	0	0	0	5	0	0	0	10	15	0	10
Kramer,	Henry T. Quattlebaun,	20	20	15	0	0	0	0	0	0	0	0	0	0	0	35
Lanham,	Sandy A. Bullard,	37	20	11	0	0	0	0	0	0	0	0	0	0	0	34
"	N. H. Alford,	40	35		0	0	0	0	0	0	0	0	0	0	0	35
Liberty,	H. A. Fleming,	60	40	30	0	0	0	0	2	0	0	0	8	10	0	40
" Chapel,		0	0	20	0	0	0	4	4	0	0	0	0	8	0	80
" Chapel,	W. C. Story,	40	35	15	0	0	0	0	3	0	0	0	0	3	0	10
" Oakwood,		0	0	40	0	0	0	3	2	0	0	0	5	10	0	40
Macedonia,		0	0	40	0	0	0	0	0	0	0	0	0	0	0	25
Macon,	Charles S. Pitts,	165		53	100	7	0	0	0	5	4	0	6	22	0	855
Meridian,		0	0	25	0	0	0	0	2	0	0	0	0	2	0	20
Midway,	Richard Clemens,	95	52	53	52	0	0	0	0	19	1	0	2	22	0	304
Midville,	George W. Sapt,	25	12		0	0	0	0	0	0	0	0	0	0	0	9
Minerva,	Jesse A. Newton,	60	35	25	75	1	0	0	4	0	0	0	59	64	0	37
McLeod,	E. B. McNair,	27	20	0	0	0	0	0	0	0	0	0	0	0	0	10
Mt. Green,	J. M. Davis,	30	20	20	0	0	0	0	2	0	0	0	8	10	0	25
Nailor,		0	0	25	0	0	0	0	1	0	0	0	2	3	0	20
New Hope,	J. R. Wood,	50	35	40	0	0	0	0	0	0	0	0	0	0	0	105
New Hope,	Thomas L. Johnson,	40	30	30	0	0	0	0	2	0	0	0	10	12	0	30
New Providence,		0	0	0	0	0	0	0	0	0	0	0	0	0	0	0
Oak Grove,	D. A. Baldwin,	40	30		0	0	0	0	0	0	0	0	0	0	0	150
Ocee,	O. B. Adams,	40	30	25	0	0	0	3	2	0	0	0	0	5	0	25
Ogeechee,		0	0	0	0	0	0	0	0	0	0	0	0	0	0	0
Phinaway,		0	0	0	0	1	0	0	6	0	0	0	0	7	0	6
Pilgrims Rest,		28	18	0	0	0	0	0	0	0	0	0	0	0	0	16
Pilgrim,	Henry Spivey,	45	35	25	0	0	0	0	0	0	0	0	0	0	0	180
Pleasant Hill,	John H. Powell,	65	40	30	0	0	0	0	2	0	0	0	0	2	0	50
Pringle,	A. S. Scott,	28	20	10	0	0	0	0	0	0	0	0	0	0	0	14
Rome, North,		0	0	25	0	0	0	0	0	0	0	0	0	0	0	0
Rutland,	David Davis,	55	40	10	35	0	0	0	0	3	0	0	2	5	0	140
Salem,		0	0	20	0	0	0	0	0	0	0	0	10	10	0	20
Sardis,	James H. Carroll,	60	40	35	0	0	0	3	3	0	0	0	10	16	0	70
Savannah, 1st,	F. M. Cohen,	88	65			0	0	0	0	0	0	0	13	13	0	1,268
" 2d,	Miss Rebecca Sengstacke,	37	25	11	0	0	0	0	0	2	0	0	0	2	0	12
" Wheat Hill,	J. L. Harden,	10	9	3	0	0	0	0	1	0	0	0	0	1	0	7
" Woodville,	Miss Rebecca Sengstacke,	75	45	64	0	0	0	0	3	2	0	0	0	5	0	308
Shilo,	Amos Hunter,	24	15	12	0	0	0	2	0	3	1	0	3	9	0	24
Sibley,	S. N. Blatchford,	25	20		0	0	0	0	1	0	0	0	0	1	25	14

CHURCHES.		CLERKS.	MINISTERS.			MEMBERS.				ADMITTED.			REMOVED.				BAPT.	
City or Town.	Org.	Name.	Name.	Ord.	C'd.	Ma.	Fe.	To.	Ab.	C.	L.	To.	Di.	L.	Dc.	To.	Ad.	Inf.
Shady Grove, **Riggton,**	1895	H. W. B. Smith,				20	25	45	0	3	0	3	2	0	0	2	3	0
Society Hill, **Pine Level,**	1887	James W. Gibson,	George W. Causey, *p.*	'01	'01	40	62	102	0	3	0	3	1	11	0	12	3	0
Suches, Pleasant Union,	1890	Thomas Harkins,	Augustus C. Perry, *p.*	'00	'00	7	15	22	0	0	0	0	0	0	0	0	0	0
Swainsboro,	1895	Rev. C. H. McLeod,	C. H. McLeod, *p.*		'01	8	13	21	0	0	0	0	0	0	0	0	0	0
Tison, St. Mark,	1901	Miss Ida L. Hall,	[Neptune H. McTier, *Lic.*]		'01	5	4	9	0	9	0	9	2	0	0	2	0	0
Tucker, Union,	1901	G. L. Lewis,	Christopher C. King, *p.*	'01	'01	3	3	6	0	6	0	6	0	0	0	0	6	0
Union Hill, **Pearson,**	1892	Miss Delilah Mills,	Sylvester M. Drawdy, *p.*	'99	'01	25	28	53	0	6	0	6	0	0	0	0	6	0
Wadley, 1st,	1896	James M. Morse,	George Henry Wilson, *p.*	'90	'01	8	6	14	0	9	4	13	0	2	1	3	0	0
" Brinson Hill,	1896	Mrs. Carrie King,	[F. L. Brown, *Lic.*]		'99	5	5	10	8	0	0	0	0	2	1	3	0	0
Walker Chapel, **Roberta,**	1886	Henry C. Bowers,	Gideon Horne,	'92	'96	43	41	84	0	6	1	7	1	1	0	2	4	0
Waycross, White Hall,	1890	Miss Kate Woodard,	O. A. Griffin, *p.*	'96	'01	27	36	63	0	16	0	16	0	0	20	20	16	0
Wier, Spriggs' Chapel,	1879	John Spriggs,	Augustus C. Perry, *p.*	'00	'00	3	4	7	0	0	0	0	0	0	0	0	0	0
Williford, **Lloyd,**	1892	Mrs. Sugar Conner,	W. H. Quattlebaun, *p.*	'90	'01	15	16	31	0	10	0	10	0	0	0	0	10	0
Wilsonville, Rocky Hill,	1898	J. M. Hursey,	William Wilkinson, *p.*	'99	'01	20	40	60	0	6	3	9	1	3	0	4	6	1
Zoar, Danielsonville,	1880	G. F. Adams,	Moses G. Fleming, *p.*	'78	'96	7	5	12	0	0	0	0	0	0	0	0	0	0

NAME OF STATE ORGANIZATION: GENERAL CONGREGATIONAL CONVENTION OF GEORGIA.

NAMES OF CHURCHES ADDED: Arabi, Athens; Augusta; Greenville, White Chapel; Hagan, Bethel; Hartsfield; Huggens; Midville; Tison, St. Mark; Tucker, Union.

NAMES OF CHURCHES CHANGED: Alfords, Daisy, to Lanham, Alfords.

NAMES OF CHURCHES DROPPED: No churches dropped. Those omitted have failed to report.

CHURCHES: *Supplied by,* — Pastors by council, 2; pastors otherwise, 71; licentiates, 9; supplies, 4; vacant, 6. Total, 92.

MINISTERS: Pastors by council, 1; pastors otherwise, 51; supplying churches, 1. Total, 53. Without charge, 22. Total number of ministers, 75.

FAMILIES: 2,113.

SUNDAY SCHOOLS: Members, 3,794; average attendance, 2,339.

YOUNG PEOPLE'S SOCIETIES: Societies, 11; members, 604.

CHURCHES.	SUNDAY SCHOOL.				Y.P.S.	BENEVOLENCE.									Legacies.	Home Exp.
Place.	Superintendent.	Mem.	Av.	Fam.	Members.	Foreign.	Ed'n.	Ch. B'd'g.	Home M.	A. M. A.	S. S.	Min. Aid.	Other.	TOTAL.		
Shady Grove,	H. W. B. Smith,	35				0	0	0	0	0	0	0	0	0	0	50
Society Hill,	James W. Gibson,	30	20	30	0	0	0	0	0	0	1	0	0	1	0	65
Suches,	A. C. Perry,	40	30	20	0	0	0	0	0	0	0	0	0	0	0	10
Swainsboro,	Rev. C. H. McLeod,	25	15	0	0	0	0	0	0	0	0	0	0	0	0	0
Tison, St. Mark,	Miss Ida L. Hall,	28		8	0	0	0	0	0	0	0	0	4	4	0	700
Tucker, Union,	G. R. Lewis,	46	30	20	0	0	0	0	0	0	3	0	5	8	0	50
Union Hill,	Levi Moore,	60	40	30	0	0	0	0	5	0	0	0	8	13	0	30
Wadley, 1st,	Mrs. H. N. E. Wilson,	20	12		0	0	0	0	0	0	1	0	3	4	0	9
" Brinson Hill,		0	0	0	0	0	0	0	0	0	0	0	0	0	0	3
Walker Chapel,	Henry C. Bowers,	86	50	30	0	0	0	0	0	0	0	0	0	0	0	50
Waycross,	J. B. Wiles,	90	60	30	0	0	0	0	5	0	12	0	20	37	0	41
Wier,		0	0	20	0	0	0	0	0	0	0	0	0	0	0	10
Williford,		0	0	0	0	0	0	0	3	0	0	0	2	5	0	50
Wilsonville,		0	0	40	0	0	0	0	5	0	0	0	5	10	0	25
Zoar,	C. E. Adams,	20	15	10	0	1	0	0	2	0	1	1	5	10	0	15

MEMBERSHIP: No. of males, 1,922; No. of females, 2,623. Total, 4,545. Absent, 324. *Additions,*—on confession, 360; by letter, 122. Total, 482. *Removals,*—death, 61; dismission, 79; revision, 140. Total, 280.
BAPTISMS: Adults, 229; infants, 43.
CONTRIBUTIONS: No. of churches contributing, 85. Foreign Missions, $85; Education, $112; Church Building, $93; Home Missions, $333; American Missionary Association, $67; Sunday Schools, $98; Ministerial Aid, $7; Other, $844. Total, $1,639. Legacies, $25.
HOME EXPENSES: No. of churches reporting, 92; amount, $13,654.
GAINS: Churches, 9; members, 113; Benevolence, $133; Home Expense, $949.
LOSS: Sunday Schools, attendance, 174.

HAWAII SUMMARY.

NAMES OF STATE ORGANIZATIONS: ASSOCIATIONS OF HAWAII, OF MAUI AND MOLOKAI, OF OAHU, OF KAUAI.
NAMES OF CHURCHES ADDED: None.
NAMES OF CHURCHES CHANGED: None.
NAMES OF CHURCHES DROPPED: None.
CHURCHES: *Supplied by,*—Pastors by council, 36; pastors otherwise, 15; licentiates, 4; supplies, 0; vacant, 6. Total, 61.
MINISTERS: Pastors by council, 36; pastors otherwise, 15; supplying churches, 0. Total, 51. Without charge, 15. Total number of ministers, 66.
FAMILIES: 637.
SUNDAY SCHOOLS: Members, 2,825.
YOUNG PEOPLE'S SOCIETIES: Societies, 14; members, 710.
MEMBERSHIP: No. of males, 1,626; No. of females, 1,406. Total, 3,313. Absent, 444. *Additions,*—on confession, 231; by letter, 64. Total, 295. *Removals,*—death, 89; dismission, 31; revision, 72. Total, 192.
BAPTISMS: Adults, 48; infants, 223.
CONTRIBUTIONS: No. of churches contributing, 24. Foreign Missions, $464; Education, $403; Church Building, $57; Home Missions, 0; American Missionary Association, 0; Sunday Schools, 0; Ministerial Aid, 0; Other, $1,467. Total, $2,391. Legacies, 0.
HOME EXPENSES: No. of churches reporting, 32; amount, $16,102.
GAINS: Members, 997; Sunday Schools, attendance, 702; Home Expense, $1,346.
LOSS: Benevolence, $8,984.

HAWAII.

CHURCHES.		CLERKS.	MINISTERS.			MEMBERS.				ADMITTED.			REMOVED.				BAPT.	
City or Town.	Org.	Name.	Name.	Ord.	C'd.	Ma.	Fe.	To.	Ab.	C.	L.	To.	Di.	L.	Dc.	To.	Ad.	Inf.
HAWAII.																		
Hakalau,	1865																	
Hamakua, East, Honokaa,	'66		C. M. Kamakawiwoole, *p.c.*															
" West, Kukuihaele,	1866	Aarona Pomaikai,	M. C. Kealoha, *p. c.*	'97	'97	17	21	38	1		5	5	2	3		5		
Hilo, *Chinese*,	1901																	
" Haili,	1825		Stephen L. Desha, *p. c.*															
" *Japanese*,	1891	Masukichi Imai,	Ukichi Yajima, *p.*			98	15	113	95	3	1	4				1		
" *Portuguese*,	1892	M. S. Canario,	R. K. Baptist, *p.*	'91	'90	54	45	99	33	3		3						13
Hookena, Pukaana,	1870	J. Keala,	George W. Waiau, *p. c.*	'82	'83	53	65	118	17		1	1						
Kailua and Helani,	1825		W. M. Kalaiwua, *p. c.*															
Kalapana and Opihikao,	1868																	
Kaohe and Milolii,	1882	D. Pohina,				26	32	58		5		5	1			1	2	
Kealakekua, Kahikalu,	1825	Moku,	C. W. P. Kaeo, *p.*	'01	'00	52	61	113	24	12	2	14						2
Kekaha, Kohauaiki,	1865	C. K. Kapa,				48	58	106	1		1	1						
Kohala, North, *Chinese*,	1883		Kong Tet Yin, *p.*															
" Union Central, *Eng.*	1879	E. C. Bond,	Edward B. Turner, *p.*	'99		15	21	36	13	1	3	4		3		3		
" Kalahikiola,	1838	J. W. Keoloewa,	Stephen W. Kekuewa, *p.c.*	'78	'85	87	133	220	62	9	3	12	8			8	2	8
" South, Hawaihae,	1865																	
" West, Mahukona,	1866		S. C. Luhiau, *p. c.*															
Kona, Central,	1870		C. W. P. Kaeo, *p.*	'01	'00	27	21	48	12	4		4	4	1		5		4
Laupahoehoe,	1868																	
Olaa,	1897		C. W. Hill, *a. p.*															
Onomea,	1867																	
Paliuka,	1864	Y. K. Kaapa,	John Kauhane, *p. c.*	'64	'64	20	17	37					1			1		3
Puula,	1869		J. N. Kumoku, *a. p.*															
Waimea,	1832																	
Waiohinu,	1842	Y. K. Kaapa,	John Kauhane, *p. c.*	'64	'80	31	43	74			3	3	4			4		5
ISLAND OF MAUI.																		
Haiku, Hamakuapoko,	1875	Frank Kaninan,	Moses Kuikahi, *p. c.*	'92	'97	8	17	25		9		9	1	2	2	5	1	
Hana,	1835	W. P. Haia,	E. M. Hanuna, *p. c.*	'94	'94	38	41	79	5	15		15			1	1	3	18
Huelo,	1875	J. K. Puu,	Moses Kuikahi, *p. c.*	'92	'98	7	21	28	6	5		5					3	2
Kaanapali & Honokohau,	'41		J. K. Hihio, *p. c.*															
Kaupo,	1862	John W. Kawaakoo,	J. P. Inaina, *p. c.*	'88	'01				34	5	4	9	8			8		11
Keanae,	1862	Benjamin Keohokapu,	S. K. Kaailua, *p. c.*	'98	'98	38	36	74	2	7	1	8			2	2		8
Kipahulu,	1867	Matthew H. Kane,	D. K. Kaaiakamanu, *p.c.*	'99	'97	26	22	48		1		1	4	2		6		1
Lahaina,	1825		A. Pali, *p. c.*															
Paia,	1878	David C. Lindsay,	Edward G. Beckwith, *p.*	'57	'94	31	36	67	31		3	3		4		4		8

SUNDAY SCHOOLS AND BENEVOLENCE.

CHURCHES.	SUNDAY SCHOOL.				Y.P.S.	BENEVOLENCE.									Lega-cies.	Home Exp.
Place.	Superintendent.	Mem.	Av.	Fam.	Mem-bers.	For-eign.	Ed'n.	Ch. B'd'g.	Home M.	A. M. A.	S. S.	Min. Aid.	Other.	TOTAL.		
						$	$	$	$	$	$	$	$	$	$	$
HAWAII.																
Hakalau,																
Hamakua. E., H.																
" West, Kuk'le,																
Hilo, *Chinese*,																
" Haili,																
" *Japanese*,	Magoroku Hirochi,	20	8												0	193
" *Portuguese*,	M. G. Santos.	60	50	40											0	400
Hookena, Puk.,	Thomas N. Haae,	200													0	131
Kailua & Helani,																
Kalapana and O ,																
Kaohe & Milolii,	D. W. Pohina, Hoopuloa,	93	67	19		10								10	0	81
Kealakekua, K.,	J. W. Kino,	85	55	35									26	26	0	350
Kekaha, Koh'ki,																
Kohala, N.. *Ch.*,																
" Un. C., *Eng.*,	Mrs. B. D. Bond,	130		25										60	0	1,479
" Kalahikiola,	S. K. Kaunamano,	88													0	657
" South, H.,																
" West, Mahu.,																
Kona, Central,	S. H. Hoomaua,	42	19	12									10	10	0	21
Laupahoehoe,																
Olaa,																
Onomea,																
Paliuka,	John K. Kekaula,	30		20		90							35	125	0	150
Puula,																
Waimea,																
Waiohinu,	John K. Kekaula,	70		45	50	35							154	189	0	63
MAUI.																
Haiku,	S. Pahukula,	20		11												
Hana,	B. K. Kaiwiaea,	60	45	30	38	50							200	250	0	700
Huelo,	Mrs. Namaka,			5												
Kaanapali & H.																
Kaupo,	James K. Kahoopii,	27													0	633
Keanae,	E. K. Wahamana,	40			36									253	0	1,553
Kipahulu,	Matthew H. Kane,	30	25	17	9									6	0	245
Lahaina,																
Paia,	John J. Hair,	30	18	40			360							360	0	1,604

CHURCHES.		CLERKS.	MINISTERS.			MEMBERS.				ADMITTED.			REMOVED.				BAPT.	
City or Town.	Org.	Name.	Name.	Ord.	C'd.	Ma.	Fe.	To.	Ab.	C.	L.	To.	Di.	L.	Dc.	To.	Ad.	Inf.
Paia,	1881		J. Kalino, *p. c.*															
Waihee,	1868		O. Nawahine, *p. c.*															
Wailuku,	1832	Moses P. Waiwaiole,	John Nua, *p.*	'92	'01	53	42	95	17	19		19	1			1		29
ISLAND OF MOLOKAI.																		
Halawa,	1852	Peter Pascal,	J. Kaalouahi, *p. c.*	'89	'88	48	49	97	0	7	1	8	4	0	6	10	0	8
Kalawao and Kalaupapa,	1869	Joseph H. Imihia,	J. Makaimoku Naeole, *p.*	'99	'99	39	37	76		2		2	15		7	22		3
Kaluaaha,	1833	David H. Kahaulelio,	David Kaai, *p. c.*	'92	'01	35	30	65	5	12		12	5			5		7
Pelekunu and Wailau,	1850		G. W. Kolopapela, *p. c.*	'90	'87	40	25	65	10	6	6	12	3	7	0	10	4	8
ISLAND OF OAHU.																		
Ewa,	1835		J. M. Ezera, *p. c.*															
Hauula,	1863		S. K. Nuuhuwa, *p. c.*															
Honolulu, *Chinese*,	1879	Wong Tuk. Shing,	Edward W. Thwing, *p.*	'92	'00	86	53	139	19	4		4	2	2	4	8	4	16
" Kaumakapili,	1838	S. K. Kumaiopili,	Wm. N. Lono, *p. c.*	'75	'01	120	74	194		16	6	22	3	4	7	14		
" Kawaiahao,	1825	David L. Ai,	H. H. Parker, *p. c.*	'63	'62	223	275	498	44	33	4	37	5	1		6	5	34
" *Jap.*, Nuuanu St.,	1890	T. Takano,	Takine Okumura, *p. Lic.*		'94	230	31	261		19	8	27		1		1	19	2
" *Portuguese*,	1892	J. D. Marques,	Antonio V. Soares, *p.*	'91	'90	28	49	77	7	12	2	14					5	5
Kalihi, Moanalua, Hon.,	1867	J. K. Malao,	W. K. Poai, *p. c.*	'01	'97	30	29	59	6	17	9	26	6	1		7		8
Kaneohe,	1834		Wm. K. Leleiui, *p. c.*															
Waialau,	1833		S. K. Oili, *p. c.*															
Waianae,	1863	S. Mapu,	S. P. Kuaia, *p. c.*	'00	'00	18	11	29					3			3		1
Waikane,	1866		James Davis, *p. c.*															
ISLAND OF KAUAI.																		
Hanalei, Waioli,	1825	W. P. Aalona,	Samuel Kaili, *p. c.*	'82	'96			70					6			46		10
Hanapepe,	1900		J. B. Kahaleole, *p. c.*	'92	'00			15										
Kapaa,	1880	Levi P. Kauhae,	I. K. Kaauwai, *p. c.*	'96	'96			25										4
Koloa,	1835	Henry Blake,	Louis M. Mitchell, *p.*	'92	'02			33										
Koolau,	1865	Philip M. Castro,																
Lihue,	1850	William Ellis,	Solomon K. Kaulili, *p. c.*	'97	'98			95			1	1				3		4
Waimea,	1830	J. K. Kapuniai,	George L. Kopa, *p. c.*	'90	'88			39		5		5	3			3		5

IDAHO ON PAGE 165.

CHURCHES.	SUNDAY SCHOOL.				Y.P.S.	BENEVOLENCE.									Lega-cies.	Home Exp.
Place.	Superintendent.	Mem.	Av.	Fam.	Mem-bers.	For-eign.	Ed'n.	Ch. B'd'g.	Home M.	A. M. A.	S. S.	Min. Aid.	Other.	TOTAL.		
Paia,																
Waihee,																
Wailuka,	Moses Kauhimahu,	36	25	24	11											848
MOLOKAI.																
Halawa,	Solomon Fuller,	74	74	34	0											187
Kalawao, & Kal.	Job K. Kuimuwai,	81	53		44									76	0	100
Kaluaaha,	J. H. Mahoe,	90		15									79	79	0	267
Pelekunu & Wai.	John Wailiula,	30	25	15	0									150	0	240
OAHU.																
Ewa,																
Hauulu,																
Honolulu, *Chin'se*	Miss Mabel Sunter,	70	62	67		83								83	0	360
" Kaumakapili,																
" Kawaiahao,	Hon. Henry Waterhouse,	400	270		125		43						50	93	0	1,543
" *Japanese*,	I. Nakamura,	214	145		48										0	318
" *Portuguese*,	W. A. Bowen,	212	176	30	54	10		57					8	75	0	334
Kalihi,	J. K. Malao,	45		25	23	5								5	0	480
Kaneohe,																
Waialau,																
Waianae,	S. Mapu,	133		31	162	30							360	390	0	360
Waikane,																
KAUAI.																
Hanalei, Waioli,	S. W. Kauanoe,	115	65	57	17	10								10	0	275
Hanapepe,	Stephen Maliekekai,	25		20		5								5	0	100
Kapaa,	Levi P. Kauhoe,	24				20								20	0	
Koloa,	Joseph K. Nakahu,	65	35	25		20								20	0	518
Koolau,	George W. Mahikoa,	95		45	70										0	175
Lihue,	Mrs. Mary Rice,	80	50	30		90								90	0	400
Waimea,	Mrs. Lucy A. Wright,	35		62	23	6								6	0	1,337

SUMMARY on pages 140 and 141.

ILLINOIS.

CHURCHES.		CLERKS.	MINISTERS.			MEMBERS.				ADMITTED			REMOVED.				BAPT.	
City or Town.	Org.	Name.	Name.	Ord.	C'd.	Ma.	Fe.	To.	Ab.	C.	L.	To.	Di.	L.	Dc.	To.	Ad.	Inf.
Abingdon,	1882	William W. Blair,	Fred L. Hanscom, *p.*	'91	'02	106	189	295		4	0	4	4	19	29	52	4	0
Albion,	1891	W. E. Laubenheim,	Frank B. Hines, *p.*	'91	'01	80	48	128	24	6	0	6	1	0	18	19	1	1
Algonquin,	1850	Mrs. Dora Johnston,	[Thomas E. Nugent, *s.*]		'02	11	32	43	8	5	2	7	0	1	0	1	1	2
Alton,	1870	Miss Lucy E. Smith,	John H. J. Rice, *p.*	'87	'91	65	154	219	34	3	1	4	5	2	0	7	0	3
Alto Pass,	1885	Mrs. M. E. Spann,	William A. Hutchinson, *p.*	'92	'00	62	108	170	25	31	6	37	2	1	0	3	20	0
Amboy,	1854	Harry W. Gridley,	Justin G. Wade, *p.*	'99	'01	78	140	218	40	1	8	9	4	0	0	4	2	1
Anna,	1890	Mrs. B. Worthington,				19	27	46	5	0	0	0	0	4	0	4	0	0
Annawan,	1854	John E. Odeman,				15	53	68	10	3	4	7	2	15	0	17	1	0
Ashkum,	1869	Dea. Eugene Yetter,	Alexander Thomson,	'87	'00	17	24	41	7	3	3	6	1	2	1	4	1	1
Atkinson,	1863	Wm. A. Mussey,	H. John McClements, *p.*	'92	'99	43	65	108	17	3	3	6	2	6	9	17	2	0
Atlas,	1891																	
Aurora, 1st,	1838	Frank L. Taylor,	Benjamin F. Aldrich, *p.*	'89	'01	105	318	423	51	11	14	25	4	12	0	16	5	9
" New England,	1858	Chas. S. Harkinson,	William H. Buss, *p.*	'82	'01	108	237	345		2	1	3	4	13	0	17	2	4
Avon,	1855	Fred H. Merrill,	Ray Eckerson, *p.*	'99	'98	13	31	44	2	2	0	2	0	0	0	0	1	0
Bartlett,	1877	William Schultz,				13	17	30	12	0	2	2	1	2	0	3	0	0
Batavia,	1835	Miss Amelia F. Brown,	Ira Davenport Stone, *p.*	'84	'00	44	124	168	28	0	15	15	2	4	0	6	0	1
Beardstown,	1845	W. D. Epler,	Henry M. Richardson, *p.*	'92	'99	90	201	291		35	4	39	0	9	1	10	13	5
Beecher,	1872	Miss Elisabeth Budde,	Thomas V. Davies, *p.*	'86	'97	16	25	41	0	1	0	1	0	10	0	10	0	1
Beechwood,	1893	William Gallion,	John M. Sutherland, *p.*	'87	'01	6	35	41	0	0	0	0	0	0	0	0	0	0
Belvidere,	1894	Mrs. Nellie M. Coxe,	Ernest L. Benson, *p.*	'97	'01	18	24	42	5	2	8	10	2	7	27	36	1	1
Beverly,	1859	Miss Lottie Robertson,				2	24	26	8	0	0	0	2	0	0	2	0	0
Big Rock, *Welsh*,	1852	Henry James,	John Cadwalader, *p.*	'62	'00	21	20	41		0	5	5	0	3	0	3	0	1
"	1859	Frank D. Benjamin,	Aaron W. Wiggins, *p.*	'76	'01	46	59	105	11	1	3	4	4	2	1	7	1	3
Big Woods,	1842	H. B. Hill, **Aurora,**	Frank Dyer, **Wheaton,** *s.*	'97	'01	22	22	44	4	0	5	5	0	0	0	0	0	0
Bloomington,	1883	Edwin Pattison,	Frederick Bowen, *p.*	'86	'99	33	51	84	0	1	1	2	0	4	26	30	0	1
Blue Island,	1864	S. M. Lane,	John J. G. Graham, *p.*	'94	'99	39	94	133	39	1	8	9	0	12	0	12	0	7
Boaz,	1894	James H. Barnett,	[John C. Doering, *Ev. Ass.*, *s*]	'94	'01	17	12	29	0	0	0	0	0	0	0	0	0	0
Bowen,	1856	L. S. Crossland,	Stryker A. Wallace, *p.*	'70	'99	69	111	180		0	5	5	3	2	0	5	0	1
Braceville,	1897																	
Brimfield,	1847	Mrs. Carrie L. Arber,	Smith C. Davis, *p.*	'87	'02	23	74	97		3	1	4	1	3	20	24	1	2
Buda,	1856	Ed. J. Swope,	Charles D. Moore, *p.*	'99	'01	50	81	131	24	1	8	9	4	0	0	4	2	1
Bunker Hill,	1840	Mrs. B. M. True,	Ezra E. Frame, *p.*	'86	'99	30	108	138	16	1	2	3	3	9	0	12	2	1
Bureau,	1887	Mrs. Allie McLain,	Parker Hurless, *p.*	'62	'01	13	36	49	13	0	2	2	0	0	0	0	0	7
Byron,	1837	J. Alba Johnston,	Charles Parsons, *p.*	'94	'00	48	107	155	20	12	6	18	0	8	0	8	3	3
Cable,	1878	Peter B. Devau,	William B. Worrall, *p.*	'99	'00	10	17	27		0	0	0	0	5	0	5	0	0
Caledonia,	1894	Mrs. M. A. Adams,	Jesse E. Sarles, *p.*	'96	'00	32	39	71	4	6	1	7	0	1	4	5	2	0
Cambridge,	1851	Miss Mattie Chelberg,	John F. Howie, *p.*	'99	'99	34	64	98	6	0	1	1	2	0	0	2	0	1
Canton,	1842	N. S. Wright,	Edwin Hobbs, *p.*	'79	'95	81	195	276	60	8	6	14	5	6	0	11	4	0

Adams, *see* Newton. Albion, *see* Union. Atkinson, *see* Cornwall.

SUNDAY SCHOOLS AND BENEVOLENCE.

CHURCHES.	SUNDAY SCHOOL.				Y.P.S.	BENEVOLENCE.										
Place.	Superintendent.	Mem.	Av.	Fam.	Members.	Foreign.	Ed'n.	Ch. B'd'g.	Home M.	A. M. A.	S. S.	Min. Aid.	Other.	TOTAL.	Legacies.	Home Exp.
Abingdon,	I. J. Harris,	130	90	120	83	$143	$ 0	$ 0	$54	$11	$15	$ 0	$ 0	$223	$ 0	$1,257
Albion,	Thomas A. Curtis,	140	74	70	58	25	110	16	23	17	0	0	7	198	0	931
Algonquin,	Mrs. Alba Wandrack,	90	60	50	68	10	0	5	3	0	3	0	0	21	0	825
Alton,	E. A. Smith,	m314	210	125	44	237	11	41	269	134	15	13	105	825	0	6,683
Alto Pass,	John C. Lewis,	100	55	50	52	9	6	0	42	3	3	4	1	68	0	616
Amboy,	Frank W. Dunlap,	164	100	100	48	95	27	5	15	15	9	37	54	257	0	1,311
Anna,		54	43	26	10	0	0	0	2	0	0	0	0	2	0	215
Annawan,		108	55	40	30	5	6	5	6	0	7	0	7	36	0	752
Ashkum,	Eugene Yetter,	78	61	20	18	13	2	3	10	2	6	0	0	36	0	765
Atkinson,	Mrs. Flora J. Steiner,	160	75	50	13	18	5	24	60	10	8	5	5	135	0	997
Atlas,																
Aurora, 1st,	W. H. Van Arsdale,	300	230	200	75	196	44	41	141	98	10	65	40	635	0	3,600
" New England,	A. V. Greenman,	300	160			585	0	0	120	0	0	0	0	705	0	3,370
Avon,	Mrs. R. P. Chatterton,	104	44	39	49	29	2	2	26	5	4	1	8	77	0	731
Bartlett,	Mrs. E. Sayer,	80	60	10	18	0	0	0	0	0	0	0	0	0	0	
Batavia,	William J. Hollister,	148	93	90	50	135	31	28	55	45	45	19	48	406	0	1,650
Beardstown,	Philip Kuhl,	276	190	200	80	14	0	3	0	0	0	0	0	17	0	1,641
Beecher,	Miss Lyda B. Smith,	50	35	15	25	0	0	0	3	0	0	0	0	3	0	425
Beechwood,	Sylvester Clauton,	55	25	50	0	0	0	2	5	0	0	0	0	7	0	357
Belvidere,	Rev. E. L. Benson,	74	41	50	20	12	0	9	10	0	2	0	0	33	0	975
Beverly,	Dr. Virgil Beavers,	71	35		35	6	0	0	0	0	0	0	0	6	0	
Big Rock, *Welsh*,	Owen Hughes,	43	35	20	0	3	0	1	2	0	0	0	8	14	0	450
"	D. J. Morris,	100	65	50	35	0	0	0	0	0	0	0	8	8	0	1,000
Big Woods,	H. B. Hill,	80	55	30	0	10	0	0	0	0	0	0	0	10	0	400
Bloomington,	Dr. F. H. McIntosh,	80	54	40	25	5	0	0	25	15	5	0	10	60	0	1,200
Blue Island,	William A. Blodgett,	218	153	112	113	0	0	0	0	0	0	0	0	0	0	6,303
Boaz,	Bartley A. Jacobs,	83	51	8	0	0	0	30	4	0	3	0	0	37	0	129
Bowen,	Henry B. Nash,	120	90	75	58	40	0	12	18	0	10	0	0	80	0	850
Braceville,																
Brimfield,	Mrs. Mary L. Knapp,	75	50	60	30	10	0	6	8	0	15	0	0	39	0	950
Buda,	E. J. Burnett,	110	80	60	45	33	29	28	44	35	0	10	5	184	0	1,180
Bunker Hill,	Miss Mary G. True,	140	100	100	55	52	10	13	61	29	13	10	44	232	0	1,056
Bureau,	C. James,	47	45	30	0	5	.0	5	2	0	12	0	0	24	0	547
Byron,	S. F. Piper,	200	110	150	60	93	22	18	20	15	23	10	120	321	0	1,302
Cable,	John Alexander,	150	95		0	0	0	0	14	0	0	1	0	15	0	300
Caledonia,	John C. Ralston,	75	50	45	45	45	0	0	0	13	11	0	0	69	0	800
Cambridge,	Rev. J. L. Howie,	65	42	40	35	29	0	10	21	8	0	0	6	74	0	843
Canton,	A. D. Bitner,	133	98	234	69	76	12	12	58	21	8	12	166	365	0	2,200

CHURCHES.		CLERKS.	MINISTERS.			MEMBERS.				ADMITTED.			REMOVED.				BAPT.	
City or Town.	Org.	Name.	Name.	Ord.	C'd.	Ma.	Fe.	To.	Ab.	C.	L.	To.	Di.	L.	Dc.	To.	Ad.	Inf.
Carpentersville,	1885	Miss S. M. Egelston,	Edwin D. Wyckoff, *p.*	'89	'00	41	64	105	16	11	7	18	0	3	0	3	4	5
Centralia,	1887	Dea. H. McCosh,	George W. Riggs, *p.*	'92	'01	21	56	77	13	14	7	21	1	1	11	13	8	2
Champaign,	1853	C. F. Baker,	Franklin L. Graff, *p.*	'90	'92	113	162	275	46	27	5	32	2	9	0	11	20	2
Chandlerville,	1836	S. C. Fielden,	William R. Butcher, *p.*	'69	'95	44	81	125	18	23	0	23	2	1	0	3	9	0
Chebanse,	1868	Miss Emma Schrader,	[E. J. Ridings, *Lic.*]		'02	44	79	123	30	4	3	7	0	5	0	5	1	0
Chenoa,	1867	Mrs. M. A. Ketcham,	Thomas G. Jones, *p.*	'01	'01	18	39	57	3	2	7	9	0	6	0	6	0	0
Chesterfield,	1848	Albert T. Sawtell,	Stephen S. Hebberd, *p.*	'87	'01	58	85	143	27	4	1	5	2	3	0	5	0	0
Chicago, 1st,	1851	W. R. J. Ewen, jr.,	William A. Bartlett, *p.*	'86	'01	157	278	435		13	33	46	11	25	0	36	6	4
" Plymouth,	1852	Daniel M. Nourse,	Joseph A. Milburn, *p. c.*	'87	'01	151	327	478	69	26	38	64	10	29	33	72	6	6
" New England,	1853	George D. Holmes,	W. Douglas Mackenzie, *p.*, *a*	'82	98	110	170	280	75	1	13	14	2	21	38	61	1	4
" Union Park,	1860	Dea. Geo. G. Hunter,				276	516	792	185	14	15	29	13	58	4	75	4	3
" Jefferson,	1861	Miss Lilla S. Young,	Geo. W. D. Short, *p.*	'95	'01	62	109	171	29	61	5	66	3	4	0	7	11	4
" Tabernacle,	1866	Miss G. Norman,	Graham Taylor, *p.*, *b*	'72	'97	64	138	202	15	12	2	14	2	16	0	18	0	0
" Lincoln Park,	1867	Dea. Angus Christie,	David Beaton, *p.*	'77	'91	161	352	513	150	8	14	22	4	9	0	13	1	20
" Bethany,	1868	Mrs. Elsie Hudson,	Herman F. Hegner, *p. c.*	'98	'98	44	104	148	47	14	2	16	0	6	0	6	5	6
" Leavitt st.,	1868	Arthur R. Brooksbank,	Roy B. Guild, *p.*	'97	'00	132	254	386	108	30	29	59	5	33	14	52	6	2
" Ravenswood,	1870	D. W. Schick,	Julian M. Sturtevant, *p.*	'60	'97	142	276	418	28	16	23	39	3	17	8	28	5	8
" South,	1870	Frank I. Packard,	Willard B. Thorp, *p. c.*	'91	'99	210	474	684	61	38	35	73	5	40	1	46	12	7
" So. Chicago, 1st,	1874	Rev. G. H. Bird,	George H. Bird, *p. c.*	'81	'81	114	255	369	100	33	5	38	4	6	0	10	9	25
" Central Park,	1876	Miss Ida L. Nelson,	Spencer C. Haskin, *p.*	'92	'91	109	208	317	67	11	4	15	3	4	0	7	5	10
" Berea,	1878	Paul C. Schwantes,	Charles L. Fisk, *p.*	'98	'96	24	46	70	12	9	0	9	1	0	0	1	0	4
" Pilgrim,	1878	Dea. J. C. Hetzel,	Frederick E. Hopkins, *p.*	'82	'00	131	319	450	8	18	38	56	2	30	21	53	4	16
" Millard av.,	1880	Clarence G. Hale,	John W. Ferner, *p.*	'76	'01	96	161	257	55	0	5	5	0	20	0	20	0	0
" Christ, *German*,	1882	L. Bauer,	Helmer T. Smidt, *p.*	'74	'01	40	50	90	0	6	5	11	0	4	7	11	0	14
" Bowmansville,	1882	Miss Ida F. Gear,	Albert W. Safford, *p.*	'72	'9,	32	60	92	20	0	0	0	0	1	0	1	0	2
" Lake View,	1883	Wm. J. Monroe,	Robert W. Rogers, *p.*	'00	'99	100	174	274	91	41	17	58	3	8	0	11	15	0
" Rose Hill,	1883	Arthur Bairstow,				3	4	7	0	0	0	0	0	1	0	1	0	0
" California av.,	1883	Hale Bliss,	Daniel F. Fox, *p.*	'87	'92	171	341	512	38	24	14	38	7	13	0	20	11	20
" Pacific,	1883	Dea. E. L. Williamson,	J. Merle Stevens, *p.*	'97	'00	36	75	111	5	12	6	18	0	4	0	4	2	8
" Brighton,	1883	Miss Gwen Walters,	[L. E. Gier, *Lic.*]		'02	11	48	59	6	21	8	29	0	0	0	0	5	2
" Cragin,	1883	W. F. Heise,	Andrew Erickson, *p.*	'99	'97	16	33	49	7	6	2	8	0	9	0	9	0	4
" Evanston av.,	1885	Miss Marie Wittbold,	Samuel P. Dunlap, *p.*	'77	'00	125	209	334	95	25	12	37	4	12	6	22	8	12
" University,	1885	Henry C. Taylor,	Frederick E. Dewhurst, *p.*	'86	'00	173	289	462	85	14	41	55	2	8	5	15	2	4
" Pilgrim, *Ger.*,	1886	Peter Hoitz,	Jacob G. Rees, *p.*	'90	'01	30	31	61	4	20	1	21	1	0	7	8	0	7
" Englewood, North,	1886	C. E. McBurney,	Charles Reynolds, *p.*	'64	'89	121	189	310	52	41	18	59	2	12	1	15	10	14
" Salem, *Scand.*,	1887	Leonard Lyon,	Christen T. Dyrness, *p.*	'90	'90	58	88	146	45	19	0	19	3	1	0	4	2	33
" Bethlehem, *Bohe'n*,	1888	Rudolph Mach,	Edwin A. Adams, *p.*	'68	'88	45	74	119	31	7	3	10	0	4	5	9	0	8
" Cortland st.,	1888	John Holland,	[William C. Harriott, *Meth.*]		'01	35	79	114	31	53	1	54	0	1	31	32	0	3
" Bethel,	1888	W. A. Spangler,	Jesse J. Kolmos, *p.*	'95	'01	60	157	217	21	17	16	33	1	5	0	6	4	7
" Trinity,	1889	Miss Blanche Smart,	Henry C. Scotford, *p.*	'78	'01	37	28	65	25	1	2	3	0	15	0	15	0	0

a Benj. S. Winchester, '00, '01, associate pastor. *b* James Mullenbach, associate pastor. Chapin, *see* Joy Prairie.

CHURCHES.	SUNDAY SCHOOL.				Y.P.S.	BENEVOLENCE.									Lega-cies.	Home Exp.
Place.	Superintendent.	Mem.	Av.	Fam.	Mem-bers.	For-eign.	Ed'n.	Ch. B'd'g.	Home M.	A. M. A.	S. S.	Min. Aid.	Other.	TOTAL.		
Carpentersville,	Miss Grace Baker,	158	102	90	31	48	0	13	24	24	3	0	0	112	0	1,476
Centralia,	William L. Keown,	63	43	39	26	6	0	3	25	0	8	0	0	42	0	507
Champaign,	Wilbur J. Fraser,	185	134	150	95	202	23	109	104	89	53	24	39	643	0	3,639
Chandlerville,	J. J. Clegg,	163	117	60	53	81	0	37	69	40	14	0	20	261	0	1,032
Chebanse,	F. W. Elliot,	95	58	45	40	29	6	9	14	9	9	0	10	86	0	990
Chenoa,	Miss Anna Ketcham,	70	58	35	18	5	0	9	0	0	12	0	7	33	0	706
Chesterfield,	Miss Fanny Ronksley,	m90	60	100		0	7	9	7	4	9	0	0	36	0	600
Chicago, 1st,	Edward H. Duff,	565	278	400	77	1,810	0	26	344	150	46	23	173	2,572	0	6,692
" Plymouth,	D. S. Geer,	m506	478	300	58	35	29	40	457	28	28	36	24	677	0	6,818
" New England,	Rev. B. S. Winchester,	108	66	200	0	829	29	20	4,644	185	70	22	1	5,800	0	25,611
" Union Park,	R. A. Jernberg,	730	431	600	175	1,913	79	115	3,508	228	266	29	7,029	13,167	0	10,165
" Jefferson,	Chas. E. Farnsworth,	300	190	100	100	1	0	0	0	50	5	0	25	81	0	1,475
" Tabernacle,	Rev. Jas. Mullenbach,	416	270	256	75	0	0	0	0	0	0	0	75	75	0	1,739
" Lincoln Park,	Samuel E. Knecht,	150	142	350	47	101	0	0	436	74	22	35	29	697	0	5,254
" Bethany,	Dr. S. D. Twining,	300	225	350	85	8	0	0	10	2	0	0	35	55	0	1,950
" Leavitt st.,	Herbert W. Gates,	328	187	200	41	508	0	27	352	122	9	0	200	1,218	0	10,838
" Ravenswood,	A. W. Augur,	424	267	300	44	238	10	40	643	96	52	11	570	1,660	0	4,723
" South,	Erastus H. Scott,	m579	423	600	84	1,306	11	11	1,628	176	10	0	372	3,514	0	28,919
" South Chicago,	A. G. Ingraham,	m750	500	250	170	25	0	35	50	15	10	0	75	210	0	2,100
" Central Park,	G. J. Jeschke,	350	224	300	90	70	2	12	40	20	32	1	100	277	0	2,900
" Berea,	William Larson,	460	250	100	29	15	0	10	12	0	5	0	20	62	0	867
" Pilgrim,	Geo. W. Weippiert,	314	188	238	140	334	110	107	117	84	7	55	547	1,361	0	11,266
" Millard av.,	Willard W. Ermeling,	m300	198	150	34	32	8	44	25	86	26	0	0	221	0	4,510
" Christ, *Ger.*,	L. Bauer,	150	123	125	25	10	7	100	15	37	5	0	10	184	0	1,060
" Bowmansville,	Wm. A. Peterson,	231	156	75	35	41	25	10	41	14	6	0	91	228	0	1,226
" Lake View,	Wm. H. Ziegler,	387	265	100	37	10	0	0	0	0	0	0	13	23	0	2,300
" Rose Hill,	E. J. Holden,	60	40		0	0	0	0	0	0	0	0	0	0	0	
" California av.,	W. A. Wakeley,	450	328	250	110	0	19	48	50	26	0	0	655	798	0	6,256
" Pacific,	Paul Rieger,	285	200	150	50	0	0	0	0	0	0	0	25	25	0	1,115
" Brighton,	W. G. Lathrop,	150	125	100	31	0	0	0	0	0	0	0	25	25	0	533
" Cragin,	William F. Heise,	248	142	152	70	5	0	119	8	0	5	0	0	137	0	875
" Evanston av.,	W. W. Baird,	420	340	250	55	185	10	30	20	12	25	10	45	337	0	3,500
" University,	Leslie Lewis,	260	145	190	42	151	0	0	250	25	6	0	115	547	0	6,982
" Pilgrim, *Ger.*,	George Habel,	175	80	40	25	0	5	0	20	0	0	0	17	42	0	650
" Englewood,	E. J. Pilditch,	425	375	350	96	77	17	10	108	17	0	0	0	229	0	17,459
" Salem, *Scand.*	Leonard Lynn,	350	300	135	95	5	7	0	10	0	0	0	200	222	0	1,800
" Bethlehem, *B.*	Rev. E. A. Adams,	720	411	250	137	7	3	2	55	2	0	0	7	76	0	1,340
" Cortland st.,	Charles Kinn,	278	176	54	18	0	0	0	0	0	0	0	0	0	0	585
" Bethel,	E. M. Kimball,	300	210	103	75	10	0	15	10	0	35	0	12	82	0	2,272
" Trinity,	C. L. Burnett,	m135	90	85	26	0	0	0	0	0	5	0	25	30	0	551

CHURCHES.		CLERKS.	MINISTERS.			MEMBERS.				ADMITTED			REMOVED.				BAPT.	
City or Town.	Org.	Name.	Name.	Ord.	C'd.	Ma.	Fe.	To.	Ab.	C.	L.	To.	Di.	L.	Dc.	To.	Ad.	Inf.
Chicago, Warren av.,	1889	Hawley Olmstead,	James W. Fifield, *p.*	'94	'95	296	590	886	40	42	30	72	8	35	3	46	14	25
" Green st.,	1889	Edward E. Wheeler,	John D. McCord, *p. c.*	'62	'00	57	112	169	9	22	5	27	3	7	0	10	10	15
" Bethlehem, *Sw.*,	1889	Rev. Theo. Englund,	[Theodore Englund, *Lic.*]		'00	10	40	50	0	7	0	7	0	1	4	5	0	2
" Covenant,	1889	N. H. Cutting,	Charles E. Morse, *p.*	'89	'01	116	243	359	41	19	16	35	3	22	0	25	1	5
" Rogers Park,	1889	J. L. Shelling,	William Evans, *p. c.*	'94	'00	117	224	341	60	36	21	57	0	10	0	10	10	6
" Forestville,	1889	F. C. Mitchell,	Pearse Pinch, *p. c.*	'78	'01	46	76	122	12	20	22	42	1	12	0	13	1	2
" Douglas Park,	1890	John F. McMillen,	[Arthur J. Francis, *Lic.*]		'99	63	148	211	68	4	11	15	2	7	5	14	2	3
" Summerdale,	1890	Charles B. James,	William Brokenshire, *p.*	'94	'02	42	71	113	14	8	5	13	3	4	0	7	25	0
" Mont Clare,	1890	John G. McGregor,	Will N. Bessey, *p.*	'89	'00	23	47	70		0	2	2	0	2	0	2	0	7
" Auburn Park,	1890	E. S. Whittlesey,	Merle A. Frost, *p.*	'96	'00	46	109	155	30	23	20	43	1	5	0	6	16	4
" Austin,	1890	Paul G. Rowe,	Ezra B. Chase, *p.*	'76	'01	48	143	191	42	0	0	0	2	14	0	16	0	0
" Doremus,	1891	William A. Whitehead,	Charles R. Ashdown, *p.*	'97	'01	25	56	81	10	21	11	32	0	1	10	11	5	11
" Park Manor,	1891	Dea. Alex. Henderson,	[M. P. Bowie, *Lic.*]		'01	30	45	75	0	0	0	0	1	9	0	10	0	0
" Ewing st.,	1891	Miss M. Juttman,	[Charles P. Meeker, *Lic.*]		'99	10	42	52	10	4	0	4	1	3	21	25	0	1
" Washington Park,	1891	Thomas Edwards,	Frank D. Burhans, *p.*	'95	'00	73	185	258	42	34	31	65	0	16	2	18		
" Grace,	1892	George Haigh,	John J. Brokenshire, *p.*	'94	'02	79	140	219	22	22	7	29	2	15	0	17	3	15
" Bethesda,	1892	Dea. A. K. Flynn,	John John, *p.*	'99	'97	14	28	42	11	2	0	2	0	1	9	10	0	13
" St. Trin., *G.*, Jefferson,	'92	Fred Boesiger,	John Block, *p.*	'94	'92	38	38	76	0	0	0	0	0	0	0	0	0	21
" 1st Lutheran, *Ger.*,	1892	Fred Natzke,	Carl A. Dettmers, *p.*	'95	'94	48	70	118	0	4	0	4	0	0	0	0	0	13
" Maplewood,	1892	Dea. E. F. Meineke,	Lemuel N. Stratton, *p.*	'61	'01	22	40	62	10	5	3	8	0	3	0	3	3	4
" Grand av.,	1892	B. F. Frey,	Alfred E. Randell, *p.*	'00	'99	24	43	67	10	16	2	18	1	6	6	13	1	1
" People's Church,	1893	Mrs. M. C. Davis,	Charles J. Sage, *p.*	'83	'01	21	45	66	0	7	4	11	0	0	0	0	0	1
" Gross Park,	1893	Miss Marian Mortimer,	[Noyes O. Bartholomew, *Lic.*]		'01	32	40	72	8	10	1	11	1	3	10	14	0	1
" Waveland av.,	1894	E. A. Boardman,				54	115	169	8	10	9	19	1	13	15	29	1	5
" Brainerd,	1894	Lewis A. Pringle,	Charles E. Blodgett, *p.*	'84	'01	7	8	15	7	0	0	0	0	1	0	1	0	0
" West Pullman, 1st,	1894	J. O. Morris,	Daniel M. Lewis, *p. c.*	'84	'98	54	87	141	11	4	5	9	0	9	4	13	0	0
" Forest Glen,	1894	Mrs. M. Crunkilton,	Arthur M. Thome, *p.*	'66	'01	11	16	27	3	0	4	4	0	0	0	0	0	1
" Crawford,	1895	Dea. Edward A. Slack,				40	62	102	4	0	2	2	0	3	0	3	0	0
" Porter Memorial,	1895	Miss Rose Petrick,				17	30	47	0	5	1	6	1	3	100	104	0	0
" Puritan,	1895	Elbert Wentzleff,	Howard C. Barnes, *p. c.*	'99	'97	46	86	132	37	1	4	5	1	3	0	4	1	10
" Immanuel,	1896	Miss Edith Whitney,	[Fred N. Eldridge, *Lic.*]		'01	4	11	15	0	2	1	3	0	0	0	0	0	0
" Mayflower,	1896	Miss E. Bentley,	George Peebles, *p.*	'77	'99	54	84	138	19	9	7	16	0	6	0	6	3	10
" Sedgwick st.,	1896	Miss E. K. Hartman,	Lewis A. Townsend, *p.*	'94	'96	31	71	102	10	0	1	1	0	3	1	4	0	6
" St. Jacobi, *German*,	1896	Sigmund Fischer,	Jacob F. Grove, *p.*	'91	'99	18	45	63	0	5	5	10	0	0	41	41	0	4
' Fellowship,	1897	Ira C. Kling,	David D. De Long, *p.*	'75	'97	62	120	182	30	23	20	43	2	4	14	20	8	9
" Fifty-second av.,	1898	Mrs. P. E. Bortree,	Charles A. Forbes, *p.*	'81	'01	34	56	90	16	9	7	16	0	8	0	8	3	0
" Madison av.,	1898	William C. Dunlap,	Josiah H. Simons, *p.*	'76	'97	25	65	90	10	16	6	22	0	1	0	1	3	4
" St. Paul,	1898	Miss J. Bradshaw,	Walter R. Parr, *p.*	'98	'00	27	37	64	6	10	9	19	0	2	2	4	0	9
" North Shore,	1900	Frank J. Ely,	James S. Ainslie, *p. c.*	'82	'00	61	101	162	10	12	21	33	2	8	0	10	7	1
Chillicothe,	1891	Dea. James Clemons,	J. Charles Evans, *p.*	'98	'00	25	66	91		10	1	11	2	2	0	4	10	0

CHURCHES.	SUNDAY SCHOOL.				Y.P.S.	BENEVOLENCE.										
Place.	Superintendent.	Mem.	Av.	Fam.	Members.	Foreign.	Ed'n.	Ch. B'd'g.	Home M.	A. M. A.	S. S.	Min. Aid.	Other.	TOTAL.	Legacies.	Home Exp.
Chicago, W'n av.,	Robert V. Thomas,	m750	650	600	150	850	250	200	850	150	125	0	575	3,000	0	16,550
" Green st.,	J. W. Hopkins,	317	189	100	35	50	30	0	30	10	6	0	5	131	0	1,981
" Bethleh'm *Sw.*	Theodore Englund,	35	35	8	0	0	0	0	0	0	0	0	0	0	0	766
" Covenant,	E. E. Northway,	500	283	400	55	127	28	7	55	25	8	0	55	305	0	3,288
" Rogers Park,	Dr. P. Hullhorst,	400	250	175	100	231	2	136	113	4	21	0	75	582	0	3,614
" Forestville,	Charles E. Wells,	184	138	149	17	76	3	0	3	0	5	3	6	96	0	1,137
" Douglas Pk.,	Herbert W. Richards,	250	163	175	85	49	0	5	38	31	12	7	9	151	0	1,950
" Summerdale,	William Dunbar,	250	193	200	77	83	0	0	34	0	0	0	50	167	0	1,396
" Mont Clare,	Arthur W. Vercoe,	101	50	100	30	14	12	24	45	16	12	0	23	146	0	1,855
" Auburn Park,	Rev. M. A. Frost,	172	114	125	58	62	19	158	30	18	34	0	88	409	0	3,035
" Austin,	J. C. Cleverdon,	180	147	125	77	0	0	0	0	0	9	0	0	9	0	2,000
" Doremus,	Benj. F. Nourse,	500	350	200	30	53	0	0	17	0	0	0	21	91	0	1,508
" Park Manor,	A. D. Horlick,	156	104	40	30	0	0	0	0	0	0	0	0	0	0	
" Ewing st.,	B. W. Firman,	182	113	76	33	3	0	0	4	0	10	0	62	79	0	697
" Wash'gton P.,	Edwin O. Grover,	459	235	300	75	47	0	0	40	0	0	0	20	107	0	8,422
" Grace,	Robert T. Baird,	650	380	300	120	375	0	6	26	0	18	10	100	535	0	2,000
" Bethesda,	Rev. John John,	585	290	140	57	10	0	0	0	0	0	0	7	17	0	1,123
" St. Trinity,	Johann Schreiber,	140	71	100	35	15	22	5	20	0	4	0	12	78	0	970
" 1st Lutheran,	Rev. C. A. Dettmers,	160	130	65	100	0	22	0	0	0	0	0	88	110	0	2,355
" Maplewood,	William Schwarz,	196	143	27	29	5	0	0	0	0	6	0	5	16	0	939
" Grand av.,	G. M. Woods,	275	210	100	32	0	0	0	29	0	8	0	0	37	0	751
" People's Ch.,	Samuel Beder,	210	180	100	60	15	0	5	11	0	3	0	99	133	0	1,275
" Gross Park,	Rev. N. O. Bartholomew,	520	368	100	151	12	5	0	5	0	7	0	0	29	0	655
" Waveland av.,	L. H. Coleman,	363	197	200	45	35	0	0	33	0	15	1	15	99	0	1,525
" Brainerd,	Lewis A. Pringle,	50	30	25	0	0	0	2	0	0	7	0	3	12	0	116
" West Pullman	A. E. Williams,	250	163	80	59	10	3	3	12	3	2	4	14	51	0	2,013
" Forest Glen,	William C. Hazelton,	60	40	25	0	0	0	5	0	0	0	0	12	17	0	658
" Crawford,	Francis A. Bear,	273	183	56	112	0	0	0	0	0	0	0	0	0	0	640
" Porter Mem'l,	Thomas Armstrong,	160	125	60	50	0	0	0	5	0	0	0	0	5	0	900
" Puritan,	David Vernon,	225	164	150	66	10	0	0	10	3	9	0	14	46	0	867
" Immanuel,	Rev. F. N. Eldridge,	125	71	25	65	7	0	0	0	0	7	0	4	18	0	145
" Mayflower,	H. A. Sedgwick,	211	168	95	36	3	0	0	5	5	0	10	8	31	0	1,879
" Sedgwick st.,	A. M. Scharf,	227	160	80	50	5	0	3	15	3	0	3	3	32	0	1,200
" St. Jacobi, *Ger.*	Rev. J. F. Grove,	165	110	75	45	15	5	0	15	0	0	6	0	41	0	464
" Fellowship,	William H. Nicolet,	200	161	300	75	20	0	857	5	0	10	0	15	907	0	1,500
" Fifty-sec'd av.	Philip F. Apfel,	150	103	100	0	5	0	0	9	3	4	0	5	26	0	2,505
" Madison av.,	James Chalmers,	189	138	85	29	4	0	5	8	5	13	1	12	48	0	2,080
" St. Paul,	M. O. Hurless,	226	137	150	58	19	3	11	9	15	5	3	5	70	0	1,645
" North Shore,	John Vennema,	185	125	200	31	65	20	20	220	16	20	0	15	376	0	10,581
Chillicothe,	E. J. Hunter,	175	75	75	90	10	10	10	15	10	10	0	0	65	0	1,400

CHURCHES.		CLERKS.	MINISTERS.			MEMBERS.				ADMITTED.			REMOVED.				BAPT.	
City or Town.	Org.	Name.	Name.	Ord.	C'd.	Ma.	Fe.	To.	Ab.	C.	L.	To.	Di.	L.	Dc.	To.	Ad.	Inf.
Clarendon Hills,	1887	Alexander Gollan,	Edgar H. Libby, *p.*	'91	'98	1	5	6	2	0	0	0	0	0	0	0	0	0
Clifton,	1859	J. H. Schrader,	Alexander Thomson,	'87	'00	14	42	56	11	4	1	5	0	0	2	2	6	3
Cobden,	1885	Miss Helen Finley,	William A. Hutchinson, *p.*	'92	'00	41	74	115	8	22	6	28	2	5	0	7	19	2
Cornwall, **Atkinson,**	1892	Mrs. G. Macomber,	H. John McClements, *p.*	'92	'99	13	18	31		0	0	0	2	2	0	4	0	0
Creal Springs,	1884	Dea. L. R. Simmons,	Frank W. Hoover, *p.*	'92	'01	13	21	34	16	3	0	3	0	0	0	0	0	0
Crescent City,	1869	James Harlan,				8	12	20	0	0	0	0	0	0	0	0	0	0
Creston,	1857	Mrs. H. C. Robbins,				15	46	61	14	0	0	0	2	3	0	5	0	5
Crete,	1853	E. L. Cossaart,	Thomas V. Davies, *p.*	'86	'98	8	30	38	0	0	0	0	1	2	14	17	0	0
Crystal Lake,	1842	Mrs. Elis. Harrison,				20	46	66	28	4	1	5	1	7	0	8	3	0
Dallas City,	1894	Mrs. M. S. Leinbaugh,	[J. B. King, *U. B.*]	'74	'97	40	70	110	10	23	0	23	0	3	1	4	13	0
Danvers,	1862	Dea. C. H. Carpenter,	William Pierce, *p.*	'94	'01	31	62	93	0	6	0	6	1	1	0	2	6	0
Danway,	1888	John A. Josephson,				19	8	27	0	0	17	17	0	0	3	3	0	0
Decatur,	1888	Miss Abbie Pratt,	Horace L. Strain, *p. c.*	'96	'00	99	175	274		3	14	17	5	17	38	60	2	0
De Kalb, 1st,	1854	Dea. M. D. Barber,	George H. Wilson, *p.*	'76	'00	85	162	247	21	2	13	15	4	5	0	9	0	4
" *Swedish,*	1883	August Nelson,	Peter A. Mickels, *p.*	'00	'00	11	21	32		5	0	5	1	0	0	1	0	8
De Long,	1894	Mrs. Mary E. Wise,				19	30	49	2	7	3	10	1	2	0	3	4	1
Denver,	1894	Mrs. W. E. Scott,				18	26	44		1	2	3	1	2	0	3	0	0
De Pue,	1885	Miss Lizetta Seeberger,	Mortimer C. Elliott, *p.*	'95	'01	16	40	56	8	8	1	9	0	1	0	1	3	1
Des Plaines,	1869	Mrs. Lizzie Cook,	Henry E. Butler, *p.*	'65	'01	22	37	59	22	2	0	2	2	4	1	7	0	3
Dixon, **West Side,**	1901	Grant Young,	Joseph G. Brooks, *p.*	'93	'01	28	40	68		68	0	68	0	0	0	0	1	1
Dongola,	1887	Dea. J. F. Armentrout,	Thomas B. Wadleigh, *p.*	'97	'02	22	41	63	12	4	0	4	0	5	8	13	4	0
Dover,	1838	Joseph B. Allen,	William Anderson, *p.*	'81	'94	43	71	114	23	5	1	6	1	8	0	9	4	0
Downer's Grove,	1866	Mrs. Hattie Hughes,	Edgar H. Libby, *p.*	'91	'98	55	115	170	20	10	10	20	4	4	2	10	2	1
Dundee,	1841	Miss K. D. Mitchell,	George T. McCollum, *p.*	'93	'98	76	150	226	20	0	4	4	1	2	0	3	0	6
Dwight,	1866	S. W. McCune,	Sheldon A. Harris, *p.*	'81	'00	34	88	122		1	0	1	3	9	0	12	2	0
Earlville,	1867	Walter R. Dupee,	Orson C. Dickerson, *p.*	'57	'99	20	35	55	5	2	0	2	1	0	0	1	0	2
East St. Louis,	1897	Mrs. Annie B. Sparr,	Niel P. McQuarrie, *p.*	'93	'99	25	43	68	5	15	0	15	0	0	0	0	5	8
Edlestein,	1894	Mrs. Flora M. Davis,				23	39	62		15	6	21	0	1	0	1	13	0
Elburn,	1891	Miss Mamie Beith,	James O. Emerson, *p.*	'80	'01	15	43	58	6	11	6	17	0	0	0	0	7	3
Elgin, 1st,	1836	Dr. H. T. Nordahl,	James Chalmers, *p.*	'89	'00	363	883	1246		280	133	413	16	29	0	45	122	11
" Prospect st.,	1887																	
Elmwood,	1854	W. J. Humphreys,	Walter G. Souders, *p.*	'99	'01	75	143	218	60	0	2	2	4	2	0	6	0	0
Emington,	1875	Dr. C. P. Wikoff,	Oscar F. Davis, *p.*	'95	'00	23	54	77	20	0	0	0	0	2	0	2	0	1
Evanston, 1st,	1859	H. D. Baker,	Jean Frederic Loba, *p. c.*	'78	'92	210	378	588	50	16	23	39	7	18	0	25	6	5
Fairview, **Tunnel Hill,**	1895	Mrs. Ulphia Vinson,				8	12	20	0	1	1	2	0	0	15	15	0	0
Fall Creek,	1860	George F. Reich,	Albert H. Vogel, *p.*	'96	'98	64	74	138		4	0	4	0	2	0	2	0	8
Farlow Grove, **Preempt'n,**	'86	Miss Jean Docherty,	William B. Worrall, *p.*	'99	'00	10	17	27		0	0	0	0	5	0	5	0	0
Farmington,	1843	Mrs. E. C. Widener,	John H. Henderson, *p.*	'75	01	68	93	161	6	1	4	5	3	2	0	5	1	0
Forrest,	1866	Mrs. Zetta Jennings,	John S. Calhoun, *p.*	'98	'01	58	122	180	32	2	4	6	3	14	17	34	2	0
Galesburg, Central,	1837	Charles A. Webster,	Clarence A. Vincent, *p. c.*	'88	'98	267	537	804	39	33	31	64	8	16	15	39	13	3

CHURCHES.	SUNDAY SCHOOL.				Y.P.S.	BENEVOLENCE.									Legacies.	Home Exp.
Place.	Superintendent.	Mem.	Av.	Fam.	Members.	Foreign.	Ed'n.	Ch. B'd'g.	Home M.	A. M. A.	S. S.	Min. Aid.	Other.	TOTAL.		
Clarendon Hills,	Mrs. Alex. Gollan,	25	18	9	0	0	0	0	0	0	0	0	0	0	0	95
Clifton,	J. H. Schrader,	50	35	60	25	30	5	0	0	16	5	0	0	56	0	3,000
Cobden,	R. L. Rich,	70	30	35	48	3	4	3	30	2	5	4	10	61	0	450
Cornwall,	Arthur J. Dickey,	26	20	15	0	0	0	0	0	0	0	0	0	0	0	392
Creal Springs,	Mrs. Mary Kilpatrick,	50	35	12	0	0	0	4	12	0	0	0	0	16	0	176
Crescent City,	[No school.]				0	0	0	0	0	0	0	0	0	0	0	
Creston,	George Miller,	50	30	40	0	6	4	3	3	5	6	2	0	29	0	748
Crete,	Miss Lillian Farnam,	85	60	50	50	0	0	0	8	0	0	0	5	13	0	468
Crystal Lake,	Charles L. Teckler,	90	52	30	32	22	3	6	5	3	2	0	0	41	0	852
Dallas City,	C. S. Shipman,	95	65	25	50	0	0	0	30	0	7	0	0	37	0	900
Danvers,	Mattie W. Hines,	60	40	25	45	26	0	0	0	0	6	0	0	32	0	617
Danway,		20	15	30	0	0	0	0	0	0	0	0	0	0	0	175
Decatur,	Edward P. Irving,	m187	125	225		122	5	15	255	5	18	0	17	437	0	
De Kalb, 1st,	M. F. Spoor,	265	175	115	50	40	4	6	12	7	0	0	21	90	0	4,269
" *Swed.*,	Rev. P. A. Mickels,	40	30	22	0	1	0	0	6	0	2	0	0	9	0	285
De Long,	Mrs. Winnefred Cramer,	69	33	60	17	18	0	2	40	0	8	8	0	76	0	340
Denver,	I. Wilson,	44	30	22	0	13	0	0	0	5	6	0	43	67	0	826
De Pue,	Miss Lisetta Seeberger,	75	42	60	30	0	0	2	2	0	5	0	0	9	0	367
Des Plaines,	Mrs. H. H. Talcott,	60	49	45	10	0	0	10	0	0	0	0	16	26	0	995
Dixon,	Dr. M. M. Aldin,	130	86	100	24	0	0	0	0	0	0	0	6	6	0	2,050
Dongola,	Frank . Lombard,	65	29	30	47	0	0	0	0	0	0	0	0	0	0	446
Dover,	Henry G. Wells,	75	57	45	42	167	7	32	174	78	45	5	14	522	0	1,075
Downer's Grove,	Frank E. Meyer,	182	111	160	70	17	0	37	60	25	20	0	25	184	0	1,600
Dundee,	Edward A. Schmeltz,	245	166	120	91	248	65	12	120	46	34	4	196	725	0	6,946
Dwight,	Mrs. J. A. Spencer,	150	100	100	75	3	0	0	7	8	0	0	23	41	0	
Earlville,	J. M. Farrar,	75	45	25	40	17	0	9	14	0	5	0	0	45	0	684
East St. Louis,	Samuel Hollingsworth.	m93	70	150	27	5	0	5	5	0	4	0	4	23	0	400
Edlestein,	Charles A. Timmons,	90	60	40	0	1	2	7	50	1	1	0	0	62	0	267
Elburn,	George Bartlett,	100	65	75	62	15	0	8	0	13	7	0	45	88	0	1,346
Elgin, 1st,	H. P. Zimmerman,	650	359	450	84	318	16	26	308	75	55	0	682	1,480	0	11,757
" Prospect st.,	[No school.]				0											
Elmwood,	S. R. Quigley,	78	53	75	40	5	0	22	0	8	7	0	0	42	0	1,700
Emington,	William Robinson,	100	57	75	0	0	0	0	0	0	0	0	0	0	0	900
Evanston,	A. D. Saunders,	m534	366	350	35	2,818	476	136	1,853	255	195	98	2,699	8,530	0	12,294
Fairview,	[No school.]			5	0	0	0	2	2	0	0	0	0	4	0	50
Fall Creek,	Rev. A. H. Vogel,	140	98	60	45	80	85	35	80	5	20	40	90	435	0	895
Farlow Grove,	Peter Docherty,	43	24	12	0	0	0	5	0	0	0	0	0	5	0	204
Farmington,	O. J. Pettyjohn,	138	70	50	20	105	30	12	30	25	0	16	0	218	0	1,400
Forrest,	M. T. Gardner,	100	75	100	65	65	6	72	6	5	10	0	0	164	0	5,909
Galesburg, Cen'l,	W. H. Spinner,	621	422	500	93	871	100	101	206	100	165	0	673	2,216	0	10,819

CHURCHES.		CLERKS.	MINISTERS.			MEMBERS.				ADMITTED			REMOVED.				BAPT.	
City or Town.	Org.	Name.	Name.	Ord.	C'd.	Ma.	Fe.	To.	Ab.	C.	L.	To.	Di.	L.	Dc.	To.	Ad.	Inf.
Galesburg, Knox st.,	1894	John L. Grasley,	Oliver C. Bedford, *p.*	'82	'00	36	85	121	14	4	4	8	1	5	3	9	4	3
" East Main st.,	1894	Mrs. O. F. Bibbins,				30	46	76		2	2	4	1	3	0	4	0	0
Galva,	1855	Miss M. I. Brownell,	Hobart K. Painter, *p.*	'80	'89	91	189	280	60	6	6	12	3	3	0	6	0	0
Garden Prairie,	1858	Mrs. F. A. McMaster,	[John W. Davies, *Lic.*]		'01	14	29	43	16	4	2	6	0	0	0	0	3	7
Geneseo,	1836	Miss Mary E. Crosier,	William B. Millard, *p.*	'95	'00	68	187	255	40	8	3	11	4	6	32	42	2	4
Geneva,	1849	Miss S. E. Buckingham,	Watson B. Millard, *p.*	'74	'99	49	101	150	31	1	0	1	2	7	0	9	0	4
Glencoe,	1872	Henry P. Williams,	Marc W. Darling, *p.*	'78	'00	55	102	157	13	8	16	24	5	6	0	11	5	8
Glen Ellyn,	1862	Miss Fannie Rowland,	[Henry A. Atkinson, *Lic.*]		'02	24	68	92	6	2	0	2	0	0	0	0	0	0
Glenview,	1896	A. C. Clavey,	[J. L. Cunningham, *Lic.*]		'01	6	14	20	0	2	3	5	0	1	2	3	0	0
Godfrey,	1839	William Jackson, jr.,	John Allworth, *p.*	'74	'01	29	41	70	8	0	3	3	1	5	0	6	0	0
Goreville,	1900	William H. Jordan,				11	17	28	5	0	0	0	0	0	0	0	0	0
Granville,	1853	Sidney Whitaker,	Jonathan E. Bissell, *p.*	'77	'00	71	105	176	24	1	3	4	2	0	0	2	1	0
Gray's Lake,	1890	Henry Rich,	Thomas E. Stevens, *p.*	'00	'99	27	58	85	0	3	3	6	0	2	0	2	3	3
Gridley,	1862	Miss Mae Lusher,	D. Wellesley Wise, *p.*	'84	'00	47	72	119	17	12	0	12	1	4	0	5	2	1
Griggsville,	1837	G. H. Wilson,	Nathan L. Burton, *p.*	'77	'92	67	143	210		5	1	6	8	0	0	8	5	0
Grossdale,	1894	Jesse E. Bowers,	Marcus N. Preston, *p.*	'62	'00	13	22	35	9	1	1	2	0	0	0	0	0	0
Hampton,	1852	[No report.]																
Harrison,	1891	Mrs. Ida M. Champion,	Arthur J. Baldwin, *p.*	'95	'98	9	39	48	12	6	1	7	0	1	0	1	4	10
Harvard,	1866	Samuel Richardson,				13	21	34		0	0	0	1	0	0	1	0	0
Harvey,	1891	Arthur B. Holman,	Albert C. Moses, *p.*	'92	'00	55	105	160	18	0	4	4	1	8	0	9	0	4
Havana,	1896	Mrs. S. E. Pierce,				4	17	21		1	2	3	0	2	11	13	1	0
Hazel Grove, **Vand'rcook,**	'81	Dea. John Sullivan,				7	9	16	0	0	0	0	0	0	0	0	0	0
Healey,	1891	Miss Mary Hodgson,	John S. Calhoun, *p.*	'98	'01	11	21	32	5	0	0	0	1	0	0	1	0	0
Hennepin,	1874	Miss Mabel M. Pearce,	Watson H. Chandler, *p.*	'73	'01	22	56	78	16	1	3	4	2	5	0	7	1	0
Highland,	1859	Mrs. G. B. Kinne,	George Dalzell, *p.*	'93	'01	24	39	63	4	5	1	6	0	3	0	3	3	1
Hillsboro,	1860																	
Hinsdale,	1866	Deming H. Preston,	Andrew M. Brodie, *p.*	'88	01	107	168	275	21	0	8	8	2	0	0	2	0	0
" *Swedish,*	1892	Edward Johnson,	C. G. Anderson, *p.*	'00	'00	17	35	52	0	14	0	14	0	3	5	8	0	7
Homer, **Lockport,**	1857	Mrs. Helen E. Rowley,	William T. Campbell, *p.*	'94	'01	8	29	37	10	0	0	0	0	2	0	2	0	0
Hume, **Rock Falls,**	1896																	
Huntley,	1852	John P. Skeels,	Isaac N. Adrian, *p.*	'74	'99	16	38	54	10	0	2	2	1	0	0	1	0	1
Illini, **Warrensburg,**	1868	Harry E. Roberts,	Arthur E. Arnold, *p.*	'67	'96	44	53	97		3	0	3	0	2	0	2	3	4
Ivanhoe,	1838	George S. Brainerd,	J. Lambert Alexander, *p.*	'97	'01	40	77	117	26	4	0	4	3	1	0	4	1	2
Jacksonville,	1833	Rev. John B. Fairbank,				117	165	282	41	3	12	15	3	12	0	15	3	0
Johnson City, **Lake Creek,**	1895	N. G. Perrin,				15	20	35	4	0	0	0	0	0	4	4	0	0
Joliet, *Swed.,*	1888	Eric Gullberg,				19	22	41	0	9	0	9	0	1	14	15	0	0
" *Welsh,*	1894	Dea. John T. Davies,	David J. Davies, *p. c.*	'94	'94	17	30	47		2	0	2	0	3	12	15	0	4
Joy Prairie, **Chapin,**	1845	Lyman F. Joy,	William Smith, *p.*	'88	'99	27	40	67	12	0	0	0	0	0	0	0	0	0
Kangley,	1892	Miss Flora Jennings,				31	80	111	14	11	8	19	2	3	5	10	7	5
Kelleyville,	1901	Rev. James Hayes,	James Hayes,	'79	'01	5	13	18	0	18	0	18	0	0	0	0	0	0

Grayville, *see* Ridge.

CHURCHES.	SUNDAY SCHOOL.				Y.P.S.	BENEVOLENCE.									Lega-cies.	Home Exp.
Place.	Superintendent.	Mem.	Av.	Fam.	Mem-bers.	For-eign.	Ed'n.	Ch. B'd'g.	Home M.	A. M. A.	S. S.	Min. Aid.	Other.	TOTAL.		
Gal'b'g, K'x St.,	Mrs. Emma Bowles,	175	87	150	75	0	0	2	10	5	6	0	35	58	0	906
" E. Main St.,	W. E. Terry,	157	91	50	0	21	3	3	10	0	0	0	0	37	0	602
Galva,	W. H. Parkins,	224	116	150	70	93	33	12	92	14	22	4	114	384	0	2,088
Garden Prairie,	Dea. T. M. Sears,	50	35	40	11	2	0	0	30	0	3	2	0	37	0	640
Geneseo,	John Buell,	150	120	150	85	59	31	28	43	40	13	0	15	229	0	
Geneva,	Harry L. Jones,	160	75	75	25	168	25	1	68	8	138	0	22	430	0	1,700
Glencoe,	Arthur H. Day,	189	128	175	48	218	16	45	100	26	25	0	200	630	0	6,740
Glen Ellyn,	William B. Lloyd,	120	90	50	75	20	0	5	0	0	4	0	0	29	0	1,140
Glenview,	Jesse Westbrook,	52	40	25	20	4	0	0	0	0	0	0	0	4	0	312
Godfrey,	Chas. E. Turner,	111	51	38	28	50	10	5	24	10	7	0	0	106	0	605
Goreville,	[Union school.]				0	0	0	0	0	0	0	0	0	0	0	23
Granville,	W. E. Hawthorne,	217	140	50	40	106	19	57	83	98	0	15	20	398	0	1,556
Gray's Lake,	Mrs T. E. Stevens,	125	80	80	65	0	0	26	0	0	0	0	15	41	0	1,000
Gridley,	Frank Kent,	135	86	50	70	73	3	14	43	7	25	0	0	165	0	2,600
Griggsville,	E S. Hoyt,	100	84	80	59	69	7	13	61	11	0	0	0	161	0	1,223
Grossdale,	Walter Chadwick,	73	50	23	0	21	0	3	0	11	0	0	2	37	0	1,354
Hampton,	[No school.]				0											
Harrison,	Rev. A. J. Baldwin	35	25	55	0	1	0	0	0	1	5	0	0	7	0	300
Harvard,	[No school.]				0	3	0	10	10	0	3	0	0	26	0	90
Harvey,	A. W. Campbell,	236	114	150	34	60	6	7	17	19	11	0	12	132	0	5,320
Havana,	[No report.]					0	0	0	0	0	0	0	0	0	0	
Hazel Grove,	[No school.]				0	0	0	0	0	0	0	0	0	0	0	
Healey,	A. M. Hodgson,	30	20	7	0	0	0	0	0	2	0	0	4	6	0	220
Hennepin,	Mrs. Mary Casson,	85	50	75	35	0	0	5	0	0	0	0	0	5	0	566
Highland,	Miss G. B. Kinne,	102	67	45	24	30	0	9	9	0	6	0	0	54	0	826
Hillsboro,																
Hinsdale,	W. H. Holcomb,	280	199	140	90	2,767	80	15	482	15	161	23	707	4,250	0	3,823
" *Swed.*	Emmanuel Karlson,	62	50	40	20	5	0	0	20	0	0	0	7	32	0	950
Homer,	Howard Storm,	47	28	40	25	5	0	0	0	0	2	0	0	7	0	580
Hume,					0											
Huntley,	C. W. Gould,	85	40	60	30	0	0	0	2	0	0	0	0	2	0	1,000
Illini,	J. Bailey Eaton,	110	60	35	0	0	0	0	13	0	11	0	35	59	0	950
Ivanhoe,	L. H. Bryant,	85	39	40	80	46	0	0	4	0	5	0	0	55	0	800
Jacksonville,	Lee S. Doane,	122	69	110	37	224	40	45	73	57	27	0	184	650	0	3,319
Johnson City,	[No school.]				0	0	0	0	0	0	0	0	0	0	0	95
Joliet, *Swed.*,	Nellie Johnson,	82	60		0	0	0	5	0	0	0	0	21	26	0	640
" *Welsh*,	Dea. John T. Davies,	30	15	18	0	0	0	0	6	0	0	0	0	6	0	361
Joy Prairie,	Thurlow H. Pratt,	50	39	23	37	216	23	28	69	23	19	10	46	434	0	695
Kangley,	Miss Nellie G. Burgess,	125	75	75	0	2	5	7	8	5	2	2	0	31	0	924
Kelleyville,	Rev. James Hayes,				0	0	0	0	0	0	0	0	0	0	0	

CHURCHES.		CLERKS.	MINISTERS.			MEMBERS.				ADMITTED.			REMOVED.				BAPT.	
City or Town.	Org.	Name.	Name.	Ord.	C'd.	Ma.	Fe.	To.	Ab.	C.	L.	To.	Di.	L.	Dc.	To.	Ad.	Inf.
Kemper,	1870	Mrs. Orin Palmer,	[W. R. Bradley, *Lic.*]		'01	7	20	27	7	0	0	0	0	3	0	3	0	0
Kewanee, 1st,	1855	W. W. Calhoun,	Charles A. Moore, *p.*	'85	'95	129	256	385	60	4	13	17	5	4	0	9	1	3
" *Swedish,*	1898	Fred Bergquist,	Peter A. Hultgren, *p.*	'01	'01	41	33	74		18	5	23	0	0	1	1	0	16
Kirkland,	1894	Charles Meyer,	[A. G. Graves, *Lic.*]		'02	25	55	80	10	1	1	2	0	2	0	2	0	0
Lacon,	1886	Mrs. Blanche Grieves,	James R. Stead, *p.*	'94	'99	41	121	162	39	46	4	50	0	8	0	8	27	3
La Grange,	1881	George H. McKay,	Henry A. Bushnell, *p.*	'82	'94	121	210	331	58	4	18	22	1	4	0	5	3	8
La Harpe,	1836	Miss FrancesComstock,	George W. Milne, *p.*	'92	'01	54	107	161	37	3	7	10	1	6	3	10	2	0
Lamoille,	1840	Mrs. Fanny Frizzell,	Elbert J. Collins, *p.*	'76	'00	28	64	92	10	0	1	1	1	5	6	12	0	0
La Salle,	1852	Mark R. Haynes,				69	98	167	35	44	0	44	2	8	1	11	27	4
La Vergne,	1894	Robt. C. Harding,	[Thaddeus A. Stephens, *Lic.*]		'00	4	8	12	1	0	0	0	0	1	0	1	0	0
Lawn Ridge,	1845	Charles E. Stowell,	John H. Runalls, *p.*	'89	'00	53	70	123	12	0	6	6	2	2	0	4	0	0
Lee Center,	1843	Mrs. E. J. Gray,	Wilfred C. Barber, *p.*	'98	'00	45	79	124	27	9	5	14	2	11	4	17	7	0
Lemont, *Swed.*,	1894	N. S. Nelson.				5	7	12	0	0	0	0	0	0	0	0	0	0
Lockport,	1838	Healey H. Alexander,	John F. Moore, *p.*	'98	'00	28	59	87	29	0	4	4	0	1	0	1	1	3
Loda,	1857	Mrs. J. Kelley, Jr.,	Thomas Marsh, *p.*	'86	'98	33	62	95	16	7	2	9	3	1	0	4	2	2
Lombard,	1866	Josiah T. Reade,	James M. Campbell, *p.*	'66	'95	34	68	102	30	0	3	3	0	5	0	5	0	0
Lyndon,	1836	Mrs. A. W. Greenlee,	Zachary T. Walker, *p.*	'78	'01	22	56	78	12	0	3	3	0	10	0	10	0	0
Lyonsville, Western Springs,	'43	Edmund R. Vial,	Carl D. Borton, *p.*	'93	'99	40	76	116	51	7	0	7	1	1	0	2	3	3
McLean,	1858	Mrs. M. B. Howard,	Mary L. Moreland, *p.*	'89	'95	33	70	103	18	23	3	26	1	0	0	1	16	0
Makanda,	1900	Frank Hopkins,	Lewis J. Grantham, *p.*	'88	'00	40	51	91	0	4	0	4	0	3	0	3	0	0
Malta,	1866	Mrs. A. A. Winders.	Wm. J. Warner, *s.*	'78	'02	26	78	104	29	0	0	0	0	9	1	10	0	4
Marseilles,	1860	Walter Onion,	John W. Barron, *p.*	'88	'01	101	221	322	35	14	7	21	5	10	0	15		
Marshall,	1841	Mrs. Fannie Andrews,	Wm. A. Elliott, *p.*	'90	'99	21	92	113	23	5	3	8	2	5	0	7	2	4
Mattoon,	1873	A. C. Loomis,	Naboth Osborne.	'00	'01	71	188	259	56	63	19	82	1	9	0	10	4	19
Maywood,	1871	L. V. Ferris,	George H. Burgess, *p.*	'84	'01	65	119	184	38	5	6	11	5	19	0	24	1	4
Mazon,	1888	Mrs. E. M. Overocker,	John L. Hoyt, *p.*	'96	'98	34	66	100	7	22	5	27	1	3	8	12	11	0
Melville,	1877	Miss J. A. Challacombe,	John Allworth, *p.*	'74	'01	5	19	24	1	7	0	7	0	0	0	0	5	0
Melvin,	1887	Miss Janie Shilts,	[I. A. Shanton, *Pres.*]	'85	'01	18	40	58	18	2	0	2	2	3	0	5	0	1
Mendon,	1833	C. B. Garrett,	John S. Bayne, *p.*	'69	'98	83	119	202	23	3	2	5	2	2	0	4	2	1
Metropolis,	1889	Mrs. W. H. Craig,	Hiram H. Appelman, *p.*	'95	'01	18	49	67	7	0	2	2	0	0	34	34	0	0
Millburn,	1841	George Jamieson,	[George A. Mitchell, *Pres.*]		'01	50	76	126	32	1	0	1	1	8	1	10	0	0
Mill Creek,	1890	Mrs. B. Davis,	David Leppert, *p.*	'96	'02	44	72	116	0	0	0	0	1	0	0	1	0	0
Mineral,	1901	Mrs. James A. Riley,	[Charles H. Burdick, *Lic.*]		'02	5	14	19		4	3	7	0	0	0	0	1	0
Moline, 1st,	1844	Hugh H. Parks,	Wallace W. Willard, *p.*	'96	'96	137	298	435	60	2	17	19	3	8	2	13	0	5
" 2d,	1891	Miss Olive Hero,	[Charles H. Burdick, *Lic.*]		'02	27	71	98	25	9	0	9	2	7	8	17	1	11
Morgan Park,	1887	P. J. Walker,	E. Lee Howard, *p.*	'90	'00	27	51	78	17	10	3	13	0	5	0	5	7	0
Morris,	1848	Miss Alice Ridings,	Thomas S. Oadams, *p.*	'85	'00	17	97	114	16	2	1	3	3	8	0	11	0	5
Morton,	1851	H. G. Dodds,	Orrin D. Moon, *p.*	'91	'01	15	30	45	5	0	0	0	1	6	0	7	0	0
Morton Park,	1895	Percy H. Bevis,	[Thadeus A. Stephens, *Lic.*]		'00	9	16	25	2	2	3	5	0	0	0	0	2	2
Mound City,	1886	Mrs. Charles Mertz,	John M. Sutherland, *p.*	'87	'00	20	50	70	0	2	24	26	2	1	0	3	0	0

CHURCHES.	SUNDAY SCHOOL.				Y.P.S.	BENEVOLENCE.										
Place.	Superintendent.	Mem.	Av.	Fam.	Members.	Foreign.	Ed'n.	Ch. B'd'g.	Home M.	A. M. A.	S. S.	Min. Aid.	Other.	TOTAL.	Legacies.	Home Exp.
Kemper,	W. G. Van Metre,	40	35	10	0	15	0	0	0	0	2	0	0	17	0	150
Kewanee, 1st,	O. H. Loomis,	320	201	300	65	550	60	62	250	150	72	10	400	1,554	0	3,500
" *Swed.*,	John F. Skoog,	205	140	60	25	8	0	100	4	0	0	0	41	153	0	1,003
Kirkland,	Mrs. Carrie Griggs,	114	75	100	16	0	0	0	6	0	0	0	0	6	0	1,200
Lacon,	John W. Grieves,	145	105	100	60	21	5	15	18	10	4	0	17	90	0	1,850
La Grange,	Franklin M. Kendall,	328	206	185	106	827	75	55	1,001	61	83	70	426	2,598	0	5,305
La Harpe,	John M. Lyon,	130	80	65	90	5	0	5	5	3	7	0	15	40	0	1,040
Lamoille,	William Geisweller,	70	55	38	20	11	0	16	17	15	0	7	0	66	0	1,011
La Salle,	George B. Treat,	135	81		0	30	2	0	55	0	28	0	0	115	0	2,116
La Vergne,	L. F. Deardorff,	65	48	22	0	0	0	0	0	0	0	0	3	3	0	281
Lawn Ridge,	A. Titus,	80	40	80	0	18	5	6	12	7	10	10	3	71	0	946
Lee Center,	Mrs. E. J. Gray,	130	50	50	50	11	0	0	9	10	0	0	94	124	0	850
Lemont, *Swed.*,	Gust. Nelson,	28	23	3	0	0	0	3	2	0	2	0	4	11	0	68
Lockport,	H. F. Bird,	140	82	150	30	44	0	0	13	0	9	0	0	66	0	1,150
Loda,	Rev. Thos. Marsh,	112	62	50	45	47	12	40	119	15	44	7	55	339	0	1,368
Lombard,	Stephen R. Thurston,	125	77	55	25	90	32	31	97	42	48	17	50	407	0	2,240
Lyndon,	Mrs. L. E. Rice,	60	31	75	0	6	0	0	0	8	0	0	4	18	0	632
Lyonsville,	Edmund R. Vial,	120	66	38	15	208	0	8	36	8	16	7	14	297	0	1,113
McLean,	Noah Gard,	76	58	51	66	19	0	6	6	15	7	0	5	58	0	772
Makanda,	W. A. Ferguson,	73	37	31	57	0	0	0	6	1	1	1	10	19	0	1,546
Malta,	Mrs. Katherine Pierce,	40	25	20	18	5	0	0	5	0	3	0	0	13	0	500
Marseilles,	J. E. Bond,	254	175	100	59	421	10	407	248	325	37	0	117	1,565	0	2,867
Marshall,	Benjamin Baird,	103	71	60	50	30	0	9	61	12	13	0	8	133	0	1,265
Mattoon,	Charles Cramer,	170	107	115	0											
Maywood,	Horace Zoellin,	160	121	85	25	55	0	9	46	3	11	0	79	203	0	1,682
Mazon,	W. Ray Ely,	116	77	60	40	38	4	3	24	3	19	0	8	99	0	1,255
Melville,	Miss J. A. Challacombe,	70	27	30	0	5	0	16	5	5	3	0	0	34	0	115
Melvin,	Jacob Gedelman,	40	34	40	0	0	5	6	5	10	5	0	0	31	0	707
Mendon,	Dudley Myers,	145	76	103	71	64	28	6	57	25	27	5	43	255	0	1,071
Metropolis,	J. M. Boicourt,	49	46	48	19	6	5	2	9	0	4	0	2	28	0	1,020
Millburn,	Rev. G. A. Mitchell,	108	65	70	30	25	0	10	54	55	12	0	13	169	0	1,150
Mill Creek,	C. S. Matteson,	60	40	55	0	3	0	0	1	1	2	0	0	7	0	244
Mineral,	John Seble,	45	30	12	0	0	0	0	0	0	0	0	0	0	0	
Moline, 1st,	W. J. M. Cox,	356	169	250	71	267	245	98	1,496	118	72	0	50	2,346	0	17,974
" 2d,	F. S. Melin,	145	94		21	21	2	0	15	5	9	0	3	55	0	1,189
Morgan Park,	Fred A. Brookes,	70	52	35	40	17	0	0	7	0	9	0	15	48	0	1,384
Morris,	Stillman E. Massey,	130	75	135	0	0	0	0	450	425	0	0	105	980	0	2,000
Morton,	B. F. Tucker,	128	61	40	40	16	0	0	3	12	8	0	0	39	0	1,400
Morton Park,	Percy H. Bevis,	100	54	40	15	3	0	0	3	0	6	0	3	15	0	4,400
Mound City,	Mrs. L. M. Bradley,	120	95	40	10	10	0	5	10	0	0	0	3	28	0	1,018

CHURCHES.		CLERKS.	MINISTERS.			MEMBERS.				ADMITTED			REMOVED.				BAPT.	
City or Town.	Org.	Name.	Name.	Ord.	C'd.	Ma.	Fe.	To.	Ab.	C.	L.	To.	Di.	L.	Dc.	To.	Ad.	Inf.
Mount Forest, Willow Springs	'87	Miss Elisabeth Drogan,	Robert P. Bielby, *p.*	'98	'93	7	18	25	7	2	0	2	1	0	0	1	0	0
Mount Palatine,	1893	Mrs. Nettie McNabb,	Thomas Barker, *p.*	'92	'00	5	13	18	6	1	1	2	1	1	0	2	1	0
Naperville,	1833	Miss M. E. McDowell,	Harvey V. Tull, *p.*	'84	'95	48	88	136	18	3	5	8	0	3	3	6	3	0
" *German*,	1898	Karl Sigmund,	Friedrick Woth, *p.*	'91	'99	30	32	62	3	0	1	1	0	0	0	0	0	2
Neponset,	1855	Miss Eva Markee,	Albert A. Robertson, *p.*	'97	'01	41	80	121	19	1	3	4	2	6	0	8	1	0
New Grand Chain,	1886	Mrs. Flora Mantz,	William J. Watt, *p.*	'89	'02	17	40	57	10	2	2	4	0	0	0	0	4	3
Newton, **Adams,**	1852	Dea. C. F. Bennett,				19	45	64	14	0	0	0	2	4	11	17	0	0
New Windsor,	1870	Miss D. E. Peterson,	Royal J. Kellogg, *p.*	'71	'01	16	46	62	3	1	9	10	1	7	4	12	0	1
Nora,	1853	Mrs. Cora Blackman,	Glen H. Putnam, *p.*	'82	'99	13	39	52	7	0	0	0	2	3	7	12	0	1
Normal,	1865	Kent O. Lord,	Edward A. Harris, *p.*	'95	'01	35	85	120	17	2	7	9	2	9	8	19	2	0
Norris City,	1888	Miss Rilla A. Gossett,	Frank W. Hoover, *p.*	'92	'01	18	39	57	12	3	1	4	1	3	1	5	3	0
North Aurora,	1889	Miss Nellie Schneider,	Frank Dyer, *p.*	'97	'01	15	38	53	1	0	0	0	0	0	0	0	0	0
Oaklawn,	1891	William Armstrong, *a*				1	8	9	0	0	0	0	0	0	0	0	0	1
Oak Park, 1st,	1863	Wm. P. Johnson,	William E. Barton, *p. c.*	'85	'99	286	460	746	125	26	34	60	13	31	1	45	7	2
" 2d,	1888	Frank H. Lander,	Sydney Strong, *p.*	'84	'97	201	321	522	60	31	35	66	6	14	1	21	3	7
" Austin Park,	1897	Mrs. Cora P. Radway,	[Joseph S. Hamilton, *Lic.*]		'01	17	25	42	10	8	5	13	0	9	7	16	4	1
" 3d,	1899	Hugh Noble,	Arthur H. Armstrong, *p.c.*	'94	'02	55	102	157		2	12	14	1	1	0	2	0	0
Odell,	1862	Mrs. E. B. Hossack,	Joseph F. Bacon, *p.*	'81	'01	26	86	112	4	2	2	4	1	5	18	24	1	5
Olive, **Albion,**	1878	James L. Johnson,	[Philip O. Fulgham, *Chr. Con.*]		'01	17	28	45	0	11	0	11	1	2	0	3	7	0
Olmstead,	1887	M. A. Mannering,	David Leppert, *p.*	'96	'98	25	59	84	19	33	0	33	2	9	0	11	12	2
Olney,	1873	Miss Effie Bliss,	Arthur J. Sullens, *p.*	'98	'01	18	32	50	5	1	0	1	2	5	7	14	0	0
Onarga,	1879	Miss Mae Morgan,	[A. R. Boswith, *Chr'n,*]	'92	'01	41	46	87	15	0	0	0	1	7	16	24	0	0
Oneida,	1885	A. D. Metcalf,	John W. Fox, *p.*	'77	'01	40	74	114		4	7	11	1	3	0	4	4	0
Ontario,	1848	Dea. Ezra Shedd,				21	37	58	16	5	1	6	2	0	0	2	3	0
Oswego,	1847	Charles R. Roberts,	Frederick W. Long, *p.*	'96	'97	23	76	99	7	18	0	18	2	3	0	5	13	1
Ottawa,	1839	Gustav Fuchs,	Lucius O. Baird, *p.*	'91	'95	144	333	477	73	24	11	35	6	9	0	15	10	2
Pana,	1895	Mrs. M. E. Crosby,	John H. Dickson, *p.*	'94	'01	26	43	69	17	11	5	16	0	6	10	16	6	2
Park Ridge,	1843	Lewis D. Perkins,	B. Wade Burleigh, *p.*	'96	'02	33	70	103	37	0	0	0	0	3	0	3	0	0
Paxton,	1859	George L. Shaw,	Alexander Monroe, *p.*	'78	'00	95	143	238	25	7	1	8	3	13	0	16	6	1
Payson,	1836	J. K. Scarborough,	David E. Todd, *p.*	'83	'99	67	96	163	37	2	4	6	3	1	0	4	1	3
Pecatonica,	1854	Mrs. J. W. Wolven,	Jesse Buswell, *p.*	'98	'00	14	36	50	2	1	3	4	1	0	0	1	1	0
Peoria, 1st,	1848	R. R. Bourland,	John Faville, *p.*	'80	'99	263	473	736	175	9	29	38	1	17	0	18	4	8
" Plymouth,	1889	Arthur W. Benford,	John W. Nelson, *p.*	'93	'01	97	203	300	45	3	12	15	3	2	0	5	1	2
" Union,	1890	Charles B. Muller,	William J. Johnson, *p.*	'79	'00	134	256	390	73	6	10	16	3	21	2	26	3	4
" Averyville,	1893	Dea. Geo. F. Adams,	Henry P. Grey, *p.*	'96	'01	20	19	39	5	0	0	0	2	3	5	10	0	4
" 2d,	1894	Miss A. Vanorman,	[William H. Coleman, *Lic.*]		'94	9	17	26		0	0	0	0	2	0	2	0	0
" *German Ref.*,	1896	F. G. DeVaies,	William F. Essig, *p.*	'98	'01	30	30	60		0	0	0	0	0	0	0	0	6
Peru,	1853	Dea. H. E. Hackman,				6	28	34	6	0	0	0	0	4	0	4	0	0
Pittsfield,	1837		J. Monroe Markley, *p.*	'94	'00	77	177	254	33	46	11	57	5	4	0	9	23	0
Plainfield,	1843	Wm. H. Stratton,	Andrew P. Orth, *p.*	'86	'00	46	93	139		6	6	12	1	2	3	6	5	0

a **Wheaton.**

CHURCHES.	SUNDAY SCHOOL.				Y.P.S.	BENEVOLENCE.									Lega-cies.	Home Exp.
Place.	Superintendent.	Mem.	Av.	Fam.	Mem-bers.	For-eign.	Ed'n.	Ch. B'd'g.	Home M.	A. M. A.	S. S.	Min. Aid.	Other.	TOTAL.		
Mount Forest,	Rev. R. P. Bielby,	22	15	50	0	0	0	0	0	0	0	0	0	0	0	109
Mount Palatine,	Miss Elisabeth Voygt,	65	40	20	25	5	0	0	0	0	2	0	0	7	0	275
Naperville,	Ervin G. Goodrich,	127	92	80	20	123	0	22	38	31	25	0	0	239	0	2,000
" *Ger.*,	Carl Hagemann,	25	20	26	12	0	72	3	9	0	0	0	0	84	0	850
Neponset,	Mrs. A. S. Van Marter,	90	64	84	36	55	14	12	36	9	10	0	0	136	0	1,557
N. Grand Chain,	Miss Stella Billingsley,	56	31	43	0	0	0	3	20	0	4	0	0	27	0	282
Newton,	Frank Bennett,	70	50	20	27	0	0	0	0	0	0	0	0	0	0	
New Windsor,	Mrs. Ellen Brooks,	65	38	46	22	0	0	3	3	4	0	1	0	11	0	370
Nora,	Miss Ida Gesner,	60	31	45	0	5	0	0	5	0	0	0	0	10	0	660
Normal,	C. W. Whitten,	75	50	68	40	31	7	2	15	0	3	0	0	58	0	1,275
Norris City,	Frank De Board,	40	36	22	50	10	25	4	51	0	0	0	0	90	0	321
North Aurora,	I. S. Stevens, **Aurora,**	90	42	35	30	0	0	0	0	0	0	0	0	0	0	
Oaklawn,	[No school.]			16	0	0	0	0	0	0	0	0	1	1	0	12
Oak Park, 1st,	J. A. Lewis,	400	268	300	25	1,586	5,842	153	5,037	1,178	65	237	2,434	16,532	0	11,825
" 2d,	George D. Bills,	472	293	250	97	2,479	132	38	2,001	113	325	13	857	5,958	0	10,034
" Austin Park,	Edgar W. Miller,	116	64	75	53	0	0	2	1	0	3	0	2	8	0	570
" 3d,	Oscar Balch,	148	120	105	67	89	12	35	122	0	3	13	3	277	0	2,000
Odell,	L. G. Vincent,	152	83	115	32	52	0	40	26	0	22	0	13	153	0	1,500
Olive,	Miss Myrtle Berdan,	50	35	15	30	0	0	0	23	0	0	0	0	23	0	158
Olmstead,	William Bohn,	59	30	100	50	1	0	0	4	0	2	0	5	12	0	300
Olney,	Mrs. H. I. Morse,	55	35	30	35	0	0	5	25	0	0	0	0	30	0	322
Onarga,	Mrs. A. H. Porter,	50	46	45	26	0	0	0	15	0	0	0	15	30	0	603
Oneida,	A. D. Metcalf,	100	60	35	25	55	55	12	43	17	4	0	0	186	0	1,000
Ontario,	W. H. Wetmore,	52	33	25	20	35	5	5	10	10	4	2	0	71	0	946
Oswego,	Royce Smith,	51	42	32	28	25	0	10	0	0	8	0	0	43	0	1,000
Ottawa,	Duncan McDougall,	320	210	300	70	481	41	71	184	.95	60	24	369	1,325	4,500	5,195
Pana,	Rev. J. W. Dickson,	m155	88	150	22	5	1	1	25	0	0	1	0	33	0	436
Park Ridge,	Robert Z. Cade,	154	114	95	20	8	0	1	0	10	0	0	0	19	0	1,900
Paxton,	John R. Galey,	100	65	90	55	202	67	100	273	64	28	27	517	1,278	0	2,110
Payson,	J. K. Scarborough,	115	75	60	50	520	47	30	220	185	42	0	0	1,044	0	1,050
Pecatonica,	Miss E. C. Woodruff,	105	70	60	25	20	18	0	7	4	2	0	15	66	0	970
Peoria, 1st,	C. C. Miles,	674	419	475	60	215	95	50	1,075	145	52	16	600	2,248	0	6,800
" Plymouth,	W. W. Hammond,	185	130	225	60	29	7	37	19	0	0	0	26	118	0	2,117
" Union,	L. F. Houghton,	482	416	200	35	32	8	6	95	0	7	0	137	285	0	2,459
" Averyville,	Andrew J. Bliss,	110	58	50	0	0	0	2	0	0	0	0	0	2	0	600
" 2d,	W. H. Coleman,	165	84	135	0	0	0	0	0	0	0	0	0	0	0	407
" *Ger. Ref.*	R. Iben,	75	60	40	0	5	20	5	10	0	4	0	25	69	0	550
Peru,	Henry E. Hackman,	156	110		16	35	0	5	0	5	14	0	13	72	0	945
Pittsfield,	W. R. Hatfield,	113	76	180	29	89	0	36	86	0	10	0	38	259	0	2,068
Plainfield,	Mrs. Emma Foster,	100	70	50	50	138	18	20	26	38	18	20	100	378	0	1,268

CHURCHES.		CLERKS.	MINISTERS.			MEMBERS.				ADMITTED			REMOVED.				BAPT.	
City or Town.	Org.	Name.	Name.	Ord.	C'd.	Ma.	Fe.	To.	Ab.	C.	L.	To.	Di.	L.	Dc.	To.	Ad.	Inf.
Plano,	1858	Orvil C. Kilts,	[Francis O. Wyatt, *Lic.*]		'99	25	45	70	17	3	11	14	1	2	0	3	1	0
Plymouth,	1836	M. E. Young,	J. Fordyce Storar, *p.*	'90	'00	57	99	156	58	0	0	0	0	0	0	0	0	0
Poplar Grove,	1862	Mrs. Edith Hull,	[William S. Westcott, *Lic.*]		'01	15	20	35	9	0	2	2	1	1	7	9	0	2
Port Byron,	1849	Miss Marion Hobart,	William B. Shaw, *p.*	'89	'02	68	100	168	44	2	2	4	2	3	0	5	2	3
Princeton,	1831	Reeve Norton,	James H. McLaren, *p.*	'90	'98	71	206	277	36	12	14	26	3	6	0	9	3	0
Prophetstown,	1895	Mrs. Alice Ellison,	Daniel M. Brown, *p.*	'79	'01	47	151	198	17	25	8	33	1	8	0	9	20	7
Providence,	1841	Chester S. Kinter,	Archibald W. Sinden, *p. c.*	'01	'01	53	63	116	16	1	6	7	1	7	0	8	1	2
Quincy,	1830	W. H. Gay,	Samuel H. Dana, *p. c.*	'72	'83	131	296	427	100	16	2	18	10	18	57	85	11	6
Rantoul,	1866	Mrs. A. Huntington,	Charles R. Blood, *p.*	'01	'99	31	45	76	12	2	1	3	2	1	0	3	1	2
Richmond,	1843	Dea. Spencer Cotting,	Alexander E. Cutler,	'01	'00	7	27	34	7	0	0	0	0	0	0	0	0	8
Ridge, **Grayville,**	1868	R. A. Curtis,	[P. O. Fulgham, *Chr. Con.*]	'94	'01	24	26	50	3	13	1	14	0	0	27	27	0	0
Riley, **Marengo,**	1860	Mrs. Fred Worf,				5	14	19	7	0	0	0	1	0	0	1	0	0
Rio,	1872	Mrs. Hattie Mansfield,	Royal J. Kellogg, *p.*	'71	'01	6	37	43	9	0	1	1	2	0	0	2	0	0
Roberts,	1875	Mrs. R. J. Blesch,	J. Vincent Willis, *p.*	'78	'00	35	57	92	9	7	3	10	1	6	7	14	3	0
Rockefeller,	1889	Miss A. L. Doolittle,	Frederick R. Anderson, *p.*	'97	'01	16	25	41		0	1	1	0	7	0	7	0	0
Rock Falls,	1875	Joseph H. Mechling,	Sullivan S. Healey, *p.*	'85	'00	52	104	156	24	4	6	10	3	3	0	6	10	1
Rockford, 1st,	1837	Henry M. Foote,	Frederick H. Bodman, *p.*	'95	'00	131	303	434	68	17	6	23	3	9	0	12	5	8
" 2d,	1849	Walter B. Taylor,	Peter M. Snyder, *p.*	'80	'00	241	484	725	95	8	9	17	6	11	0	17	2	8
Rockton,	1838	Mrs. Emma Mullen,	[A. A. Moore, *Lic.*]		'02	15	42	57	13	0	1	1	1	3	1	5	0	0
Rollo,	1865	George Hyde,	[John L. Martin, *Lic.*]		'00	25	28	53	10	9	3	12	0	4	0	4	3	0
Roodhouse,	1875	J. H. Carkhuff,	[S. Johnson, jr., *Lic.*]		'01	18	41	59	9	0	0	0	2	1	0	3	0	0
Roscoe,	1843	Mrs. M. K. Sargent,	Samuel W. Eaton, *p.*	'48	'86	42	62	104	18	0	2	2	4	5	0	9	0	3
Rosemond,	1856	E. C. Paine,	J. Scott Carr, *p.*	'87	'01	53	85	138	27	1	4	5	2	5	4	11	0	10
Roseville,	1851	Mrs. H. W. McMillan,	Franklin W. Keagy,	'00	'02	20	42	62	15	4	2	6	1	2	0	3	4	0
St. Charles,	1837	F. W. Alexander,	William E. Davidson, *p.*	'87	'99	38	88	126	21	0	0	0	3	2	0	5	0	0
Sandoval,	1859	Frank M. Beckes,	W. Knighton Bloom, *p.*	'98	'01	36	67	103	9	4	6	10	1	8	0	9	4	0
Sandwich,	1853	A. E. Woodward,	James M. Lewis, *p.*	'91	'95	140	219	359	59	2	12	14	2	7	25	34	0	1
Searles Ridge, **Bureau,**	1900	Miss Alta Clark,	Parker Hurless, *p.*	'62	'01	2	12	14	1	0	0	0	0	0	2	2	0	0
Seatonville,	1897	Dr. J. C. White,	Mortimer C. Elliott, *p.*	'95	'01	78	91	169	0	43	0	43	1	4	23	28	14	34
Seward,	1841	W. C. Neely,	Waldo B. Harris, *p.*	'76	'01	45	50	95	14	0	7	7	2	3	0	5	0	3
Seward, 1st, **Minooka,**	1870	John L. Bamford,	Arthur E. Beddoes, *p.*	'96	'99	25	45	70	0	0	1	1	1	0	2	3	1	4
" 2d, **Minooka,**	1891	Alfred Hare,	Arthur E. Beddoes, *p.*	'96	'99	22	41	63	6	1	0	1	1	0	0	1	1	4
Shabbona,	1876	Oscar A. Strain,	Edwin J. Lewis, *p.*	'94	'97	79	137	216	29	9	5	14	4	7	0	11	4	3
Shaw,	1896	Roy W. Gooch,	Alexander Simpson, *p.*	'92	'97	31	38	69	1	0	0	0	0	0	0	0	0	0
Sheffield,	1854	B. F. Dewey,	Marston S. Freeman, *p.*	'89	'98	26	59	85	14	2	2	4	0	1	0	1	2	0
Sherrard,	1895	Harry E. Sudlow,	John A. Griffin, *p.*	'76	'97	29	42	71	10	1	7	8	1	2	0	3	0	0
Shirland,	1846	Mrs. W. Pollock,	Arthur J. Baldwin, *p.*	'95	'98	15	36	51	20	0	0	0	0	0	0	0	0	0
Somonauk,	1885	Miss Ida F. Powell,	Watson L. Lewis, *p.*	'01	'99	52	121	173	6	22	10	32	3	1	1	5	7	0
South Danville, **Danville,**	'72	E. Llewellyn,	Charles A. Bruner, *p.*	'94	'00	104	109	213	35	11	2	13	0	6	0	6	0	0
Springfield, 1st,	1867	Charles F. Moody,	Archibald M. Hall, *p.*	'98	'99	81	168	249	44	9	12	21	8	3	0	11	0	10

Pre-emption, *see* Farlow Grove.

CHURCHES.	SUNDAY SCHOOL.				Y.P.S.	BENEVOLENCE.									Legacies.	Home Exp.
Place.	Superintendent.	Mem.	Av.	Fam.	Members.	Foreign.	Ed'n.	Ch. B'd'g.	Home M.	A. M. A.	S. S.	Min. Aid.	Other.	TOTAL.		
Plano,	D. M. Baird,	90	70	30	50	0	0	1	0	0	1	0	0	2	0	640
Plymouth,	John F. Hedgcock,	132	81			0	0	5	0	0	6	0	3	14	0	765
Poplar Grove,	W. C. Bishop,	60	45		0	13	0	0	1	0	4	0	0	18	0	900
Port Byron,	A. A. Olin,	132	57	60	53	27	132	0	8	11	5	3	0	186	0	900
Princeton,	Samuel Evans,	222	120	145	19	215	95	46	163	72	28	20	58	697	0	2,997
Prophetstown,	H. F. Daggett,	168	98	155	39	18	5	4	51	18	12	0	36	144	0	1,915
Providence,	Chas. H. Harrington,	100	60	75	45	71	10	15	29	15	6	3	6	155	0	965
Quincy,	Rev. S. H. Dana,	350	200	325	35	191	1,810	5	192	67	120	0	17,000	19,385	2,153	7,966
Rantoul,	A. Huntington,	40	37		0	34	5	18	8	2	7	0	50	124	0	649
Richmond,	Mrs. J. W. Haythorne,	50	30	25	0	2	0	6	2	0	0	0	0	10	0	400
Ridge,	Robert S. Curtis,	50	38	15	0	0	0	0	0	0	0	0	0	0	0	120
Riley,	James Gilliland,	50	35	15	17	4	0	1	0	0	0	0	0	5	0	76
Rio,	[Union school.]			30	0	13	1	1	47	0	4	5	0	71	0	400
Roberts,	Bela Foster,	67	48	49	48	16	4	8	16	8	7	0	6	65	0	887
Rockefeller,	Dea. J. H. Cronkhite,	65	39	36	29	12	0	0	8	0	0	0	0	20	0	504
Rock Falls,	D. O. Coe,	280	142	80	40	66	0	7	42	17	11	0	64	207	0	1,247
Rockford, 1st,	W. S. Sutton,	286	182	300	129	458	77	145	148	170	60	17	653	1,728	0	4,379
" 2d,	Edward Taylor,	345	193	415	40	1,009	725	115	426	371	99	52	1,392	4,189	0	8,704
Rockton,	T. B. Thompson,	100	65	51	0	0	0	0	0	0	5	0	0	5	0	430
Rollo,	Walter Rice,	100	60	50	0	118	28	26	17	21	42	0	6	258	0	999
Roodhouse,	J. H. Carkhuff,	50	35	40	0	0	0	0	0	0	0	0	0	0	0	685
Roscoe,	Charles Whiting,	98	66	50	50	90	0	2	31	1	8	0	0	132	0	640
Rosemond,	Harry Waddington,	99	68	33	59	45	0	6	41	0	8	5	0	105	0	751
Roseville,	Arthur Irving,	50	30	30	20	34	0	12	33	0	9	0	0	88	0	2,575
St. Charles,	D. B. More,	205	136		0	7	0	0	0	7	0	0	8	22	0	1,743
Sandoval,	Arthur C. Gaylord,	106	87	124	42	15	4	6	17	2	10	2	165	221	0	760
Sandwich,	M. D. Patten,	201	110	135	20	127	27	44	201	19	37	0	50	505	0	2,413
Searles Ridge,	Miss Linne Smith,	25	15	10	0	0	0	0	0	0	0	0	0	0	0	110
Seatonville,	Charles T. Fletcher,	150	88	97	30	34	0	0	34	0	0	0	16	84	0	2,019
Seward,	Wilson Cleveland,	100	67	100	63	60	0	0	48	0	0	0	0	108	0	640
Seward, 1st,	John L. Bamford,	80	60	30	0	11	9	9	8	11	9	8	0	65	0	600
" 2d,	James Chapman,	40	27	45	0	48	9	11	24	14	6	10	21	143	0	618
Shabbona,	Ira E. Stevens,	190	125	100	77	58	21	22	38	36	31	4	363	573	66	1,484
Shaw,	William Turner,	76	40	35	32	0	0	5	5	0	0	0	8	18	0	1,200
Sheffield,	B. F. Dewey,	130	85	50	30	98	0	74	167	93	16	0	0	448	0	1,207
Sherrard,	Harry E. Sudlow,	140	90	75	50	0	0	5	0	0	5	0	2	12	0	635
Shirland,	Mrs. Robert Beamish,	52	22	40	0	3	0	0	2	0	2	0	0	7	0	
Somonauk,	Warren Hubbard,	150	79	100	53	34	12	10	44	23	14	4	2	143	0	1,314
South Danville,	Ralph B. Holmes,	200	169	115	0	0	0	25	40	0	10	0	2	77	0	800
Springfield, 1st,	Frank H. Littlefield,	173	95		35	28	0	0	280	0	15	0	0	323	0	16,679

CHURCHES.		CLERKS.	MINISTERS.				MEMBERS.				ADMITTED.			REMOVED.				BAPT.	
City or Town.	Org.	Name.	Name.	Ord.	C'd.	Ma.	Fe.	To.	Ab.	C.	L.	To.	Di.	L.	Dc.	To.	Ad.	Inf.
Springfield, Plymouth,	1887	Charles V. Bundy,	Orville C. Clark, *p.*	'76	'01	35	63	98	13	9	14	23	0	6	14	20	0	2
" Hope,	1892	Miss Jennie Jones,	Clement J. Strang, *p.*		'02	12	20	32	0	0	1	1	0	0	0	0	0	0
Spring Valley,	1886	Dea. L. R. Dean,	Roland W. Purdue, *p.*	'75	'01	95	151	246	29	3	25	28	1	7	0	8	0	0
Stark,	1885	Mrs. Grant Burdick,				20	34	54	15	0	0	0	0	6	0	6	0	0
Steger,	1899	Mrs. M. Tanner,	Thomas V. Davies, *p.*	'66	'98	8	15	23		1	0	1	0	0	1	1	0	1
Sterling,	1858	E. M. Ebersole,	Theodore Crowl, *p.*	'72	'93	120	225	345	25	3	1	4	0	2	0	2	2	2
Stillman Valley,	1858	John A. Atwood,	Arthur Miles, *p.*	'91	'01	65	146	211	38	1	2	3	2	14	0	16	0	4
Strawn,	1898	Mrs. W. H. Oxley,	John S. Calhoun, *p.*	'98	'01	16	32	48	8	0	0	0	1	5	0	6	0	0
Streator,	1886	Mrs. Elizabeth White,	Isaac Cookman, *p.*	'88	'00	21	54	75	3	6	11	17	0	6	16	22	1	2
Sublette,	1871	Miss Nellie M. Brown,				14	24	38	5	8	3	11	0	6	39	45	7	0
Summer Hill,	1836	Mrs. Eliza Anderson,	James J. Watson, *p.*	'95	'01	41	84	125	28	1	1	2	3	4	15	22	0	0
Sycamore,	1840	C. H. Beach,	Benjamin M. Southgate, *p.*	'93	'01	72	186	258		3	9	12	3	10	7	20		
Thawville,	1860	Mrs. A. H. Black,	John C. Myers, *p.*	'60	'01	44	59	103	18	0	2	2	2	6	0	8	0	1
Tonica,	1857	Miss Emma J. Mudge,	Thomas Barker, *p.*	'92	'00	23	78	101	14	6	3	9	1	6	0	7	4	0
Toulon,	1846	Allen P. Miller,				78	184	262	40	5	9	14	2	10	17	29	5	3
Ullin,	1880	James Norris,	David Leppert, *p.*	'96	'00	5	27	32	0	6	1	7	0	0	0	0	6	0
Union, **Albion,**	1833	Miss Emma M. Curtis,	[Philip O. Fulgham, *Chr. Con.*]		'01	19	32	51	5	0	0	0	0	0	0	0	0	0
Victoria,	1849	Mrs. Mary Saver,	Wm. H. Stubbins, *p.*	'81	'00	27	54	81		2	0	2	2	5	0	7	0	0
Vienna,	1892	Dea. Robert Thacker,	William J. Watt, *p.*	'89	'02	15	31	46	6	5	0	5	1	2	0	3	5	1
Villa Ridge,	1884	Mrs. Lilly Rife,	John M. Sutherland, *p.*	'87	'00	11	33	44	6	4	2	6	0	2	0	2	4	0
Walton,	1898	Eddie Ackert,				7	8	15		0	0	0	0	5	0	5	0	0
Wamboro, **Albion,**	1895	Marvin J. Fisher,				13	21	34	7	0	1	1	0	0	0	0	0	0
Warrensburg,	1893	Miss Lulu Beall,	William H. Bickers, *p.*	'95	'01	11	23	34	4	2	4	6	0	1	0	1	2	0
Wataga,	1855	Mrs. L. M. Fitch,	John B. Johnston, *p.*	'73	'00	31	68	99	17	3	0	3	3	1	1	5	1	0
Waukegan,	1856	James F. Trestrail,	Luther Curtis Talmage, *p.*	'00	'01	60	119	179	40	1	3	4	2	4	0	6	0	4
" Ebenezer, *Ger.*,	1885	Henry Wachenfeld,	Gustav B. Baumann, *p.*	'95	'98	41	46	87	0	8	0	8	2	0	0	2	0	4
Waverly,	1836	Miss Adaline Everett,	Willard S. Bugbey, *p.*	'75	'00	64	120	184	33	1	2	3	5	6	1	12	1	0
Wayne,	1871	Miss Hattie G. Glos,	Arnett W. Depew, *p.*	'86	'99	26	55	81	10	1	2	3	2	4	0	6	1	1
West Chicago,	1840	Miss Mary Norris,	John Best, *p.*	'00	'02	20	45	65	2	1	3	4	2	2	0	4	0	0
Western Springs,	1887	Mrs. Ada S. Jones,	H. Jay Withington, *p. c.*	'01	'00	33	49	82	25	2	9	11	0	3	0	3	2	12
West Frankfort,	1894	Miss Mary Coleman,				23	31	54	14	0	0	0	0	2	1	3	0	0
West Rockford, **Warsaw,** '79																		
West Union, **Bowen,**	1899	O. E. Garner,				11	19	30		0	0	0	0	0	16	16	0	0
Westville,	1901	Mrs. J. I. Boier,	Charles A. Bruner,	'94	'01	6	9	15	7	15	0	15	0	0	0	0	0	0
Wheaton, 1st,	1843	Merrell Hart,	Edwin S. Carr, *p.*	'85	'02	22	65	87	16	1	10	11	3	5	0	8	0	1
" College,	1878	Miss Etta Thomson,				84	131	215	39	4	6	10	2	9	0	11	0	4
Wilmette,	1895	E. S. Scheidenhelm,	William H. Walker, *p. c.*	'94	'99	57	96	153	23	2	15	17	2	9	2	13	1	2
Winnebago,	1846	Miss Elisabeth Hunter,	William H. Ross, *p.*	'78	'95	34	54	88	25	0	1	1	3	2	0	5	0	0
Winnetka,	1874	Miss Mary Gillespie,	George W. Rexford, *p.*	'88	'01	23	65	88	10	5	18	23	5	2	0	7	2	4
Winslow, Berean,	1896	Miss C. Clingman,	Glenn H. Putnam, *p.*	'82	'99	11	14	25	7	0	0	0	0	0	0	0	0	1

Vandercook, *see* Hazel Grove. Warrensburg, *see* Illini. Warrenville, *see* Big Woods. Western Springs, *see* Lyonsville.

CHURCHES.	SUNDAY SCHOOL.				Y.P.S.	BENEVOLENCE.										
Place.	Superintendent.	Mem.	Av.	Fam.	Members.	Foreign.	Ed'n.	Ch. B'd'g.	Home M.	A. M. A.	S. S.	Min. Aid.	Other.	TOTAL.	Legacies.	Home Exp.
Springfield, P.,	Joseph Prince,	160	140	100	39	5	0	3	7	0	2	2	16	35	0	2,300
" Hope,	Miss Julia Koehn,	79	55	18	0	21	0	4	1	3	0	0	5	34	0	196
Spring Valley,	L. S. Blachley,	300	189		150	30	0	35	30	0	18	0	50	163	0	3,000
Stark,	Heber Chase,	50	30	40	11	0	0	0	7	5	12	10	0	34	0	800
Steger,	James N. Kelley,	51	40	12	14	0	0	0	3	0	0	0	0	3	0	450
Sterling,	J. K. Chester,	220	127	210	68	177	8	26	90	80	56	0	250	687	0	3,829
Stillman Valley,	James D. White,	150	80	125	40	80	20	11	74	13	0	0	50	248	0	1,365
Strawn,	Wm. M. Ricketts,	60	36	30	50	0	0	0	0	0	0	0	0	0	0	425
Streator,	D. D. Reese,	100	70	50	18	13	0	13	12	0	7	0	0	45	0	4,251
Sublette,	Miss Nellie M. Brown,	60	30	30	0	0	0	0	0	0	0	0	0	0	0	211
Summer Hill,	William Peters,	80	58	100	35	3	3	3	3	3	3	1	20	39	0	355
Sycamore,	D. A. Syme,	288	152	150	66	167	25	24	315	62	105	14	94	806	0	2,930
Thawville,	James Goodrich,	69	40	50	59	34	5	5	11	0	6	0	13	74	0	929
Tonica,	Mr. Boomer,	134	49	67	63	42	0	0	0	0	37	0	0	79	0	1,621
Toulon,	Lewis A. Morrow,	178	113	110	90	171	28	31	57	40	34	19	85	465	0	1,660
Ullin,	Mrs. Jennie R. Adams,	25	20	70	30	0	0	0	0	0	0	0	0	0	0	250
Union,	James G. Curtis,	120	59	15	40	0	0	0	0	0	0	0	0	0	0	125
Victoria,	Robert Woolsey,	90	55		0	0	0	0	2	0	0	0	0	2	0	774
Vienna,	Henry C. Phillips,	95	63	50	19	5	0	10	15	0	5	0	3	38	0	200
Villa Ridge,	Walter McKee,	40	20	50	0	0	0	5	50	0	0	0	0	55	0	55
Walton,	A. L. Caldwell,	20	20		0	0	0	0	0	0	0	0	0	0	0	75
Wamboro,	John Terickham,	45	28	12	0	6	0	0	0	0	0	0	2	8	0	70
Warrensburg,	Rev. W. H. Bickers,	60	44	35	0	0	0	0	6	0	0	0	0	6	0	450
Wataga,	Miss Charlotte Weeds,	145	80	60	26	12	5	6	6	5	6	5	42	87	0	1,063
Waukegan,	William H. Dow,	175	90	60	40	46	5	0	49	0	5	0	0	105	0	2,100
" Ebenezer,	Rev. G. B. Baumann,	15	12	40	0	4	5	0	18	0	0	0	3	30	0	500
Waverly,	Platt S. Carter,	175	70	77	77	93	2	4	32	3	15	0	0	149	0	1,330
Wayne,	Miss Hattie L. Fletcher,	100	60	50	70	36	0	13	33	16	10	0	3	111	0	1,132
West Chicago,		85	61	55	49	0	7	0	15	0	0	0	50	72	0	1,137
Western Springs,	H. A. Stocker,	110	63	59	40	14	3	6	22	10	11	0	0	66	0	1,135
West Frankfort,	Miss Dolly Harris,	85	70	20	0	6	0	5	0	0	0	6	0	17	0	17
West Rockford,																
West Union,	O. E. Garner,	50	30		25	0	0	0	0	0	0	0	0	0	0	145
Westville,						0	0	0	0	0	0	0	0	0	0	
Wheaton, 1st,	Rev. J. D. Wyckoff,	85	60	45	30	151	13	4	150	30	15	8	9	380	300	2,153
" College,	Prof. G. H. Smith,	243	136	58	136	171	158	14	53	92	19	14	227	748	0	1,704
Wilmette,	Charles S. Clarke,	129	96	147	48	130	16	25	46	30	15	10	4	276	0	2,362
Winnebago,	Marion Watson,	80	48	45	20	97	17	25	50	61	21	8	20	299	0	790
Winnetka,	Geo. W. Oldfather,	140	103	210	40	153	47	8	67	36	35	6	0	352	0	1,807
Winslow,	Frank Clingman,	64	36	14	0	5	0	0	0	0	0	0	0	5	0	

CHURCHES.		CLERKS.	MINISTERS.			MEMBERS.				ADMITTED			REMOVED.				BAPT.	
City or Town.	Org.	Name.	Name.	Ord.	C'd.	Ma.	Fe.	To.	Ab.	C.	L.	To.	Di.	L.	Dc.	To.	Ad.	Inf.
Woodburn,	1840	W. R. Smalley,	J. Franklin Parsons, *p.*	'96	'97	34	72	106	13	12	0	12	2	2	1	5	9	2
Woodstock,	1865	Charles B. Wright,	John W. Moore, *p.*	'98	'00	29	69	98	18	2	4	6	0	2	0	2	0	0
Wyanet,	1866	Miss Lilly Bergh,	R. Kidder Stetson, *p. c.*	'95	'97	40	89	129	19	21	4	25	3	3	9	15	14	2
Wyoming,	1873	Frank M. Richardson,	Howard D. French, *p. c.*	'01	'01	41	111	152	30	9	3	12	1	4	0	5	6	0
Wythe, Warsaw,	1851	O. E. Garner,	[J. W. Thompson, *Presb.*]		'01	21	25	46	5	6	0	6	0	1	1	2	4	0
Yorkville,	1836	Mrs. G. N. Ruby,	Stafford W. Meek, *p.*	'73	'97	57	82	139	21	12	2	14	2	3	2	7	10	8

CHURCHES.	SUNDAY SCHOOL.				Y.P.S.	BENEVOLENCE.									Legacies.	Home Exp.
Place.	Superintendent.	Mem.	Av.	Fam.	Members.	Foreign.	Ed'n.	Ch. B'd'g.	Home M.	A. M. A.	S. S.	Min. Aid.	Other.	TOTAL.		
Woodburn,	E. R. Welch,	126	57	50	82	16	0	4	23	3	11	4	2	63	0	790
Woodstock,	C. E. Enlow,	98	57	150	52	39	0	4	4	10	9	0	85	151	0	1,970
Wyanet,	Fred. S. Laughlin,	180	120	80	48	23	0	89	0	0	10	0	5	127	0	1,114
Wyoming,	Rev. H. D. French,	125	70	60	25	97	0	0	15	17	10	0	9	148	0	1,500
Wythe,	S. L. Vestal,	60	40	32	0	0	0	0	0	0	0	0	0	0	0	132
Yorkville,	Fred G. Hill,	128	84	60	32	43	7	12	17	18	9	0	0	106	0	1,446

NAME OF STATE ORGANIZATION: GENERAL CONGREGATIONAL ASSOCIATION OF ILLINOIS.

NAMES OF CHURCHES ADDED: Dixon, West Side; Kelleyville; Mineral; Westville.

NAMES OF CHURCHES CHANGED: Peoria, South, to Peoria, Second.

NAMES OF CHURCHES DROPPED: East Grove; Park Ridge, *German*; Chicago, Sardis, *Welsh*.

CHURCHES: *Supplied by*, — Pastors by council, 23; pastors otherwise, 253; licentiates, 23; supplies, 17; vacant, 48. Total, 364.

MINISTERS: Pastors by council, 23; pastors otherwise, 241; supplying churches, 3. Total, 267. Without charge, 174. Total number of ministers, 441.

FAMILIES: 33,326.

SUNDAY SCHOOLS: Members, 56,333; average attendance, 36,109.

YOUNG PEOPLE'S SOCIETIES: Societies, 270; members, 13,247.

MEMBERSHIP: No. of males, 17,303; No. of females, 33,489. Total, 50,792. Absent, 6,955. *Additions*, — on confession, 2,736; by letter, 2,147. Total, 4,883. *Removals*, — death, 565; dismission, 1,798; revision, 1,251. Total, 3,614.

BAPTISMS: Adults, 1,097; infants, 1,002.

CONTRIBUTIONS: No. of churches contributing, 322. Foreign Missions, $35,669; Education, $12,595; Church Building, $6,362; Home Missions, $37,636; American Missionary Association, $8,214; Sunday Schools, $4,906; Ministerial Aid, $1,442; Other, $46,384. Total, $153,204. Legacies, $7,019.

HOME EXPENSES: No. of churches reporting, 338; amount, $676,852.

GAINS: Churches, 1; members, 808; Benevolence, $21,842; Home Expense, $56,485.

LOSS: Sunday Schools, attendance, 398.

IDAHO.

CHURCHES.		CLERKS.	MINISTERS.			MEMBERS.				ADMITTED			REMOVED.				BAPT.	
City or Town.	Org.	Name.	Name.	Ord.	C'd.	Ma.	Fe.	To.	Ab.	C.	L.	To.	Di.	L.	Dc.	To.	Ad.	Inf.
Boise,	1891	E. C. Cook,	Reuben B. Wright, *p.*	'77	'93	47	104	151	13	43	11	54	1	2	7	10	39	0
Challis,	1892	Mrs. Kate Cameron,	Roscoe S. Nickerson, *p.*	'97	'02	8	34	42	15	6	6	12	2	7	7	16	3	0
Council,	1901	Mrs. Minnie Foster,	Guy Foster, *p.*	'93	'01	3	10	13	2	3	10	13	0	0	0	0	2	0
Genesee,	1889	William English,				35	74	109	15	14	9	23	1	0	0	1	0	10
Grangeville,	1901	Dr. G. A. Green,				10	18	28	0	22	6	28	0	0	0	0	0	0
Hope,	1891	Mrs. Louise Allbaugh,	Victor W. Roth, *p.*	'85	'92	4	9	13	0	0	2	2	0	0	0	0	2	0
Indian Valley,	1897	Alva J. Steward,	Guy Foster, *p.*	'93	'01	6	9	15	3	5	1	6	0	0	4	4	1	0
Mountain Home,	1892	Miss Anna L. Lodge,	Charles Edward Mason, *p.*	'85	'97	16	39	55	5	4	9	13	1	4	0	5	0	2
Mullan,	1901	Dea. Elmer Eakman,	Edmund Owens, *p.*	'99	'01	10	13	23	0	17	6	23	0	0	0	0	4	0
New Plymouth,	1901	Dea. Fred P. French,	William L. Strange, *p.*	'91	'01	16	18	34	2	20	14	34	0	0	0	0	0	0
Nora, *Swedish*,	1897	Peter Westlund,	[J. M. Josephson, *Lic.*]		'01	19	16	35	3	0	0	0	0	1	5	6	0	5
Pocatello,	1888	Mrs. E. C. White,	George H. Perry, *p.*	'86	'97	33	69	102		6	13	19	0	10	10	20	3	6
Priest River,	1901	Mrs. W. H. Martin,	Albert E. Bradstreet, *p.*	'88	'01	9	11	20	0	16	4	20	0	0	0	0	9	0
Wallace,	1898	Mrs. W. W. Woods,				3	9	12	3	0	0	0	0	0	2	2		
Wardner,	1896	Mrs. W. P. Swinerton,	Jonathan Edwards, *p.*	'00	'01	5	25	30	5	8	2	10	0	5	2	7	1	2
Weiser,	1893	Chas. E. Fuller,	Edward H. Ashmun, *p.*	'82	'01	51	69	120	27	11	19	30	0	22	9	31	5	1

SUNDAY SCHOOLS AND BENEVOLENCE.

CHURCHES.	SUNDAY SCHOOL.				Y.P.S.	BENEVOLENCE.									Legacies.	Home Exp.
Place.	Superintendent.	Mem.	Av.	Fam.	Members.	Foreign.	Ed'n.	Ch. B'd'g.	Home M.	A. M. A.	S. S.	Min. Aid.	Other.	TOTAL.		
Boise,	B. H. McGrew,	220	125	125	80	$39	$4	$21	$63	$7	$12	$2	$120	$268	$ 0	$1,225
Challis,	Mrs. Kate Cameron,	75	55	300	32	10	7	6	20	3	6	4	0	56	0	700
Council,	Dr. Frank Brown,	40	25	200	0	3	0	0	0	0	0	0	0	3	0	
Genesee,	Miss Maud Burdick,		71	50	39	0	0	5	2	0	0	0	0	7	0	
Grangeville,	Dr. G. A. Green,	86	70		31	0	0	0	0	0	0	0	0	0	0	265
Hope,	Miss Francis French,	25	22	70	14	2		2	0	0	0	0	0	4	0	500
Indian Valley,	Mrs. Nettie McDowell,	50	30	40	0	4	0	3	0	0	2	0	0	9	0	210
Mountain Home,	Mrs. Millie Longfellow,	146	71	72	62	15	1	30	44	3	6	1	16	116	0	732
Mullan,	Mrs. Hattie Vealey,	100	80	150	39	0	0	0	0	0	0	0	0	0	0	1,530
New Plymouth,	Ruston Shaw,	m120	76	45	43	0	0	0	17	0	5	0	0	22	0	2,750
Nora, *Swed.*,	Peter Westlund,	m80	60	100	0	9	0	7	2	0	0	10	0	28	0	275
Pocatello,	W. A. McHan,	113	74	52	43	30	0	33	60	3	15	7	16	164	0	873
Priest River,	J. C. Finstad,	70	60	40	0	0	0	0	0	0	4	0	0	4	0	
Wallace,						0	0	0	0	0	0	0	0	0	0	50
Wardner,	Mrs. Agnes Thompson,	m155	85	60	15	0	2	8	7	0	5	0	10	32	0	800
Weiser,	Frederic Kirgis,	244	122	90	64	32	25	22	10	29	7	0	15	140	0	1,220

SUMMARY on page 97.

INDIANA.

CHURCHES.		CLERKS.	MINISTERS.				MEMBERS.				ADMITTED.			REMOVED.				BAPT.	
City or Town.	Org.	Name.	Name.	Ord.	C'd.		Ma.	Fe.	To.	Ab.	C.	L.	To.	Di.	L.	Dc.	To.	Ad.	Inf.
Alexandria,	1896	R. G. Humphrey,	J. Challen Smith, *p.*	'96	'96		17	32	49	4	4	3	7	0	0	0	0	4	1
Amboy,	1890	Joseph Elleman,	[Angus J. Elleman, *Lic.*]		'00		12	21	33	3	1	1	2	0	0	1	1	0	0
Anderson,	1892	Dea. E. S. Boyer,	Walter B. Street, *p.*	'98	'98		37	84	121	27	17	7	24	0	3	1	4	12	3
Andrews,	1883						35	84	119	8	17	6	23	0	7	10	17	14	0
Angola,	1869	Mrs. Leon Freygang,																	
Beechwood, **Titus,**	1884	D. W. Youtsler,	Willard H. Brooks, *p.*	'92	'02		11	12	23	2	0	0	0	0	0	0	0	0	0
Bremen,	1874	Mrs. Laura Mensel,					10	38	48	4	2	0	2	1	3	2	6	0	3
Cannelburg,	1891																		
Cardonia,	1879	Miss Pearl Teal,	Hugh Kirkland, *p.*	'00	'00		12	50	62	0	1	2	3	2	0	37	39	0	3
Caseyville, **Diamond,**	1893	Miss Elizabeth Currie,	Hugh Kirkland, *p.*	'00	'00		3	11	14	1	3	0	3	0	0	0	0	4	2
Cedarwood, **Corydon,**	1881																		
Central,	1882	L. A. Rogge,	Willard H. Brooks, *p.*	'92	'02		14	18	32	8	0	0	0	4	0	0	4	0	0
Coal Bluff,	1888	John S. Robson,					5	7	12	0	0	0	0	0	0	0	0	0	0
Dunkirk,	1891	F. B. Gray,					30	62	92	40	0	3	3	0	9	0	9	0	1
East Chicago,	1889	Miss Mary A. Davis,	Orville L. Kiplinger, *p.*	'98	'00		24	59	83	7	5	11	16	0	2	8	10	2	1
East Mt. Carmel, **Fetters,**	1897	John Chesser,	[John Chesser, *Lay.*]				11	17	28	0	3	0	3	0	0	0	0	0	0
Elkhart,	1869	Kit McKean,	Andrew U. Ogilvie, *p.*	'95	'99		45	133	178	31	13	7	20	2	3	0	5	5	1
Elwood,	1895	William Samuel,	Alfred L. Rowe, *p.*	'80	'02		37	37	74	14	7	2	9	0	18	0	18	2	2
Fairmount,	1888	Mrs. Jennie Hathaway,	[Oscar Lowry, *Lic.*]		'01		8	21	29	2	0	9	9	1	3	16	20	0	0
Fort Recovery, **Ohio,**	1854	George R. Young,	Charles A. Mohr, *p.*	'01	'01		19	41	60	5	0	0	0	1	3	17	21	0	0
Fort Wayne, Plymouth,	1870	Aaron B. Howey,	J. Webster Bailey, *p.*	'82	'00		163	267	430	63	15	13	28	4	11	7	22	0	6
" " South,	1894	Mrs. Clara H. Lipes,	David T. Williams, *p.*	'77	'99		14	42	56	4	3	0	3	0	1	2	3	3	0
Fremont,	1874	Mrs. Vina Worden,	Wilfred B. Frost, *p.*	'01	'00		6	28	34	2	0	0	0	0	0	0	0	0	0
Furnessville,	1900	N. E. Williams,	Franklin W. Keagy, *p.*	'00	'00		9	11	20	4	20	0	20	0	0	0	0	2	6
Gage,	1889	Mrs. Cynthia Squires,					13	19	32	10	5	4	9	2	0	0	2	3	0
Grassy Valley, **Hill Grove,**	1897																		
Hammond,	1887	Miss Sarah Ripley,					15	41	56	4	4	3	7	0	0	1	1	2	3
Hobart,	1885	Alfred T. Davis,	Richard Smith, *p.*	'92	'00		12	24	36	7	2	4	6	0	0	0	0	0	1
Hosmer, **Gleazen,**	1887	C. A. Rumble,					14	30	44	6	0	0	0	0	4	4	8	0	0
Indianapolis, Plymouth,	1857	Miss Mary F. Allgire,	Harry C. Meserve, *p.*	'94	'00		148	276	424	92	14	0	14	3	3	0	6	7	1
" Mayflower,	1869	Frank M. Ketcham,	Robert S. Osgood, *p.*	'98	'00		73	113	186	34	7	6	13	1	6	0	7	3	4
" Brightwood,	1889	F. A. Durnell,	Owen Jenkins, *p.*	'76	'02		21	29	50	0	4	0	4	0	2	0	2	1	0
" People's,	1890	Mrs. E. W. Murray,	J. Perry Ratzell, *p.*	'00	'02		50	100	150	60	6	10	16	0	0	0	0	0	0
" Pilgrim,	1889	Mrs. Josephine West,					16	19	35	9	0	0	0	1	0	13	14	0	1
" Trinity,	1896	Orlow B. Ball,	Levi White, *p. c.*	'71	'97		84	160	244	18	29	25	54	4	7	0	11	14	2
" Union,	1896	Benj. W. Smith,	Thomas Smith, *p.*	'91	'99		50	36	86	11	14	4	18	0	6	0	6	6	5
" Covenant,	1898	Wm. Meyer,	J. Perry Ratzell, *p.*	'00	'02		8	20	28	11	0	0	0	0	5	0	5	0	0
" North,	1900	Frank B. Willis,	Oscar C. Helming, *p.*	'94	'99		72	115	187	3	5	15	20	3	13	0	16	3	1

SUNDAY SCHOOLS AND BENEVOLENCE.

CHURCHES.	SUNDAY SCHOOL.				Y.P.S.	BENEVOLENCE.									Legacies.	Home Exp.
Place.	Superintendent.	Mem.	Av.	Fam.	Members.	Foreign.	Ed'n.	Ch. B'd'g.	Home M.	A. M. A.	S. S.	Min. Aid.	Other.	TOTAL.		
Alexandria,	Charles C. Hall,	70	40	36	10	$ 0	$ 0	$4	$6	$ 0	$ 0	$ 0	$ 0	$10	$ 0	$2,400
Amboy,	John B. Lemon,	42	25	20	0	1	0	2	15	0	0	0	2	20	0	200
Anderson,	Edmund S. Boyer,	115	68	150	40	11	0	100	179	5	7	0	10	302	0	1,200
Andrews,																
Angola,	J. W. McConkey,	80	45	40	0	10	0	0	11	0	0	0	3	24	0	
Beechwood,		0	0	14	0	0	0	0	0	0	0	0	0	0	0	
Bremen,	W. F. Ellis,	75	40	100	0	0	0	0	3	0	0	0	0	3	0	590
Cannelburg,																
Cardonia,	William Smith,	225	89	100	0	1	0	3	11	0	0	0	0	15	0	175
Caseyville,	Walter Currie,	60	38	14	32	0	0	0	0	0	0	0	0	0	0	75
Cedarwood,																
Central,		0	0	40	0	0	0	0	0	0	0	0	0	0	0	
Coal Bluff,	Ruth Evans,	65	45	15	0	0	0	0	0	0	0	0	0	0	0	0
Dunkirk,	F. D. Gray,	115	60	90	47	0	0	6	21	0	6	0	10	43	0	1,300
East Chicago,	I. R. Ladd,	230	168	140	50	25	15	17	35	0	4	1	20	117	0	2,633
E. Mt. Carmel,	John Chesser,	55	45	37	0	0	0	0	0	0	0	0	0	0	0	65
Elkhart,	Myron W. Harter,	130	96	100	43	65	10	10	57	13	25	0	20	200	0	2,602
Elwood,	Evan J. Davis,	125	100	30	50	0	0	0	0	0	0	0	0	0	0	2,192
Fairmount,	Frank W. Hathaway,	64	42	25	0	2	0	25	0	0	0	0	0	27	0	283
Fort Recovery,	George W. Krenning,	80	50	28	25	10	0	0	5	0	2	0	0	17	0	1,099
Fort Wayne, Pl.	B. Paul Mossman,	362	174	290	50	131	0	45	145	20	30	50	152	573	0	5,474
" South,	Dr. A. E. Van Buskirk,	120	73	50	60	7	0	4	7	3	3	1	3	28	0	830
Fremont,	John D. Preston,	25	20	20	0	0	0	3	3	0	3	0	0	9	0	260
Furnessville,	Charles Woy,	60	37	25	0	0	0	0	6	0	2	0	0	8	0	200
Gage,	Sylvester Van Wagner,	40	25	20	0	0	0	0	10	0	0	0	0	10	0	110
Grassy Valley,																
Hammond,	Richard Jenkins,	142	99	125	22	4	0	0	0	4	8	0	0	16	0	625
Hobart,	Rev. Richard Smith,	90	45	50	40	0	0	2	11	0	5	0	12	30	0	450
Hosmer,	M. L. Heathman,	75	50	23	0	0	0	3	2	0	0	0	0	5	0	50
Indianapolis, Pl.	Isaac Mayhew, M. D.,	125	75	205	75	0	40	0	1,250	0	50	0	1,000	2,340	0	7,522
" Mayflower,	Mrs. C. J. Buchanan,	125	87	90	0	200	0	35	400	0	15	0	150	800	0	19,000
" Brightwo'd	H. C. Funkhouser,	75	43	44	60	1	0	0	1	0	0	0	0	2	0	400
" People's,	Claude Helm,	70	50	100												
" Pilgrim,	Rev. Thomas Smith,	50	25		0	0	0	0	4	0	0	0	0	4	0	
" Trinity,	W. E. Brown,	240	153	175	55	35	0	11	68	10	18	0	22	164	0	1,607
" Union,	Benj. F. Everroad,	125	83	50	65	0	0	5	25	0	8	0	0	38	0	550
" Covenant,	Wm. Meyer,	75	60	30	29											
" North,	W. S. Thomas,	261	114	105	47	55	0	0	97	0	0	0	41	193	0	1,945

CHURCHES.		CLERKS.	MINISTERS.			MEMBERS.				ADMITTED.			REMOVED.				BAPT.	
City or Town.	Org.	Name.	Name.	Ord.	C'd.	Ma.	Fe.	To.	Ab.	C.	L.	To.	Di.	L.	Dc.	To.	Ad.	Inf.
Jamestown,	1872	Charles W. Gray,	Wilfred B. Frost, *p.*	'00	'00	9	20	29	0	0	0	0	0	1	0	1	0	0
Kokomo,	1863	Victor E. Vaile,	Charles W. Choate, *p.*	'77	'98	78	134	212	20	20	10	30	3	4	7	14	12	2
La Crosse,																		
Marion,	1889	Mrs. Mary G. Keith,	D. Alexander Holman, *p.*	'91	'01	32	66	98	25	2	4	6	1	7	0	8	2	8
Michigan City, 1st,	1835	W. R. Corbin,	Henry K. Booth, *p.*	'01	'01	78	167	245	78	0	2	2	2	12	9	23	0	1
" Sanborn Mem'l, *Scand.*	'93	John Seastrom,	[Victor L. Nordlund, *Lic.*]		'01	12	19	31	0	0	0	0	0	0	2	2	0	0
Miller,	1901	Mrs. Sarah E. Brown,	Richard Smith, *p.*	'92	'02	2	5	7	0	5	2	7	0	0	0	0	0	3
Ontario,	1840	Jacob J. Davidson,	Jared R. Preston, *p.*	'65	'00	20	22	42	17	0	0	0	0	2	19	21	0	0
Orland,	1836					24	66	90	19	10	0	10	0	8	0	8	3	0
Perth,	1889	Miss Louisa Francis,				3	18	21	4	10	0	10	0	0	0	0	6	0
Porter,	1891	Maud Warren,	Franklin W. Keagy, *p.*	'00	'00	32	79	111	0	48	3	51	1	0	0	1	25	5
Portland, Liber Mem.,	1854	Mrs. E. A. Milligan,	[William H. Conner, *U. B.*,]		'01	35	41	76	0	11	0	11	0	2	0	2	3	0
Ridgeville,	1892	Ross W. Boswell,	David Y. Moor, *p.*	'00	'01	24	41	65	22	9	0	9	0	1	0	1	8	0
Ross,	1888	Mrs. Kate A. Gallagher,	[Robert McNaughtan, *Lic.*]		'00	9	14	23	2	0	0	0	0	0	13	13	0	0
Shipshewana,	1895	William Wiler,	[John H. Barnett, *Lic.*]		'01	16	37	53	4	0	2	2	0	2	6	8	0	0
Solsberry,	1868	James Jenkin,				24	14	38	0	0	0	0	0	2	0	2	0	0
South Bend,	1901	W. W. Lewis,	A. O. Penniman, *p.*	'82	'01	13	21	34	3	22	12	34	0	0	0	0	10	0
South Vigo, W. Terre Haute,	'54	F. N. Black,				23	38	61	8	0	0	0	0	0	0	0	0	0
Terre Haute, 1st,	1834	Robert Y. Gillam,	William A. Waterman, *p.*	'67	'00	92	225	317	98	11	8	19	5	8	0	13	1	5
" Plymouth,	1891	William Cleland,	John F. Childress, *p.*	'86	'00	19	51	70	15	11	3	14	0	1	3	4	5	1
" West,	1885		Albert E. Peirce, *p.*	'91	'01	36	114	150	0	0	0	0	2	1	0	3	0	0
Washington,	1890	Miss J. Williamson,				0	0	0	0	0	0	0	0	0	0	0	0	0
Whiting,	1890	Dea. J. M. Smith, jr.,				15	34	49	4	3	3	6	2	6	21	29	0	1

NAME OF STATE ORGANIZATION: GENERAL ASSOCIATION OF CONGREGATIONAL CHURCHES AND MINISTERS OF INDIANA.
NAMES OF CHURCHES ADDED: La Crosse; Miller; South Bend.
NAMES OF CHURCHES CHANGED: None.
NAMES OF CHURCHES DROPPED: Emmanuel, *Ger*
CHURCHES: *Supplied by*, — Pastors by council, 1; pastors otherwise, 34; licentiates, 5; supplies, 2; vacant, 20. Total, 62.

MINISTERS: Pastors by council, 1; pastors otherwise, 34; supplying churches, 0. Total, 35. Without charge, 2. Total number of ministers, 37.
FAMILIES: 3,674.
SUNDAY SCHOOLS: Members, 5,875; average attendance, 3,575.
YOUNG PEOPLE'S SOCIETIES: Societies, 29; members, 1,098.

CHURCHES.	SUNDAY SCHOOL.				Y.P.S.	BENEVOLENCE.									Legacies.	Home Exp.
Place.	Superintendent.	Mem.	Av.	Fam.	Members.	Foreign.	Ed'n.	Ch. B'd'g.	Home M.	A. M. A.	S. S.	Min. Aid.	Other.	TOTAL.		
Jamestown,	Chas. W. Gray,	40	30	8	0	0	0	0	10	0	0	0	0	10	0	150
Kokomo,	Henry C. Davis,	130	91	145	30	87	0	20	90	0	0	0	60	257	0	2,268
La Crosse,																
Marion,	Richard E. Breed,	100	70	150	0	3	0	4	5	0	0	0	7	19	0	941
Michigan C., 1st,	Mrs. J. S. Kingsley,	111	67	123	44	26	0	0	13	0	2	0	0	41	0	1,634
" Sanborn M.,	John Ericson,	55	33	15	16	0	0	2	0	0	0	0	0	2	0	366
Miller,	Mrs. Sarah E. Brown,	70	48	6	0	2	0	2	2	0	6	0	0	12	0	152
Ontario,	Miss Allie Scott,	60	40	23	0	1	0	0	5	0	0	0	0	6	0	120
Orland,	Harry Wilder,	107	45	100	35	3	0	0	72	0	3	0	0	78	0	800
Perth,	Mrs. Margaret Wilson,	40	20	17	27	0	0	0	0	0	0	0	0	0	0	20
Porter,	Anna Lindblode,	106	89	55	30	5	0	5	25	5	2	0	0	42	0	500
Portland,	Mrs. M. J. Webber,	150	95	45	0	5	0	1	3	0	0	0	0	9	0	240
Ridgeville,	David G. Heister,	75	40	35	34	5	0	0	25	0	4	0	0	34	0	475
Ross,	L. L. Holmes,	55	45	38	42	2	0	0	18	0	0	0	7	27	0	215
Shipshewana,	Mrs. D. K. Yoder,	70	38	40	0	0	0	0	9	5	2	0	1	17	0	186
Solsberry,	Charles Calland,	25	15	10	0	0	0	0	0	0	0	0	0	0	0	22
South Bend,	Rev. A. O. Penniman,	25	20	35	0	0	0	0	10	0	2	0	0	12	0	550
South Vigo,	W. K. Cassady,	51	33	30	0	0	0	0	0	0	0	0	0	0	0	
Terre Haute, 1st,	Edgar Dick,	235	167	158	0	242	6	19	200	4	27	8	1243	1749	0	2,951
" Plymouth,	John Elder,	407	125	200	40	18	0	3	22	0	8	0	32	83	0	1,255
" West,	Mrs. Louise McIlroy,	172	97	40	0	0	0	0	0	0	1	0	0	1	0	
Washington,		0	0	0	0	0	0	0	0	0	0	0	0	0	0	0
Whiting,	John C. Hall,	m150	100	150	0	4	0	12	0	0	0	0	0	16	0	996

MEMBERSHIP: No. of males, 1,721; No. of females, 3,323. Total, 5,044. Absent, 806. *Additions*, — on confession, 363; by letter, 184. Total, 547. *Removals*, — death, 45; dismission, 166; revision, 199. Total, 411.
BAPTISMS: Adults, 162; infants, 73.
CONTRIBUTIONS: No. of churches contributing, 44. Foreign Missions, $961; Education, $71; Church Building, $343; Home Missions, $2,881; American Missionary Association, $69; Sunday Schools, $241; Ministerial Aid, $60; Other, $2,785. Total, $7,411. Legacies, 0.
HOME EXPENSES: No. of churches reporting, 46; amount, $67,678.
GAINS: Churches, 2; members, 58; benevolence, $385; Home Expense, $8,632.
LOSS: Sunday Schools, attendance, 282.

IOWA.

CHURCHES.		CLERKS.	MINISTERS.				MEMBERS.				ADMITTED.			REMOVED.				BAPT.	
City or Town.	Org.	Name.	Name.	Ord.	C'd.		Ma.	Fe.	To.	Ab.	C.	L.	To.	Di.	L.	Dc.	To.	Ad.	Inf.
Agency,	1895	Miss M. L. Johnson,	David M. Lower, *p.*	'98	'98		22	28	50	3	0	0	0	0	0	0	0	0	0
Alden,	1866	Miss C. Rummel,	Charles N. Lyman, *p.*	'62	'91		42	83	125	10	0	0	0	1	0	0	1	0	0
Alexander,	1897	A. L. Refsnider,	Samuel A. Martin, *p.*	'84	'98		36	32	68	4	18	0	18	0	1	11	12	2	1
Algona,	1858	Mrs. W. K. Ferguson,	William J. Suckow, *p.*	'88	'98		58	128	186	10	5	13	18	4	3	18	25	3	0
Allison,	1887	Herman F. Wild,	Virgil B. Hill, *p.*	'94	'01		39	50	89	18	0	0	0	0	5	0	5	0	0
Almoral, **Greeley,**	1857	L. J. Baskerville,	Robert F. Paxton, *p.*	'87	'01		11	19	30	8	0	4	4	1	0	0	1	0	0
Alpha,	1891	E. M. Paul,					3	4	7	0	0	0	0	0	0	0	0	0	0
Alton,	1890	John Waldron,					9	29	38	13	2	1	3	0	5	0	5	0	2
Alvord,	1891	Gunnar Thorsen,	[Walter H. Nugent, *M.E., Lic.*]		'01		2	5	7	0	0	0	0	0	0	0	0	0	0
Ames,	1865	Mrs. Martha F. Wilson,	Charles H. Seccombe, *p.*	'95	'01		83	144	227	47	12	14	26	7	13	2	22	6	0
Anamosa,	1846	Harvey Niles,					40	72	112	19	4	0	4	1	5	0	6	4	2
Anita,	1870	R. W. Calkins,					56	121	177	28	1	9	10	0	10	0	10	0	0
Ankeny,	1898	A. L. Stebleton,	Joseph Steele, jr., *p.*	'92	'98		35	62	97	12	6	5	11	0	1	4	5	3	0
Atlantic,	1869	Mrs. M. R. Lawrence,	Edwin S. Hill, *p. c.*	'67	'69		97	192	289	40	3	1	4	3	10	9	22	2	3
Aurelia,	1883	Calvin Bushnell, jr.,					27	53	80	12	0	0	0	1	0	0	1	0	0
Avoca, 1st,	1870	Miss Ada Haldeman,	Charles E. Cushman, *p.*	'95	'01		33	59	92	11	0	0	0	0	2	29	31	0	0
" *Ger.*,	1891	L. J. Bunge,	Jacob Morach, *p.*	'87	'97		26	26	52	2	11	1	12	1	0	0	1	0	12
Bassett, **Nashua,**	1890	Mrs. S. Read,	Henry W. Webb, *p.*	'95	'01		19	33	52	13	4	0	4	0	1	0	1	0	0
Baxter,	1885	L. E. Fowler,	Edward R. McCorkle, *p.*	'95	'01		30	71	101	30	1	7	8	0	14	0	14	0	0
Beacon,	1874	J. W. Williams,	James Harrison, *p.*	'68	'99		12	33	45	0	0	0	0	2	0	0	2	0	0
Bear Grove, **Atlantic,**	1874	Charles C. Warne,	Willet D. King, *p.*	'97	'00		56	68	124	14	5	1	6	1	4	0	5	2	3
Belknap,	1875	Miss Anna Hughes,	Mark E. Moore, *p.*	'76	'00		6	11	17	2	0	2	2	0	0	2	2	0	0
Belle Plaine,	1866	A. W. Hatnaway,	Francis E. Drake, *p.*	'97	'01		49	117	166	16	3	10	13	2	14	3	19	0	0
Bellevue,	1847	John Merkle,	Daniel W. Blakely, *p.*	'89	'01		12	38	50	12	1	2	3	1	2	0	3	0	4
Belmond,	1867	Rev. John D. Sands,	John D. Sands, *p. c.*	'48	'69		18	41	59	1	0	4	4	1	3	0	4	0	0
Bentonsport,	1843	Mrs. M. B. Hancock,					6	9	15	0	0	0	0	2	1	5	8	0	0
Berwick,	1886	Miss Lottie Lewis,	Joseph Steele, jr., *p.*	'92	'92		42	83	125	16	3	2	5	0	0	0	0	3	0
Bethel, **Peterson,**	1886	Mrs. Minnie Hickman,	Ernest J. B. Salter, *p.*	'95	'00		3	3	6	0	0	0	0	0	0	0	0	0	0
Beulah, **Arbor Hill,**	1900	Wilbert E. Wakefield,	[Milton H. Booth, *M. E., Lic.*]		'02		18	25	43	0	9	1	10	0	0	0	0	3	0
Big Rock,	1856	Mrs. Laura Hoskin,	[Nelson H. Wehrhan, *Lic.*]		'00		3	7	10	0	0	2	2	0	2	0	2	0	0
Blairsburg,	1891	Benjamin Jaycox,	B. Frank Myers, *p.*	'96	'99		42	74	116	5	6	5	11	2	4	0	6	0	5
Blencoe,	1877	Mrs. M. C. Hogue,	William E. Sauerman, *p.*	'91	'01		12	24	36	0	6	2	8	0	2	29	31	2	1
Bondurant,	1894	Albert Stoll,					27	41	68	11	8	10	18	1	4	0	5	8	0
Bradford, **Nashua,**	1855	L. C. Smith, acting,					1	1	2	0	0	0	0	0	0	0	0	0	0
Brighton,	1841	S. E. Woodford, acting,					4	5	9	0	0	0	0	1	0	0	1	0	0
Britt, 1st,	1879	Mrs. Mary E. Hill,	Charles G. Marshall, *p.*	'00	'01		57	81	138	24	6	6	12	1	6	12	19	0	0
" *Scand.*,	1888	John Thompson,	Hans A. Brooks, *p.*	'96	'99		10	13	23	0	2	0	2	0	0	0	0	0	10
Buckeye, **Alden,**	1893	Mrs. P. M. Edwards,					2	9	11	3	0	0	0	0	2	0	2	0	0

Arthur, *see* Silver Creek.

SUNDAY SCHOOLS AND BENEVOLENCE.

CHURCHES.	SUNDAY SCHOOL.				Y.P.S.	BENEVOLENCE.									Legacies.	Home Exp.
Place.	Superintendent.	Mem.	Av.	Fam.	Members.	Foreign.	Ed'n.	Ch. B'd'g.	Home M.	A. M. A.	S. S.	Min. Aid.	Other.	TOTAL.		
Agency,	J. H. Rintz, **Ottumwa,**	70	30	25	0	$ 0	$ 0	$2	$5	$ 0	$ 0	$ 0	$ 0	$7	$ 0	$100
Alden,	Fred L. Spencer,	175	99	60	50	42	0	22	29	23	16	0	0	132	0	950
Alexander,	Milton D. Latham,	98	46	18	80	6	0	0	20	5	3	0	0	34	0	322
Algona,	N. Spencer,	150	99	150	32	71	0	500	79	69	15	0	80	814	0	2,173
Allison,	George Wild,	96	61	75	42	20	6	7	14	4	0	0	12	63	0	930
Almoral,	E. G. Strickland,	40	28	24	12	10	0	0	15	5	0	0	40	70	0	225
Alpha,	[No school.]	0	0	3	0	0	0	0	0	0	0	0	0	0	0	0
Alton,	J. E. Vertz,	80	67	24	40	33	0	0	0	0	7	0	1	41	0	812
Alvord,	Wallace Ewer,	26	18	9	0	0	0	5	0	0	0	0	0	5	0	291
Ames,	C. F. Pride,	138	96	150	27	128	17	22	230	30	0	0	0	427	0	1,671
Anamosa,	T. E. Booth,	97	83	50	34	69	0	0	27	9	7	0	4	116	0	700
Anita,	C. W. Major,	168	89	75	97	32	14	14	54	57	11	0	0	182	0	1,302
Ankeny,	A. L. Stebleton,	100	75	35	57	3	0	0	0	0	4	0	0	7	0	434
Atlantic,	Mrs. R. H. Shiflett,	174	134	200	90	134	0	22	73	65	20	0	275	589	0	1,800
Aurelia,	Calvin Bushnell,	52	31	37	8	3	0	3	0	0	0	1	10	17	0	757
Avoca, 1st,	W. H. Jackson,	110	66	80	75	7	0	0	24	0	1	0	15	47	0	500
" *Ger.*,	August Busse,	100	75	65	0	14	0	15	64	0	5	0	0	98	0	737
Bassett,	Mrs. A. W. Bilzo,	35	16	24	0	0	0	0	2	0	2	0	2	6	0	190
Baxter,	R. E. Itskin,	110	67	75	23	7	0	0	12	0	5	0	0	24	0	705
Beacon,	Miss Kate Seibert,	84	50	20	25	0	0	0	0	0	0	0	0	0	0	400
Bear Grove,	R. B. Marker, **Atlantic,**	110	82	51	29	50	4	4	106	4	16	4	6	194	0	2,080
Belknap,	Miss Anna Hughes,	40	25	12	25	2	0	0	4	0	2	0	0	8	0	90
Belle Plaine,	Alexander Calvert,	150	75	110	50	20	5	15	60	0	10	5	10	125	0	2,414
Bellevue,	J. M. Fonda,	80	47	36	40	16	0	3	12	0	3	12	0	46	0	540
Belmond,	N. Eugene Curtis,	130	112	50	33	11	0	7	35	5	0	3	21	82	0	750
Bentonsport,	[No school.]	0	0	5	0	0	0	0	0	0	0	0	0	0	0	0
Berwick,	William Hartung,	120	57	45	25	14	0	0	39	0	9	0	30	92	0	650
Bethel,	John French,	20	20	10	0	0	0	0	0	0	0	0	0	0	0	0
Beulah,	Alman Brownell, **Arbor Hill,**	40	25	20	0	1	0	0	4	0	2	0	0	7	0	98
Big Rock,	Mrs. Laura Hoskin,	30	20	20	10	0	0	3	7	0	2	0	0	12	0	115
Blairsburg,	W. C. Baker,	144	53	100	36	67	0	11	41	2	14	0	0	135	0	981
Blencoe,	Joseph Whyte,	55	28	30	25	1	0	5	77	0	0	0	0	83	0	351
Bondurant,	Mrs. Mary Hughes,	40	30	32	20	0	0	0	12	0	3	0	0	15	0	275
Bradford,	[No school.]	0	0	1	0	0	0	0	0	0	0	0	0	0	0	0
Brighton,	[No school.]	0	0	5	0	0	0	0	0	0	0	0	0	0	0	0
Britt, 1st,	C. H. Stephenson,	125	99	50	25	15	0	14	45	7	0	2	58	141	0	1,275
" *Scand.*,	A. Willodson,	50	40	40	0	22	8	0	26	0	2	0	27	85	0	400
Buckeye,	[No school.]	0	0	10	0	2	0	5	0	0	0	0	0	7	0	0

CHURCHES.		CLERKS.	MINISTERS.			MEMBERS.				ADMITTED.			REMOVED.				BAPT.	
City or Town.	Org.	Name.	Name.	Ord.	C'd.	Ma.	Fe.	To.	Ab.	C.	L.	To.	Di.	L.	Dc.	To.	Ad.	Inf.
Buffalo Center,	1892	J. J. Guyer,	C. Burnell Olds, *p.*	'01	'01	25	39	64	22	0	0	0	0	2	0	2	0	3
Burdette,	1894	Mrs. Ella Nickerson,	William D. Williams, *p.*	'01	'01	5	7	12	3	0	0	0	0	0	0	0	0	0
Burlington,	1838	Miss Mary E. Wilcox,	William Salter, *p. c.*	'43	'43	96	246	342	45	18	16	36	4	12	25	41	3	0
			Robert L. Marsh, *p.*	'89	'99													
Carnforth,	1895	Mrs. M. E. Martin,	[Roscoe D. Douglass, *Lic.*]		'01	8	19	27	2	0	4	4	2	2	0	4	0	0
Cass, **Anamosa,**	1856	Mrs. Ernest Condit,				23	42	65	6	4	0	4	0	0	0	0	2	0
Castana,	1886	Mrs. Flora B. Wiley,	John M. Turner, *p.*	'90	'01	25	60	85	15	2	5	7	0	2	19	21	1	0
Castleville, **Aurora,**	1891	Mrs. M. J. Potwin,	William D. Spiker, *p.*	'98	'00	6	10	16	6	1	0	1	1	2	2	5	1	0
Cedar Falls,	1860	Elmer E. Bartlett,	James E. Snowden, *p.*	'61	'97	92	163	255	60	2	16	18	1	8	0	9	2	1
Cedar Rapids, 1st,	1879	Dea. D. R. Holden,	Edward A. Berry, *p.*	'72	'96	90	171	261	50	2	3	5	0	15	0	15	1	4
" " Bethany,	1893	Harry Knauer,	[Cyril P. Martin, *Lic.*]		'01	33	57	90	11	7	4	11	0	2	21	23	5	0
Center, **Manson,**	1882	Miss Gratia R. Wright,				21	22	43	7	2	2	4	0	0	7	7	0	0
Centerville,	1899	Alfred Lofgren,	Charles W. Peterson, *p.*	'99	'98	25	27	52	0	0	0	0	1	0	5	6	0	2
Central City,	1858	Dea. Edward R. Crane,	Barton C. Tillett, *p.*	'88	'99	64	114	178	22	1	2	3	2	0	3	5	1	0
Chapin,	1858	W. D F. Randolph,				28	38	66	20	4	5	9	2	3	9	14	2	2
Charles City,	1858	Mrs. A. C. Stebbins,	Wilson Denney, *p.*	'84	'98	110	251	361	60	6	11	17	4	6	0	10	3	1
Cherokee,	1870	Joshua A. Risley,				118	268	386	85	23	5	28	3	9	0	12	20	4
Chester Center,	1865	Ralph Sherman,	Thomas B. Couchman, *p.*	'01	'01	33	33	66	10	0	5	5	0	3	0	3	0	0
Cincinnati,	1867	William Bowie, jr.,				66	85	151	26	6	0	6	1	5	4	10	0	8
Clarion,	1872	Miss Ailla Harwood,	Samuel J. Beach, *p.*	'75	'97	47	108	155	14	1	2	3	0	4	2	6	2	0
Clay,	1842	H. S. Robinson,	Francis A. Zickefoose, *p.*	'93	'00	54	61	115	18	25	14	39	1	2	0	3	21	0
Clear Lake,	1870	Henry McGowan,	James W. Heyward, *p.*	'89	'97	52	124	176	16	6	3	9	3	1	0	4	4	0
Cliffland,	1896	Miss Minnie Green,	David M. Lower, *p.*	'93	'99	4	20	24	2	15	2	17	1	5	6	12	6	0
Clinton, 1st,	1866	E. R. Mullett,	Edwin B. Dean, *p.*	'93	'99	41	146	187	28	14	8	22	1	11	2	14	6	4
Colesburg,	1846	Mrs. A. L. Landis,				16	28	44	6	1	0	1	0	0	0	0	1	4
College Springs,	1865	W. N. Dow,	John K. Nutting, *p.*	'58	'02	12	17	29	0	0	0	0	0	10	2	12	0	0
Corning,	1870	Mrs. W. B. Ankeny,	Philip H. Mason, *p.*	'88	'99	76	115	191	38	12	9	21	3	5	0	8	8	1
Correctionville,	1891	Mrs. R. M. McQuitty,				25	50	75	4	0	2	2	0	2	5	7	0	4
Council Bluffs,	1853	Mrs. E. S. Allen,				104	216	320	63	30	12	42	3	17	0	20	7	8
Cresco,	1856	Miss Hattie E. Howe,	Otis H. Holmes, *p.*	'97	'96	43	132	175	27	9	8	17	2	4	0	6	9	6
Creston, 1st,	1873	Mrs. James G. Bull,	Elbert E. Flint, *p.*	'95	'00	111	283	394	25	26	26	52	1	13	41	55	20	10
" Pilgrim, **Creston,**	1875	Miss J. Lawson,	[W. Schumaker, *Lic.*]		'02	32	35	67	18	0	0	0	0	2	0	2	0	0
Crocker,	1901	Karl Beals,	Ernest U. Menzi, *p.*	'97	'01	3	4	7	0	3	4	7	0	0	0	0	0	2
Cromwell,	1870	James Buxton,				55	73	128	9	2	5	7	4	13	13	30	1	0
Danville,	1839	Mrs. Ida B. Matthews,	Gottlob D. Tangemann, *p.*	'93	'99	56	60	116	28	7	8	15	0	0	0	0	3	0
Davenport, Edwards,	1861	Miss Mabel H. Camp,	George S. Rollins, *p.*	'88	'94	109	227	336	33	4	15	19	5	13	1	19	3	4
" *Ger.*,	1854	Mrs. Louise Traenkle,	Benjamin R. Bauman, *p.*	'01	'01	17	26	43	0	1	0	1	0	0	6	6	0	2
" Bethlehem,	1894	Miss Pauline Randolph,	Samuel H. Seccombe, *p.*	'99	'01	11	45	56	14	1	9	10	0	3	0	3	1	2
Decorah,	1854	Mrs. Norman Willett,	Mahlon Willett, *p.*	'73	'96	63	165	228	35	17	11	28	3	13	21	37	3	2
Denmark,	1838	Miss Hattie E. Houston,	John M. Cumings, *p.*	'77	'01	75	118	193	28	7	5	12	3	15	7	25	6	0

CHURCHES.	SUNDAY SCHOOL.				Y.P.S.	BENEVOLENCE.										
Place.	Superintendent.	Mem.	Av.	Fam.	Members.	Foreign.	Ed'n.	Ch. B'd'g.	Home M.	A. M. A.	S. S.	Min. Aid.	Other.	TOTAL.	Legacies.	Home Exp.
Buffalo Center,	J. J. Guyer,	90	65	75	40	6	0	0	14	0	4	0	10	34	0	700
Burdette,	Edgar Bemish,	17	15	9	0	0	0	0	0	0	0	0	0	0	0	20
Burlington,	Mrs. G. B. Little,	225	164	250	30	200	12	21	191	98	4	6	130	662	0	8,787
Carnforth,	Mrs. E. D. Griswold, Brooklyn,	20	15	12	0	1	4	4	4	2	3	0	2	20	0	139
Cass,	William Ladd, **Anamosa,**	103	65	20	42	19	0	0	21	9	0	0	0	49	0	450
Castana,	Rev. J. M. Turner,	100	60	50	40	5	0	4	7	0	2	0	4	22	0	678
Castleville,	Mrs. M. J. Potwin,	45	40	20	0	3	0	0	0	5	3	0	10	21	0	160
Cedar Falls,	Prof. S. F. Hersey,	146	80	100	41	177	0	18	85	56	0	0	91	427	0	1,650
Cedar Rapids, 1st,	L. M. Kratz,	200	120	150	30	165	4	397	277	22	24	9	42	940	0	2,297
" Bethany,	Samuel L. Hiland,	140	75	60	75	5	0	5	0	3	2	0	0	15	0	1,542
Center,	Charles W. Fisher, **Manson,**	35	20	22	18	0	0	0	15	5	3	0	0	23	0	177
Centerville,	John Arvidson, **Walsh,**	65	55	25	0	17	0	0	25	0	0	0	110	152	0	399
Central City,	J. B. Pherrin,	65	48	40	40	51	0	2	51	13	33	6	0	156	50	837
Chapin,	W. D. F. Randolph,	55	30	40	22	17	0	16	26	5	0	1	0	65	0	414
Charles City,	James Wilson,	252	138	260	90	133	35	38	338	71	45	23	67	750	0	2,233
Cherokee,	John A. Chapman,	202	140	150	60	146	0	28	224	17	11	0	63	489	0	2,347
Chester Center,	S. D. Ward,	60	45	35	10	93	5	9	27	26	11	0	0	171	0	750
Cincinnati,	J. C. McDonald,	97	78	75	23	6	0	6	48	0	6	0	46	112	0	575
Clarion,	G. T. Eldridge,	122	79	100	64	17	2	15	26	9	3	2	50	124	0	1,418
Clay,	O. W. Hoke,	105	75	35	40	87	10	7	33	25	9	0	30	201	0	843
Clear Lake,	Perry H. Jones,	175	120	75	92	64	0	0	96	18	10	0	25	213	0	2,400
Cliffland,	John P. Anderson, **Agency,**	60	35	20	0	0	0	1	6	0	0	0	0	7	0	162
Clinton, 1st,	J. C. Goodwin,	262	163	265	95	60	13	37	51	30	10	10	85	296	0	2,369
Colesburg,	Miss Mamie De Long,	26	18	20	8	2	0	0	3	2	0	0	0	7	0	310
College Springs,	[No school.]	0	0	17	0	0	0	0	0	0	0	0	0	0	0	0
Corning,	Prof. O. M. Elliott,	100	62	90	25	60	3	3	41	4	14	2	0	127	0	3,749
Correctionville,	Prof. T. B. Morris,	100	59	50	50	2	0	0	20	4	0	0	0	26	0	1,036
Council Bluffs,	Dr. N. J. Rice,	190	95	163	44	310	85	9	224	12	9	5	16	670	0	2,637
Cresco,	C. I. White,	159	96	200	50	65	0	2	81	9	4	0	223	384	0	2,993
Creston, 1st,	George B. Rex,	329	200	200	101	195	0	11	118	47	10	31	23	435	0	4,130
" Pilgrim,	J. O. Lyons,	70	25	20	20	10	0	0	0	0	0	0	0	10	0	250
Crocker,	William Nash,	50	28	20	0	0	0	5	0	0	0	0	0	5	0	75
Cromwell,	W. J. Colbert,	108	62	48	19	63	0	0	76	17	10	7	0	173	0	1,215
Danville,	Port B. Mix,	65	45	50	20	100	16	15	66	36	11	7	110	361	0	955
Davenport, Ed's,	Frank Nadler,	230	160	225	65	744	101	5,120	132	11	9	16	350	6,483	0	4,867
" *Ger.*,	W. C. Hoppe,	58	45	19	12	8	4	5	41	0	0	0	0	58	0	479
" Bethlehem,	C. J. Servis,	229	115	100	27	10	4	0	10	0	2	0	0	26	0	645
Decorah,	Mrs. Mahlon Willett,	180	138	150	45	121	0	0	113	52	9	19	88	402	0	2,983
Denmark,	Rev. Chas. Hancock,	173	95	85	62	100	20	0	67	15	4	0	48	254	25	1,400

CHURCHES.		CLERKS.	MINISTERS.			MEMBERS.				ADMITTED.			REMOVED.				BAPT.	
City or Town.	Org.	Name.	Name.	Ord.	C'd.	Ma.	Fe.	To.	Ab.	C.	L.	To.	Di.	L.	Dc.	To.	Ad.	Inf.
Des Moines, Plymouth,	1857	Mrs. C. A. Rawson,	Francis J. Van Horn, *p. c.*	'99	'99	263	487	750	70	34	40	74	9	20	0	29	8	8
			Alvah L. Frisbie, *p., cm.*	'60	'71													
" Moriah, Sevastopol,	1878	William Vaughn,	[Miss Elverda Pugh, *Lay.*]		'98	10	33	43	3	14	1	15	0	5	0	5	2	7
" Pilgrim,	1883	Miss Nettie Stoner,	J. Franklin Fetterolf, *p.*	'96	'00	78	131	209	15	5	4	9	1	9	0	10	5	1
" North Park,	1885	Miss Emily Huntington,	John Comin, *p.*	'96	'99	64	121	185	40	2	0	2	2	20	0	22	0	1
" *German,*	1892	Theodore Guth,	Julius H. Kraemer, *p.*	'02	'01	15	25	40	1	0	0	0	0	0	0	0	0	0
" Greenwood,	1898	J. T. Long,	[Wilmot C. Stone, *Lic.*]		'01	22	56	78	5	6	4	10	0	2	0	2	0	0
			Charles C. Harrah, *p., cm.*	'70	'98													
De Witt,	1842	Mrs. J. C. Benedict,				12	62	74	10	3	3	6	4	9	4	17	3	1
Dickens,	1894	Miss Clara Hopson,	Eugene I. Grinnell, *p.*	'71	'01	15	40	55	3	0	2	2	0	3	9	12	0	0
Dinsdale,	1891	Miss Martha Fleming,	Palmer Litts, *p.*	'65	'99	31	43	74	27	2	2	4	1	1	0	2	1	1
Doon,	1890	B. T. Youel,	David E. Skinner, *p.*	'86	'00	43	59	102	15	1	6	7	0	0	0	0	1	2
Dubuque, 1st,	1839	Charles B. Beach,	Frank G. Smith, *p.*	'91	'00	160	345	505	60	59	22	81	3	7	6	16	19	4
" Immanuel,	1868	Gustav Sippel,	Hermann Ficke, *p. c.*	'70	'68	48	166	214	6	11	0	11	0	2	3	5	0	61
" Summit,	1890	Dr. A. S. Glines,	Gurney M. Orvis, *p.*	'80	'94	105	236	341	15	5	0	5	1	11	0	12	0	13
Dunlap,	1859	E. R. Cadwell,	Evarts Kent, *p.*	'71	'01	62	153	215	0	44	6	50	1	4	5	10	1	20
Durango,	1848	George Launspach,	William Loos, *p.*	'00	'00	6	8	14	3	0	0	0	0	0	0	0	0	2
Eagle Grove,	1881	Miss Fannie M. Filkins,	Truman O. Douglass, jr., *p.*	'97	'01	38	71	109	18	0	2	2	0	2	20	22	0	1
Earlville,	1859	George H. Heyer,	Robert F. Paxton, *p. c.*	'87	'01	66	93	159	29	10	3	13	1	4	9	14	3	1
Eddyville,	1845	Mrs. Belle Y. Fair,	John W. Buck, *p.*	'85	'90	10	33	43	3	9	1	10	0	0	0	0	8	0
Edgewood,	1848	Mrs. M. J. Robinson,	[H. J. Richardson, *Meth.*]		'02	23	40	63	10	3	1	4	0	6	1	7	1	0
Eldon,	1880	W. C. Mason,	Parvin L. France, *p.*	'73	'01	49	94	143	38	1	12	13	4	5	0	9	1	0
Eldora,	1868	Charles McK. Duren,	John P. Clyde, *p.*	'99	'01	85	158	243	65	4	9	13	5	8	0	13	2	0
Elkader,	1894	John Everall, jr.,	George W. Baxter, *p.*	'97	'99	15	44	59	4	3	2	5	1	2	0	3	2	7
Elliott,	1881	C. E. DeWitt,	Owen Thomas, *p.*	'95	'99	14	38	52	7	0	0	0	0	5	0	5	0	0
Elma,	1887	Miss H. C. Johnson,				11	36	47	5	11	5	16	1	14	9	24	3	0
Emmettsburg,	1872	John Menzies,	Andrew P. Solandt, *p.*	'88	'01	88	146	234	42	2	10	12	1	15	0	16	2	2
Exira,	1859	Miss Verna Croy,	Walter W. Hartsough, *p.*	'99	'01	98	123	221	15	92	8	100	3	12	0	15	74	7
Fairfax,	1863	F. W. Whitney,				19	27	46	11	0	1	1	0	1	0	1	0	0
Fairfield,	1839	Mrs. C. L. Hammond,	Henry O. Spelman, *p.*	'90	'00	50	127	177	37	2	8	10	2	4	0	6	2	0
Farmington,	1840	Mrs. Eliza A. Morris,	Charles W. Anthony, *p.*	'72	'01	14	44	58	2	0	0	0	1	6	7	14	0	0
Farnhamville,	1879	William Washburn,	Alonzo G. Washington, *p.*	'89	'01	42	71	113	8	20	4	24	1	7	0	8	1	6
Farragut,	1875	W. B. Clark,	James H. Skiles, *p.*	'81	'91	92	125	217	50	10	3	13	3	14	0	17	7	1
Fayette,	1855	Mrs. W. E. Smith,	Benjamin St. John, *p.*	'80	'99	50	118	168	32	10	7	17	3	3	1	7	3	0
Fellowship,	1901	Miss Ora Brady,	[Milton H. Booth, *M.E., Lic.*]		'02	7	11	18	0	11	7	18	0	0	0	0	0	0
Fontanelle,	1859	Miss Clara Tuttle,	Henry J. Wilkins, *p.*	'93	'99	48	84	132	19	9	5	14	0	3	3	6	6	0
Forest City,	1871	Miss Marie Sharp,	James D. Mason, *p.*	'67	'01	27	49	76	5	2	5	7	0	2	0	2	2	0
Fort Atkinson, Spillville,	1867	J. J. Haug,	Peter J. Thiel, *p.*	'00	'02	11	14	25	1	0	0	0	2	0	0	2	0	1
Fort Dodge,	1856	J. M. Wohlford,				68	177	245	60	0	8	8	5	8	21	34	0	0
Galt,	1883	Mrs. Ina Bell,	Vinton Lee, *p.*	'00	'00	25	40	65	5	0	1	1	1	8	0	9	0	0

Everly, *see* Talmage.

CHURCHES.	SUNDAY SCHOOL.				Y.P.S.	BENEVOLENCE.									Legacies.	Home Exp.
Place.	Superintendent.	Mem.	Av.	Fam.	Members.	Foreign.	Ed'n.	Ch. B'd'g.	Home M.	A. M. A.	S. S.	Min. Aid.	Other.	TOTAL.		
Des Moines, Ply.,	B. C. Ward,	460	312	400	85	816	120	40	522	282	19	45	9,954	11,798	10,365	13,000
" Moriah,	Miss Elizabeth Hughes,	78	35	25	25	0	0	0	9	0	1	0	0	10	0	85
" Pilgrim,	Z. P. Lyman,	181	116	120	67	42	0	10	38	5	5	5	0	105	0	1,503
" North Park,	H. H. Long,	80	75	100	55	54	0	10	137	18	15	0	0	234	0	1,731
" *German*,	Charles Schweiker,	40	25	12	12	10	0	3	20	0	0	0	5	38	0	375
" Greenwood,	Dr. C. E. Laird,	103	87	50	26	50	0	0	78	18	15	0	0	161	0	1,200
De Witt,	Mrs. J. C. Benedict,	54	38	17	20	5	0	7	0	0	0	0	0	12	0	700
Dickens,	J. G. Duncan,	69	40	50	45	0	0	3	39	0	2	1	0	45	0	476
Dinsdale,	James T. Fleming,	75	40	40	50	9	0	0	25	0	4	0	2	40	0	501
Doon,	Charles Creglow,	94	64	60	35	2	0	0	16	0	0	0	0	18	0	921
Dubuque, 1st,	Lucius H. Langworthy,	340	216	400	64	271	25	204	183	57	41	22	0	803	0	4,920
" Immanuel,	Rev. Hermann Ficke,	425	263	350	50	15	0	10	5	0	0	0	25	55	0	1,388
" Summit,	James H. Shoemaker,	305	169	250	77	25	17	25	71	19	10	5	746	918	0	1,800
Dunlap,	M. B. Bailey,	185	93	152	98	186	25	48	120	11	0	24	96	510	0	2,100
Durango,	Miss Ella Greenley,	25	18	20	0	7	0	4	6	0	7	0	0	24	0	110
Eagle Grove,	M. Armbruster,	125	75	150	0	18	2	2	42	5	10	0	0	79	0	1,332
Earlville,	J. C. Wood,	109	62	80	47	38	0	8	63	21	3	0	0	133	0	1,035
Eddyville,	Miss Annie Rhode,	55	38	35	0	9	0	6	31	0	2	0	0	48	0	505
Edgewood,	Mrs. Eva Minkler,	125	75	24	45	3	0	0	5	7	3	0	0	18	0	175
Eldon,	A. D. Conrad,	141	81	100	85	20	0	7	10	0	5	0	10	52	0	883
Eldora,	George M. Wills,	140	95	55	25	204	0	41	136	87	31	14	14	527	0	1,700
Elkader,	Gustave Borman,	154	85	125	130	14	0	20	53	0	0	3	15	105	0	1,000
Elliott,	W. L. De Witt,	50	35	18	0	1	0	10	10	0	0	0	0	21	0	498
Elma,	Clinton Cisco,	60	32	50	26	13	0	3	18	4	2	0	6	46	0	606
Emmettsburg,	F. E. Tellier,	175	120	85	47	34	21	8	68	37	30	19	35	252	0	1,815
Exira,	Rev. H. L. Wissler,	100	60	105	65	7	1	3	11	2	2	2	3	31	0	1,174
Fairfax,	David McKinnon,	30	25	12	20	3	0	0	26	0	3	0	0	32	0	300
Fairfield,	Mrs. Flora C. Hening,	116	78	90	23	24	5	5	116	6	14	0	25	195	0	1,587
Farmington,	W. B. Newbold,	63	45	69	22	2	0	0	12	0	0	0	0	14	0	233
Farnhamville,	V. Head,	80	68	50	60	8	0	3	33	0	12	2	4	62	0	1,100
Farragut,	W. B. Clark,	120	74	93	60	81	0	23	34	31	13	23	55	260	0	1,100
Fayette,	W. A. Hoyt,	80	57	110	60	31	0	11	93	24	8	8	11	186	0	1,650
Fellowship,	Mrs. Stella Cochran,	70	65	10	0	0	0	0	0	0	0	0	0	0	0	0
Fontanelle,	Miss Jessie Shannon,	65	50	65	50	34	0	2	22	0	8	3	0	69	5	835
Forest City,	Mrs. P. T. Mason,	92	70	50	30	2	0	5	10	0	0	0	8	25	0	825
Fort Atkinson,	[No school.]	0	0	12	0	0	0	5	10	0	0	0	20	35	0	200
Fort Dodge,	H. C. Keith,	120	80	200	39	0	10	30	187	20	0	0	50	297	1,000	2,622
Galt,	Arthur Richards,	111	54	37	74	3	0	10	10	16	0	0	0	39	0	500

CHURCHES.		CLERKS.	MINISTERS.			MEMBERS.				ADMITTED.			REMOVED.				BAPT.	
City or Town.	Org.	Name.	Name.	Ord.	C'd.	Ma.	Fe.	To.	Ab.	C.	L.	To.	Di.	L.	Dc.	To.	Ad.	Inf.
Garden Prairie, Madrid,	1870	Mrs. F.A.Reichenbach,				49	57	106	13	0	0	0	2	5	0	7	0	0
Garner,	1891	C. J. Schneider,				40	64	104	4	8	10	18	0	5	0	5	3	1
Gaza,	1897	C. F. Reifsteck,	Franklin C. Lewis, *p.*	'94	'01	30	28	58	5	2	3	5	1	2	4	7	1	2
Gem Point, Greenfield,	1889	Mrs. Oswin Cahow,				11	24	35	4	0	0	0	0	1	0	1	0	0
Genoa Bluffs,	1856	George R. Howard,	George A. McKinley, *p.*	'99	'00	38	52	90	6	0	0	0	1	0	2	3	0	0
German T'ship, So.English,	'92	Dea. D. L. Robison,	Joel E. Grinnell, *p.*	'02	'01	12	23	35	0	0	0	0	0	1	0	1	0	0
Gilbert,	1880	L. Oliver,	Abram L. Dunton, *p.*	'97	'00	47	62	109	7	22	11	33	1	0	0	1	4	1
Gilman,	1870	J. M. Carney,	Charles L. Hammond, *p.*	'98	'98	40	59	99	12	0	5	5	1	8	0	9	0	5
Givin,	1861	Thomas L. Rees,	Lloyd Williams, *p.*	'83	'00	11	26	37	10	1	6	7	0	2	0	2	0	11
Glenwood,	1856	Miss Jennie Williams,	Jay B. Stanton, *p.*	'00	'01	68	138	206	44	24	3	27	1	10	0	11	13	0
Golden,	1869	F. L. Clark,	Robert Mumby, *p.*	'88	'98	22	30	52	2	4	0	4	4	0	0	4	0	4
Gomer, Henderson, R.F.D.	1,'72	Henry Thomas,	Owen Thomas, *p.*	'95	'98	27	38	65	0	1	2	3	1	4	0	5	0	2
Good Hope, Carl,	1891	Ralph L. Preston,	John F. Lansborough, *p.*	'00	'02	9	16	25	1	0	0	0	0	0	6	6	0	0
Gowrie,	1875	Mrs. Ella R. Claus,	George L. McDougall, *p.*	'00	'02	23	60	83	6	0	1	1	2	8	10	20	0	0
Grand River, Nanito,	1868	Mrs. Anna Buck,				13	25	38	7	1	6	7	0	2	0	2	4	0
Grand View,	1857	Edd Werner,				18	31	49	0	5	3	8	2	3	6	11	0	0
Grant, Primghar,	1880	Frank Eddington,	Franklin C. Lewis, *p.*	'94	'01	13	19	32	0	0	0	0	0	8	0	8	0	0
Grant Center,	1897	Mrs. C. E. Persinger,				3	4	7	0	0	0	0	0	0	0	0	0	0
Green Island,	1888	Charles F. Shaffer,	Daniel W. Blakely, *p.*	'89	'01	21	26	47	6	0	0	0	0	1	8	9	0	0
Green Mountain,	1857	Miss Belle Chrystal,	Frank G. Wilcox, *p.*	'90	'01	82	95	177		0	6	6	1	3	0	4	0	0
Grinnell,	1855	A. W. Bartlett,	Edmund M. Vittum, *p.*	'84	'91	366	591	957	96	7	52	59	5	36	1	42	3	13
Hampton,	1857	William Avery,	Charles E. Tower, *p.*	'97	'02	86	141	227	49	1	2	3	2	12	1	15	0	0
Harlan,	1871	George W. Weeks,	James Parsons, *p. c.*	'93	'00	83	156	239	22	102	15	117	4	3	4	11	57	0
Harmony, Spencer,	1891	Fred Watson,	[Harley R. Core, *Lic.*]		'01	25	26	51	10	0	4	4	0	0	0	0	0	0
Hartwick,	1875	J. L. McIlrath,	Charles T. Halbert, *p.*	'96	'99	33	50	83	8	5	0	5	0	9	0	9	3	2
Harvey, Clarion,	1896	Mrs. L. Spencer,	Vinton Lee, *p.*	'00	'02	14	14	28	5	2	0	2	2	0	10	12	2	0
Hawarden,	1881	T. W. Sutliffe,	James P. Burling, *p.*	'93	'00	48	108	156	32	7	10	17	1	15	7	23	4	0
Hickory Grove, Mt.Pleasant,	'67	Miss Rachel Gass,	Jesse C. George, *p.*	'94	'00	14	22	36	20	0	0	0	1	1	0	2	0	0
Hinsdale, Onawa,	1898	John F. Hinsdale,	William E. Sauerman, *p.*	'90	'01	9	20	29	0	10	2	12	0	2	0	2	7	1
Hiteman,	1895	J. H. McCarty,	George W. James, *p.*	'92	'01	49	89	138	14	14	6	20	1	3	7	11	1	0
Humboldt,	1871	Mrs. Lizzie Wells,	Marion D. Reed, *p.*	'92	'01	98	169	267	45	1	14	15	1	18	9	28	0	1
Humesdon,	1901	A. T. Benge,	Edwin S. McClure, *p.*	'01	'00	44	70	114	2	20	94	114	1	3	0	4	11	1
Hutchins,	1893	Mrs. J. N. Inman,	Charles G. Marshall, *p.*	'00	'01	4	7	11	0	1	1	2	0	0	0	0	0	0
Independence,	1868	C. A. Wissler,	Henry C. Rosenberger, *p.*	'71	'00	55	75	130	26	12	6	18	0	2	0	2	6	0
Ionia,	1889	Mrs. B. A. Searles,	Henry W. Webb, *p.*	'95	'01	49	79	128	20	0	8	8	2	9	0	11	0	0
Iowa City,	1856	Dr. E. W. Rockwood,	George L. Cady, *p.*	'94	'00	67	132	199	10	5	23	28	4	2	0	6	2	0
Iowa Falls,	1856	Oramel E. Abel,	Thomas M. Price, *p.*	'83	'95	66	124	190	28	13	16	29	4	8	11	23	2	1
Jackson, Coggon,	1891	Thomas Henderson,	Barton C. Tillitt, *p.*	'88	'99	17	17	34	7	0	0	0	1	0	0	1	0	0
Jewell,	1883	Rev. G. R. Chambers,	George R. Chambers, *p.*	'92	'01	25	44	69	22	0	2	2	1	8	0	9	0	1
Keck, Early,	1891	Mrs. Anna Huston,	James Kirkwood, *p.*	'79	'02	18	23	41	0	0	0	0	0	4	1	5	0	0

Gatesville, *see* Pleasant Prairie. Kalo, *see* Otho.

CHURCHES.	SUNDAY SCHOOL.				Y.P.S.	BENEVOLENCE.									Lega-cies.	Home Exp.
Place.	Superintendent.	Mem.	Av.	Fam.	Mem-bers.	For-eign.	Ed'n.	Ch. B'd'g.	Home M.	A. M. A.	S. S.	Min. Aid.	Other.	TOTAL.		
Garden Prairie,	Elmer Kinney, **Kellogg,**	45	37	24	20	2	0	0	35	0	4	0	0	41	0	445
Garner,	Fred H. Willemeyer,	100	55	50	55	76	5	9	39	21	17	0	0	167	0	822
Gaza,	Mrs. N. C. Wilkinson,	110	45	50	20	9	0	0	28	0	8	0	0	45	0	500
Gem Point,	R. B. Oldham,	75	35	12	0	2	0	0	0	2	0	0	0	4	0	130
Genoa Bluffs,	George E. Morse,	60	35	20	9	2	0	3	35	2	8	0	2	52	0	846
German T'nship,	D. L. Robison, **So. English,**	25	19	20	0	1	0	0	0	0	0	0	0	1	0	19
Gilbert,	Frank Gilbert,	95	76	45	61	39	0	6	20	35	0	0	0	100	0	870
Gilman,	John Frankforth,	97	68	35	65	42	0	5	13	0	4	0	4	68	0	808
Givin,	E. R. Lewis,	50	45	30	0	0	0	5	5	0	0	0	0	10	0	320
Glenwood,	A. D. French,	175	81	105	70	65	0	7	36	5	5	0	16	134	0	1,400
Golden,	F. L. Clark,	60	35	75	56	18	0	9	28	0	6	0	0	61	0	500
Gomer,	Harvey Jones,	80	45	28	25	2	2	46	33	2	2	2	0	89	15	766
Good Hope,	[No school.]	60	35	6	0	0	0	0	0	0	0	0	0	0	0	130
Gowrie,	G. E. Briggs,	80	42	35	0	7	3	1	25	0	7	6	10	59	0	510
Grand River,	Harmon Gerken,	70	34	14	0	2	0	1	4	0	4	0	0	11	0	200
Grand View,	D. J. Higly, M. D.	75	60	35	0	14	20	10	54	27	13	0	10	148	0	1,346
Grant,	Frank Shinkle, **Hartley,**	50	24	18	26	22	0	0	16	3	3	0	0	44	0	280
Grant Center,	Chas. E. Persinger,	25	18	5	0	0	0	0	0	0	0	0	0	0	0	15
Green Island,	Charles F. Shaffer,	50	30	20	14	0	0	0	9	0	3	0	0	12	0	17
Green Mountain,	Amory Rice,	154	72	100	45	54	0	0	83	5	6	13	10	171	0	1,550
Grinnell,	Rev. E. M. Vittum,	743	396	475	113	2,107	82	35	1,169	380	205	24	4,670	8,672	100	4,114
Hampton,	Mrs. William Avery,	145	67	100	35	94	0	0	111	0	15	0	5	225	0	1,975
Harlan,	Mrs. C. E. Macy,	216	134	195	130	66	15	18	35	9	12	3	110	268	0	2,935
Harmony,	P. M. Moore, **Spencer,**	100	55	33	0	4	0	0	30	0	6	0	16	56	0	318
Hartwick,	Adam F. Warnick,	90	50	45	25	8	2	2	22	0	12	0	40	86	0	710
Harvey,	E. Edgerley,	75	50	16	20	8	1	1	3	0	1	0	11	25	0	250
Hawarden,	J. W. Sutliffe,	225	143	125	25	27	0	6	13	0	8	0	14	68	0	1,476
Hickory Grove,	E. Kitch, **Mt. Pleasant,**	25	20	10	0	0	0	0	5	0	0	0	0	5	0	275
Hinsdale,	Frank G. Oliver, **Onawa,**	75	45	15	0	2	0	6	50	0	0	0	0	58	0	163
Hiteman,	D. C. Phillips,	161	120	100	123	26	6	112	15	6	8	3	17	193	0	2,696
Humboldt,	D. T. G. Ferreby,	150	99	140	35	83	0	19	120	10	9	0	0	241	0	1,388
Humeston,	Mrs. O. V. Colbreath,	90	75	46	30	0	0	0	0	0	0	0	0	0	0	1,100
Hutchins,	F. S. Grawe,	60	38	20	0	0	0	0	4	0	1	0	0	5	0	200
Independence,	E. A. Chapman,	125	70	55	50	319	11	11	45	32	16	2	0	436	0	1,300
Ionia,	J. W. Cogley,	125	80	85	60	10	0	0	28	0	5	5	0	48	0	686
Iowa City,	O. H. Brainard,	150	100	100	75	225	0	1	123	26	13	0	24	412	0	2,606
Iowa Falls,	Prof. J. E. Conner,	106	89	150	27	92	0	22	67	22	0	0	0	203	0	1,188
Jackson,	Henry Henderson, **Coggon,**	35	20	14	0	22	0	0	24	0	5	0	17	68	0	300
Jewell,	M. E. Phillips,	60	43	90	50	19	3	0	8	0	0	0	0	30	0	617
Keck,	James Keck, **Odebolt,**	40	29	10	0	5	0	0	14	0	5	0	0	24	0	223

CHURCHES.		CLERKS.	MINISTERS.			MEMBERS.				ADMITTED.			REMOVED.				BAPT.	
City or Town.	Org.	Name.	Name.	Ord.	C'd.	Ma.	Fe.	To.	Ab.	C.	L.	To.	Di.	L.	Dc.	To.	Ad.	Inf.
Kelley,	1876	Mrs. Ellen Rosenfeld,				10	18	28	2	0	0	0	1	7	4	12	0	0
Kellogg,	1868	Dea. Wm. S. Pringle,	George C. Jewell, *p.*	'74	'01	17	36	53	6	16	4	20	0	14	0	14	7	2
Keokuk,	1854	Dr. Mary O. Hoyt,	George E. Paddock, *p.*	'85	'01	59	158	217	25	6	5	11	4	10	25	39	2	0
Keosauqua,	1844	Mrs. M. P. Valentine,	Charles E. Perkins, *p.*	'86	'96	37	68	105	15	4	0	4	7	3	17	27	1	0
Kingsley,	1886	Mrs. Noah Whitman,	Silas F. Millikan, *p.*	'60	'02	34	57	91	7	0	1	1	1	4	0	5	0	0
Knoxville,	1894	Isaac H. Garretson,	Hart L. Preston, *p.*	'94	'99	26	58	84	10	8	0	8	1	1	3	5	4	0
Lakeside, Clear Lake,	1885	Mrs. Levi Miles,	[Frank C. Gonzales, *Lay.*]		'01	13	13	26	4	0	0	0	0	1	10	11	0	0
Lakeview,	1890	A. H. Kelch,	Parley B. West, *p.*	'73	'00	42	54	96	15	4	8	12	1	3	0	4	4	2
Lamoille,	1886	E. H. Buchanan,	Charles G. Oxley, *p.*	'93	'01	32	62	94	0	1	2	3	0	3	36	39	0	0
Lansing, Church,	1864	Henry Marti,	Andrew Kern, *p.*	'72	'93	26	28	54	6	1	0	1	0	0	0	0	0	2
Larchwood,	1886	Fred Stokes,	George H. Croker, *p.*	'88	'98	31	42	73	10	2	0	2	0	4	0	4	2	2
Lawler,	1871	Mrs. J. E. Landon,	Norrison E. Hannant, *p.*	'99	'99	3	9	12	2	0	0	0	1	1	1	3	0	0
Ledyard,	1894	Mrs. E. J. Skinner,																
Le Mars,	1871	George J. Struble,	Laurance G. Kent, *p.*	'87	'01	70	134	204	22	3	2	5	2	13	2	17	0	0
Lewis,	1865	Mrs. Luella Cotton,	David E. Evans, *p.*	'84	'98	44	106	150	22	6	2	8	3	2	1	6	6	0
Lincoln, Ellsworth,	1888	Mrs. C. P. Stebbins,	George R. Chambers, *p.*	'92	'01	24	34	58	11	13	0	13	0	3	0	3	6	3
Linn Grove, Bondurant,	1891	W. S. Fairchild,				25	36	61	9	8	1	9	1	6	0	7	3	1
Little Rock,	1893	Mrs. C. C. Armour,	[W. R. McLane, *Lic.*]		'02	10	31	41	1	0	3	3	0	1	0	1	0	0
Long Creek, Colum's Jnc.,	'46	Miss Mary E. Thomas,	James Jenkins, *p.*	'92	'01	45	46	91	1	19	5	24	8	8	0	16	2	2
Luzerne, Blairstown,	1899	Mrs. Mary Chass,	Anton Paulu, *p.*	'90	'95	3	3	6	0	0	0	0	0	0	0	0	0	1
Lyons,	1839	Miss Jeanette F. Balch,	John Foster, *p.*	'74	'02	43	145	188	57	9	4	13	3	3	0	6	0	8
McGregor,	1857	Mrs. J. N. Gilchrist,	George A. Francis, *p.*	'87	'01	58	144	202	47	4	7	11	0	5	0	5	5	0
McIntire,	1868	Mrs. R. S. Beebe,	Nahum L. Packard, *p.*	'86	'99	24	50	74	9	7	1	8	1	1	0	2	5	0
Madison Co., 1st, Hebron,	'84	Mrs. Flora Ritter,	[Milton H. Booth, *M. E. Lic.*]		'02	30	29	59	14	2	6	8	0	7	0	7	0	0
Magnolia,	1855	H. N. Lawrence,				34	58	92	27	0	0	0	1	5	2	8	0	0
Manchester,	1856	W. A. Friend,	Henry W. Tuttle, *p.*	'86	'99	86	180	266	50	12	3	15	8	3	13	24	9	2
Manson,	1868	Henry Moses,				37	89	126	13	8	0	8	1	3	25	29	1	0
Maquoketa,	1843	Miss Lulu B. Hinman,	Samuel Shepherd, *p.*	'82	'95	43	178	221	23	3	9	12	4	7	0	11	2	0
Marion,	1848	Miss C. G. Wing,	Addison D. Kinzer, *p.*	'73	'00	54	128	182	32	0	1	1	5	4	0	9	0	1
Marshalltown,	1868	E. R. Lay,				89	209	298	48	0	10	10	6	13	0	19	0	4
Mason City,	1858	L. A. Hill,	Charles H. Rogers, *p. c.*	'77	'97	154	290	444	40	16	35	51	5	12	7	24	4	5
Miles,	1879	A. C. Heynen,	John L. Blanchard, *p.*	'91	'01	49	77	126	24	19	5	24	1	0	0	1	7	2
Milford,	1888	Charles Tinkham,	William G. Johnston, *p.*	'93	'01	30	52	82	29	8	5	13	1	0	2	3	6	0
Minden,	1890	Leonhard Koch,	Eugene C. Osthoff, *p.*	'96	'99	105	115	220	0	171	1	172	0	0	0	0	35	81
Mingo, Ashton,	1899	James Streeter,				11	11	22	3	0	0	0	0	0	0	0	0	0
Mitchell,	1857	Miss Anna Tesch,	Owen L. McCleery, *p.*	'95	'01	14	40	54	12	0	0	0	0	3	12	15	0	0
Mitchellville,	1878	Gilbert Fox,	Wesley L. Brandt, *p.*	'89	'01	69	102	171	16	2	9	11	1	7	0	8	1	0
Mizpah, Somers,	1897	Mrs. R. W. Tripp,	Charles Wyatt, *p.*	'88	'01	7	13	20	7	0	2	2	0	5	1	6	0	0
Mondamin,	1875	A. Spooner, acting,				2	18	20	8	0	0	0	1	0	6	7	0	0
Monona,	1855	Miss G. Helen Fonda,	Squire T. Beatty, *p.*	'93	'99	13	59	72	7	1	2	3	0	2	1	3	0	0

Lyons, *see* Clinton.

CHURCHES.	SUNDAY SCHOOL.				Y.P.S.	BENEVOLENCE.										
Place.	Superintendent.	Mem.	Av.	Fam.	Members.	Foreign.	Ed'n.	Ch. B'd'g.	Home M.	A. M. A.	S. S.	Min. Aid.	Other.	TOTAL.	Legacies.	Home Exp.
Kelley,	Mrs. Ellen Rosenfeld,	50	38	18	0	5	0	166	10	0	3	0	0	184	0	440
Kellogg,	Miss Eva Pierce,	39	37	40	30	12	0	3	29	2	5	0	0	51	0	490
Keokuk,	H. W. Bonham,	98	80	90	40	77	6	25	81	50	19	0	0	258	0	2,500
Keosauqua,	A. E. Irish,	84	54	90	0	20	0	0	100	0	6	0	74	200	0	1,972
Kingsley,	Mrs. E. O. Stowell,	40	30	40	0	0	0	0	0	0	5	0	0	5	0	701
Knoxville,	N. Harrington,	60	40	50	0	1	0	0	30	0	0	0	10	41	0	1,000
Lakeside,	Charles Hamstreet,	50	35	16	21	10	0	0	12	0	2	0	10	34	0	450
Lakeview,	T. S. Needham,	65	40	20	50	70	4	5	51	5	11	0	44	190	0	879
Lamoille,	Mrs. Anna Kirkendahl,	100	75	80	40	10	0	12	18	0	9	0	30	79	0	780
Lansing,	Rev. Andrew Kern,	26	15	20	0	10	0	0	28	2	4	0	33	77	0	300
Larchwood,	Frank Ashton,	75	50	45	20	17	0	5	38	0	4	0	20	84	0	950
Lawler,	J. E. Landon,	20	15	10	8	5	0	0	1	1	2	0	0	9	0	211
Ledyard,	[No school.]	0	0	3	0	0	0	0	0	0	0	0	0	0	0	0
Le Mars,	M. Hilbert,	178	125	45	42	147	5	7	49	7	15	6	17	253	0	1,841
Lewis,	Wm. Lawton,	200	127	85	56	48	9	22	88	5	11	0	26	209	0	1,208
Lincoln,	Harvey Gearhart, Ellsworth,	20	18	23	14	12	0	2	7	4	8	0	5	38	0	225
Linn Grove,	W. S. Fairchild, Bondurant,	58	43	13	20	4	0	0	10	0	3	0	0	17	0	331
Little Rock,	C. C. Armour,	50	30	35	14	3	0	4	18	0	0	0	0	25	0	645
Long Creek,	W. J. Williams, Columbus Junc.,	80	55	36	0	11	0	0	19	0	3	0	23	56	0	1,506
Luzerne,	Rev. Anton Paulu,	18	16	9	0	0	0	0	3	0	0	0	0	3	0	0
Lyons,	C. N. Pierpont,	260	150	300	90	78	5	9	17	10	13	0	0	132	0	1,700
McGregor,	Asahel Chapie,	193	113	125	48	213	20	24	261	213	20	7	66	824	0	1,900
McIntire,	William Adams.	50	40	50	20	17	0	2	24	4	8	0	15	70	0	330
Madison Co., 1st,	J. E. Addy, Hebron,	70	30	25	0	39	0	8	2	4	1	0	0	54	0	223
Magnolia,	H. N. Lawrence,	60	38	20	25	33	2	12	14	8	6	5	0	80	0	480
Manchester,	H. E. Stetson,	290	116	200	60	203	0	8	241	8	8	0	0	468	0	3,700
Manson,	Dr. Henry Young,	125	80	50	50	17	0	10	35	0	3	0	90	155	0	1,200
Maquoketa,	Rev. S. Shepherd,	275	175	150	61	97	10	21	38	16	7	16	0	205	0	1,600
Marion,	G. W. Thoms,	220	120	225	75	36	0	0	75	5	4	0	100	220	0	2,400
Marshalltown,	E. P. Miller,	360	208	221	88	87	0	3	118	16	11	0	63	298	0	3,146
Mason City,	C. E. Rau,	350	101	325	50	210	44	36	593	55	51	0	500	1,489	0	3,500
Miles,	Dea. Edward Kimball,	80	50	100	55	16	0	5	23	0	6	0	10	60	0	825
Milford,	Eugene Heldridge,	125	80	100	60	0	0	19	20	0	10	0	0	49	0	3,000
Minden,	L. Koch,	150	123	120	88	10	5	0	36	0	6	0	0	57	0	4,160
Mingo,	H. Skinner,	40	25	18	0	3	0	0	0	0	0	0	1	4	0	20
Mitchell,	John Torsleff,	90	45	50	25	0	0	4	39	0	4	0	0	47	0	600
Mitchellville,	Peter Miller,	100	75	50	53	16	0	54	17	2	3	0	0	92	0	600
Mizpah,	Mrs. R. W. Tripp,	25	20	20	0	0	0	0	4	0	2	0	0	6	0	166
Mondamin,	[No school.]	0	0	20	0	0	0	0	0	0	0	0	0	0	0	0
Monona,	Miss Cornelia Davis,	60	49	60	55	4	0	0	15	4	6	0	0	29	0	706

CHURCHES.		CLERKS.	MINISTERS.			MEMBERS.				ADMITTED.			REMOVED.				BAPT.	
City or Town.	Org.	Name.	Name.	Ord.	C'd.	Ma.	Fe.	To.	Ab.	C.	L.	To.	Di.	L.	Dc.	To.	Ad.	Inf.
Monticello,	1860	Miss Mary Marvin,	Charles C. Warner, *p.*	'89	'01	40	135	175	36	3	1	4	7	5	0	12	0	1
Montour,	1855	Mrs. C. P. Poyneer,	Augustus R. Dodd, *p.*	'77	'99	23	89	112	16	0	0	0	1	6	0	7	0	1
Moorland,	1887	Mrs. Ida V. Skinner,	Charles Wyatt, *p.*	'88	'01	10	23	33	7	0	0	0	0	2	0	2	0	0
Mount Pleasant,	1841	Miss Jennie Daniels,	Frank L. Johnston, *p.*	'93	'00	57	146	203	20	11	7	18	2	18	11	31	7	6
Moville,	1885	W. E. Hall,	George W. Tingle, *p.*	'93	'01	42	56	98	14	3	4	7	0	2	4	6	3	4
Muscatine, 1st,	1840	Robert B. Baird,	Horace D. Herr, *p.*	'81	'97	72	177	249	9	19	4	23	1	4	0	5	6	1
" *Ger.*,	1854	Ernst Lamprecht,	Frank C. F. Scherff, *p.*	'76	'01	43	65	108	8	0	0	0	1	2	2	5	0	2
Nashua,	1866	Dea. S. D. French,	Edwin Ewell, *p.*	'88	'01	83	143	226	34	1	5	6	4	15	4	23	0	0
Nevinville,	1854	Mrs. Mariah Cox,	John F. Lansborough, *p.*	'00	'02	16	22	38	0	0	0	0	0	5	0	5	0	0
Newburg,	1880	Mrs. Mary O. Morris,	Charles L. Hammond, *p.*	'98	'98	13	23	36	3	0	2	2	0	8	0	8	0	2
Newell,	1871	Mrs. J. F. Redfield,	William B. Pinkerton, *p.*	'90	'98	50	85	135	19	1	1	2	1	18	0	19	1	4
New Hampton, 1st,	1858	F. F. Swale,	William A. Pottle, *p.*	'81	'98	51	134	185	26	5	8	13	3	10	28	41	2	5
" *Ger.*,	1873	F. Kempendorf,				22	27	49	9	0	0	0	1	4	4	9	0	2
Newton,	1856	Mrs. Minnie Morrison,	George Le G. Smith, *p.*	'92	'02	122	267	389	54	1	11	12	8	8	1	17	0	1
Newtonville, **Quasqueton,**	'91	A. L. Hoover,	Frederic A. Slyfield, *p.*	'81	'01	14	22	36	0	0	0	0	0	0	0	0	0	0
Nilesville,	1893	Miss Mary Rote,	William M. Read, *p.*	'88	'00	18	30	48	10	0	0	0	0	0	0	0	0	0
Nora Springs,	1857	Mrs. A. E. Cole,	Burton E. Marsh, *p.*	'01	'01	21	64	85	15	0	0	0	0	3	2	5	0	0
Oakland,	1886	Elvin F. Wentz,	[Robert E. L Hayes, *Pres.*]	'96	'99	48	72	120	22	0	7	7	0	11	29	40	0	0
Ocheyedan,	1888	Mrs. Alice V. Manville				22	38	60	4	22	11	33	0	5	0	5	8	10
Ogden,	1869	Mrs. C. B. Sylvester,	Walter A. Brintnall, *p.*	'92	'02	44	58	102	26	0	0	0	3	4	0	7	0	0
Old Man's Creek, **Iowa City,**	1846	Thomas D. Thomas,				27	52	79	7	0	0	0	1	5	0	6	0	0
Olds,	1854	Miss Mary E. Smith,	Jesse C. George, *p.*	'94	'00	40	53	93	17	17	10	27	1	12	7	20	5	7
Onawa,	1858																	
Orchard,	1877	Miss Jennie E. Lee,	William M. Read, *p.*	'98	'00	6	16	22	4	0	0	0	2	0	1	3	0	0
Orient,	1881	Mrs. H. H. T. Armstrong,				26	55	81	15	1	0	1	1	6	0	7	1	0
Osage,	1858	Fred Whitney,	Bryant C. Preston, *p.*	'93	'99	129	255	384	32	20	9	29	3	6	0	9	12	10
Oskaloosa,	1844	Robert L. Turner,	A. Cato Kaye, *p.*	'83	'99	93	142	235	31	3	7	10	2	4	0	6	1	0
Otho,	1855	Mrs. G. D. Hart,	Francis Fawkes, *p.*	'67	'89	53	68	121	10	0	0	0	1	12	0	13	0	5
Oto,	1896	Mrs. F. A. Welch,	Joseph R. Beard, *p.*	'94	'01	19	28	47	16	7	6	13	2	4	15	21	7	0
Ottumwa, 1st,	1846	Dea. Charles Connelly,	P. Adelstein Johnson, *p.*	'98	'00	88	212	300	50	12	2	14	1	14	2	17	8	7
" South,	1883	H. J. Yorty,	Daniel D. Davies, *p.*	'87	'01	54	131	185	21	13	11	24	4	17	28	49	6	1
" *Swed.*,	1880	Albert Hart,	Carl F. Olssen, *p.*	'93	'01	28	44	72	0	2	0	2	0	2	0	2	0	1
Owen Center,	1901	Miss Pearl O'Harrow,				3	6	9	0	5	4	9	0	0	0	0	1	0
Owen's Grove, **Portland,**	1889	Herbert N. Vernall,				18	19	37	12	0	0	0	0	9	0	9	0	0
Parkersburg,	1869	Mahlon W. Warner,	Charles A. Chambers, *p.*	'93	'01	19	35	54	10	4	1	5	0	1	0	1	0	0
Percival,	1861	Roscoe S. Williams,	L. Eugene Potter, *p.*	'94	'02	39	72	111	21	3	0	3	1	9	22	32	3	0
Perkins,	1891	Mrs. Nellie Cable,				2	2	4	0	0	0	0	0	0	0	0	0	0
Perry,	1883	John P. Roberts,	Benjamin F. Cokely, *p.*	'93	'00	65	151	216	60	7	9	16	0	2	0	2	7	0
Peterson,	1882	A. S. Chatterton, M. D.,	Ernest J. B. Salter, *p.*	'95	'00	20	35	55	5	0	1	1	1	1	1	3	0	0
Pioneer, **Clear Lake,**	1896	Mrs. Sadie Holt,	[Frank C. Gonzales, *Lay*]		'01	16	15	31	6	0	0	0	1	1	0	2	0	0

Pioneer, *see* Weaver.

CHURCHES.	SUNDAY SCHOOL.				Y.P.S.	BENEVOLENCE.									Legacies.	Home Exp.
Place.	Superintendent.	Mem.	Av.	Fam.	Members.	Foreign.	Ed'n.	Ch. B'd'g.	Home M.	A. M. A.	S. S.	Min. Aid.	Other.	TOTAL.		
Monticello,	J. A. Doutrick,	120	86	115	60	77	0	15	49	20	28	0	0	189	0	6,626
Montour,	Mrs. G. C. Dodd,	100	66	60	54	54	4	43	68	6	5	5	2	187	0	1,605
Moorland,	L. M. Chase,	40	27	45	0	0	0	0	8	0	3	0	0	11	0	298
Mount Pleasant,	Miss Mary Hawkins,	160	87	200	65	85	2	4	82	20	4	4	162	363	0	1,200
Moville,	W. E. Hall,	75	45	50	0	0	8	8	11	0	4	0	0	31	0	866
Muscatine, 1st,	N. Rosenberger,	500	327	160	25	221	24	26	99	37	2	11	60	480	0	2,600
" *Ger.*,	Carl Otto,	121	63	34	0	1	8	13	6	0	0	0	0	28	0	860
Nashua,	J. M. Heald,	140	91	200	35	35	0	10	60	0	6	0	27	138	0	1,727
Nevinville,	Mrs. Mariah Cox,	52	35	26	25	6	2	2	31	2	2	0	0	45	0	184
Newburg,	G. D. Alden,	60	40	20	0	18	0	4	12	12	13	0	25	84	0	289
Newell,	E. A. Ford,	100	65	100	25	50	15	18	68	26	13	0	2	192	0	964
N. Hampton, 1st,	J. H. Simmons,	150	115	120	100	74	6	8	59	15	23	0	45	230	0	1,600
" *Ger.*,	Tillie Kempendorf,	25	14	25	0	0	0	9	15	0	0	0	5	29	0	350
Newton,	Ed. D. Finch,	390	195	261	30	140	0	35	182	35	19	8	0	419	0	1,823
Newtonville,	Louis F. Klotz,	60	35	35	0	23	0	0	8	0	4	0	0	35	0	150
Nilesville,	F. D. Webster,	50	27	16	40	3	0	0	4	0	0	0	1	8	0	437
Nora Springs,	Rev. Burton E. Marsh,	140	80	50	20	3	0	3	2	0	0	0	0	8	0	600
Oakland,	H. B. Crofts,	75	60	40	40	20	0	3	5	4	4	0	0	36	0	1,055
Ocheyedan,	Mrs. Lucretia J. Hall,	84	62	100	34	11	0	3	33	0	6	0	0	53	0	586
Ogden,	Rev. J. C. Stoddard,	75	45	50	15	50	0	0	60	5	4	0	0	119	0	935
Old Man's Creek,	E. W. Edwards,	70	50	40	0	30	1	1	43	3	10	0	0	88	0	752
Olds,	August Lundquist, Wayne,	70	50	30	19	60	0	20	37	30	6	11	24	188	0	734
Onawa,						52	0	20	37	0	6	0	0	115	0	
Orchard,	W. F. Penney,	54	37	30	0	0	0	0	0	0	6	0	26	32	0	298
Orient,	R. Edward Chantry,	40	25	45	25	17	5	10	50	7	1	0	0	90	0	754
Osage,	C. H. Addington,	325	168	250	115	285	217	2	573	155	70	31	395	1,728	0	27,000
Oskaloosa,	Prof. Leslie H. Needham,	175	125	100	50	74	4	0	56	41	5	0	78	258	0	3,200
Otho,	J. L. Findlay, Kalo,	130	90	50	45	25	22	0	49	0	15	0	4	115	0	908
Oto,	F. L. Giles,	70	46	70	0	4	0	5	26	3	3	0	50	91	0	620
Ottumwa, 1st,	Miss Lucetta Schneck,	130	96	200	50	138	10	38	168	43	11	2	50	460	0	2,500
" South,	Harvey A. Graham,	150	106	200	60	15	0	0	30	10	4	0	0	59	0	944
" *Swed.*,	Miss Augusta Anderson,	50	40	45	30	0	0	0	7	0	0	0	7	14	0	650
Owen Center,	Niel Fullerton,	40	30	12	0	0	0	0	0	0	0	0	0	0	0	50
Owen's Grove,	Mrs. C. B. Letts,	30	25	20	0	0	0	0	0	4	0	0	0	4	0	270
Parkersburg,	F. D. Mills,	80	50	25	20	15	0	5	37	0	0	0	0	57	0	1,500
Percival,	Henry Rogers,	60	40	60	0	10	0	0	33	0	0	0	0	43	0	200
Perkins,	[No school.]	0	0	0	0	0	0	0	0	0	0	0	0	0	0	0
Perry,	J. M. Woodworth,	175	90	150	76	11	65	6	40	0	20	0	16	158	0	1,686
Peterson,	H. L. Chatterton,	160	89	50	55	48	0	6	9	0	8	5	0	76	0	1,037
Pioneer,	M. Stiles, Clear Lake,	43	30	12	23	0	0	0	0	0	0	0	0	0	0	275

CHURCHES.		CLERKS.	MINISTERS.			MEMBERS.				ADMITTED.			REMOVED.				BAPT.	
City or Town.	Org.	Name.	Name.	Ord.	C'd.	Ma.	Fe.	To.	Ab.	C.	L.	To.	Di.	L.	Dc.	To.	Ad.	Inf.
Pleasant Grove, Fontanelle,	1881	Jerry W. Evans,	Henry J. Wilkins, *p.*	'93	'99	15	15	30	0	0	0	0	0	4	0	4	0	0
Pleasant Prairie, Gatesville,	1886	Mrs. K. Braden,	Frederic A. Slyfield, *p.*	'81	'01	18	26	44	2	0	1	1	1	0	0	1	0	0
Polk,	1858	Miss Lilia Beals,	Ernest U. Menzi, *p.*	'97	'01	27	38	65	4	1	5	6	1	12	6	19	1	1
Popejoy,	1895	Mrs. F. M. Wesenburg,	William D. Williams,	'01	'01	12	18	30	8	0	2	2	0	1	0	1	0	0
Portland,	1900	Miss Maude Hill,				5	9	14	0	0	0	0	1	0	0	1	0	0
Postville,	1856	Miss Mary Mickelson,				44	102	146	28	0	0	0	1	5	0	6	0	3
Prairie City,	1868	Mrs. Alice Robb,	James J. Mitchell, *p.*	'85	'95	27	60	87	8	6	3	9	1	1	0	2	4	1
Preston,	1854	Dr. Hugh Jenkins,	John L. Blanchard, *p.*	'91	'01	20	53	73	8	2	0	2	0	2	0	2	0	1
Primghar,	1888	Mrs. J. C. Simmons,				36	78	114	23	2	8	10	3	18	21	42	0	2
Prospect Grove, Mo., Anson,	'65	Mrs. W. R. Barrows,	Charles W. Anthony, *p.*	'72	'01	16	35	51	0	0	0	0	0	0	0	0	0	0
Quasqueton,	1853	Mrs. D. S. Woodruff,	Frederic A. Slyfield, *p.*	'81	'01	25	46	71	20	0	4	4	1	4	0	5	0	0
Radcliffe,	1897	C. E. Myers,																
Red Oak, 1st,	1870	W. W. Montgomery,	Charles P. Boardman,	'89	'02	74	158	232	24	0	4	4	2	16	12	30	0	1
" South,	1894	Miss Susan Barton,				22	26	48	4	0	0	0	0	0	2	2	0	0
Reinbeck,	1877	Miss Agnes L. Brown,	Adna W. Moore, *p.*	'96	'02	51	102	153	18	5	5	10	3	9	38	50	0	0
Riceville,	1858	Mrs. Alma St. John,	N. Luther Packard, *p.*	'86	'99	77	130	207	54	5	4	9	4	4	11	19	2	1
Rockford,	1858	Miss Annie D. Britton,	Lucius M. Pierce, *p.*	'87	'00	56	128	184	39	1	5	6	0	4	18	22	1	0
Rock Rapids,	1878	Mrs. M. E. Chapman,	Frank G. Beardsley, *p.*	'97	'00	30	73	103	7	4	0	4	3	12	27	42	4	1
Rockwell,	1873	H. E. Brown,	David G. Youker, *p.*	'76	'92	69	110	179	28	5	2	7	0	9	4	13	0	2
Rodney,	1893	Mrs. Alyce B. Fisher,	John M. Turner, *p.*	'90	'01	3	10	13	3	0	0	0	0	2	4	6	0	0
Rossie,	1901	Mrs. Wm. Gehring,	[Harley R. Core, *Lic.*]		'01	5	4	9	0	3	6	9	0	0	0	0	0	0
Rowan,	1890	O. E. Ballou,	Samuel A. Martin, *p.*	'84	'90	47	64	111	6	0	1	1	0	5	0	5	0	0
Runnells,	1893	Frank Keller,	LeRoy S. Hand, *p.*	'68	'02	10	40	50	10	0	4	4	0	3	6	9	0	1
Ruthven,	1900	Miss Jennie Read,	Albert M. Leichliter, *p.*	'91	'01	15	30	45	2	3	10	13	0	6	1	7	2	1
Sabula,	1845	Miss Jessie H. Long,				12	25	37	16	0	0	0	1	1	0	2	0	0
St. Ansgar,	1899	Miss E. McCullough,	Owen L. McCleery, *p.*	'95	'01	6	13	19	0	0	0	0	0	0	0	0	0	0
Salem,	1853	Mrs. Myrtle B. Evans,	Arthur S. Henderson, *p.*	'87	'01	154	193	347	54	37	4	41	3	11	0	14	45	2
Saratoga,	1891	Mrs. E. G. Torney,				10	12	22	0	0	0	0	0	0	0	0	0	5
Sergeant's Bluff,	1876	Mrs. J. A. Taft,	James B. Chase, *p.*	'65	'02	5	17	22	6	0	0	0	0	1	0	1	0	0
Sheldon,	1872	Miss Mamie S. Ayers,	William L. Bray, *p.*	'61	'99	64	136	200	36	3	7	10	2	13	0	15	0	0
Shell Rock,	1891	Oscar P. Thompson,	M. Claude Haecker, *p.*	'99	'01	38	89	127	8	6	5	11	0	2	0	2	4	1
Shenandoah,	1877	Dea. John L. Schall,	Charles R. Shatto, *p.*	'95	'99	89	148	237	15	9	12	21	4	23	1	28	5	0
Sherrill, Dubuque Route A,	1849	Henry Franz,	William Loos, *p.*	'00	'00	29	26	55	10	0	0	0	3	0	0	3	0	3
Sibley,	1873	Dr. M. M. Trainer,	A. Craig Bowdish, *p.*	'01	'01	90	110	200	46	10	10	20	0	17	6	23	7	5
Silver Creek, Galva,	1886	C. A. Ellis,	James Kirkwood, *p.*	'79	'02	27	38	65	0	0	4	4	0	2	13	15	0	2
Sioux City, 1st,	1857	William Chaffee,	Frank N. White, *p.*	'81	'00	150	338	488	67	36	49	85	3	26	0	29	10	3
" Mayflower,	1887	Mrs. B. R. Hopkins,	George Willett, *p.*	'96	'99	52	97	149	10	3	7	10	1	2	0	3	3	5
" Riverside, No. Riverside,	1892	Mrs. Addie Stroud,	[W. W. Brown, *M. E.*]		'01	10	24	34	13	4	10	14	0	4	13	17	2	0
Sioux Rapids,	1875	Mrs. B. L. Parker,	Franklin L. Fisk, *p.*	'83	'00	29	61	90	13	2	3	5	0	3	1	4	1	2
Slater,	1891	J. W. Peterson,				3	6	9	0	0	0	0	0	0	6	6	0	0

Sheldahl, *see* Polk.

CHURCHES.	SUNDAY SCHOOL.				Y.P.S.	BENEVOLENCE.									Legacies.	Home Exp.
Place.	Superintendent.	Mem.	Av.	Fam.	Members.	Foreign.	Ed'n.	Ch. B'd'g.	Home M.	A. M. A.	S. S.	Min. Aid.	Other.	TOTAL.		
Pleasant Grove,	Jerry W. Evans, Fontanelle,	35	30	20	0	5	0	1	5	0	0	0	0	11	0	180
Pleasant Prairie,	Mrs. N. Madison,	55	35	25	0	20	0	0	8	0	0	0	0	28	0	110
Polk,	Arthur Huston,	70	45	90	20	17	0	7	24	0	5	5	10	68	0	650
Popejoy,	W. H. Jones,	60	45	20	0	6	0	5	0	0	0	0	0	11	0	500
Portland,	L. D. Burnham,	30	25	17	23	0	0	0	0	4	0	0	5	9	0	150
Postville,	Hall Roberts,	145	103	50	50	120	0	7	100	26	6	3	0	262	0	1,120
Prairie City,	Albert Moller,	65	50	52	25	11	2	9	19	3	9	1	0	54	0	800
Preston,	Mrs. Harley Jenkins,	65	45	60	22	33	0	0	20	0	0	0	0	53	0	765
Primghar,	H. A. Mitchell,	100	78	125	47	18	0	22	14	6	0	0	0	60	0	1,048
Prospect Grove,	F. D. Harr,	50	35	35	0	0	0	0	2	0	0	0	0	2	0	61
Quasqueton,	Mrs. Fred Clark,	63	48	50	17	17	0	4	12	0	0	0	0	33	0	275
Radcliffe,	[No school.]	0	0		0	0	0	0	0	0	0	0	0	0	0	0
Red Oak, 1st,	Charles M. Barton,	150	100	120	25	127	39	22	168	133	7	0	60	556	0	1,900
" South,	Miss Susan Barton,	85	55	50	15	2	0	2	10	0	0	0	2	16	0	50
Reinbeck,	J. R. Stewart,	300	125	100	45	29	10	7	108	9	5	6	0	174	0	1,700
Riceville,	Charles Bartlett,	125	86	100	50	20	5	408	62	3	13	0	0	511	0	1,054
Rockford,	W. E. Song,	100	75	101	25	9	0	100	166	6	6	0	0	287	0	1,320
Rock Rapids,	Elisha Huntington,	100	72	65	51	75	0	8	28	0	0	0	5	116	0	2,229
Rockwell,	Jacob Roemer,	146	70	65	50	40	10	12	85	20	16	5	91	279	0	1,400
Rodney,	Harry E. Bowen,	55	33	21	21	0	0	3	1	0	0	0	0	4	0	196
Rossie,	Wm. A. Gehring,	40	23	12	0	0	0	0	0	0	0	0	0	0	0	62
Rowan,	J. H. Dix,	112	73	50	72	68	0	10	49	5	5	4	28	169	0	510
Runnells,	T. A. Erskine,	70	50	20	10	5	0	0	11	2	4	0	12	34	0	392
Ruthven,	W. P. Dinsmore,	124	64	65	26	2	0	0	7	0	10	0	9	28	0	1,099
Sabula,	[No school.]	0	0	10	0	0	0	0	0	0	0	0	0	0	0	0
St. Ansgar,	[No school.]	0	0	15	0	0	0	0	0	0	0	0	0	0	0	125
Salem,	W. H. Bliss,	150	121	120	80	110	0	8	20	61	7	5	21	232	0	1,398
Saratoga,	N. McKy,	40	34	22	0	2	0	0	4	0	4	0	0	10	0	1,210
Sergeant's Bluff,	[No school.]	0	0	20	0	0	0	5	0	0	0	0	0	5	0	85
Sheldon,	F. J. Clay,	192	188	100	83	94	0	29	106	0	10	0	25	264	0	3,760
Shell Rock,	Frank T. Bement,	80	50	160	60	5	11	10	19	0	4	0	0	49	0	1,277
Shenandoah,	J. C. Webster,	145	93	110	96	187	12	68	122	63	9	0	445	906	0	2,379
Sherrill,	Rev. William Loos,	15	12	28	0	6	9	1	5	2	5	0	2	30	0	340
Sibley,	W. J. Bruce,	85	58	120	60	70	13	3	33	11	9	3	31	173	0	1,753
Silver Creek,	Wm. Colvin, Arthur, Route 1,	75	50	50	40	39	0	0	13	5	4	0	10	71	0	460
Sioux City, 1st,	J. W. Hallam,	215	178	300	70	174	11	32	64	101	16	0	86	484	0	5,679
" Mayflower,	Mrs. G. W. Brown, jr.,	230	166	100	34	2	0	5	38	1	8	0	0	54	0	765
" Riverside,	George Weddle,	60	40	40	15	3	0	5	25	0	2	0	2	37	0	161
Sioux Rapids,	Joseph E. Durkee,	95	72	60	65	9	0	11	139	0	4	0	0	163	0	1,125
Slater,	J. W. Peterson,	40	30	20	0	0	0	9	0	0	0	0	0	9	0	200

CHURCHES.		CLERKS.	MINISTERS.				MEMBERS.				ADMITTED			REMOVED.				BAPT.	
City or Town.	Org.	Name.	Name.	Ord.	C'd.		Ma.	Fe.	To.	Ab.	C.	L.	To.	Di.	L.	De.	To.	Ad.	Inf.
Sloan,	1879	Mrs. A. W. Chapin,	Henry K. Hawley, *p.*	'01	'01		59	98	157	28	2	2	4	0	5	0	5	0	0
Smithland,	1889	E. K. Kennedy,					5	9	14	0	0	0	0	0	1	0	1	1	0
Spencer,	1872	J. F. Constant,	Glen A. Taylor, *p.*	'90	'99		49	129	178	8	8	27	35	1	10	16	27	4	7
Stacyville,	1857	Miss Elizabeth Rolfe,					7	11	18	4	0	0	0	0	10	0	10	0	0
Steamboat Rock,	1897	F. W. Eilers,	[B. J. Rhodes, *Lic.*]		'02						0	0	0			0		0	0
Stillwater, **Osage,**	1894	Miss Janie Dickson,	Wm. M. Read, *p.*	'89	'00		19	33	52	4	2	0	2	0	1	0	1	2	0
Strawberry Point,	1872	Miles Alderson,	Alfred F. Marsh, *p.*	'67	'01		46	97	143	20	0	1	1	2	0	18	20	0	2
Stuart,	1871	A. A. Taylor, Treas.	[F. M. Chafee, *Ltc.*]		'02		53	114	167	20	0	0	0	1	5	0	6	0	0
Tabor,	1852	Mrs. Q. C. Todd,	John Askin, *p.*	'74	'98		218	337	555	76	70	22	92	3	20	4	27	40	0
Talmage, **Royal,**	1877	George R. Ward,					3	2	5	2	0	0	0	0	0	0	0	0	0
Templeton,	1876	W. J. Davies,					3	13	16	3	0	0	0	1	0	0	1	0	0
Terrill,	1899	W. H. Blunt,	William G. Johnston, *p.*	'92	'01		6	9	15	0	0	0	0	0	0	0	0	0	1
Thompson,	1895	E. R. Alquist,	Alfred E. Bashford, *p.*	'01	'99		10	14	24	9	5	4	9	1	3	2	6	0	1
Toledo,	1854	A. H. Conant,	John A. Holmes, *p.*	'01	'00		30	65	95	7	17	9	26	1	4	1	6	10	3
Traer,	1856	Mrs. Lyman Wood,	Wm. A. Hobbs, *p.*	'81	'99		128	188	316	25	14	3	17	4	5	0	9	9	5
Traynor,	1901	Mr. Dammerow,	William C. Zumstein, *p.*	'00	'02		19	16	35	0	35	0	35	0	0	0	0	0	0
Tripoli,	1900	Archie Stevenson,	Frederic A. Dean, *p.*	'96	'02		12	16	28	5	0	0	0	0	3	0	3	0	0
Union,	1872	C. E. Lawrence,	John B. Gonzales, *p.*	'96	'99		32	46	78	10	0	3	3	3	1	0	4	0	0
Valley Junction,	1895	Miss Nellie M. Read,	John W. Horner, *p.*	'76	'00		25	49	74	4	2	4	6	1	2	0	3	1	3
Van Cleve,	1870	Dea. T. J. Shearer,	Ira G. Hambleton, *p.*	'98	'99		17	21	38	2	2	1	3	1	1	0	2	0	0
Victor,	1883	Miss Beva T. Lewis,	[Roscoe D. Douglass, *Lic.*]		'01		13	69	82	12	2	4	6	0	4	0	4	1	0
Vining,	1893	Joseph Soucek,	Anton Paulu, *p.*	'90	'94		11	13	24	0	5	2	7	0	0	1	1	0	2
Wall Lake, **Clarion,**	1893	Mrs. L. M. Tutt,	Albert S. Willoughby, *p.*	'90	'01		26	35	61	0	16	5	21	0	4	9	13	6	1
Washta,	1886	Mrs. A. E. Harvey,	Charles H. Gilmore, *p.*	'90	'01		22	45	67	6	2	5	7	0	5	7	12	1	0
Waterloo,	1856	W. E. Johnson,	Allan A. Tanner, *p.*	'94	'98		138	262	400	37	11	27	38	7	10	5	22	8	6
Waucoma,	1874	Mrs. Anna Husband,	Norrison E. Hannant, *p.*	'99	'99		45	92	137	15	4	2	6	2	1	0	3	1	0
Waverley,	1865	W. J. Taylor,	James E. Brereton, *p.*	'84	'95		48	106	154	23	10	2	12	1	5	0	6	6	5
Weaver, **Pioneer,**	1889	William Morse,	Marion D. Reed, *p.*	'92	'01		45	48	93	32	0	3	3	1	4	12	17	0	0
Webster,	1866	Miss May E. Van Tuyl,	Joel E. Grinnell, *p.*	'02	'01		19	37	56	4	2	2	4	0	0	0	0	0	0
Webster City,	1855	J. L. Montzheimer,	John O. Thrush, *p.*	'88	'99		126	238	364	56	8	15	23	1	13	0	14	5	2
Wesley, 1st, *Scand.*,	1886	August Engstrom,	Karl J. Bloom, *p.*	'89	'97		15	16	31	2	0	0	0	0	0	0	0	0	0
" 2d,	1897	Fred R. Amesbury,					8	11	19	0	2	1	3	0	1	10	11	1	0
West Burlington,	1884	Mrs. Ida Scholes,	Ernest E. Reed, *p.*	'87	'01		10	20	30	1	7	6	13	1	0	22	23	3	0
Westfield,	1898	Neil McFarlan,	William T. Seeley, *p.*	'98	'01		8	14	22	2	0	0	0	0	0	0	0	0	1
Westport, **Milford,**	1894	Mrs. H. U. Bruns,					8	14	22	9	0	0	0	0	0	0	0	0	0
Whiting,	1888	G. L. Weaver,	David D. McSkimming, *p.*	'89	'99		46	92	138	6	3	0	3	3	0	47	50	3	0
Williamsburg,	1856	H. Williams, jr.,	Thomas D. Rhys, *p.*	'99	'02		73	87	160	0	5	6	11	4	20	7	31	2	3
Wilton,	1895	Daniel Schurr,	Herman Seil, *p.*	'93	'01		19	5	24	0	4	0	4	0	12	0	12	0	0

CHURCHES.	SUNDAY SCHOOL.				Y.P.S.	BENEVOLENCE.									Legacies.	Home Exp.
Place.	Superintendent.	Mem.	Av.	Fam.	Members.	Foreign.	Ed'n.	Ch. B'd'g.	Home M.	A. M. A.	S. S.	Min. Aid.	Other.	TOTAL.		
Sloan,	E. R. Gates,	200	107	85	48	80	8	0	57	25	6	0	3	179	0	1,295
Smithland,	[No school.]	0	0	10	0	0	0	0	1	0	0	0	0	1	0	0
Spencer,	D. R. Hubbard,	274	191	130	50	124	13	25	196	10	40	0	315	723	0	2,375
Stacyville,	A. F. Stacy,	50	30	15	0	7	0	0	5	5	0	0	0	17	0	115
Steamboat Rock,						0	0	0	19	0	0	0	0	19	0	
Stillwater,	M. H. Stuart, **Orchard,**	70	38	22	51	0	0	0	0	0	3	0	13	16	0	482
Strawberry Pt.,	P. A. Williams,	74	55	44	30	6	0	9	4	0	0	0	0	19	0	800
Stuart,	F. E. Ball,	120	78	65	15	32	0	2	5	5	0	0	0	44	0	1,050
Tabor,	H. E. Farnham,	300	172	230	134	267	4,320	0	267	22	8	5	181	5,070	0	2,804
Talmage,	George R. Ward, **Royal,**	12	10	3	0	0	0	0	25	0	0	0	150	175	0	45
Templeton,	David C. Jones, **Dedham,**	41	25	17	0	4	0	0	0	0	0	0	0	4	0	124
Terrill,	E. V. Moore,	35	25	20	0	0	0	3	5	0	7	0	0	15	0	80
Thompson,	Mrs. A. E. Bashford,	90	70	35	0	0	0	5	6	0	3	0	4	18	0	1,000
Toledo,	Wm. A. Dexter,	101	72	84	20	33	25	28	55	5	9	0	0	155	0	2,413
Traer,	John L. Thomas,	320	133	149	76	302	36	21	232	65	27	30	64	777	0	10,266
Traynor,	[No school.]	0	0	20	0	0	0	0	0	0	0	0	0	0	0	4,500
Tripoli,	J. W. Kelsey,	95	73	30	0	6	0	0	8	0	11	0	1	26	0	538
Union,	A. Readout,	65	50	60	40	20	0	0	28	3	12	0	16	79	0	800
Valley Junction,	M. A. Tracy,	100	50	45	0	5	0	6	30	0	11	0	5	57	0	784
Van Cleve,	Mrs. George Appel,	70	30	23	25	3	5	0	22	5	12	3	0	50	0	1,104
Victor,	Mrs. W. H. Whitford,	87	60	73	31	45	0	21	52	15	3	0	0	136	0	1,859
Vining,	Rev. Anton Paulu,	24	16	11	11	2	0	2	18	0	0	0	0	22	0	20
Wall Lake,	Otto Rumford,	100	75	33	25	0	0	0	30	0	2	0	49	81	0	375
Washta,	Lake Davison,	73	52	42	30	18	0	6	31	1	2	0	10	68	0	925
Waterloo,	H. A. Ogline,	230	153	250	100	290	28	27	165	1,098	42	40	0	1,690	0	3,250
Waucoma,	W. H. Stone,	100	44	70	47	23	2	6	9	15	4	0	0	59	0	1,107
Waverley,	J. B. Jordan,	145	70	100	45	45	5	3	39	23	3	4	31	153	0	1,789
Weaver,	J. Holm, **Unique,**	77	37	30	0	4	0	0	24	0	3	0	0	31	0	222
Webster,	A. L. Thorburn,	50	30	28	0	0	0	3	14	3	5	0	13	38	0	524
Webster City,	W. J. Covil,	250	152	210	94	156	6	10	135	46	13	0	32	398	0	3,061
Wesley, 1st,	August Engstrom,	35	30	20	0	10	0	8	14	0	0	0	20	52	0	240
" 2d,		23	18	12	0	1	0	2	4	0	0	0	0	7	0	280
West Burlington,	J. B. Ramp,	65	45	35	11	11	0	2	12	0	0	0	25	50	0	427
Westfield,	Miles Spaulding,	60	40	40	0	5	0	21	8	0	0	0	0	34	0	438
Westport,	A. J. Northey, **Milford,**	25	20	5	0	0	0	0	0	0	0	0	0	0	0	0
Whiting,	G. L. Weaver,	134	102	50	40	54	0	15	24	0	0	0	0	93	0	1,386
Williamsburg,	Miss Allie Lewis,	84	60	50	100	37	0	0	13	0	0	0	10	60	0	1,000
Wilton,	Prof. Paul Paeschke,	40	30	8	13	12	504	0	35	0	2	0	0	553	0	33

CHURCHES.		CLERKS.	MINISTERS.			MEMBERS.				ADMITTED			REMOVED.				BAPT.	
City or Town.	Org.	Name.	Name.	Ord.	C'd.	Ma.	Fe.	To.	Ab.	C.	L.	To.	Dl.	L.	Dc.	To.	Ad.	Inf.
Winthrop,	1865	Mrs. Mary Braden,	William D. Spiker, *p.*	'99	'00	82	117	199	37	4	9	13	0	2	1	3	1	1
Wittemburg, Newton,	1865	Frank Goodhue,	Adoniram J. Benton, *p.*	'93	'01	41	43	84	15	1	4	5	0	8	0	8	0	1
Woden,	1899	Mrs. C.L.Cunningham,	Ernest C. Chevis, *p.*	'90	'01	14	25	39	11	0	12	12	1	2	0	3	0	0

CHURCHES.	SUNDAY SCHOOL.				Y.P.S.	BENEVOLENCE.									Lega-cies.	Home Exp.
Place.	Superintendent.	Mem.	Av.	Fam.	Mem-bers.	For-eign.	Ed'n.	Ch. B'd'g.	Home M.	A. M. A.	S. S.	Min. Aid.	Other.	TOTAL.		
Winthrop,	Ralph Meffort,	143	76	75	62	55	7	13	36	20	13	0	0	144	0	1,400
Wittemburg,	J. B. Beatty,	83	43	20	0	32	0	12	19	10	0	0	20	93	0	836
Woden,	Mrs. A. Lewis,	60	45	30	25	0	0	3	27	0	5	0	35	70	0	350

NAME OF STATE ORGANIZATION: GENERAL CONGREGATIONAL ASSOCIATION OF IOWA.

NAMES OF CHURCHES ADDED: Crocker; Fellowship; Humesdon; Owen Centre; Rossie; Trainor.

NAMES OF CHURCHES CHANGED: Gospel Ridge to Cliffland.

NAMES OF CHURCHES DROPPED: Franklin; Hope; Lakeport; Oak Grove; Zion Church, Ottumwa; Pekay; Polk Mission; Swanton.

CHURCHES: *Supplied by,* — Pastors by council, 7; pastors otherwise, 228; licentiates, 8; supplies, 10; vacant, 63. Total, 316.

MINISTERS: Pastors by council, 7; pastors otherwise, 198; supplying churches, 0. Total, 205. Without charge, 106. Total number of ministers, 311.

FAMILIES: 22,373.

SUNDAY SCHOOLS: Members, 32,049; average attendance, 20,857.

YOUNG PEOPLE'S SOCIETIES: Societies, 224; members, 10,150.

MEMBERSHIP: No. of males, 12,689; No. of females, 23,648. Total, 36,337. Absent, 4,888. *Additions,* — on confession, 1,927; by letter, 1,436. Total, 3,363. *Removals,* — death, 386; dismission, 1,521; revision, 1,191. Total, 3,098.

BAPTISMS: Adults, 846; infants, 595.

CONTRIBUTIONS: No. of churches contributing, 290. Foreign Missions, $15,587; Education, $6,332; Church Building, $9,207; Home Missions, $15,673; American Missionary Association, $4,901; Sunday Schools, $2,098; Ministerial Aid, $630; Other, $22,231. Total, $76,659. Legacies, $11,555.

HOME EXPENSES: No. of churches reporting, 313; amount, $375,781.

GAINS: Church members, 70; Benevolence, $15,198.

LOSS: Churches, 2; Sunday Schools, attendance, 2,422, Home Expense, $44,045.

INDIAN TERRITORY.

CHURCHES.		CLERKS.	MINISTERS.			MEMBERS.				ADMITTED.			REMOVED.				BAPT.	
City or Town.	Org.	Name.	Name.	Ord.	C'd.	Ma.	Fe.	To.	Ab.	C.	L.	To.	Di.	L.	Dc.	To.	Ad.	Inf.
Box Spring, Doaksville,	1885																	
McAllister, 1st,	1880																	
" Trinity,	1884																	
Vinita, 1st,	1879	Mrs. R. M. Swain,				9	18	27	6	0	0	0	0	2	3	5	0	0
			Total:			9	18	27	6	0	0	0	0	2	3	5	0	0

INDIAN TERRITORY.—SUNDAY SCHOOLS AND BENEVOLENCE.

CHURCHES.	SUNDAY SCHOOL.				Y.P.S.	BENEVOLENCE.									Legacies.	Home Exp.
Place.	Superintendent.	Mem.	Av.	Fam.	Members.	Foreign.	Ed'n.	Ch. B'd'g.	Home M.	A. M. A.	S. S.	Min. Aid.	Other.	TOTAL.		
						$	$	$	$	$	$	$	$	$	$	$
Box Spring,																
McAllister, 1st,																
" Trinity,																
Vinita, 1st,	Mrs. R. M. Swain,	22	15	10	0	12	5	5		5				27	0	172
	Total:	22	15	10	0	12	5	5		5				27	0	172

Only one of these churches reports; but we hesitate to affirm on this evidence that the others have ceased to be. Will they not make sure to report next year?

KANSAS.

CHURCHES.		CLERKS.	MINISTERS.				MEMBERS.				ADMITTED.			REMOVED.				BAPT.	
City or Town.	Org.	Name.	Name.	Ord.	C'd.		Ma.	Fe.	To.	Ab.	C.	L.	To.	Di.	L.	Dc.	To.	Ad.	Inf.
Alanthus,	1896	Mrs. L. A. Whismore,	[Roger E. Dimond, *Lic.*]		'01		8	13	21	0	0	0	0	0	0	0	0	0	0
Alma,	1875	Mrs. Olive Fields,	Charles W. Turrell, *p.*	'96	'02		36	45	81	9	3	2	5	1	7	0	8	3	2
Almena,	1886	Mathias Peterson,	Olynthus T. Wattenbarger, *p.*	'95	'01		31	33	64	8	0	4	4	0	0	0	0	0	1
Alton,	1876	Miss Emma Forman,	Fred Grey, *p.*	'97	'02		12	34	46	6	4	1	5	1		7	8	2	0
Altoona,	1871	William Cheetham,	Hiram A. Brundidge, *p.*	'61			7	13	20	0	0	3	3	0	0	0	0	0	0
Anthony,	1879	W. B. Steadman,	Redmond A. Bolton, *p.*	'94	'01		15	33	48		1	2	3		5		5		
Argentine,	1882	Miss Phoebe Copeland,	Edwin B. Smith, *p.*	'95	'00		15	47	62	10	7	2	9	1	4		5	6	4
Arkansas City,	1887	A. D. Prescott,	Charles H. Couch, *p.*	'98	'01		44	95	139	55	2	2	4	1	13		14	2	2
Armourdale,	1900	Victor C. Vance,	Chester M. Clark, *p.*	'91	'02		5	21	26	10	4	1	5		2	7	9		
Arvonia,	1869	William Protheroe,	D. Todd Jones, *p.*	'67	'84		50	66	116		15	4	19	0	4	4	8	0	1
Ash Rock, **Woodston,**	1878	Chas. Vanderlip,					12	13	25	8	0	0	0	2	0	0	2	0	0
Atchison,	1858	D. E. Farnsworth,					33	93	126	41	3	1	4	3	8	25	36	1	0
Athol,	1888	Mrs. R. S. Goldsmith,	Frank L. Marcy, *p.*	'01	'00		36	58	94	6	6	8	14	1	3	8	12	3	0
Atwood,	1886																		
Bala,	1871	Mrs. Mary A. Davies,					9	22	31	1	5	2	7	0	0	3	3	3	0
Barker's, **Lawrence,**	1871																		
Bloomington,	1875	Miss Helen Benway,	Fred Grey, *p.*	'97	'02		3	8	11	4	2	2	4	3	1	0	4	0	0
Blue Rapids,	1872	Miss E. M. Cooley,					25	54	79	16	0	4	4	1	3	0	4	0	0
Brookville,	1873	Miss Belle Jameson,					13	29	42	6	0	0	0	0	3	15	18	0	0
Buffalo Park, **Park,**	1880	Rudolph Hasstedt,	[Roger E. Dimond, *Lic.*]		'01		22	18	40	7	2	5	7	1	0	6	7	2	0
Burlington,	1869	C. C. Clark,	George T. Nichols, *p.*	'97	'98		32	62	94	10	8	0	8	1	2	0	3	1	0
Capioma, **Sabetha,**	1871	George E. Hollister,	George B. Spangler, *p.*	'96	'02		19	19	38	3	0	0	0	0	3	0	3	0	2
Carbondale,	1878	A. E. Latter,					10	29	39	9	0	3	3	1	3	0	4	0	0
Carson, **Hiawatha,**	1894	Ernest F. Round,	James W. Cone, *p.*	'94	'01		19	31	50	9	5	3	8	0	3	0	3	1	0
Centralia,	1869	Mrs. A. C. Reding,	David C. Scarrow, *p.*	'83	'99		60	124	184	33	16	1	17	1	8	8	17	6	0
Chapman,	1881	Scott E. Poor,	Samuel Wood, *p.*	'79	'01		29	57	86	42									
Chase,	1877	A. E. James,					24	30	54	12	20	1	21		12		12	3	0
Clay Centre, *a*	1884	John L. Mayos,	[Miss Lydia S. Brock, *Lic.*]		'99		18	72	90	17	12	3	15	2	3	0	5	5	0
Cleburne,	1896																		
Coal Creek, *W.*, **Emporia,** '99		John R Maddock,	Daivd D. Morgan, *p.*	'01	'01		13	23	36	3	0	0	0	1	1	0	2	0	1
Collyer,	1880	E. J. Tilton,	[Roger E. Dimond, *Lic.*]		'01		10	14	24	0	0	0	0	0	2	0	2	0	0
Colwich,	1886																		
Comet, **Powhattan,**	1873	Mrs. Maggie Moose,					7	21	28	6	0	0	0	1	0	8	9	0	0
Cora,	1875	Mrs. Vada Venables,	Lucius C. Markham, *p.*	'00	'97		55	80	135	12	0	5	5	1	3	11	15	0	0
Council Grove,	1863	A. C. Van Camp,	Walter Spence, *p.*	'94	'01		35	69	104	9	0	1	1	2	9	5	16	0	2
Dial,	1881	Mrs. Carrie Rose,					9	9	18	2	0	0	0	0	1	0	1	0	1
Diamond Springs,	1869	Mrs. Minnie Atkinson,					15	17	32	6	4	0	4					2	1
Douglass,	1870																		

a Clarence Eastman Memorial.

SUNDAY SCHOOLS AND BENEVOLENCE.

CHURCHES.	SUNDAY SCHOOL.				Y.P.S.	BENEVOLENCE.									Legacies.	Home Exp.
Place.	Superintendent.	Mem.	Av.	Fam.	Members.	Foreign.	Ed'n.	Ch. B'd'g.	Home M.	A. M. A.	S. S.	Min. Aid.	Other.	TOTAL.		
Alanthus,	Mrs. L. A. Whismore,	75	37	15	0	$ 1	$ 0	$ 0	$ 3	$ 0	$ 2	$ 0	0	6	0	40
Alma,	Mrs. A. S. Allendorph,	58	34	200	0	35	7	6	21	0	6	0	1	76	0	907
Almena,	C. M. Shedd,	68	50	42	0	0	0	0	5		5	0	0	10	0	665
Alton,	Charles Guttery,	60	45	35	22	19	0	5	46	6	8	0	10	94	0	475
Altoona,	Geo. Wiley,	80	45	40	18	0	0	4	8	0	0	0	25	37	0	280
Anthony,	W. B. Penrose,	60	40	40	25					5				5	0	670
Argentine,	Mrs. D. G. Bliss,	220	155	75	160		2	2	10				20	34	0	850
Arkansas City,	F. C. Deering,	125	80	85	50	8			8					16	0	1,300
Armourdale,	Rev. Chester M. Clark,	140	120		0				2					2	0	
Arvonia,	T. H. Lewis,	60	50	52	30				11					11	0	540
Ash Rock,	[Union,]			25		0	0	0	0	0	0	0	0	0	0	175
Atchison,	A. W. Thompson,	52	47	75	0	20	0	0	47	0	0	0	8	75	0	1,459
Athol,	George W. Douglas,	175	102	75	70	20	0	4	30	0	8	0	125	187	0	600
Atwood,																
Bala,	Mrs. Joseph Sharples,	41	37	20				2	3	0	3	0	15	23	0	158
Barker's,																
Bloomington,	Helen M. Benway,	50	30		0	0	0	0	5	0	0	0	0	5	0	110
Blue Rapids,	H. A. Russell,	55	35	42	20	4	0	13	10	0	2	0	0	29	0	275
Brookville,	H. H. Wright,	65	30		20	8	0	2	7	0	1		15	33	0	185
Buffalo Park,	Wm. J. Albert,	30	24	10	23	3	0	2	6	0	0	0	0	11	0	105
Burlington,	C. E. Wattles,	45	32	50	15	7	4	8	19	8	9	0	0	55	0	1,074
Capioma,	Geo. W. Young,	45	35	26	0	0	0	0	23	0	0	0	0	23	0	55
Carbondale,	J. T. Albin,	55	45	60											0	1
Carson,	Boyd Overfield,	50	40	15	23	0	0	2	21	12	0	0	0	35	0	250
Centralia,	George Reed,	171	110	100	60	65	0	29	161	5	10	0	24	294	0	1,386
Chapman,	C. E. Rohrer,	57	45	55	28				4					4	0	360
Chase,	Charles Sharp,	62	40	24	32				5					5	0	200
Clay Centre,	Mrs. John Mayos,	183	80	130	78	28	3	3	47	3	6	3	8	101	0	661
Cleburne,																
Coal Creek,	John H. Pugh,	70	40	20	25				5					5	0	86
Collyer,	G. Minell,	30	20	8		0	0	0	0	12	10	0	0	22	0	100
Colwich,																
Comet,	John A. Davidson,	60	35	18	0	0	0	5	0	2	0	0	0	7	0	0
Cora,	Robert Marshall,	148	98	40		23	0	5	22	0	5	0	15	70	0	658
Council Grove,	A. W. Simcock,	120	69	50	60	11			38				6	55	0	1,665
Dial,	May Rose,	15	15	6	0	3	0	0	2	0	0	0	0	5	0	25
Diamond Sp'ngs,	Mrs. Minnie Atkinson,	48	26	30	0	3	0	5	12	3	0	0	5	28	0	200
Douglass,																

CHURCHES.		CLERKS.	MINISTERS.			MEMBERS.				ADMITTED.			REMOVED.				BAPT.	
City or Town.	Org.	Name.	Name.	Ord.	C'd.	Ma.	Fe.	To.	Ab.	C.	L.	To.	Di.	L.	De.	To.	Ad.	Inf.
Dover,	1872	Guy Lyttle,	[Chas. H. Husband, *Lic.*]		'01	20	23	43	4	5	7	12	0	6	1	7	2	0
Downs,	1879	Miss Maggie Jackson,	Francis W. Gardner, *p.*	'75	'01	33	56	89	0	0	0	0	1	2	0	3	0	0
Dry Creek, *Welsh*, Emporia,	1871	Jenkin L. Rees,	David D. Morgan, *p.*	'01	'01	21	38	59	4	0	1	1	0	0	0	0	0	0
Dunlap,	1882	Mrs. E. R. Barber,				7	23	30	9	0	0	0	0	2	6	8	0	0
Ellis,	1873	Mrs. S. J. Holman,				11	26	37	0	0	7	7	0	2	0	2	0	4
Emporia, 1st,	1857	Miss Ellen Plumb,	Frank G. Ward, *p.*	'94	'99	70	169	239	30	10	12	22	2	6	0	8	7	12
" Bethany,	1868	R. D. Thomas,	Henry J. Whitby, *p.*	'83	'89	39	78	117	2	9	3	12	3	0	1	4	2	2
Enterprise,	1882	Mrs. A. A. Flack,				0	7	7										
Eureka,	1868	Dea. John B. Mason,	Clayton B. Wells, p.	'91	'02	87	164	251	31	2	4	6	3	15	0	18	2	0
Fairview,	1889	Joseph W. Robinson,	Thomas W. Harwood, *p.*	'98	'00	48	56	104	12	0	4	4	0	4	29	33	0	0
Fairview West., Banner,	'96	Mrs. Mary Hawkes,	[Isaac M. Waldrop, *Lic.*]		'97	12	16	28	3	0	0	0	0	0	0	0	0	0
Fall River,	1897	Miss Estella Sharp,	John A. Richards, *p.*	'51	'97	21	21	42	2	6	1	7	0	0	0	0	2	0
Ford,	1886	Mrs. Kate Van Horne,	George D. Stromire, *p.*	'88	'01	14	18	32	2	1	9	10	0	0	0	0	0	0
Fort Scott,	1869	Charles P. Frey,	Harry Edward Mills, *p.*	'96	'98	48	112	160	17	47	6	53		16	4	20	29	1
Fowler,	1884	Burton E. Crane,	George D. Stromire, *p.*	'88	'01	5	17	22	0	3	0	3	3	0	4	7	2	2
Fredonia,	1871	Miss M. Dornblaser,	Charles L. Mills, *p.*	'92	'00	38	90	128	24	13	6	19	1	10	0	11	14	0
Garfield,	1873	D. B. Wolcott,	[Roger C. Boss, *Lic.*]		'01	33	38	71	2	3	5	8	0	1	0	1	0	0
Garnett,	1888	Wm. P. McDonald,	Arthur Metcalf, *p.*	'87	'02	14	65	79	22					5		5		
Gaylord,	1881	Mrs. Amanda Howe,	[Charles A. Fahlgren, *Lic.*]		'01	4	19	23	0	3	3	6	0	1	0	1	0	0
Geneva,	1857	Mrs. Grace McGuigg,				9	19	28	0	0	0	0	0	0	0	0	0	0
Goodland,	1888	Mrs. Minnie Dawson,	John E. Kirkpatrick, *p.*	'95	'01	17	37	54	38	0	0	0	0	0	0	0	0	0
Goshen, Fact,	1877	Scott Wilson,				24	27	51	5	1	2	3	0	3	0	3	0	7
Great Bend,	1872	John H. Jennison,	William L. Sutherland, *p.*	'80	'01	65	133	198	30	9	10	19	1	14	2	17	6	3
" South Bend,	1895	Mrs. F. Plankenhorn,	William L. Sutherland, *p.*	'80	'01	9	27	36	3	0	0	0	0	0	0	0	0	0
Haven,	1883	Mrs. Etta Schrock,	Benj. F. Buck, *p.*	'00	'98	22	32	54	12	1	4	5						
Herndon, *German*,	1893																	
Hiawatha,	1869	Mrs. W. W. Nye,	Chas. P. Connolly, *p.*	'00	'99	70	155	225	53	42	2	44	1	8	3	12	14	1
Highland,	1865	J. A. Bingham,	Archie Toothaker, *p.*	'02	'01	45	56	101	13	0	3	3	2	0	0	2	0	3
Independence,	1871	Dea. D. W. Kingsley,	Ira A. Holbrook, *p.*	'93	'99	29	75	104	14	14	25	39	1	3	5	9	4	0
Jetmore,	1885	Fred. W. Lewis,	Dwight Dunham, *p.*	'74	'00	10	25	35	3	1	3	4	1	0	0	1	0	0
" Bethany,	1900	Wm. H. Muir,	Dwight Dunham, *p.*	'74	'00	8	20	28	2	12	1	13	0	0	0	0	3	5
Junction City,	1863	Dea. Daniel Strand,				18	42	60						3		3		
Kansas City, 1st,	1858	Mrs. S. A. Williams,	Frank Fox, *p.*	'91	'99	69	131	200		3	13	16	4	9		13	3	1
" Wyandotte Forest,	1874	Geo. W. Comstock,	Henry C. Brown, *p.*	'65	'00	9	12	21	3			0			12	12	0	0
" Pilgrim,	1881	Mrs. H. W. Owen,	David Baines-Griffiths, *p.*	'92	'96	58	107	165	20	7	5	12	2	6		8	1	5
" Chelsea Place,	1890	C. Boucher,	John J. Wilson, *p.*	'78	'01	28	45	73	7	13	5	18		16		16	8	9
" Bethel,	1893	Mrs. Hattie Schneider,	[George Sully,]		'01	19	40	59		0	0	0	0	9	6	15	0	0
Kanwaka, Lawrence,	1882	Mrs. M. J. Evans,				5	19	24	9				1			1		
Kensington,	1888																	
Kinsley,	1874	Miss D. J. Bingham,	Frank P. Strong, *p.*	'99	'99	11	44	55	1	4	4	8	0	0	0	0	1	0

CHURCHES.	SUNDAY SCHOOL.				Y.P.S.	BENEVOLENCE.										
Place.	Superintendent.	Mem.	Av.	Fam.	Members.	Foreign.	Ed'n.	Ch. B'd'g.	Home M.	A. M. A.	S. S.	Min. Aid.	Other.	TOTAL.	Legacies.	Home Exp.
Dover,	Jason Flickinger,	72	36	30	0	7	0	3	5	0	3	0	0	18	0	320
Downs,	J. W. Pugh,	100	65		0	0	0	)	8	0	42	0	0	50	0	656
Dry Creek, *Welsh*,	Thos. R. Price,	50	35	20	0	0	0	0	0	0	0	0	0	0	0	313
Dunlap,	J. W. Hackman,	30	25	15	0	0	0	0	0	0	0	0	0	0	0	50
Ellis,	Mrs. Bird Hughes,	75	52	60	14	2	5	0	5	0	6	0	5	23	0	400
Emporia, 1st,	Prof. Lyman C. Wooster,	250	172	225	35	102	3	0	182	0	0	0	0	287	0	2,962
" Bethany,	John L. Jones,	105	56	66	30	2	0	3	16	0	0	0	14	35	0	750
Enterprise,																
Eureka,	Dea. Edwin Tucker,	161	95	100	40	129	619	18	178	22	13	0	156	1,135	0	1,533
Fairview,	William C. Van Dalsem,	120	90	40	44	0	0	0	46	0	0	0	0	46	0	672
Fairview Western	Albert Purington,	59	36	13		1			4		19			24	0	
Fall River,	Zema Sexton,	45	35	15	0	10	0	0	5	0	0	0	10	25	0	200
Ford,	Mrs. Kate Van Horne,	59	43	25	39	2	0	2	6	0	4	0	0	14	0	409
Fort Scott,		160	89	120	35	12		5	15		2		15	49	0	1,200
Fowler,		0	0	25	0	0	0	1	2	0	0	0	0	3	0	75
Fredonia,	Wm. W. Stevens,	m158	87	52	16	21	6	5	37	7	6	3	11	96	0	827
Garfield,	C. W. Radcliffe,	30	23	30	22	11	0	20	20	0	0	0	20	71	0	380
Garnett,	Forest E. Hyde,	65	40	45	36	10			10					20	0	750
Gaylord,	Jane Clydesdale,	60	54	25	0	12			5		2		10	29	0	225
Geneva,	Henry N. Gray,	35	20	15	Un.	0	0	0	0	0	1	0	1	2	0	100
Goodland,	Miss Julia Fowler,	35	25	25	0				20					20	0	317
Goshen,	John Swartz,	42	25	12	0	9			10		4			23	0	218
Great Bend,	R. H. Moses,	180	110	105	55	38	0	3	88	3	2	0	35	169	0	1,670
" S. Bend,	Wm. H. Maybaugh,	50	35	18	0	0	0	0	5	0	1	0	0	6	0	120
Haven,	A. L. Hartzler,	35	30		20	6		10	20					36	0	302
Herndon, *Ger.*																
Hiawatha,	E. N. Morrill,	75	60	70	0	6	0	7	83	0	0	0	20	116	0	1,500
Highland,	T. U. Noll,	108	80	40	50	23	0	6	39	0	5	0	0	73	0	400
Independence,	F. E. Stoops,	75	60	80	50	7	0	6	50	0	0	0	5	68	0	883
Jetmore,	Fred W. Lewis,	30	18	16	0				7		2			9	0	200
" Bethany,	Wm. H. Muir,	70	40	16	0				8		2			10	0	120
Junction City,	Dr. Potter,	60	50	75	30			2	50					52	0	462
Kansas City, 1st,	Henry Hopkins,	178	115	120	42	46			120	31			42	239	0	2,279
" Wy. Forest,	Geo. W. Comstock,	42	18	24	11	2		5	5		1			13	0	88
" Pilgrim,	C. M. Stebbins,	175	106	150	40	46		4	44		7		18	119	0	1,500
" Chelsea Pl.,	W. J. Craig,	180	90	120	0	13		3			2			18	0	429
" Bethel,	Rev. Geo. Sully,	80	70		0									0	0	180
Kanwaka,								5	20					25	0	
Kensington,																
Kinsley,	L. R. Clark,	70	40	50	35	8	2	5	9	5	6	0	0	35	0	790

CHURCHES.		CLERKS.	MINISTERS.			MEMBERS.				ADMITTED.			REMOVED.				BAPT.	
City or Town.	Org.	Name.	Name.	Ord.	C'd.	Ma.	Fe.	To.	Ab.	C.	L.	To.	Di.	L.	Dc.	To.	Ad.	Inf.
Kiowa,	1886	Mrs. D. W. Stearns,	Hammond L. Marsh, *p.*	'86	'00	17	92	109		2	6	8	3	11		14		2
Kirwin,	1875	Mrs. Alice Ewing,	John E. Kirkpatrick, *p.*	'95	'01	63	74	137	28	0	0	0	0	8	0	8	0	0
Lawrence, Plymouth,	1854	Miss Edith Cole,	Richard Cordley, *p.*	'58	'84	186	304	490	50	15	22	37	5	16	58	79	10	4
" 2d,	1862																	
" Pilgrim,	1866	Mrs. F. E. Barrett,	Charles M. Thomas, *p.*	'98	'02	31	54	85	20	2		2	1	4	1	6		
Leavenworth,	1858	W. C. Fenn,	Samuel Pearson, *p.*	'86	'01	48	122	170	30	12	6	18	3	10	1	14		2
Lenora,	1884	Miss Lillie Knox,				27	43	70	10	0	0	0	0	1	15	16	0	0
Leona,	1885	Miss Mary E. Hull,	Wm. B. Simmons, *p.*	'98	'99	9	20	29	3	0	0	0	0	3	0	3	0	0
Linwood,	1872	Dr. J. M. Phillips,	[Harry L. Nelson, *Pres.*]		'01	36	56	92	14	10	1	11	4			4	6	4
Little River,	1876	Geo. H. Weld,				26	37	63	9	0	0	0	0	4	1	5	0	0
Logan, *German*, **Herndon**, '85																		
Longton,	1882	Miss M. McKay,	[W. L. Richardson, *Lic.*]		'01	17	47	64	0	5	6	11	0	3	26	29	2	0
Louisville,	1867	Mrs. Cora Angell,				9	45	54	12	2	2	4	0	2	0	2	0	0
Macon, **Poe**,	1894	D. C. O'Neal,																
McDonald,	1887																	
McPherson,	1873	Wm. J. Krehbiel,	Leon C. Schnacke, *p.*	'83	'01	40	83	123	11	19	15	34	1	6	3	10	9	1
Maize,	1876	S. J. Loudenslager,				18	33	51	5					2	3	5		
Manhattan,	1856	Dea. C. P. Blachly,	William M. Elledge, *p.*	'95	'00	56	89	145	8	4	11	15	2	12	5	19	4	0
Maplehill,	1875	Mrs. E. P. Whitaker,	William S. Crouch, *p.*	'88	'93	10	24	34	4									
Milford,	1868	Chas. R. Sanford,	Lyman Hull, *p.*	'72	'01	12	28	40	8	10	0	10	1	4	2	7	6	0
Mound City,	1867	Mrs. Nettie Burton,				11	22	33	5	3	2	5		1		1	3	1
Mt. Ayr, **Deliverance**,	1880	Miss Mary E. Snyder,																
Mt. Hope,	1875	J. P. McCormick,	Benjamin F. Buck, *p.*	'00	'00	12	14	26	2		2	2						
Mt. Union, **Broderick**,	1888	Miss Agnes Regnier,				11	15	26	8					1		1		
Muscotah,	1866	Rev. Benj. A. Sutton,	Benjamin A. Sutton, *p.*	'84	'00	41	79	120	5	2	2	4	1	3	10	14	1	1
Neosho Falls,	1871	Mrs. M. C. Bishop,				20	53	73	16	1	3	4	2	2	0	4	0	0
Netawaka,	1886	Mrs. Wm. M. Hiskey,				23	44	67	12	27	0	27	0	0	0	0	13	0
Newton,	1884	Mrs. J. C. Mack,	Wilson C. Wheeler, *p.*	'86	'98	30	74	104	11	9	3	12	2	9	0	11	3	1
Nickerson,	1879	Mrs. June M. Hull,	William S. Hills, *p.*	'76	'00	24	60	84	10	6	13	19	1	1	0	2	2	0
Oberlin,	1894																	
Ocheltree,	1889	Mrs. N. C. Holcomb,	William H. Merrill, *p.*	'00	'00	9	32	41		2	2	4	1	5	0	6	1	2
Olathe,	1865	Dea. Thos. S. Caylor,				57	103	160	31	6	4	10		5		5	5	
Onaga,	1868	Miss Anna O'Meara,				38	66	104	13	1	0	1	1	4	0	5		1
Oneida,	1880	Miss Lida Neely,	George B. Spangler, *p.*	'96	'02	12	29	41	6	2	0	2	0	3	0	3	0	1
Osage City, *Welsh*,	1876	Rev. William Lewis,	William Lewis, *p.*	'96	'96	5	7	12					2			2		
Osawatomie,	1856	Mrs. G. H. Hume,				10	32	42	8	1		1		2		2		1
" **Indianapolis**,	1893																	
Osborne,	1872	Dea. J. K. Eckman,	William E. Brehm, *p.*	'90	'01	37	73	110	12	0	5	5	1	6	2	9	0	0
Oswego,	1868	Dr. W. S. Newlon,				4	8	12	2	0	0	0	1	0	0	1	1	0
Ottawa,	1870	A. W. Benson,	Wilbur G. Searles, *p.*	'94	'99	53	120	173	28	3	2	5	1	2	2	5	3	

CHURCHES.	SUNDAY SCHOOL.				Y.P.S.	BENEVOLENCE.									Legacies.	Home Exp.
Place.	Superintendent.	Mem.	Av.	Fam.	Members.	Foreign.	Ed'n.	Ch. B'd'g.	Home M.	A. M. A.	S. S.	Min. Aid.	Other.	TOTAL.		
Kiowa,	Harry Burnay,	140	70	90	45	55	25	10	25		7		25	147	0	936
Kirwin,	John Gray,	150	70	150	0	20	0	5	26	5	5	0	0	61	0	432
Lawrence, Plym.,	A. D. Weaver,	475	253	280	100	241		21	316		36		286	900	0	3,860
" 2d,																
" Pilg.,	J. E. McConnell,	100	80	40				8						8	0	441
Leavenworth,	Dr. S. C. Johnson,	230	125		18	37			73		18		190	318	0	1,691
Lenora,	Wm. Richmond,	60	45	45	0	5	2	10	10					27	0	40
Leona,	Mrs. Levi Rickenbach,	60	35	40	17	3	0	5	2	0	5	0	3	18	0	214
Linwood,	D. C. Harbaugh,	90	60	35	22				46					46	0	600
Little River,	Geo. H. Weld,	60	40	50	0				21					21	0	125
Logan, *German*,																
Longton,	P. L. Condra,	85	45	45	0									0	0	182
Louisville,	E. S. Shaler,	65	60	40	39	5	0	2	20	2	0	0	0	29	0	217
Macon,																
McDonald,																
McPherson,	D. A. Bradley,	74	62	75	33	24	5	2	50	11	5	0	57	154	0	1,500
Maize,	S. S. Spitler,	90	65	12	25										0	146
Manhattan,	Emil C. Pfuetze,	176	86	50	38	130	2	9	77	75	6	5	45	349	0	1,267
Maplehill,	H. R. Williams,	30	16	36	0	35	6	6	35	6	0	4	7	99	0	327
Milford,	C. R. Sanford,	40	35	13											0	357
Mound City,	Miss Hattie Truefit,	90	64						1					1	0	337
Mt. Ayr,																
Mt. Hope,	J. D. Bolton,	82	40	25					10					10	0	200
Mt. Union,	Andrew Nelson,	44	28		16										0	230
Muscotah,	A. B. Harvey,	92	75	50	25	32	0	0	5	0	5	0	0	42	0	843
Neosho Falls,	W. W. Finney,	78	55	55	20	0	0	2	3	0	0	0	0	5	0	465
Netawaka,	Wm. Hiskey,	80	47	33	0	0	0	0	16	0	0	0	0	16	0	186
Newton,	Rev. W. C. Wheeler,	188	115	83	85	33	5	6	50	8	3	7	30	142	0	980
Nickerson,	S. A. Shields,	100	75	50	60	0	0	3	15	0	5	0	0	23	0	600
Oberlin,																
Ocheltree,	John H. Beckley,	40	30	27				7	10					17	0	284
Olathe,	Mrs. Amy Sprague,	98	73	60	18				7					7	0	1,250
Onaga,	J. W. Dunn,	75	60	60	40	7			48			5	6	66	0	790
Oneida,	Curtis Guise,	75	45	35	14	5	2	2	14	2	3	0	0	28	0	405
Osage City, *Wel.*,				7		2			5					7	0	
Osawatomie,	Geo. W. Williams,	35	33			3			15		4			22	0	67
" Indianapolis,																
Osborne,	Dea. S. B. Farwell,	150	91	50	43	18	0	5	67	0	3	0	0	93	0	940
Oswego,	Dr. W. S. Newlon,	34	30	13	0			4			2		5	11	0	24
Ottawa,	J. L. Stratton,	162	90	80	33	126	20	5	224	9				384	0	1,642

CHURCHES.		CLERKS.	MINISTERS.			MEMBERS.				ADMITTED.			REMOVED.				BAPT.	
City or Town.	Org.	Name.	Name.	Ord.	C'd.	Ma.	Fe.	To.	Ab.	C.	L.	To.	Di.	L.	Dc.	To.	Ad.	Inf.
Overbrook,	1890	Miss Melissa Heberling,	Merrick W. Woods, *p.*	'97	'01	41	66	107	26	8	2	10	1	6	6	13	8	0
Pantteg, *W.*, **Osage City,**	1891																	
Paola,	1867	William Crowell,	H. L. Hopkins, *p.*	'98	'00	48	77	125	26	14	4	18	2	18		20	4	
Parsons,	1873	Miss J. L. Hugenin,	Herbert A. Simpson, *p.*	'98	'02	20	57	77	3	4	0	4	0	4	0	4	2	0
Partridge,	1873	W. A. Crotts,	Wm. R. Smith, *p.*	'68	'01	36	42	78	3	2	2	4	2	6	0	8	2	0
Peterton,	1881																	
Pittsburg,	1892	T. H. Jenkins,	Lawrence J. Parker, *p.*	'90	'01	22	34	56	0	0	0	0	1	9	9	19	0	0
Plevna,	1886	A. M. Tuttle,	Warren H. Houston, *p.*	'87	'01	31	43	74	3	9	7	16	1	2	0	3	5	0
Powhattan,	1892	Mrs. S. T. Holcomb,	James W. Cone, *p.*	'94	'98	19	42	61	12	15	4	19	1	1	0	2	11	4
Ridgeway, **Richland,**	1862	Mrs. Hattie Fox,	Merrick W. Woods, *p.*	'97	'01	5	13	18	5	0	0	0	0	1	0	1	0	0
Rush Center,	1876																	
Russell,	1872	Miss Alice Ellithorpe,	George E. Stump, *p.*	'96	'01	36	53	89	12	2	6	8	2	10		12	1	0
Sabetha,	1858	Mrs. Amelia Baker,	Frank E. Knopf, *p.*	'89	'01	72	142	214	16	38	13	51	2	11	0	13	0	0
St. Mary's,	1870	E. S. Francis,				16	34	50	17					1		1		
Salem, **Fulton,**	1880																	
Salina,	1888	Miss Louise Simkins,	Leland E. Tupper, *p.*	'87	'02	36	88	124	0	2	1	3	2	5	23	30	0	2
Scatter Creek, **Humboldt,** '77		Louis G. Choguill,				12	14	26	5	0	0	0	0	5	0	5	0	0
Sedgwick,	1872	Mrs. Mary H. Finn,	Roger M. Sargent, *p.*	'52	'02	51	76	127	20	6	6	12	1	3	2	6	4	5
Seneca,	1867	George A. Young,	Ralph Newman, *p.*	'99	'01	60	150	210	37	0	8	8	0	8	0	8	0	0
Severy,	1880	Joseph C. Shoemaker,	William S. Bixby, *p.*	'95	'91	38	62	100	6	24	6	30	1	0	1	2	15	0
Smith Center,	1873	George C. Round,	Dwight H. Platt, *p.*	'94	'97	33	70	103	15	1	3	4	1	2	2	5	1	0
Stafford,	1880	Mrs. M. Van Lehn,	Flaviel A. Bodwell, *p.*	'91	'01	5	13	18	0	2	1	3	1	0	0	1	0	0
Sterling,	1872	Mrs. R. F. Bond,	Robert J. Mathews, *p.*	'74	'01	56	83	139	13	2	7	9	0	10	1	11	2	0
Stockton,	1876	Mrs. C. P. Dunaway,				33	71	104	7	0	7	7	0	9	0	9	0	0
Strong City,	1882	J. M. Bates,	[Wilfred Withington, *Lic.*]		'01	20	34	54	22	3	1	4	0	1	0	1	3	3
Sycamore,	1888	Mrs. Nellie Runyan,	Arthur L. Goudy, *p.*	'95	'00	2	8	10	1	0	3	3	0	2	0	2	0	0
Sylvia,	1899	Ernest Blaisdell,	Warren H. Houston, *p.*	'87	'01	5	13	18	0	0	0	0	0	0	0	0	0	0
Tonganoxie,	1868	Fred Parney,	Oscar A. Palmer, *p.*	'73	'00	27	46	73	16	1	1	2	1	5	1	7		
Topeka, 1st,	1855	H. H. Huey,				186	400	586	110	10	16	26	9	16	0	25		
" **North,**	1869	Charles Rude,	Thomas J. Pearson, *p.*	'75	'99	28	49	77	20	5	3	8	2	10	14	26	7	2
" Central,	1888	W. G. Magaw,	Charles M. Sheldon, *p.*	'86	'89	148	250	398	47	16	31	47	2	29	0	31	4	6
" **Pauline,**	1894	Wm. H. McCleland,	Phineas B. Lee, *p.*	'72	'98	8	20	28	3	0	0	0	0	2	4	6	0	0
" Seabrook,	1895	E. P. Hull,	Phineas B. Lee, *p.*	'72	'98	24	35	59	12	5	7	12	0	6		6	2	2
Twelve Mile, **Portis,**	1880	Joseph Gledhill,	[Charles A. Fahlgren, *Lic.*]		'01	22	19	41	3	2	0	2	1	0	0	1	0	0
Udall,	1881	Allen Bilsing,	[Josephine Jolly,]		'02	17	21	38	3	2		2	2	20	5	27	2	
Valeda,	1877	Mrs. May McKennan,				4	7	11	0	0	0	0	0	0	0	0	0	0
Valencia,	1893	W. A. Yount,	[Osborn E A. Blenkarn, *Lic.*]		'01	13	26	39	4	0	2	2	0	0	0	0	0	0
" Plymouth Rock,	1897	Albert Kiene,	[Osborn E. A. Blenkarn, *Lic.*]		'01	5	13	18	6									
Valley,	1900	John Blakely,				4	14	18	1		3	3	1			1	0	0
Valley Falls,	1858	Mrs. Adah Myers,	Charles Gray Miller, *p.*	'94	'01	23	48	71					2	7	35	44		1

CHURCHES.	SUNDAY SCHOOL.				Y.P.S.	BENEVOLENCE.									Legacies.	Home Exp.
Place.	Superintendent.	Mem.	Av.	Fam.	Members.	Foreign.	Ed'n.	Ch. B'd'g.	Home M.	A. M. A.	S. S.	Min. Aid.	Other.	TOTAL.		
Overbrook,	E. J. Hilkey,	85	60		45	16		16	50				31	113	0	800
Pantteg, *Welsh*,																
Paola,	William Crowell,	40	30	55	25	10	5	10	140	5	5		40	215	0	1,110
Parsons,	E. C. Read,	106	68	45	30	17	0	5	38	0	0	0	0	60	0	460
Partridge,	J. W. Hamilton,	175	127	50	48	37	0	5	36	13	5	0	200	296	0	800
Peterton,																
Pittsburg,	T. H. Jenkins,	65	50	36	30	0	0	0	17	3	0	0	0	20	0	352
Plevna,	R. A. Davidson,	100	82	33	70	7	0	5	45	0	0	0	57	114	0	475
Powhattan,	S. T. Holcomb,	72	60	50	22	5	0	0	3	0	3	0	15	26	0	700
Ridgeway,	Charles Fox,	40	25	18	0	3		2	12		3			20	0	118
Rush Center,																
Russell,	J. A. Yerger,	75	56	80	25	41	0	0	52	15	24	0	6	138	0	840
Sabetha,	George A. Guild,	250	145	200	50	162	0	0	158	16	6			342	0	2,600
St. Mary's,	A. M. Fairfield,	107	62	20	38										0	135
Salem,																
Salina,	Mrs. Simkins,	60	45		15	20	0	0	28	3	3	0	0	54	0	1,124
Scatter Creek,		0	0	10	0	0	0	0	0	0	0	0	0	0	0	0
Sedgwick,	Miss Nettie Goodell,	120	78	75	51	14			22		3			39	0	684
Seneca,	C. C. K. Scoville,	250	145	100	70	50	0	11	80	0	0	0	0	141	0	1,525
Severy,	Chas. H. Shoemaker,	165	76	75	62	9	4	6	22	5	6	0	0	52	0	1,059
Smith Center,	A. S. Kingsbury,	112	71	100	50	20	2	3	70	3	0	0	3	101	0	928
Stafford,	Mrs. Fannie Littlefield,	30	25	16	10	0	0	1	1	0	0	0	0	2	0	150
Sterling,	Curtis A. Stubbs,	135	87	60	80	27	0	0	38	0	0	0	0	65	0	1,072
Stockton,	Mrs. S. A. Wells,	123	74	45	35	7	0	3	26	0	4	0	0	40	0	665
Strong City,	T. M. Bates,	80	35	50	0	0	2	0	3	0	0	0	0	5	0	100
Sycamore,	John W. Miller,	50	28	45	0	1	0	0	7	0	2	0	0	10	0	355
Sylvia,	Mrs. J. A. Black,	25	20	12	20			5	10					15	0	225
Tonganoxie,	Mrs. M. V. Greever,	100	43	41	46	8							4	12	0	550
Topeka, 1st,	J. H. March,	305	230	260	94	540			390	8			60	998	0	3,574
" North,	W. Knolls,	90	65	40	50	5			6			4	10	25	0	703
" Central,	D. S. McEachron,	450	320	150	150	350	35	500				23	100	1,008	0	2,800
" Pauline,	Wm. H. McClelland,	60	40	35	24	9	0	4	10	2	3	0	0	28	0	238
" Seabrook,	C. A. Cooper,	138	71	70	39	8	1	7	25	2	5	1	7	56	0	500
Twelve Mile,	John W. Kissell,	65	45	30	0	8	0	3	17	0	5	0	0	33	0	131
Udall,	J. T. Dale,	63	40	22					35	67	2		29	133	0	335
Valeda,	Mrs. M. A. Roberts,	40	35	15	0	0	0	0	0	0	0	0	0	0	0	71
Valencia,	Edward Mitchell,	70	25	75	0										0	270
" Plymouth R.,	Mrs McCafferty,	25	15	20					4					4	0	135
Valley,	E. W. Jones,	80	56	16	20				5					5	0	320
Valley Falls,	Miss Maud Myers,	67	40	92				5	6	19			18	48	0	679

CHURCHES.		CLERKS.	MINISTERS.			MEMBERS.				ADMITTED.			REMOVED.				BAPT.	
City or Town.	Org.	Name.	Name.	Ord.	C'd.	Ma.	Fe.	To.	Ab.	C.	L.	To.	Di.	L.	Dc.	To.	Ad.	Inf.
Vienna, **Onaga,**	1890	Miss Jennie A. Lewis,				10	15	25	4				1	1	1	3		
Village Creek,*a*	1878	F. J. Cooper, jr.,				10	13	23	3	0	0	0	0	0	0	0	0	0
Wabaunsee,	1857	Mrs. Susan Earl,	Frank D. Jackson, *p.*	'95	'00	56	80	136	16	9	2	11	1	7	0	8	9	2
Wakarusa Valley, **Auburn,** '80		J. S. Donnel,	[Charles Husband, *Lic.*]		'01	32	36	68	3	2	3	5	2	0	0	2		
Wakefield,	1875	John Muston,	[J. E. Craig,]		'01	37	69	106	9	2	3	5	2	2	4	8	1	3
Wallace,	1886	Mrs. Mary Weisgerber,																
Wellington,	1888	C. H. Hunter,	John E. McClain, *p.*	'94	'00	48	87	135	24	36	4	40	1			1	22	
Wellsville,	1871	Mrs. W. S. Brockway,	Rose Roberts, *p.*	'00	'02	20	24	44	8		3	3	1	2		3		
Western Park, **Piedmont,** '70		G. C. Glasco,	William S. Bixby, *p.*	'95	'96	33	51	84	30	3	6	9	2	4	2	8	4	0
Westmoreland,	1875	Miss Elizabeth Robson,				24	38	62	18					2		2		
Wheaton,	1871	Mrs. Kate Toothaker,				41	55	96	24	7	3	10	1	7	0	8	5	0
White City,	1876	George Swinburn,	Charles Thompson, *p.*	'98	'01	15	18	33	0	1	0	1	0	8	2	10	0	1
White Cloud,	1867	Emil L. Marker,	William B. Simmons, *p.*	'98	'99	14	48	62	15	0	0	0	0	0	0	0	0	1
Wichita, Plymouth,	1885	E. D. Kimball,	Clarence S. Sargent, *p.*	'79	'02	88	149	237	17	14	10	24	2	4	2	8	12	2
" Fairmount,	1892	Myrtle Woodcock,	[R. L. Finney, *Lic.*]		'02	30	58	88	18	4	0	4	1	3		4	1	

a **Chanute Route, No. 2.**

NAME OF STATE ORGANIZATION: GENERAL ASSOCIATION OF CONGREGATIONAL MINISTERS AND CHURCHES OF KANSAS.
NAMES OF CHURCHES ADDED: Armourdale.
NAMES OF CHURCHES CHANGED: None.
NAMES OF CHURCHES DROPPED: Pierceville.

CHURCHES: *Supplied by,* — Pastors by council, 0; pastors otherwise, 96; licentiates, 15; supplies, 0; vacant, 62. Total, 173.
MINISTERS: Pastors by council, 0; pastors otherwise, 78; supplying churches, 0. Total, 78. Without charge, 61. Total number of ministers, 139.

CHURCHES.	SUNDAY SCHOOL.				Y.P.S.	BENEVOLENCE.									Lega-cies.	Home Exp.
Place.	Superintendent.	Mem.	Av.	Fam.	Mem-bers.	For-eign.	Ed'n.	Ch. B'd'g.	Home M.	A. M. A.	S. S.	Min. Aid.	Other.	TOTAL.		
Venna,	Mrs. J. E. Jenkins,	30	20	12		3			10					13	0	90
Village Creek,	F. J. Cooper, sr.,	25	20	10	0	0	0	0	0	0	0	0	0	0	0	6
Wabaunsee,	Frank Burt,	157	68	50	87	72	23	16	108	33	7	0	7	266	0	848
Wakarusa Valley,	Will Keck,	40	30	30		20	2	7	20	0	4			53	0	300
Wakefield,	A. Guy,	100	70	50	30	77	3	6	56	17	3			162	25	531
Wallace,																
Wellington,	J. T. Herrick,	111	75	70	22	29	8		57	5	13		300	412	0	1,135
Wellsville,	S. Maurice Brockway,	85	65	35	28	34		3	18	2			15	72	0	300
Western Park,	Elmer Kennedy,	70	45	30	47	2	1	1	4	1	4			13	0	280
Westmoreland,	H. E. Barrett,	52	35	20	26											
Wheaton,	A. M. Graff,	181	73	40	34	12	1		15		5			33	0	500
White City,	R. M. Farmer,	52	38	21	50	6							4	10	0	320
White Cloud,	George B. Kelley,	50	30	60	19	4	0	5	8	0	2	0	0	19	0	666
Wichita, Plym.,	H. W. Darling,	200	122	130	38	58		13	122		6		20	219	0	2,545
" Fairmount,	W. H. Isely,	145	46	38	40	72			26	2	4			104	0	635

FAMILIES: 7,571.
SUNDAY SCHOOLS: Members, 14,498; average attendance, 9,277.
YOUNG PEOPLE'S SOCIETIES: Societies, 94; members, 3,714.
MEMBERSHIP: No. of males, 4,533; No. of females, 8,537. Total, 13,070. Absent, 1,781. *Additions*, — on confession, 723; by letter, 490. Total, 1,213. *Removals*, — death, 136; dismission, 623; revision, 423. Total, 1,182.
BAPTISMS: Adults, 336; infants, 127.
CONTRIBUTIONS: No. of churches contributing, 146. Foreign Missions, $3,327; Education, $805; Church Building, $964; Home Missions, $4,694; American Missionary Association, $463; Sunday Schools, $439; Ministerial Aid, $55; Other, $2,219. Total, $12,966. Legacies, $25.
HOME EXPENSES: No. of churches reporting, 148; amount, $95,112.
GAINS: None.
LOSS: Churches, 0; Members, 188; Sunday Schools, attendance, 707; Benevolence, $3,314; Home Expenses, $1,245.

LOUISIANA SUMMARY.

NAME OF STATE ORGANIZATION: LOUISIANA CONGREGATIONAL ASSOCIATION.
NAMES OF CHURCHES ADDED: Bayou Blue; Oakland Springs.
NAMES OF CHURCHES CHANGED: None.
NAMES OF CHURCHES DROPPED: None.
CHURCHES: *Supplied by*, — Pastors by council, 17; pastors otherwise, 7; licentiates, 0; supplies, 0; vacant, 16. Total, 40.
MINISTERS: Pastors by council, 11; pastors otherwise, 4; supplying churches, 0. Total, 15. Without charge, 0. Total number of ministers, 15.
FAMILIES: 647.
SUNDAY SCHOOLS: Members, 995; average attendance, 615.
YOUNG PEOPLE'S SOCIETIES: Societies, 8; members, 223.
MEMBERSHIP: No. of males, 519; No. of females, 874. Total, 1,393. Absent, 261. *Additions*, — on confession, 223; by letter, 25. Total, 248. *Removals*, — death, 39; dismission, 22; revision, 71. Total, 132.
BAPTISMS: Adults, 117; infants, 104.
CONTRIBUTIONS: No. of churches contributing, 22. Foreign Missions, $66; Education, $2; Church Building, $27; Home Missions, $52; American Missionary Association, $119; Sunday Schools, $34; Ministerial Aid, $47; Other, $201. Total, $548. Legacies, $6.
HOME EXPENSES: No. of churches reporting, 19; amount, $5,119.
GAINS: Churches, 2.
LOSS: Members, 96; Sunday Schools, attendance, 501; Benevolence, $73; Home Expense, $1,121.

KENTUCKY.

CHURCHES.		CLERKS.	MINISTERS.			MEMBERS.				ADMITTED.			REMOVED.				BAPT.	
City or Town.	Org.	Name.	Name.	Ord.	C'd.	Ma.	Fe.	To.	Ab.	C.	L.	To.	Di.	L.	Dc.	To.	Ad.	Inf.
Berea,	1900	Mrs. E. L. Hanson,				5	4	9	3	0	0	0	1	1	0	2	0	0
Bethel, **Spradling,**	1895	Mrs. Leonora E. Doane,	John W. Doane, *p. c.*	'94	'93	14	22	36	10	4	1	5	3	0	0	3	2	0
Calaboose, **Campton,**	1896		John W. Doane, *p. c.*	'94	'96	5	7	12	6	0	0	0	0	0	0	0	0	0
Carpenter, **Teague,**	1890	Dea. George Noe,				2	3	5	0	0	0	0	0	0	0	0	0	0
Cliffs, **Young's Creek,**	1897	Wash Ridnor,	Samuel Sutton, *p.*	'67	'99	7	5	12	5	0	0	0	0	0	0	0	0	0
Combs,	1887	J. A. Hunter,	Mason Jones, *p.*	'80	'87	13	26	39	0	8	0	8	1	0	48	49	14	0
Corbin,	1886	Miss Maggie Dowell,	James K. Higginbotham, *p.*	'00	'00	14	29	43	9	4	3	7	0	5	0	5	2	2
Evarts,	1892	John Ball,				22	18	40	10	0	0	0	1	1	0	2	0	0
Fairchild, **Gold Bug,**	1896	Ed. Strong,	Charles C. Green, *p.*	'98	'99	14	15	29	0	0	0	0	0	0	2	2	0	0
Lexington,	1890	Wade H. Carter,	William L. Johnson, *p.*	'94	'99	19	25	44	4	3	0	3	0	0	0	0	3	1
Louisville,	1877	Mrs. E. G. Harris,	Everett G. Harris, *p. c.*	'92	'96	33	55	88	12	5	0	5	0	0	0	0	5	0
Marble Hill, **Parksville,**	1900	S. M. Dangherty,	Mason Jones, *p.*	'80	'00	9	12	21	2	0	0	0	0	0	0	0	0	0
Marsh Creek, **Pine Knot,**	1890	T. G. Neal,				11	12	23	0	0	0	0	0	0	0	0	0	0
Middlefork, **Drip Rock,**	1893	Melvina Cox,	Mason Jones, *p.*	'80	'93	4	7	11	8	0	0	0	0	0	0	0	0	0
Newport,	1876	Dea. W. W. Anderson,	Frank E. Bigelow, *p.*	'97	'01	76	140	16	66	0	3	3	3	5	12	20	0	3
Pine Grove,	1895	Edward Lake,	Mason Jones, *p.*	'80	'00	15	36	51	10	6	0	6	0	0	2	2	6	0
Pleasant View,	1884	D. G. Sproule,	Charles C. Green, *p.*	'98	'98	7	11	18	12	0	0	0	0	0	0	0	0	0
Rockhold,	1885	Mrs. Mary Brown,	Charles C. Green, *p.*	'98	'99	4	5	9	6	0	0	0	0	0	0	0	0	0
Sanders Creek, **Clio,**	1892	Mrs. Jemima Petrey,	Samuel Sutton, *p.*	'67	'99	2	4	6	1	0	0	0	0	0	0	0	0	0
Strunk,	1899	Geo. Strunk,				2	9	11	0	5	2	7	1	0	0	1	1	0
Tar Ridge,	1901	T. P. Collinsworth,	John W. Doane, *p. c.*	'94	'01	4	11	15	5	0	0	0	0	0	0	0	0	0
Tolliver,	1895	Mrs. Mina Lions,	John W. Doane, *p. c.*	'94	'93	6	11	17	0	0	0	0	0	1	0	1	0	0
Williamsburg,	1881	J. M. Blakely,	T. B. Dodd, *p.*	'68	'01	37	58	95	24	13	5	18	1	2	0	3	13	3

Names of Congregational ministers who have no definite field of labor at present: Rev. George Ames, Rev. M. K. Pasco, and Rev. William Lodwick, all of Berea, Ky.; J. M. Trosper, of Woodbine, licentiate.

NAME OF STATE ORGANIZATION: GENERAL ASSOCIATION OF KENTUCKY.
NAMES OF CHURCHES ADDED: Tar Ridge.
NAMES OF CHURCHES CHANGED: None.
NAMES OF CHURCHES DROPPED: None.

CHURCHES: *Supplied by,* — Pastors by council, 5; pastors otherwise, 13; licentiates, 0; supplies, 0; vacant, 5. Total, 23.
MINISTERS: Pastors by council, 2; pastors otherwise, 6; supplying churches, 0. Total, 8. Without charge, 3. Total number of ministers, 11.

KENTUCKY. — SUNDAY SCHOOLS AND BENEVOLENCE.

) CHURCHES.	SUNDAY SCHOOL.				Y.P.S.	BENEVOLENCE.									Legacies.	Home Exp.
Place.	Superintendent.	Mem.	Av.	Fam.	Members.	Foreign.	Ed'n.	Ch. B'd'g.	Home M.	A. M. A.	S. S.	Min. Aid.	Other.	TOTAL.		
Berea,	Rev. M. K. Pasco,	20	12	7	0	$12	$ 0	$5	$ 0	$ 0	$ 0	$ 0	$ 0	$17	$ 0	$17
Bethel,	Mrs. Leonora E. Doane,	65	40	17	39	2	5	10	0	10	3	0	10	40	0	50
Calaboose,	Mrs. Jennie Hardiman,	30	20	4	0	0	0	0	0	0	0	0	0	0	0	0
Carpenter,						0	0	0	0	0	0	0	0	0	0	0
Cliffs,	James Woods,	51	35	10	0	0	0	0	0	0	0	0	0	0	0	3
Combs,	Mrs. Julia Johnson,	36	25	25	0	3	0	0	0	0	0	0	0	3	0	3
Corbin,	Rev. James K. Higginbotham,	68	42	25	70	0	0	0	0	2	2	0	0	4	0	150
Evarts,	Charles B. Turner,	100	30	30	0	0	0	0	0	0	8	0	0	8	0	40
Fairchild,	Rev. C. C. Green,	50				0	0	0	0	0	0	0	0	0	0	0
Lexington,	Rev. W. L. Johnson,	25	18	15	12	0	0	5	0	5	0	0	0	10	0	368
Louisville,	Wm. H. Perry,	100	60	52	15	0	0	0	0	5	0	0	15	20	0	650
Marble Hill,	Mrs. Lettise Gordon,	42	20			0	0	0	0	0	0	0	0	0	0	0
Marsh Creek,	Miss Ella Trommel,	27	17	10		0	0	0	0	0	0	0	0	0	0	4
Middlefork,	Wm. Lamb,	29	17			0	0	0	0	0	0	0	0	0	0	0
Newport,	Alexander Duquid,	355	238	175	86	12	1	5	13	7	20	1	24	83	0	1,585
Pine Grove,	Miss Ellen Lakes,	47				0	0	0	0	0	0	0	0	0	0	0
Pleasant View,	George Sproule,	30	20	4	0	0	0	0	0	0	0	0	0	0	0	35
Rockhold,	Wm. Elliott,	53	35	4	0	0	0	0	0	0	0	0	0	0	0	35
Saunders Creek,	Joel Petrey,	46	30	9	0	0	0	0	0	0	0	0	0	0	0	0
Strunk,	Geo. Strunk,	67	35	27	0	0	0	0	0	0	0	0	0	0	0	5
Tar Ridge,	Tom. Collinsworth,	50	40			0	0	0	0	0	0	0	0	0	0	5
Tolliver,	Howard Fulks,	30	25	10	0	0	0	0	0	10	4	0	0	14	0	30
Williamsburg,	L. D. Denham,	73	45	40	69	0	0	0	0	15	2	0	0	17	0	464

FAMILIES: 464.
SUNDAY SCHOOLS: Members, 1,394; average attendance, 804.
YOUNG PEOPLE'S SOCIETIES: Societies, 6; members, 291.
MEMBERSHIP: No. of males, 325; No. of females, 525. Total, 850; absent, 193. *Additions*, — on confession, 48; by letter, 14. Total, 62. *Removals*, — death, 11; dismission, 15; revision, 64. Total, 90.
BAPTISMS: Adults, 46; infants, 11.

CONTRIBUTIONS: No. of churches contributing, 10. Foreign Missions, $29; Education, $6; Church Building, $25; Home Missions, $13; American Missionary Association, $54; Sunday Schools, $39; Ministerial Aid, $1; Other, $49. Total, $216. Legacies, 0.
HOME EXPENSES: No. of churches reporting, 16; amount, $3,444.
GAINS: Churches, 1; Sunday Schools, 241; Home Expense, $561.
LOSS: Church members, 19; Benevolence, $128.

LOUISIANA.

CHURCHES.		CLERKS.	MINISTERS.			MEMBERS.				ADMITTED.			REMOVED.				BAPT.	
City or Town.	Org.	Name.	Name.	Ord.	C'd.	Ma.	Fe.	To.	Ab.	C.	L.	To.	Di.	L.	Dc.	To.	Ad.	Inf.
Abbeville,	1885	Nicholas Melton,	James A. Herod, *p.*	'94	'94	19	41	60	4				2		3	5		5
Bayou Blue,	1901	Rev. Paul Leeds,	Paul Leeds, *p.*	'95	'01	20	21	41	0	41	0	41	0	0	0	0	32	0
Belle Place. New Iberia,	'83	Valmont Sparrow, jr.,	Mitchell W. Whitt, *p. c.*	'92	'92	25	46	71	1	5	2	7	3			3	5	21
Bundicks Creek,	1899	Edward Spears,	Paul Leeds, *p. c.*	'95	'99	11	15	26	3	3	3	6						
Chacahoula,	1883	Reubin Boykins,	I. H. Hall, *p. c.*	'77	'83	12	15	27		4		4	1			1	4	2
China,	1893																	
Clara Springs, Alpha,	1893																	
Conrad,	1889																	
Coushatta,	1889																	
Clear Creek,	1894	Camille Leblanc,	Paul Leeds, *p. c.*	'95	'94	15	25	40	5	13	2	15					13	
Grand Bayou, Thibodeaux,	'86																	
Grappes Bluff,	1887																	
Hammond,	1887	Miss Jessie Willis,	Eben Herbert, *p. c.*	'84	'97	30	51	81	9		3	3		7	12	19		2
Hamphill, Quadrate,	1889																	
Iowa,	1889	Ezra Porter,	John T. Steel, *p. c.*	'00	'00	15	19	34	1	1	2	3					1	
Indian Village, Phillips Bluffs,	'97	William Nevils,	Paul Leeds, *p. c.*	'95	'00	16	22	38	4	16		16	1			1	9	
Jennings.	1886																	
Kinder,	1895	Asa S. Garland,	Paul Leeds, *p. c.*	'95	'95	20	35	55	16	11		11	1	1		2	8	
Lake Charles, 1st,	1890																	
" 2d,	1899	Mrs. L. M. Wood,	Samuel J. Wood, *p. c.*	'87	'99	14	40	54		17		17	1		4	5	4	5
Lake Peigneur, Derouen,	1867	T. Watson,	Homer Jones, *p.*	'79	'82	8	18	26										
Lockport,	1869																	
Michigan Tram Camp,	1898																	
New Iberia,	1869	John Boutte,	Richard V. Sims, *p. c.*	'98	'97	32	111	143	27	31		31	3	7	29	39		17
New Orleans, Howard,	1869	Alfred Lawless,	Henderson H. Dunn, *p. c.*	'01	'00	6	30	36		5	2	7	1		1	2	3	3
" Morris Brown,	1869		Isaac H. Hall, *p. c.*	'77	'75	47	68	115	6	19	7	26	13			13	4	24
" Central,	1872	Mrs. L. E. Meine,	Abrahm L. DeMond, *p. c.*	'91	'00	64	136	200	12	40		40	8	2	3	13	25	7
" University,	1887	Rev. G. W. Henderson,	George W. Henderson, *p.c.*	'88	'90	74	61	135	120	7		7					3	
Oakland Springs,	1901	John W. Gill,	Paul Leeds, p.	'95	'01	3	8	11	4	1	0	1	0	0	0	0	1	0
Quadrate,	1890	Amanda Harden,	Hampton McMillan, *p. c.*	'93	'90	5	9	14					1			1		8
Roseland,	1889	Miss C. A. Riechert,	George E. Morehouse, *p.*	'97	'01	46	61	107	27	1	2	3	3	4	19	26	0	0
Ruston,	1880																	
Schriever, St. Mark,	1898																	
Thibodeaux,	1891	William Lawless,	James E. Smith, *p.*	'93	'95	14	16	30	7	2		2						8
Vinton,	1889	Mrs. B. F. Stockwell,				5	6	11	1					1		1		2
Walnut Hill,	1889																	
Walnut Lane,	1893																	
Welsh, 1st,	1888	Mrs. L. E. Robinson,	John T. Steele, *p.*	'00	'01	11	12	23	9	6	2	8	1			1	5	
" St. Paul,	1897																	
Whiskey Chitto,	1894	Mrs. J. Dunnehoo, Cole,	Paul Leeds, *p. c.*	'95	'94	7	8	15	5									

SUNDAY SCHOOLS AND BENEVOLENCE.

CHURCHES.	SUNDAY SCHOOL.				Y.P.S.	BENEVOLENCE.										
Place.	Superintendent.	Mem.	Av.	Fam.	Members.	Foreign.	Ed'n.	Ch. B'd'g.	Home M.	A. M. A.	S. S.	Min. Aid.	Other.	TOTAL.	Legacies.	Home Exp.
Abbeville,	Nicholas Melton,	51	22	30	18	$3	$	$	$	$4		$10	$	$17	$ 0	$307
Bayou Blue,	I. M. Henderson,	52	36	11	0	0	0	0	4	0	3	0	2	9	0	70
Belle Place,	Miss Mary O. Broussard,	48	22	27		5				1		10		16	0	176
Bundicks Creek,	A. G. Martin, **Dry Creek,**	36	18	21					4		2		3	9	0	50
Chacahoula,	Reubin Boykins,	20	15	11					1	1		4	8	14	0	10
China,																
Clara Springs,																
Conrad,																
Coushatta,																
Clear Creek,	T. L. Newell, **Cole,**	63	47	30					6		3		2	11	0	
Grand Bayou,																
Grappes Bluff,																
Hammond,	Fayette M. Moller,	78	66	70	24	29			15	79	5	8	28	164	0	669
Hamphill,																
Iowa,					22											
Indian Village,	J. A. Crawford,	41	26	26					3					3	0	
Jennings,																
Kinder,				30					4		2		2	8	0	40
Lake Charles, 1st,																
" 2d,	Mrs. Louisa M. Wood,	41	36	13	33			3	2	3			5	13	0	293
Lake Peigneur,																
Lockport,																
Michigan T. C.,																
New Iberia,	Willie Woodfox,	60	25	75	34	5				2			14	21	0	609
N. Orleans, H'd,	Alfred Lawless,	52	12	50						2				2	0	305
" M. Brown,	George H. Nelson,	70	45	47						2		15		17	0	257
" Central,	Miss A. B. Kennedy,	100	58	100	25	2	2	2	2	2	2		37	49	0	1,040
" University,	Oscar Atwood,	125	75			4			4	17	10		10	45	0	25
Oakland Springs,	A. S. Garland,	38	32	17	0	0	0	0	0	0	0	0	2	2	0	14
Quadrate,	Mrs. Amanda Harden,	12	6	8									27	27	6	24
Roseland,		58	47	55	49	2	0	7	2	6	6	0	60	83	0	763
Ruston,																
Schriever, St. M.,																
Thibodeaux,	J. D. Baptist,	38	15	10	18	1		7			1		1	10	0	175
Vinton,								6						6	0	
Walnut Hill,																
Walnut Lane,																
Welsh, 1st.								2	5					7	0	
" St. Paul,															0	288
Whiskey Chitto,	I. S. Carradine,	12	12	16		15								15	0	4

SUMMARY, page 197.

MAINE.

CHURCHES.		CLERKS.	MINISTERS.				MEMBERS.				ADMITTED			REMOVED.				BAPT.	
City or Town.	Org.	Name.	Name.	Ord.	C'd.		Ma.	Fe.	To.	Ab.	C.	L.	To.	Di.	L.	Dc.	To.	Ad.	Inf.
Abbot Village,	1870	W. W. Delano,					4	7	11		0	0	0	0	0	0	0	0	0
Acton,	1781	John Lord,					11	23	34	19	0	0	0	1	0	0	1	0	0
Albany,	1803	Mrs. N. C. Andrews,					9	21	30	17	0	0	0	0	1	0	1	0	0
Alfred,	1791	Dea. John M. Akers,	Raymond C. Drisko, *p. c.*	'85	'94		32	97	129	20	2	0	2	3	0	1	4	2	0
Alna,	1796	Miss Alice Nelson,					4	9	13	7	0	0	0	0	0	0	0	0	0
Amherst and **Aurora,**	1830	Mrs. Fannie S. Silsby,	[Fred Feary, *Lic.*]		'01		11	34	45	14	0	0	0	1	2	10	13	0	0
Andover,	1800	Dea. J. L. Bailey,	John A. Waterworth, *p.*	'74	'98		19	39	58	5	0	0	0	0	0	0	0	0	0
Anson,	1804	Sumner Dinsmore,					7	11	18	4	0	0	0	1	0	0	1	0	0
" **North,**	1881	Willis C. Emery,					9	27	36	8	1	4	5	0	0	0	0	0	0
Ashland,	1896	Miss Florence I. Baston,	Samuel Holden, *p.*	'01	'01		8	28	36		0	0	0	0	0	9	9	0	0
Auburn, High st.,	1826	Dea. W. A. Robinson,	J. Romeyn Danforth, *p. c.*	'92	'01		108	253	361	35	16	2	18	4	6	0	10	13	1
" 6th st.,	1875	Mrs. Wm. Maloon,	Henry F. Burdon, *p.*	'98	'98		63	109	172	50	3	1	4	1	2	1	4	3	0
" West,	1844	H. M. Packard, Auburn,					10	23	33	14	0	0	0	1	0	0	1	0	0
Augusta, South,	1794	Dea. E. A. Perkins,	Norman McKinnon, *p. c.*	'94	'00		51	186	237	75	19	4	23	7	1	0	8	7	0
" Church Hill,	1897	Eugene B. Stackpole,					6	9	15	2	0	0	0	0	0	0	0	0	0
Baldwin, **East,**	1821	Mrs. Lorenzo Norton,	George K. Goodwin, *p.*	'96	'99		11	28	39	20	0	0	0	0	0	0	0	0	2
Bangor, 1st,	1811	James H. Crosby,	Charles H. Cutler, *p. c.*	'86	'86		49	164	213	54	8	3	11	7	1	1	9	7	2
" Hammond st.,	1833	Albert E. Lamb,	Henry L. Griffin, *p. c.*	'73	'81		133	292	425	85	9	6	15	6	1	0	7	5	2
" Central,	1847	Edw. M. Blanding,	John S. Penman, *p. c.*	'87	'95		74	231	305		11	3	14	2	4	0	6		8
" **East,**	1878	Mrs. E. W. Wentworth,					12	16	28	3	0	0	0	0	0	0	0	0	0
" North,	1896	Ralph V. Morrison,					12	22	34	7	0	0	0	1	0	1	2	0	0
Bar Harbor,	1883	Dea. William Clark,	Richard Owen, *p.*	'92	'95		26	63	89	15	2	5	7	0	2	0	2	2	5
Bath, Winter st.,	1795	Dea. Seth T. Snipe,	Omar W. Folsom, *p. c.*	'72	'84		72	202	274	70	4	4	8	5	5	0	10	1	3
" Central,	1835	N. Gratz Jackson,	David L. Yale, *p. c.*	'92	'99		24	87	111	15	8	4	12	3	3	2	8	4	2
Belfast, 1st,	1796	A. O. Stoddard,	George S. Mills, *p. c.*	'95	'95		30	118	148	31	1	1	2	6	4	0	10	1	1
" North,	1846	Walter G. Hatch,					11	31	42	10	0	0	0	0	0	0	0	0	0
Benton **Falls,**	1858	Miss Marcia E. Lunt,					8	25	33	13	0	0	0	0	0	0	0	0	0
Bethel,	1799	Dea. J. U. Purington,					41	85	126	23	2	5	7	2	2	0	4	1	0
Biddeford, 1st,	1730	John R. Staples,																	
" 2d,	1805	G. N. Weymouth,	Edward H. Newcomb, *p.*	'97	'01		58	181	239		0	2	2	2	6	0	8	0	0
" Pavilion,	1857	John H. Burnham,					12	58	70	27	0	1	1	2	0	0	2	0	0
Bingham,	1805	T. F. Houghton,	George F. Wright, *p.*	'75	'01		15	51	66	8	2	0	2	1	1	0	2	2	0
Blanchard,	1833	Dea. C. B. Packard,	Gustavus B. Hescock, *p.*	'89	'01		8	25	33	21	0	0	0	0	2	0	2	0	0
Bluehill,	1772	Mrs. L. L. Partridge,	Ebenezer Bean, *p.*	'62	'93		21	60	81	38	1	0	1	2	0	0	2	1	0
Boothbay,	1766						3	6	9	3	0	0	0	1	0	0	1	0	0
" Harbor,	1848	Mrs. G. B. Kenniston,	Donald McCormick, *p.*	'74	'95		19	78	97	8	0	0	0	0	1	0	1	0	0
Bremen, **Broad Cove,**	1829	John S. Fiske,	John J. Bulfinch, *p.*	'60	'78		3	5	8		0	0	0	0	0	0	0	0	0
Brewer, 1st,	1800	Edgar L. Brown,	Benjamin B. Merrill, *p. c.*	'76	'84		66	192	258	40	8	14	22	3	4	2	9	8	0

Allen's Mills, *see* Industry. Bar Mills, *see* Buxton,

SUNDAY SCHOOLS AND BENEVOLENCE.

CHURCHES.	SUNDAY SCHOOL.				Y.P.S.	BENEVOLENCE.									Legacies.	Home Exp.
Place.	Superintendent.	Mem.	Av.	Fam.	Members.	Foreign.	Ed'n.	Ch. B'd'g.	Home M.	A. M. A.	S. S.	Min. Aid.	Other.	TOTAL.		
Abbot Village	W. W. Delano,	60	35		0	$ 0	$ 0	$ 0	$ 0	$ 0	$ 0	$ 0	$ 0	$ 0	$ 0	$
Acton,	Samuel H. Garvin,	40	30	30	0	7	0	0	20	0	0	0	0	27	0	
Albany,	N. C. Andrews,				16	5	0	0	2	0	0	0	7	14	0	111
Alfred,	S. A. Anderson,	m121	58	84	35	12	1	6	42	24	0	3	40	128	0	1,100
Alna,	[No school.]				0	0	0	0	0	0	0	0	0	0	0	0
Amherst,	Mrs. G. Richardson, Am'st (2)	85	65	50	0	0	0	0	0	2	0	1	0	3	0	200
Andover,	Dea. J. L. Bailey,	70	48	45	60	10	0	0	47	6	0	0	0	63	0	850
Anson,	[No school.]				0	0	0	0	5	0	0	0	0	5	0	0
" North,	Tilson Sally,				0	0	0	0	10	0	0	0	0	10	0	
Ashland,	Rev. Samuel Holder	30			22	5	0	0	10	0	0	0	0	15	0	1,000
Auburn, High st.,	J. Walter Stetson,	225	170	260	0	82	0	2	170	57	2	0	182	495	0	4,500
" 6th st.,	J. C. Woodrow,	130	93	150	79	10	0	0	52	5	0	0	25	92	0	1,200
" West,	H. K. Anderson,	35	20	20	0	0	0	0	0	3	0	0	0	3	0	222
Augusta, South,	Edw. A. Perkins,	140	99	280	61	140	18	18	209	25	5	0	35	450	988	3,225
" Church Hill,	Charles T. Mosher,			12	0	0	0	0	0	0	0	0	0	0	0	59
Baldwin, East,	Mrs. L. Norton,	23	12	26	38	0	0	0	12	0	0	0	0	12	0	192
Bangor, 1st,	James H. Crosby,	146	91	145	0	275	12	11	287	75	10	15	702	1,387	150	4,006
" Hammond st.,	Prof. F. B. Denio,	m477	160		51	516	20	3	280	155	5	15	482	1,476	0	4,538
" Central,	Rev. J. S. Penman,	304	175	300	60	5,160	21	373	853	125	13	0	548	7,093	0	6,461
" East,	Dea. Charles Wiley,	43	21	25		6	0	0	3	0	0	0	0	9	0	142
" North,	Henry A. Kelly,	60	28	31		0	0	0	0	0	0	0	0	0	0	200
Bar Harbor,	Rev. R. Owen,	98	62	60	45	25	0	0	25	0	0	0	169	219	0	1,818
Bath, Winter st.,	Seth T. Snipe,	208	131	135	40	178	13	9	89	17	8	11	1,201	1,526	0	3,000
" Central,	Capt. William R. Kimball,	180	108	165	93	58	10	14	184	18	12	24	194	514	0	3,750
Belfast, 1st,	Harry M. Prentiss,	100	52	100	42	126	10	10	134	51	10	10	52	403	200	1,619
" North,	Harry M. Furbish,	38	28	40	20	0	0	0	9	2	0	0	0	11	0	200
Benton Falls,	Joseph H. Reed,	18		25		0	0	0	5	0	0	0	0	5	0	
Bethel,	E. C. Bowler,	75	47	75	40	15	0	0	51	43	0	0	184	293	0	1,100
Biddeford, 1st,	[No school.]															
" 2d,	Dea. S. J. Bassford,	185	93	150	80	21	0	20	35	29	0	0	130	235	0	2,577
" Pav.,	[No school.]				0	0	0	0	0	0	0	0	0	0	0	0
Bingham,	T. F. Houghton,	80	51	150	0	30	0	0	28	0	0	0	2	60	0	800
Blanchard,	John E. Ames,	25			0	0	0	0	5	0	0	0	0	5	0	75
Bluehill,	Fred A. Fisher,	65	38	80	34	0	0	0	30	6	4	0	0	40	0	730
Boothbay,						0	0	0	0	0	0	0	0	0	0	30
" Harbor,	Dea. Chas. E. Kendrick,	120	70	140	50	41	0	0	11	15	0	5	5	77	0	1,970
Bremen,	Charles P. Stahl,	38	23	20	0	5	0	0	4	2	2	0	12	25	0	125
Brewer, 1st,	Manly Hardy,	225	120	260	168	81	50	8	324	60	0	0	42	565	0	1,551

CHURCHES.		CLERKS.	MINISTERS.			MEMBERS.				ADMITTED			REMOVED.				BAPT.	
City or Town.	Org.	Name.	Name.	Ord.	C'd.	Ma.	Fe.	To.	Ab.	C.	L.	To.	Di.	L.	Dc.	To.	Ad.	Inf.
Brewer, **South,**	1843	Dea. J. W. Phillips,	Ina Partington, *p.*	'01	'01	22	67	89	21	3	2	5	4	2	0	6	4	2
Bridgton, 1st,	1784	Edward L. Lewis,	John B. Saer, *p.*	'81	'01	28	86	114		0	2	2	2	0	0	2	0	0
Bridgton, **South,**	1829	Dea. T. P. Kimball,	William B. Hague, *p. c.*	'80	'90	30	57	87	25	0	0	0	0	0	0	0	0	0
" **North,**	1832	Dea. F. O. Chadbourne,	Arthur G. Fitz, *p.*	'75	'92	19	47	66	13	2	0	2	0	1	3	4	2	0
Bristol,	1796	J. W. Hunter,	W. Henry McBride, *p.*	'87	'00	16	48	64	12	0	6	6	1	2	0	3	0	0
Brooksville,	1793	G. H. Cousins, **No. B**	Nelson M. Bailey, *p.*	'61	'01	14	22	36	7	0	0	0	1	0	0	1	0	0
" **West,**	1826	Miss Lucy Jones,	Herbert L. Packard, *p.*	'01	'01	17	53	70		2	0	2	1	4	0	5	2	0
Brownfield, **East,**	1807	Dea. C. D. Fessenden,				13	32	45	12	0	0	0	1	0	0	1	0	0
Brownville,	1819	Dea. Geo. G. Brown,	William C. Curtis, *p. c.*	'88	'90	67	129	196	36	4	0	4	0	2	1	3	5	2
Brunswick,	1737	John Furbish,	Edward B. Mason, *p. c.*	'62	'90	56	159	215	50	11	0	11	7	2	0	9	8	1
Bucksport,	1803	Albert F. Page,	William Forsyth, *p. c.*	'70	'70	56	140	196	27	0	0	0	4	1	0	5	0	0
Burlington,	1827	Mrs. Stella J. Damm,				9	23	32	9	0	0	0	0	0	0	0	0	0
Buxton, **Bar Mills,**	1763	Miss Henrietta Elden,	Charles P. Cleaves, *p.*	'93	'01	14	39	53	18	0	2	2	0	2	0	2	0	0
" Groveville,	1763	Dea. S. A. Hill, **B. Center,**	Charles P. Cleaves, *p.*	'93	'01	8	29	37	10	0	0	0	3	1	0	4	0	0
Calais,	1825	George B. Bates,	Charles G. McCully, *p.*	'60	'76	50	149	199	24	5	1	6	5	1	37	43	5	1
" **Red Beach,**	1894	Mrs. Henry Poore,	Harry O. Worthley, *p.*	'99	'01	3	19	22		0	0	0	0	0	0	0	0	0
Camden,	1805	Mrs. M. Blanch Rich,	Lewis D. Evans, *p. c.*	'75	'89	34	144	178	43	0	3	3	2	0	0	2	0	2
Cape Elizab'h, 1st, **Willard,**	1734	Mrs. M. F. Flint,	Robert Lawton, *p.*	'95	'97	17	55	72		3	0	3	2	0	0	2	3	0
Caratunk,	1887	Mrs. Mary J. Moore,				3	14	17	2	0	0	0	0	0	0	0	2	0
Casco,	1864	Moses S. Eastman,	[Edward H. Tuck, *Bapt.*]		'01	8	12	20	7	0	0	0	0	0	0	0	0	0
Castine,	1820		George R. Lockwood, *p.*	'01	'01	10	41	51	25	0	0	0	1	0	0	1	0	0
Cherryfield,	1833	Miss R. Burnham.	Herbert E. Lombard, *p. c.*	'96	'96	10	28	38		4	3	7	0	1	0	1		
Cornish,	1840	Mrs. Jennie E. Pike,	Thomas M. Davies, *p.*	'69	'01	15	50	65	17	1	2	3	0	4	0	4	1	0
Cranberry Isles,	1899	Mrs. A. H. Spurling, *a*	Charles N. Davie, *p.*	'98	'97	3	18	21		0	0	0	0	0	0	0	0	0
Cumberland **Center,**	1793	Frank H. Chase,	Parris E. Miller, *p. c.*	'95	'99	49	83	132		1	0	1	1	5	0	6	1	0
Dead River,	1899	R. V. Safford,																
Dedham,	1841	Mrs. Ella L. Burrill,	Ira A. Smith, *p.*	'82	'01	15	20	35		0	0	0	0	2	0	2	0	0
Deer Isle, 1st,	1773	Rev. M. S. Hartwell,	Minot S. Hartwell, *p.*	'80	'00	68	132	200	30	0	2	2	1	1	1	3	0	1
" 2d, **North,**	1858	Mrs. Hattie E. Powers,				10	20	30	14	0	0	0	2	0	0	2	0	0
" **Little,**	1895	Mrs. Sadie H. Eaton,				12	15	27	2	0	0	0	0	0	0	0	0	0
Denmark,	1829	Mrs. Geo. N. Colby,	Charles F. Sargent, *p.*	'86	'95	10	50	60	12	4	1	5	1	0	0	1	4	0
Dennysville,	1805	C. Woodbury Hobart,	Frank W. Snell, *p.*	'94	'98	18	43	61	22	0	0	0	4	0	0	4	0	0
Dexter,	1834	Mrs. Belle M. Foss,	James G. Fisher, *p.*	'99	'99	14	44	58	19	0	0	0	1	0	0	1	0	1
Dresden, **West,**	1893	Mrs. E. H. Meservey,				4	16	20		0	0	0	0	0	0	0	0	0
Durham,	1796	Mrs. Laura A. Brown,				3	6	9	2	0	0	0	0	0	0	0	0	0
East Machias,	1826	George F. Cary,	Henry F. Harding, *p.*	'55	'85	20	67	87	26	0	0	0	2	2	0	4	0	0
Eastport,	1819	Mrs. Emma A. Holmes,	John M. Bieler, *p. c.*		'01	17	61	78	10	2	1	3	1	0	0	1	1	2
Edgecomb, **North,**	1783	Dea. Eben Chase,				13	45	58	12	0	0	0	1	0	0	1	0	0
Eliot,	1721	William L. Fernald,	J. Edward Newton, *p.*	'98	'00	14	54	68	19	1	4	5	2	0	1	3	1	0
Ellsworth,	1812	John H. Brimmer,	Joseph M. Adams, *p.*	'93	'99	22	136	158		0	0	0	1	2	0	3	0	0

a **Islesford.** Broad Cove, *see* Bremen. Brooks, *see* Jackson. Carroll, *see* Springfield. Cumberland Mills, *see* Westbrook. Deering, *see* Portland.

CHURCHES.	SUNDAY SCHOOL.				Y.P.S.	BENEVOLENCE.									Legacies.	Home Exp.
Place.	Superintendent.	Mem.	Av.	Fam.	Members.	Foreign.	Ed'n.	Ch. B'd'g.	Home M.	A. M. A.	S. S.	Min. Aid.	Other.	TOTAL.		
Brewer, South,	Dea. H. P. Sargent,	118	69	121	28	10	3	0	4	5	0	0	8	30	0	700
Bridgton, 1st,	George W. Rounds,	70	40			67	0	0	32	10	7	6	0	122	0	
Bridgton, South,						0	0	1	28	0	3	1	1	34	0	
" North,	F. O. Chadbourne,	m61	30	50	33	18	5	6	33	3	6	5	16	92	0	894
Bristol,	Edward J. Ervine,	57	32	75	0	28	0	0	0	0	9	0	0	37	0	889
Brooksville,	S. Limeburner, No. B. *a* (2)	45	38	50	0	0	0	0	24	0	0	0	3	27	0	475
" West,	E. E. Miller,	100	50	46	40	7	2	4	18	4	0	0	0	35	1,000	515
Brownfield, East,					50	0	0	0	0	0	0	0	0	0	100	100
Brownville,	Mrs. W. C. Curtis,	170		120	15	10	0	0	29	7	7	0	20	73	0	2,300
Brunswick,	Prof. W. B. Mitchell,	222	92	200	0	110	20	24	173	86	29	24	169	635	0	4,077
Bucksport,	Benj. P. Blodgett,	125	63	90		21	5	6	21	0	6	6	100	165	0	1,914
Burlington,	Charles Barker,	35	25	26	0	0	0	0	0	3	1	0	0	4	0	115
Buxton, Bar M's,	Rev. C. P. Cleaves,	30	15	100	0	0	0	0	10	0	0	0	0	10	1,000	300
" Grovev'e,	C. H. Webster,	45			41	0	0	0	0	0	0	0	0	0	0	
Calais,	George B. Bates,	248	120	153	55	481	0	9	310	145	88	20	105	1,158	0	3,075
" Red Beach,	Alexander Lowe,	40	25	75	65	29	0	0	11	0	0	0	0	40	0	450
Camden,	Rev. T. E. Brastow, Rockport,	173	70	200		19	0	0	68	29	0	15	59	190	0	1,498
C. Elizabeth, 1st,	John Gavett,	100	75	140	75	30	0	0	44	3	0	4	25	106	0	1,200
Caratunk,	W. D. Moore,	35	15	40	35	0	0	5	0	7	0	0	0	12	0	200
Casco,	Mark L. Leach,	40	35	40	25	0	0	0	5	0	0	0	0	5	0	300
Castine,	Rev. G. R. Lockwood,	132	75	69	215	5	0	0	0	31	4	0	0	40	0	969
Cherryfield,	Mrs. Frances Jewett,	150	100	20		0	0	0	9	0	0	0	56	65	0	1,000
Cornish,	W. R. Copp,	70	40	75	35	0	0	1	8	3	0	0	3	15	0	800
Cranberry Isles,	J. C. Crosby, (2)	100	40	75	39	7	0	0	55	0	0	0	0	62	0	
Cumberland,	Arno S. Chase,	150	76	80	25	30	0	0	78	27	0	0	33	168	0	1,100
Dead River,																
Dedham,	H. P. Burrill,	48	28	20	0	0	0	0	3	0	1	0	4	8	0	250
Deer Isle, 1st,	Eugene A. Greene,	160	70	160	30	9	0	9	5	11	7	0	30	71	0	1,200
" 2d,	Mrs. Eliza Weed,	38	30			0	0	0	0	0	1	0	0	1	0	137
" Little,	Silas H. Hardy,	35	25	37	22	0	0	5	0	0	0	0	0	5	0	102
Denmark,	Mrs. Charles F. Sargent,	m77	37	70	20	0	0	0	10	4	0	0	0	14	0	647
Dennysville,	Mrs. E. B. Sheahan,	111	49	50	28	18	0	3	15	11	0	0	2	49	0	564
Dexter,	Timothy Crowther,	50	35	50	22	0	5	0	30	0	0	0	3	38	0	560
Dresden,						0	0	0	0	0	0	0	0	0	0	
Durham,	Mrs. Laura A. Brown,	20	10		0	1	0	2	2	1	1	0	0	7	0	154
East Machias,	George F. Cary,	123	79	200	25	45	0	0	30	0	0	0	20	95	0	975
Eastport,	Fremont Bibber,	125	52	50	0	12	8	7	13	4	6	0	11	61	0	1,144
Edgecomb,	Eben Chase,	30	18	30	30	0	0	0	15	0	0	0	0	15	0	75
Eliot,	Mrs. J. E. Newton,	70	44	100	39	8	1	2	26	5	2	1	0	45	0	1,118
Ellsworth,	Linwood W. Cushman,	150	80	175	0	15	0	0	50	28	0	0	0	93	0	

a L. C. Roberts.

CHURCHES.		CLERKS.	MINISTERS.			MEMBERS.				ADMITTED.			REMOVED.				BAPT.	
City or Town.	Org.	Name.	Name.	Ord.	C'd.	Ma.	Fe.	To.	Ab.	C.	L.	To.	Di.	L.	De.	To.	Ad.	Inf.
Ellsworth **Falls,**	1885	Mrs. Lizzie S. Moore,				22	48	70		2	1	3	0	0	0	0	1	0
" **No. Nicolin,**	1885	Mrs. Mary W. Bates,				11	19	30		0	0	0	1	0	0	1	0	0
Falmouth, 1st,	1754	Dea. Daniel W. Lunt,	Irving A. Flint, *p.*	'96	'95	15	54	69	10	0	1	1	1	0	0	1	0	0
" 2d,	1830	B. F. Lunt,	William H. Haskell, *p.*	'63	'69	19	37	56	17	0	0	0	2	0	0	2	0	0
Farmington, 1st,	1814	Byron M. Small,	Edwin R. Smith, *p.*	'92	'95	60	169	229	86	5	9	14	2	1	2	5	4	6
" **Falls,**	1850	Mrs. Julia G. Brown,	George A. Merrill, *p.*	'97	'97	10	22	32	8	0	0	0	1	0	0	1	0	0
Fort Fairfield,	1844	Dea. Herman Knight,	David L. Wilson, *p. c.*	'98	'99	27	57	84	9	8	3	11	1	4	16	21	5	0
Foxcroft and Dover,	1822	W. M. Steward,	Vitellus M. Hardy, *p. c.*	'72	'00	93	205	298	79	0	4	4	8	4	0	12	0	1
Frankfort,	1851	Miss Sarah L. Peirce,				3	23	26	15	0	0	0	2	1	0	3	0	0
Freedom,	1858	Miss S. R. Perley,	Wm. A. Richmond, *p. c.*	'00	'00	20	39	59	14	2	0	2	0	1	5	6	2	0
Freeport,	1789	Dea. George A. Fogg,	A. Chesley Furbush, *p.*	'00	'00	35	106	141	38	12	0	12	1	2	0	3	12	1
" **South,**	1857	Miss Stella L. Soule,	George H. Woodward, *p.*	'97	'99	18	57	75		3	7	10	1	0	0	1	3	1
Fryeburg,	1775	Mrs. T. L. Eastman,				24	63	87	25	1	2	3	0	0	0	0	1	1
Gardiner,	1835	Miss Ethel Anne,	J. Langdon Quimby, *p. c.*	'92	'92	39	135	174		0	0	0	1	0	0	1	0	3
" **South,**	1883	Miss Elizabeth Beedle,	Alfred L. Struthers, *p.*	'90	'94	24	67	91	27	0	0	0	1	2	0	3	0	0
Garland,	1810	Miss Sarah A. Curtis,	James G. Fisher, *p.*	'99	'99	11	42	53	22	1	1	2	0	2	0	2	1	0
Gilead,	1818	Barker S Burbank,	William H. Hotze, *p.*	'00	'00	9	23	32	16	2	0	2	2	4	0	6	2	1
Gorham,	1750	B. F. Whitney,	James C. Gregory, *p. c.*	'92	'01	82	205	287		2	2	4	2	7	0	9		
Gray,	1803	Dea. A. W. Merrill,	Herbert L. McCann, *p.*	'94	'99	31	49	80	14	2	1	3	3	0	0	3	0	5
Greenville,	1869	Mrs. F. H. Baker,	Frank H. Baker, *p.*	'97	'01	12	21	33		0	2	2	0	0	0	0	0	1
Hallowell,	1790	Miss Annie F. Page,	Charles A. Wight, *p.*	'85	'00	26	89	115	34	4	6	10	2	1	0	3	4	0
Hampden,	1817	Mrs. Sarah B. Willey,	David E. French, *p.*	'85	'89	30	76	106	21	0	0	0	3	2	0	5	0	0
Harpswell **Center,**	1753	William C. Eaton,	Richard B. Mills, *p.*	'89	'01	19	35	54		0	0	0	3	0	0	3	0	1
Harrison,	1826	James P. Blake,	Arthur G. Fitz, *p.*	'75	'92	13	30	43	10	0	1	1	1	0	0	1	0	0
Hiram,	1826	Mrs. J. P. Hubbard,				14	28	42		0	0	0	2	0	0	2	0	1
Holden,	1828	George C. Wiswell,	Ira A. Smith, *p.*	'82	'01	34	48	82	19	0	2	2	2	0	0	2	0	0
Houlton,	1811	Mrs. Moses Burpee,	Daniel E. Putnam, *p.*	'99	'00	27	70	97	13	0	0	0	1	0	0	1	0	0
Industry, **Allen's Mills,**	1808	William L. Rackliff,	[Robert D. Frost, *F. B.*]		'01	8	11	19	7	0	0	0	1	0	0	1	0	0
Island Falls,	1859	Miss Alice C. Sewall,	Frank S. Dolliff, *p.*	'92	'00	42	85	127		8	1	9	1	3	0	4	3	0
Isle au Haut,	1857	Mrs. Elsie S. Turner,																
Jackman,	1890	Mrs. M. M. Newton,				6	39	45	8	3	0	3	1	1	0	2	1	1
Jackson and Brooks,	1812	E. E. Morton,	Franklin W. Barker, *p.*	'95	'00	34	49	83	30	2	0	2	0	0	0	0	2	0
Jonesboro',	1882																	
Jonesport,	1877	Mrs. E. R. Peasley,	Thomas B. Hatt, *p.*	'89	'01	34	74	108		7	0	7	2	0	0	2	7	
Kenduskeag,	1834	Dea. B. F. Higgins,				10	17	27	8	2	0	2	1	1	0	2	0	0
Kennebunk,	1826	Wm. Titcomb,	Albert C. Fulton, *p. c.*	'00	'00	36	84	120		0	3	3	2	0	0	2	0	0
Kennebunkport, 1st,	1730	Miss Bertha S. Smith,	Alexander Sloan, *p.*	'97	'00	11	30	41		0	0	0	0	0	0	0	0	0
" South,	1838	Miss Olive A. White,	Alexander Sloan, *p.*	'97	'00	18	53	71	9	3	0	3	2	0	0	2	0	0
Kittery **Point,**	1714	James H. Walker,	Henry V. Emmons, *p.*	'60	'90	3	18	21	6	0	1	1	0	0	0	0	0	0
Lebanon **Center,**	1765	Mrs. Geo. F. Shapleigh,	Edward C. Haynes, *p.*	'82	'00	11	24	35		7	1	8	2	1	0	3	6	0

Frenchboro, *see* **Long Island.** **Groveville,** *see* **Buxton.**

CHURCHES.	SUNDAY SCHOOL.				Y.P.S.	BENEVOLENCE.									Legacies.	Home Exp.
Place.	Superintendent.	Mem.	Av.	Fam.	Members.	Foreign.	Ed'n.	Ch. B'd'g.	Home M.	A. M. A.	S. S.	Min. Aid.	Other.	TOTAL.		
Ellsworth Falls,	B. B. Whitcomb,	125	60	96	30	0	0	0	10	0	0	0	0	10	0	638
" North,	Mrs. Coleman Bates,					0	0	0	0	0	0	0	0	0	0	
Falmouth, 1st,	Daniel W. Lunt,	85	48	68		0	0	4	25	0	2	0	0	31	0	700
" 2d,	Wm. E. Winslow,	m81	50	60	0	25	0	0	0	65	0	0	18	108	0	500
Farmington, 1st,	Martin H. Fowler,	200	100	160	105	58	3	5	118	44	0	0	10	238	0	2,000
" Falls,	B. F. Watson,	45		26		2	1	0	12	0	3	0	0	18	0	300
Fort Fairfield,	Herbert N. Goodhue,	97	73	100	38										0	1,011
Foxcroft & Dover,	W. N. Park,	92	44	160	36	7	0	0	40	24	12	0	345	428	0	1,604
Frankfort,	Miss Sarah L. Peirce,	70	35	90	0	0	0	0	8	0	5	0	0	13	0	189
Freedom,	Francis H. Banton,	40	23	60	0	0	0	0	21	0	0	0	0	21	0	
Freeport,	Almore K. Vannah,	159	71	150	72	10	0	0	12	10	0	0	0	32	0	1,285
" South,	Miss Anna Stockbridge,	65	50	100	55	40	0	0	22	171	0	0	63	296	0	1,075
Fryeburg,	Delmore Robinson,	70	45	50	30	10	0	2	7	10	5	0	0	34	0	800
Gardiner,	Mrs. F. L. Amesbury,	88	70	180	93	35	0	0	42	10	0	0	123	210	5,000	5,150
" South,	Fred Savage,	180	105	410	25	9	6	3	14	6	9	5	68	120	0	1,182
Garland,	Roland F. Mayo,	95	30	28	0	8	0	0	40	0	0	0	6	54	0	360
Gilead,	Rev. Henry Farrar,	45	24	48	14	3	0	0	5	0	0	0	44	52	0	354
Gorham,	Dea. E. H. F. Smith,	195				130	12	20	143	67	15	0	60	447	0	2,273
Gray,	Luther W. Hill,	75	45	80	15	10	0	1	11	2	1	1	8	34	0	1,541
Greenville,	Miss E. M. Davison,	100	65	100	50	24	0	0	0	21	0	0	53	98	0	800
Hallowell,	D. C. Skillin,	133	61	125	24	66	0	0	75	25	0	0	55	221	0	1,786
Hampden,	Henry W. Hammond,	103	84	98	28	112	7	2	70	69	0	2	43	305	0	1,012
Harpswell,	Dea. Augustus Merriman,	50	26	40	25	22	0	0	60	10	0	0	10	102	0	450
Harrison,	Mrs. Mira Patrick,	73	25	50		3	0	3	16	0	2	0	0	24	0	380
Hiram,	H. Moulton. Wadsworth,	50	35	30	12	18	0	0	10	2	0	0	0	30	0	165
Holden,	Dea. C. H. Dole,	90	45	45	37	10	0	3	15	7	0	2	0	37	0	450
Houlton,	Moses Burpee,	70	58	60	0	20	0	5	40	8	0	8	24	105	0	1,297
Industry,	[No school.]				0	0	0	0	5	0	0	0	0	5	0	97
Island Falls,	S. R. Crabtree,	175	108	100	150	18	0	10	86	10	8	5	100	237	0	1,181
Isle au Haut,																
Jackman,		65	40	67	15	0	0	3	31	0	2	0	0	36	0	491
Jackson & Br'ks,	F. H. Brown,	55	32	25	0	0	0	0	35	7	0	0	5	47	0	1,480
Jonesboro',																
Jonesport,	Mrs. E. R. Peasley, (2)	173	135	100		45	85	50	169	0	5	0	10	364	0	986
Kenduskeag,	J. F. Beath,	70	50		Un30	10	0	0	5	10	0	0	2	27	0	110
Kennebunk,	Herbert S. Brigham,	112	73	150	25	81	33	39	80	46	43	16	54	392	0	1,581
Ken'b'kport, 1st,	Charles W. B. Clough,	50	25	33		6	3	2	18	7	3	0	7	46	0	378
" South,	Dea. P. A. Twambly,	60	45	62	0	25	3	4	10	18	5	0	139	204	0	900
Kittery,	M. G. Berry,	60	32	29	0	9	0	0	18	0	0	0	3	30	0	468
Lebanon,	Albert S. Stackpole, W. L.	17	17	30	14	3	2	4	6	4	3	0	0	22	0	575

CHURCHES.		CLERKS.	MINISTERS.			MEMBERS.				ADMITTED.			REMOVED.				BAPT.	
City or Town.	Org.	Name.	Name.	Ord.	C'd.	Ma.	Fe.	To.	Ab.	C.	L.	To.	Di.	L.	Dc.	To.	Ad.	Inf.
Lewiston,	1854	Edwin P. Samson,	Percival F. Marston, *p. e.*	'94	'02	97	229	326		5	4	9	2	12	0	14	3	8
Limerick,	1795	W. H. P. Emery,	George A. Mills, *p.*	'66	'98	9	36	45		1	1	2	1	0	0	1	1	0
Limington,	1789	Dea. J. F. Pillsbury,	George K. Goodwin, *p.*	'96	'99	32	68	100		0	0	0	0	1	4	5	0	0
Lincoln,	1831	D. W. Ballantyne,				2	15	17	6	0	0	0	1	0	0	1	0	0
Litchfield Corners,	1811	Asa P. Smith,	Edwin A. Harlow, *p.*	'63	'01	20	36	56	19	0	4	4	0	1	0	1	0	0
Long Island, Frenchboro,	1889	W. A. Van Norden,																
Lovell Center,	1798	Joseph F. Stearns,	David E. Burnham, *p.*	'02	'01	26	63	89	21	0	0	0	2	2	0	4	0	0
Lyman, Alewive,	1801	Dea. C. W. Murphy,	Henry M. Perkins, *p.*	'72	'01	14	34	48	14	0	0	0	1	3	15	19	0	0
Machias,	1782	Warren Hill,	George J. Bloomfield, *p.c.*	'91	'00	52	153	205	52	5	1	6	6	2	0	8	4	0
Machiasport,	1831	Mrs. F. H. Sanborn,	John A. Lawrence, *p.*	'94	'97													
Madison,	1826	Dea. Frank Dinsmore,	Clayton D. Boothby, *p.*	'94	'01	44	80	124	33	0	5	5	2	2	0	4	0	1
" East,	1858	Mark Hobart,				11	35	46	16	0	0	0	0	1	0	1	0	0
Marshfield,	1871	Mrs. A. F. Smith, Machias,				14	29	43	3	0	0	0	0	0	0	0	0	0
Masardis,	1897	Mrs. Lillian Sawyer,	Josiah Poeton, *p.*	'96	'02	9	9	18	3	0	0	0	0	0	0	0	0	0
Mechanic Falls,	1840	Dea. C. A. Foster,	Charles W. Fisher, *p.*	'95	'98	36	80	116	45	0	0	0	1	2	0	3	0	0
Medway,	1890	Mrs. A. M Dasey,				16	29	45	11	0	0	0	1	0	0	1	0	0
Mercer,	1822	D. G. Wood,																
Milford,	1885	Mrs. E. M. Libby,	William Williams, *p.*	'90	'00	5	25	30	14	3	0	3	0	0	0	0	3	0
Milltown, N. B.,	1846	Dea. E. H. Balkam,	George W. Osgood, *p.*	'78	'01	39	96	135	14	0	0	0	1	2	0	3	0	0
Minot, Auburn,	1791	Miss L. E. Washburn,				16	49	65	23	0	0	0	1	1	0	2		
" West,	1802	Miss M. D. Barrows,	Charles W. Fisher, *p.*	'95	'00	5	16	21	10	0	0	0	0	0	0	0	0	0
Monmouth,	1853	Horace S. Bent,	George E. Woodman, jr. *p.*	'98	'98	23	41	64		0	1	1	2	2	1	5	0	0
Monson,	1821	Enos T. Hescock,	Gustavus B. Hescock, *p.*	'89	'97	31	45	76	23	0	0	0	2	1	0	3	0	0
Mount Desert, Somesville,	1876	Mrs. H. E. Parker,	George E. Kinney, *p.*	'99	'99	5	32	37	7	5	2	7	2	0	0	2	5	0
Newcastle, 2d,	1844	Dea. Joel P. Huston,	Rubert B. Mathews, *p. c.*	'93	'94	29	87	116	36	3	1	4	6	3	2	11	2	0
Newfield, West,	1801	Miss Martha Symes,	Gilbert H. Bacheler, *p.*	'99	'99	13	32	45	5	0	1	1	0	0	0	0	0	2
New Gloucester,	1765	Rev. H. H. Noyes,	Henry H. Noyes, *p. c.*	'94	'98	58	115	173	28	6	1	7	3	0	0	3	4	6
New Portland, North,	1869	Charles H. Bartlett,																
" West,	1889	Mrs. Georgia Luce,				6	12	18	12	0	0	0	2	1	0	3	0	0
New Sharon,	1801	C. E. Gordon,	George A. Merrill, *p.*	'97	'97	21	49	70	23	1	3	4	4	1	0	5	1	1
New Sweden,	1882	Lars P. Larsen, Jemtland,	Olof P. Fogelin, *p.*	'86	'86	29	30	59		10	0	10	1	0	1	2		
New Vineyard,	1828	Mrs. Kate L. Luce,				14	27	41	9	0	0	0	0	1	0	1	0	0
Norridgewock,	1797	Miss Mary E. Page,				21	53	74	20	0	0	0	4	5	0	9	0	0
Northfield,	1836	G. W. Smith,																
North Yarmouth,	1806	Dea. N. S. Shurtleff,	Jehiel S. Richards, *p.*	'77	'01	33	40	73	21	0	3	3	1	6	0	7	0	0
Norway, 1st, Center,	1804	E. F. C. Greene,	Bates S. Rideout, *p.*	'87	'88	6	24	30		0	0	0	0	0	0	0	0	0
" 2d,	1853	H. L. Horne,	Bates S. Rideout, *p.*	'87	'87	43	133	176		2	5	7	2	0	0	2	2	0
Olamon,	1890	Mrs. A. McPheters,				4	16	20		0	0	0	0	0	0	0	0	0
Oldtown,	1834	Dea. J. H. Morrison,	William Williams, *p.*	'90	'98	17	52	69		0	0	0	0	0	0	0	0	0
" Stillwater,	1859	Mrs. W. H. Woodard,	George M. Woodwell, *p.*	'87	'01	3	22	25	7	0	0	0	0	1	0	1	0	0

Ligonia, *see* Cape Elizabeth. Mount Desert, *see also* Tremont.

CHURCHES.	SUNDAY SCHOOL.				Y.P.S.	BENEVOLENCE.										
Place.	Superintendent.	Mem.	Av.	Fam.	Members.	Foreign.	Ed'n.	Ch. B'd'g.	Home M.	A. M. A.	S. S.	Min. Aid.	Other.	TOTAL.	Legacies.	Home Exp.
Lewiston,	Chas. O. Morrill, assist.	200	50	300	25	27	0	20	105	27	69	0	22	270	0	15,550
Limerick,	Samuel T. Bradbury,	30	18	32	15	10	0	0	10	10	1	1	34	66	0	350
Limington,	Miss Emily Jones,	68	45	68		0	0	0	12	0	0	0	5	17	0	500
Lincoln,	O. H. Chesley,	35	30	30		0	0	0	0	0	0	0	0	0	0	150
Litchfield,	Mrs. Nettie E. Campbell,	75	40	45	40	8	0	0	28	35	2	0	30	103	0	400
Long Island,																
Lovell,	A. M. Pottle,*a* (2)	68	50	50	40	0	0	0	19	0	2	0	0	21	0	575
Lyman,	Fred Whitten,	70	35	40	16	6	0	0	6	0	0	0	0	12	1,250	600
Machias,	E. H. Nash,	200	130		65	149	5	12	112	58	2	0	41	379	0	
Machiasport,																
Madison,	Frank Dinsmore,	175	81	210	33	5	0	0	5	5	0	0	0	15	0	3,600
" East,						0	0	0	11	0	0	0	13	24	0	325
Marshfield,																
Masardis,	Fred Knowlen,	30	30	10		0	0	0	3	0	0	0	0	3	0	
Mechanic Falls,	S. L. Hawley,	70	30	75											0	2,430
Medway,	Mrs. A. M. Dasey,	16	16		0	0	0	0	0	0	0	0	4	4	0	40
Mercer,																
Milford,	Rev. William Williams,	25	15	60	0	0	0	3	7	0	0	0	0	10	0	245
Milltown, N. B.	E. H. Balkam,	95	56	100		40	0	0	0	0	0	7	5	52	0	1,184
Minot,	William I. Verrill,	30	19	34		16	0	0	60	42	0	0	2	120	0	201
" West,						0	0	0	0	0	0	0	0	0	0	65
Monmouth,	Horace S. Bent,	45	30	30	25	1	0	1	0	0	1	0	6	9	0	629
Monson,	Enos T. Hescock,	50	33	60	0	0	0	0	40	0	0	0	0	40	0	800
Mount Desert,	Dr. R. L. Grindle,	62	35	90	52	22	2	5	12	21	0	0	3	65	0	760
Newcastle, 2d,	O. W. Sherman, Damariscotta.	105	44	80	60	22	11	20	66	38	0	0	0	157	0	1,275
Newfield, West,	Benj. I. Garland,	60	30	51	56	0	0	0	10	0	7	2	15	34	0	1,602
New Gloucester,	Dea. A. C. Chandler,	m150	100	175	37	453	60	15	150	0	0	0	1,663	2,341	0	1,275
New Portland, N.																
" West,						0	0	0	0	0	0	0	0	0	0	
New Sharon,	Rev. Geo. A. Merrill,	70	30	75	30	1	0	0	0	0	0	0	7	8	700	425
New Sweden,															0	700
New Vineyard,	Samuel B. Luce,	40	25	65	20	0	0	0	4	0	0	0	1	5	0	180
Norridgewock,	A. O. Frederic, So. N.,	100	45	78	50	29	0	0	5	16	0	0	2	52	0	600
Northfield,																
North Yarmouth,	Howard Cole,	65	35	100	14	8	0	0	20	0	0	0	0	28	0	550
Norway, 1st,	Alvin Brown,															
" 2d,	Thomas Smiley,	170		165	60	6	0	3	45	0	0	0	0	54	0	2,200
Olamon,	John Ogden,	30	25	25	0	0	0	0	0	0	0	0	0	0	0	60
Oldtown,	Rev. Wm. Williams,	50	36	75	0	0	0	3	7	0	0	3	3	16	0	1,125
"	[No school.]			35	0	0	0	0	0	0	0	0	0	0	0	160

a And C. K. Chapman, Lovell.

CHURCHES.		CLERKS.	MINISTERS.			MEMBERS.				ADMITTED.			REMOVED.				BAPT.	
City or Town.	Org.	Name.	Name.	Ord.	C'd.	Ma.	Fe.	To.	Ab.	C.	L.	To.	Di.	L.	Dc.	To.	Ad.	Inf.
Orland,	1850	Miss C. L. Buck,	Howard D. French, *p. c.*	'00	'00	6	33	39	13	1	0	1	2	0	0	2	1	
Orono,	1828	A. M. Shaw,	George M. Woodwell, *p.*	'87	'01	33	80	113	30	13	5	18	1	1	0	2	11	0
Orrington, **East,**	1834	Miss Ruth A. George,	Ina Partington, *p.*	'01	'01	15	43	58	19	0	0	0	1	1	0	2	0	0
Otisfield,	1797	S. G. Spurr,	[Edward A. Tuck, *Bapt.*]		'01	12	28	40	0	0	0	0	0	0	5	5	3	0
Oxford,	1826	Mrs. C. F. Starbird,	Frederick Newport, *p.*	'83	'01	9	23	32	7	1	3	4	0	2	0	2	1	0
Parsonsfield, **North,**	1795	H. G. O. Smith,																
Patten,	1841	Dea. Leroy Miles,	Sarkis A. Apraham, *p.*	'96	'01	17	37	54	5	0	1	1	2	2	0	4	0	0
Pembroke,	1835	Dea. B. A. Campbell,				2	5	7	1	0	0	0	0	0	0	0	0	0
Perry,	1822	Everett Cook,	Sidney K. B. Perkins, *p.*	'60	'00	11	36	47	8	1	1	2	1	1	0	2	0	0
Phillips,	1822	Miss Cora E. Wheeler,				8	34	42	20	1	1	2	1	0	0	1	1	0
Phippsburg,	1765	Frank S. Bowker,	[Brinton H. Penwarden, *Lic.*]		'01	12	52	64	33	0	2	2	2	0	0	2	0	0
Pittston,	1812	Dea. E. A Lapham,	Alfred L. Struthers, *p.*	'90	'99	13	31	44	13	0	0	0	0	0	0	0	0	0
Poland,	1825	Dea. F. A. Pulsifer,				5	10	15	3	2	1	3	0	0	0	0	2	0
Portland, 2d Parish,	1787	Convers E. Leach,	Rollin T. Hack, *p. c.*	'87	'94	133	336	469	78	5	1	6	5	7	2	14	4	1
" High st.,	1831	Dea. Horatio Staples,	William H. Fenn, *p. c.a*	'59	'66	77	225	302	92	2	7	9	6	4	0	10	0	2
" Fourth,	1835	Miss Lucy Heuston,	Calvin Lane, *p.*	'93	'00	7	22	29	0	0	1	1	0	0	0	0	0	1
" Bethel,	1840	Rev. F. Southworth,	Francis Southworth, *p. c.*	'57	'65	43	56	99		3	0	3	1	0	0	1	1	1
" State st.,	1852	Dea. E. P. Oxnard,				90	285	375		1	4	5	2	3	0	5	0	5
" St. Lawrence,	1858	S. H. Thompson,	Abiel H. Wright, *p. c.*	'66	'71	80	205	285		0	0	0	1	8	0	9	0	0
" West,	1862	Fred B. Jordan,				40	83	123	9	2	3	5	1	0	0	1	2	0
" **Woodfords,**	1872	Dea. W. B. Johnson,	Edwin P. Wilson, *p. c.*	'71	'88	111	219	330	50	5	12	17	4	6	0	10	4	8
" Williston,	1873	W. W. Jennison,	Smith Baker, *p. c.*	'60	'98	134	309	443	55	39	6	45	6	9	0	15	26	1
" Free, **Woodfords,**	1886	S. W. Johnson,	Robert G. Harbutt, *p.*	'83	'01	25	55	80		0	0	0	0	0	0	0	0	0
" Bethl'm Mis'n, *Scand.*	'96	John W. Johnson,	Jens H. Pedersen, *p.*	'97	'00	10	20	30		6	0	6	0	0	0	0	0	4
" No. Deering, Woodfords,	'98	Oliver A. Mann,	Robert G. Harbutt, *p.*	'83	'01	4	18	22		0	2	2	0	0	0	0	0	0
Pownal,	1811	A. Mitchell, E.N.Yarmouth				6	24	30	9	2	0	2	1	0	0	1	1	0
Presque Isle,	1865	Mrs. M. K. Gerow,																
Princeton,	1858	Mrs. Nellie Mercier,	Charles H. McElhiney, *p.*	'94	'98	17	50	67	11	7	2	9	0	0	0	0	5	4
Richmond,	1827	Mrs. E.C.T. Sturtevant				9	43	52	17	0	0	0	1	1	0	2	0	0
Robbinston,	1811	Miss Alice G. Briggs,	Henry O. Worthley, *p.*	'99	'01	9	23	32	13	0	0	0	2	0	0	2	0	0
Rockland,	1838	Dea. L. F. Starrett,	Charles A. Moore, *p. c.*	'95	'95	21	137	158	39	2	1	3	5	1	2	8	0	4
Rockport,	1854	Miss V. Mabel Young,				4	16	20	9	0	0	0	4	3	0	7	0	0
Rumford **Point,**	1803	J. K. Elliot,				10	23	33	8	0	0	0	1	0	0	1	0	0
Saco,	1762	Miss Ada L. Hill,	Leroy S. Bean, *p. c.*	'82	'00	44	150	194	53	5	6	11	2	0	1	3	4	4
Sandy Point,	1839	Mrs. Frank Harriman,				16	36	52		0	2	2	1	0	0	1	0	0
Sanford,	1786	Miss Ellen M. Emery,	C. Julian Tuthill, *p.*	'94	'01	52	123	175	31	3	4	7	3	2	0	5	3	0
" **South,**	1847	Mrs. E. M. A. Moulton,																
Scarboro,	1728	George B. Libby,				29	41	70		0	0	0	3	3	0	6	0	0
Seal Harbor,	1901	Charles H. Clement,	Alexander P. McDonald, *p.*	'94	'01	3	9	12		9	3	12	0	0	0	0	7	0
Searsport, 1st,	1815	F. W. Larrabee, M. D.,	Thomas P. Williams, *p.*	'79	'01	22	72	94	24	0	0	0	3	4	0	7	0	0

Albert F. Earnshaw, '98, '01, pastor's assistant. Red Beach, *see* Calais. Riverside, *see* Vassalboro.

CHURCHES.	SUNDAY SCHOOL.				Y.P.S.	BENEVOLENCE.									Lega-cies.	Home Exp.
Place.	Superintendent.	Mem.	Av.	Fam.	Mem-bers.	For-eign.	Ed'n.	Ch. B'd'g.	Home M.	A. M. A.	S. S.	Min. Aid.	Other.	TOTAL.		
Orland,	Walter L. Brewster,	60	28	43	0	45	0	0	41	39	0	0		125	954	665
Orono,	Prof. H. M. Estabrook,	80	60	65	34	5	0	0	0	5	0	0	15	25	0	1,000
Orrington, East,	Dea. Thos. W. Robinson,	30	18	56	26	0	0	0	22	3	2	0	0	27	0	318
Otisfield,	A. H. Smith,	37	26	33	24	25	0	0	5	4	1	0	20	55	0	240
Oxford,	Horace Hall,	40	20	50	73	5	0	0	15	6	0	0	3	29	0	1,456
Parsonsfield,																
Patten,	Leroy Miles,	80	56	45	72	5	0	5	14	4	0	0	10	38	0	473
Pembroke,	[No school]				0	0	0	0	0	0	0	0	0	0	0	0
Perry,	Mrs. Charles A. Leighton,	70	32	75	22	6	0	5	11	0	0	0	2	24	0	411
Phillips,	A. M. Greenwood,	77	50	60	12	29	0	0	18	15	0	0	2	64	0	640
Phippsburg,	F. S. Bowker,	35	27	45	17	12	0	0	10	0	0	3	0	25	0	425
Pittston,	E. A. Lapham,	25	18	30	10	4	0	0	11	0	0	0	12	27	0	250
Poland,	Mrs. Emma L. Trickey,	30	15	20		0	0	0	0	0	0	0	0	0	110	130
Portland, 2d Par.	R. S. Laughlin,	360			80	310	0	34	606	103	0	15		1,068	0	5,350
" High st.,	George F. West,	187	114	220	34	707	63	47	590	260	72	218	2,160	4,117	15,000	4,750
" Fourth,	Miss Lucy Heuston,	34	20	25	30	0	0	0	14	0	0	0	6	20	0	320
" Bethel,	Dea. John M. Gould,	m100	50	60	50										0	1,200
" State st.,	Edgar R. Payson,	250	150	250	40	848	50	50	792	200	50	50	3,255	5,295	0	8,875
" St. Lawrence,	Dea. Roscoe S. Davis,	465	209	200	107	25	10	15	40	15	0	20	450	575	0	3,700
" West,	Fred B. Jordan,	252	142	200	50	5	0	5	7	7	5	0	52	81	0	1,800
" Woodfords,	Willard E. Plumer,	415	227	266	92	135	0	0	308	150	100	10	233	936	0	3,778
" Williston,	A. E. Nickerson,	453	215	325	120	1,002	0	49	414	139	31	9	2,482	4,126	0	6,642
" Free, Woodf'ds	Andrew Jackson, (2)	118	85	75	49	0	0	8	7	0	0	0	23	38	0	900
" B. Mis. *Scan.*,	Ane Lawsen.	57	40	20		10	0	0	25	0	.0	0	12	47	0	500
" N. Deering,	Edward W. Knight,	50	30		0	0	0	0	5	0	0	0	0	5	0	1,014
Pownal,		15	15	40	20	0	0	0	2	15	0	0	0	17	0	,115
Presque Isle,																
Princeton,	Dea. S. G. Spooner,	146	91	60	23	13	0	0	7	0	4	0	0	24	0	1,106
Richmond,	Mrs. Etta F. Kidder,	39	16	60	0	0	0	0	0	0	0	0	0	0	0	125
Robbinston,	William S. Vose,	30	20	70	0	0	0	0	10	0	0	0	0	10	0	400
Rockland,	Rev. C. A. Moore,	135	79	140	35	129	0	38	257	57	5	17	281	784	0	3,443
Rockport,																
Rumford,	Dwight K. Elliot,	24	15	20	20	0	0	5	12	0	0	0	0	17	0	150
Saco,	Mrs. Luella L. Frey,	115	79	170	20	50	12	30	108	42	16	12	151	421	1,000	2,939
Sandy Point,	Francis L. French,	25	18	62	20	0	0	0	0	2	3	0	3	8	0	220
Sanford,	W. O. Emery,	188	103	175	77	11	5	5	35	16	8	4	14	98	0	2,080
" South,																
Scarboro,	George B. Libby,	85	40	100		12	0	0	20	8	0	0	32	72	0	700
Seal Harbor,	Rev. A. P. McDonald,	51	30	40	27	0	0	0	11	0	0	0	0	11	0	840
Searsport, 1st,	Rev. T. P. Williams,	90	65	130	96	36	6	6	96	33	5	0	35	217	0	1,145

CHURCHES.		CLERKS.	MINISTERS.			MEMBERS.				ADMITTED			REMOVED.				BAPT.	
City or Town.	Org.	Name.	Name.	Ord.	C'd.	Ma.	Fe.	To.	Ab.	C.	L.	To.	Di.	L.	Dc.	To.	Ad.	Inf.
Searsport, 2d, **Park,**	1853	Miss Mary E. Park,	Thomas P. Williams, *p.*	'79	'01	5	22	27	4	0	0	0	0	0	0	0	0	0
Sebago,	1895	Miss Clara S. Dike,	Ebenezer H. Jenkyns, *p.*	'67	'01	8	30	38	10	4	0	4	1	0	0	1	4	0
Sherman **Mills,**	1861	John W. Caldwell,	Isaac C. Bumpus, *p.*	'81	'80	39	73	112		0	3	3	0	1	0	1	0	0
Skowhegan,	1784	George N. Page,	Harry W. Kimball, *p.*	'95	'95	49	146	195	31	2	5	7	3	1	17	21		
Solon,	1842	Leon S. Merrill,	William G. Wade, *p.*	'69	'99	17	28	45	7	1	0	1	3	1	2	6	0	0
South Berwick,	1702	Rev. George Lewis,	George Lewis, *p. c.*	'65	'74	31	102	133	20	1	0	1	1	0	0	1	1	0
South Paris,	1812	Frank A. Shurtleff,	William E. Brooks, *p.*	'67	'99	74	151	225	49	8	0	8	3	1	0	4	7	4
South Portland, Ligonia,	1869	Miss S. Thomas, Portland,	[Fred A. Leitch, *Meth.*]		'01	6	18	24	0	0	1	1	0	0	0	0	0	0
" Bethany,	1895	Miss G. E. Knowlton,				19	44	63	10	3	6	9	1	7	0	8	2	0
Springfield,	1846	Mrs. B. G. Jewett,	James F. Scott, *p.*	'98	'01	5	24	29		0	0	0	2	0	0	2	1	0
Standish,	1834	Mrs. Horace G. Buzzell,	Charles L. Parker, *p.*	'95	'00	3	24	27	11	0	2	2	1	1	0	2	0	0
" **Sebago Lake,**	1890	Mrs. N. E. Sawyer,	Charles L. Parker, *p.*	'95	'00	5	11	16	4	0	0	0	0	2	0	2	0	0
Steuben,	1898	Mrs. G. H. Cleaves, *a*	Lynn V. Farnsworth, *p. c.*	'01	'01	2	14	16	6	0	0	0	0	0	0	0	0	0
Stoneham, **East,**	1895	Fred H. Bartlett,				21	31	52	2	1	0	1	0	0	1	1	1	2
Stonington,	1889	Rollins T. Stinson,	Henry W. Conley, *p.*	'91	'00	14	32	46	4	0	2	2	0	1	0	1	0	0
Strong,	1810	Mrs. Loren T. Hunter,				20	28	48	8	1	0	1	1	0	0	1	0	0
Sumner, **East,**	1802	Sharon Robinson,				26	52	78	7	0	0	0	0	0	0	0	0	0
Temple,	1805	Dea. H. L. Sampson,	William B. Keniston, *p.*	'91	'00	23	47	70	20	5	0	5	0	0	0	0	1	0
The Forks,	1895	Chas. E. Ball,																
Thomaston,	1809	Miss E. K. Gillchrest,	Edgar M. Cousins, *p.*	'80	'01	17	92	109	30	3	0	3	1	2	2	5	3	1
Topsham,	1789					5	41	46	15	0	0	0	0	0	0	0	0	0
Tremont, **Southw'st Harbor,**	1792	Miss Mary A. Carroll,	Dean A. Walker, *p.*	'01	'01	28	54	82	14	0	2	2	3	0	0	3	0	1
Turner,	1803	Dea. H. F. Dresser,	Aubrey C. Gilmore, *p.*	'01	'01	41	60	101		1	0	1	1	0	0	1	0	1
Union, **South,**	1803	A. E. Williams,	[Andrew T. McWhorter, *Lic.*]		'01	25	62	87	22	0	0	0	1	2	0	3	0	0
Upton,	1861	Mrs. Bennett Morse,																
Vanceboro,	1891	Miss E. A. Cobb,																
Vassalboro, **Riverside,**	1818	Miss A. H. Snell,	Frank B. Hyde,	'96	'01	0	9	9	3	0	0	0	0	0	0	0	0	0
" Adams Memorial,	1883	Miss Georgia Lancaster,				12	24	36		0	0	0	0	2	0	2	0	0
Veazie,	1838	Miss Clara L. Davis,	Charles W. Howkins, *p. c.*	'00	'99	8	23	31	13	5	0	5	0	0	23	23	5	1
Waldoboro,	1807	Mrs. Susan F. Winslow,	William F. Slade, *p.*	'99	'01	16	68	84		0	2	2	5	0	0	5	0	0
Warren,	1828	Miss Clara V. Hosmer,	Edward R. Stearns, *p. c.*	'92	'96	45	96	141		1	2	3	1	1	0	2	1	1
Washington, Stickney Corner,	1817	W. A. Humes,																
Waterford, 1st,	1799	Mrs. Julia B. Perry,	Trueman S. Perry, *p.*	'73	'98	8	32	40	4	0	0	0	0	0	0	0	0	2
" 2d, **North,**	1865	Harry W. Saunders,				18	25	43	14	0	0	0	0	0	0	0	0	0
Waterville,	1828	A. M. Kennison,	Edward L. Marsh, *p. c.*	'93	'97	80	175	255		0	3	3	2	10	0	12	0	5
Weld,	1809																	
Wells, 1st,	1701	John W. Hubbard,	Charles R. Small, *p.*	'01	'01	22	38	60	17	0	0	0	1	0	0	1	0	0
" 2d,	1831	Mrs. S. O. Goodwin, Elms				22	51	73		0	0	0	2	1	0	3	0	0
Westbrook,	1832	Dea. H. P. Murch,	Silas N. Adams, *p. c.*	'88	'93	48	125	173		6	2	8	4	1	0	5		
" Warren, Cumberland Mills,	1869	Dea. James Graham,	William G. Mann, *p. c.*	'82	'95	108	197	305	46	0	1	1	4	4	0	8	0	2

a **Smithville.** Somesville, *see* Mt. Desert. Southwest Harbor, *see* Tremont. Stillwater, *see* Oldtown.

CHURCHES.	SUNDAY SCHOOL.				Y.P.S.	BENEVOLENCE.									Lega-cies.	Home Exp.
Place.	Superintendent.	Mem.	Av.	Fam.	Mem-bers.	For-eign.	Ed'n.	Ch. B'd'g.	Home M.	A. M. A.	S. S.	Min. Aid.	Other.	TOTAL.		
Searsport, 2d,	Mrs. Melvin L. Park,	38	38	30	41	0	0	0	28	16	0	0	3	47	0	272
Sebago,	Burton M. Clough,	18		47	23	0	0	0	8	3	0	0	0	11	0	223
Sherman Mills,	Isaac Cushman,	75	50	50	60	10	0	5	17	0	0	0	2	34	0	
Skowhegan,	W. A. Baily,	150	105	200		52	0	0	99	279	11	0	100	541	650	2,000
Solon,	C. E. Fentiman,	63	34	65	24	0	0	0	10	0	0	0	5	15	0	649
South Berwick,	Miss Jane Sewall,	100	70	100	35	110	0	0	187	104	6	0	50	457	0	
South Paris,	Thomas S. Barnes,	151	85		89	54	10	9	70	15	7	8	60	233	0	1,600
South Portland,	M. L. Sturk,	61	45		32	0	0	0	5	0	0	0	10	15	0	147
" Bethany,	Henry B. Walton,	90	70	90	47	0	0	0	10	0	0	0	9	10	0	950
Springfield,	E. B. Cole,	31	21			0	0	3	0	5	0	0	4	12	0	345
Standish,	Mrs. Joseph Cole,	50	40	50	20	3	0	0	15	0	0	0	0	18	200	568
"	Mrs. W. E. Sawyer,	47	30	55	25	11	0	1	10	0	0	0	0	22	0	367
Steuben,	Miss Jeannette S. Leighton,	25	25	250	0	0	0	0	4	0	0	0	6	10	200	622
Stoneham, East,	H. A. Bickford,	60	25	86	16	0	0	3	3	0	2	0	2	10	0	250
Stonington,	Rev. H. W. Conley,	75	30	200	0	5	0	18	12	0	0	0	1	36	0	725
Strong,		20	20			0	0	0	0	0	0	0	0	0	0	212
Sumner,	W. H. Eastman,	75	50	40	50	0	0	5	32	0	0	0	0	37	0	425
Temple,	Mrs. Helen Smith,	40	25	48	19	0	0	5	10	0	0	0	0	15	0	340
The Forks,																
Thomaston,	George H. Gardiner,	122	53	125	0	29	0	4	33	6	3	3	23	101	0	1,500
Topsham,						0	0	0	0	0	0	0	0	0	0	0
Tremont,	E. L. Higgins, *a* (2)	95	59	132	38	0	0	6	49	11	0	0	14	80	0	502
Turner,	Mrs. F. J. Ricker,	86	52	45		0	0	0	29	9	0	0	5	43	0	700
Union,	Palmer Ryan,	50	30	45	25	5	0	0	18	5	0	0	11	39	0	650
Upton,																
Vanceboro,																
Vassalboro,	Mrs. Josiah Brown,	21	10	27	0	0	0	1	5	0	0	0	8	14	0	111
" Adams Mem.,					8	0	0	3	5	0	0	0	0	8	0	
Veazie,	Rev. C. W. Howkins,	51	39	102	0	0	0	0	15	0	0	0	5	20	0	500
Waldoboro,	Dea. D. W. Potter,				0	8	0	0	14	0	0	0	0	22	0	
Warren,	Dea. A. P. Starrett,	100	60	147	40	20	2	2	30	11	5	3	1	74	0	1,050
Washington,																
Waterford, 1st,	W. H. Chadbourne, E. W.	45	23	55		105	0	0	19	8	3	0	0	135	0	475
" 2d, North,	E. B Hersey,	40	25	60	0	0	0	0	4	0	0	0	0	4	0	400
Waterville,	Dea. Increase Robinson,	221	89	150	80	72	21	27	82	0	24	37	41	304	500	3,000
Weld,																
Wells, 1st,	Charles F. Spiller,	45	30	68	14	10	0	0	14	0	0	0	0	24	0	600
" 2d,	Mrs. Mary E. Lord,	65	34	75	30	22	0	0	0	0	0	0	0	22	0	800
Westbrook,		220	127		50	59	10	5	42	26	0	5	15	162	0	2,080
"	J. E. Harvey, M. D.,	m412	250	350	96	165	110	34	256	100	0	20	176	861	0	2,420

a Chas. Abbott, Tremont.

CHURCHES.		CLERKS.	MINISTERS.				MEMBERS.				ADMITTED.			REMOVED.				BAPT.	
City or Town.	Org.	Name.	Name.	Ord.	C'd.	Ma.	Fe.	To.	Ab.	C.	L.	To.	Di.	L.	De.	To.	Ad.	Inf.
Whiting,	1833	Mrs. C. A. Chase,				9	27	36	14	0	0	0	1	0	0	1	0	0
Whitneyville,	1836	Mrs. Lucy R. Pope,	George J. Bloomfield, *p.*	'91	'01	6	13	19	5	0	0	0	1	0	0	1	0	0
Wilton,	1818	Rev. F. A. Sanborn,	[Herbert W. Tilden, *Bap.*]		'01	24	59	83		0	0	0	0	2	0	2	0	0
Windham,	1743	T. Varney, W. Center,	James E. Aikins, *p. c.*	'85	'91	14	40	54	14	0	0	0	4	2	0	6	0	1
Winslow,	1828	George W. Patterson,	Arthur Varley, *p.*	'94	'02	19	45	64	26	1	0	1	3	6	0	9	1	0
Winterport,	1820	Mrs. H. N Abbott,				1	11	12	4	0	0	0	0	0	0	0	0	0
Winthrop,	1776	Miss Louise Benjamin,	Archibald Cullens, *p.*	'98	'01	27	60	87	35	0	0	0	2	2	1	5	0	0
Wiscasset,	1773	Mrs. Emma Stinson,	[Edward W. Moore, *Lic.*]		'01	3	42	45		0	1	1	2	0	0	2	0	0
Woolwich, West,	1765	Mrs. Margaret Thwing,	Isaiah B. Conley, *p.*	'96	'98	19	50	69	4	2	0	2	0	0	0	0	2	3
Yarmouth,	1730	Dea. Wm. Bennett,	Charles D. Crane, *p.*	'74	'99	67	180	247	42	10	1	11	7	5	0	12	7	0
York, 1st, Y. Village,	1673	Mrs. A. C.E. McIntire,	Sidney K. Perkins, *p.*	'80	'99	15	58	73		8	1	9	4	0	0	4	3	0
" 2d.	1732	Joseph H. Moody,	John R. Wilson, *p.*	'95	'00	8	27	35	14	0	0	0	0	0	0	0	0	0

Woodford, *see* Portland.

NAME OF STATE ORGANIZATION: GENERAL CONFERENCE OF CONGREGATIONAL CHURCHES IN MAINE.
NAMES OF CHURCHES ADDED: Seal Harbor.
NAMES OF CHURCHES CHANGED: None.
NAMES OF CHURCHES DROPPED: Caribou.
CHURCHES: *Supplied by,* — Pastors by council, 44; pastors otherwise, 118, licentiates, 10; supplies, 5; vacant, 73. Total, 250.

MINISTERS: Pastors by council, 43; pastors otherwise, 99; supplying churches, 1. Total, 143. Without charge, 47. Total number of ministers, 190.
FAMILIES: 17,034.
SUNDAY SCHOOLS: Members, 20,499; average attendance, 11,417.
YOUNG PEOPLE'S SOCIETIES: Societies, 138, members, 5,961.

MARYLAND.

CHURCHES.		CLERKS.	MINISTERS.				MEMBERS.				ADMITTED			REMOVED.				BAPT.	
City or Town.	Org.	Name.	Name.	Ord.	C'd.	Ma.	Fe.	To.	Ab.	C.	L.	To.	Di.	L.	De.	To.	Ad.	Inf.
Baltimore, Associate,	1787, 1900	Dea. D. M. Henderson,	Oliver Huckel, *p. c.*,	'90	'97	116	252	368	50	8	21	29	7	12	0	19	2	3
" 2d,	1888	John P. Hess,	Bartlett B. James, *p.*	'95	'00	35	60	95	0	2	0	2	0	6	0	6	1	3
" Canton,	1890	Deacon Edwin Reese,	Thomas M. Beadenkoff, *p.*	'86	'90	24	27	51	12	4	0	4	1	0	6	7	1	22
" 4th,	1894	Andrew Johnson,	Mark Wells, *p.*	'88	'95	46	72	118	0	8	0	8	0	1	0	1	4	31
Frostburg,	1882	Evan J. Evans,	George W. Moore, *p.*	'89	'94	15	37	52	0	0	1	1	4	0	7	11	0	9
Tuxedo,	1900	Mrs. C. Magruder,	Fred M. Dickey, *p.*	'91	'00	2	6	8	0	0	0	0	0	0	0	0	0	5
			Total:			238	454	692	62	22	22	44	12	19	13	44	8	73

CHURCHES.	SUNDAY SCHOOL.				Y.P.S.	BENEVOLENCE.									Legacies.	Home Exp.
Place.	Superintendent.	Mem.	Av.	Fam.	Members.	Foreign.	Ed'n.	Ch. B'd'g.	Home M.	A. M. A.	S. S.	Min. Aid.	Other.	TOTAL.		
Whiting,	Charles F. Crane,	60	45	28	25	0	0	0	5	0	0	0	0	5	0	160
Whitneyville,	George A. Palmer,	50	27		30	0	0	0	6	0	0	0	0	6	0	150
Wilton,	Miss Mary A. Bass,	159	53	45	50	14	0	4	16	11	0	0	0	45	0	950
Windham,	Walter Harlow, **So. W.**	30	21		0	5	0	0	18	4	0	9	12	48	1,000	760
Winslow,	Miss Alice G. Priest,	50	35	53	0	13	0	0	6	0	0	0	7	26	0	641
Winterport,	[No school.]				0	0	0	0	0	0	0	0	0	0	0	0
Winthrop,	Rev. A. Cullens,	56	30	75	0	0	0	0	5	0	0	0	0	5	100	875
Wiscasset,	Miss Lena Dickinson,	65	35	70	0	0	0	0	0	0	0	0	0	0	0	800
Woolwich,	Mrs. Martha Perkins,	80	50	28	30	0	0	0	29	0	0	0	0	29	0	600
Yarmouth.	Irving F. True,	227	99	200	101	10	0	0	0	229	0	0	131	370	0	2,250
York, 1st, Village,	Miss Mattie O. Barrell, Y. Cor.	100	55	100	42	23	0	8	0	28	9	0	137	205	30	1,607
" 2d,	Willis H. Staples, **Brixham,**	21	21	30	15	7	0	0	20	7	0	0	5	39	0	425

MEMBERSHIP: No. of males, 5,884; No. of females, 15,165. Total, 21,049. Absent, 3,488. *Additions*, — on confession, 418; by letter, 268. Total, 686. *Removals*,— death, 340; dismission, 276; revision, 171. Total, 787.
BAPTISMS; Adults, 269; infants, 138.
CONTRIBUTIONS: No. of churches contributing, 225. Foreign Missions, $13,514; Education, $724; Church Building, $1,225; Home Missions, $10,666; American Missionary Association, $3,985; Sunday Schools, $813; Ministerial Aid, $661; Other, $17,813. Total, $49,401. Legacies, $29,132.
HOME EXPENSES: No. of churches reporting, 203. Amount, $230,231.
GAINS: None.
LOSS: Church members, 143; Sunday Schools, attendance, 489; Benevolence, $7,480; Home Expense, $16,365.

MARYLAND.—SUNDAY SCHOOLS AND BENEVOLENCE.

CHURCHES.	SUNDAY SCHOOL.				Y.P.S.	BENEVOLENCE.									Legacies.	Home Exp.
Place.	Superintendent.	Mem.	Av.	Fam.	Members.	Foreign.	Ed'n.	Ch. B'd'g.	Home M.	A. M. A.	S. S.	Min. Aid.	Other.	TOTAL.		
Baltimore, Asso'c	G. M. Griffith,	254	198	400	91	$351	$ 0	$ 0	$413	$ 0	$ 0	$ 0	$2,427	$3,191	$ 0	$10302
" 2d,	P. B. Welsh,	150	75	50	40	8	5	5	18	5	13	2	10	66	0	1,387
" Canton	H. T. Davis,	m250	100	60	30	5	0	0	18	0	5	0	10	38	0	510
" 4th,	C. W. Griffith,	217	95	125	55	0	0	25	0	0	0	0	0	25	0	909
Frostburg,	Geo. W. Moore,	100	75	60	0	9	0	0	33	0	9	0	0	51	0	650
Tuxedo,	A. R. Taylor,	m110	25	70	0	0	0	0	0	0	0	0	0	0	0	200
	Total:	1,081	568	765	216	373	5	30	482	5	27	2	2,447	3,371	0	13,958

For changes, see Table IV. of Summaries.

ASSOCIATED with New Jersey.

MASSACHUSETTS.

CHURCHES.		CLERKS.	MINISTERS.			MEMBERS.				ADMITTED.			REMOVED.				BAPT.	
City or Town.	Org.	Name.	Name.	Ord.	C'd.	Ma.	Fe.	To.	Ab.	C.	L.	To.	Di.	L.	Dc.	To.	Ad.	Inf.
Abington,	1712	Dea. Isaac C. Howland,	De Mont Goodyear, *p. c.*	'00	'00	47	122	169	36	20	4	24	5	4	2	11	7	0
" **North,**	1839	Dea. Joseph E. Parsons,	George Benedict, *p.*	'83	'97	26	60	86	20	6	2	8	4	0	0	4	3	0
Acton,	1832	Horace F. Tuttle,	Bernard Copping, *p. c.*	'79	'94	25	53	78	15	4	0	4	4	0	0	4	3	0
" **South,**	1893	H. E. Clough,																
Adams,	1840	Dea. E. W. Streeter,	Alford B. Penniman, *p. c.*	'83	'94	146	283	429	10	5	2	7	3	8	0	11	2	4
Agawam, **Feeding Hills,**	1762	Miss Julia A. Bailey,	Frank L. Garfield, *p. c.*	'93	'92	12	34	46	11	0	0	0	1	0	1	2	0	0
"	1819	Mrs. C. L. Hayward,	Walter Rice, *p. c.*	'65	'92	80	97	177	58	3	1	4	4	2	0	6	3	1
Amesbury, Main st.,	1831	Joseph T. Batchelder,	James D. Dingwell, *p. c.*	'95	'00	133	248	381	56	12	9	21	5	6	0	11	10	0
" Union,	1835	Dea. C. G. Long,				18	77	95	24	2	0	2	1	0	0	1	0	0
Amherst, 1st,	1739	Jonathan A. Rawson,	William E. Strong, *p. c.*	'85	'01	122	305	427	86	7	17	24	11	7	0	18	0	0
" 2d,	1782	Herbert Sabin,				43	104	147	38	2	2	4	4	1	0	5	0	0
" College,	1826	William I. Fletcher,	Henry P. Smith, *p.*	'75	'98	206	58	264	183	3	2	5	3	6	0	9	0	0
" **North,**	1826	Miss M. E. Harrington,	Eber W. Gaylord, *p c.*	'73	'90	68	146	214	38	3	5	8	6	7	0	13	0	1
" **South,**	1858	Miss Minnie L. Dana,	John F. Gleason, *p.*	'73	'95	62	98	160	26	8	0	8	3	3	0	6	6	5
Andover, South,	1711	Myron E. Gutterson,	Frank R. Shipman, *p. c.*	'93	'93	108	252	360	86	11	13	24	4	6	2	12	2	10
" West,	1826	Arthur T. Boutwell,	George A. Andrews, *p. c.*	'99	'99	72	133	205	33	2	1	3	4	1	14	19	2	0
" Free,	1846	George A. Christie,	Frederick A. Wilson, *p. c.*	'82	'89	101	259	360	88	7	5	12	4	5	0	9	2	10
" **Ballardvale,**	1854	William Shaw,	Edwin Smith, *p.*	'65	'99	35	81	116	30	7	0	7	2	0	0	2	2	0
" Seminary,	1865	Prof. Egbert C. Smyth,	The Professors,			77	94	171	73	0	1	1	3	10	0	13	0	1
Arlington,	1842	Elbert L. Churchill,	Samuel C. Bushnell, *p. c.*	'79	'90	79	183	262	34	6	8	14	4	4	1	9	2	15
" **Heights,**	1899	Edward W. Nicholl,	John G. Taylor, *p. c.*	'73	'00	25	49	74	4	6	4	10	1	0	0	1	6	1
Ashburnham, 1st,	1760	Fred D. Lane,	Nathan T. Dyer, *p.*	'78	'97	31	67	98	24	2	3	5	4	5	0	9	2	0
" North,	1843					1	0	1	0	0	0	0	0	0	0	0	0	0
Ashby,	1776	Horace S. Brooks,	Herbert W. Boyd, *p. c.*	'86	'97	64	107	171	50	0	6	6	7	3	0	10	0	1
Ashfield,	1763	John M. Sears,	Horace F. Hallett, *p.*	'91	'99	60	122	182	18	12	4	16	3	0	0	3	9	2
Ashland,	1835	Charles T. Dearborn,	Frederick M. Cutler, *p.*	'98	'01	23	75	98	27	0	5	5	3	0	1	4	0	0
Athol,	1830	Cyrus K. Wood,	Rolla G. Bugbee, *p.*	'76	'97	81	221	302	27	3	2	5	9	7	0	16	2	4
Attleboro, 2d,	1748	Dea. A. Vinton Cobb,	J. Lee Mitchell, *p.*	'87	'01	128	357	485	78	5	13	18	4	5	6	15	2	2
Auburn,	1776	William F. Stone,	Charles M. Pierce, *p.*	'63	'90	46	78	124	35	2	4	6	4	0	0	4	2	0
Ayer,	1861	Dr. Bertr'd H. Hopkins,	Wayland Spaulding, *p.*	'84	'02	25	59	84	28	0	6	6	0	2	0	2	0	0
Barnstable, **West,**	1616	Mrs. Martha O. Smith,	Edgar B. French, *p.*	'97	'97	18	40	58	14	2	0	2	2	0	0	2	1	9
" **Centerville,**	1840	Miss Nellie B. Kelley,	Bartlett H. Weston, *p.*	'90	'98	10	43	53	11	1	4	5	0	1	0	1	1	2
" **Hyannis,**	1854	Elizabeth R. Lewis,				10	35	45	8	1	2	3	0	1	0	1	1	0
" **Cotuit,**	1900	S. F. Haskins,	Charles A. Breck, *p.*	'94	'97	11	31	42	2	2	0	2	2	0	0	2	2	0
Barre,	1827	C. S. Root, Barre Plains,				48	111	159	38	1	4	5	5	5	0	10	1	4
Becket, **Center,**	1758	Mrs. L. O. Ellsworth, *a*	Thomas W. Davison, *p.*	'99	'01	13	23	36	2	7	2	9	2	1	0	3	7	0
" **North,**	1849	Dea. Jarvis Norcutt,	Thomas W. Davison, *p.*	'99	'01	32	64	96	27	5	1	6	2	0	0	2	5	0
Bedford,	1730	Leon B. Smith,	Frank B. McAllister, *p.*	'99	'99	43	84	127	46	3	1	4	5	6	15	26	0	0

a **Bancroft.** Acushnet, *see* New Bedford. Allston, *see* Boston. Assonet, *see* Freetown. Atlantic, *see* Quincy. Attleboro Falls, *see* N. Attleboro. Auburndale, *see* Newton. Baldwinville, *see* Templeton. Ballardvale, *see* Andover. Beachmont, *see* Revere. Beechwood, *see* Cohasset.

SUNDAY SCHOOLS AND BENEVOLENCE.

CHURCHES.	SUNDAY SCHOOL.				Y.P.S.	BENEVOLENCE.									Legacies.	Home Exp.
Place.	Superintendent.	Mem.	Av.	Fam.	Members.	Foreign.	Ed'n.	Ch. B'd'g.	Home M.	A. M. A.	S. S.	Min. Aid.	Other.	TOTAL.		
Abington,	William S. O'Brien,	244	105	180	77	$46	$5	$3	$18	$6	$ 0	$4	$22	$104	$ 0	$2,015
" North,	William C. Brett,	129	80	125	31	30	20	15	20	25	10	5	0	125	0	1,265
Acton,	Charles E. Smith,	80	51	90	33	62	5	7	12	10	13	5	3	117	0	1,150
" South,					46											
Adams,	Dea. W. B. Green,	590	390	375	100	393	0	0	104	0	45	0	340	882	0	5,933
Agawam,	Rev. Frank L. Garfield,	50	22	53	16	71	12	10	12	15	10	0	0	130	0	850
"	W. H. Porter,	100	48	75	75	77	130	13	27	15	35	0	54	351	0	1,362
Amesbury, M. St.,	Joseph E. Trombla,	220	142	250	46	242	10	10	17	148	15	5	189	636	0	3,995
" Union,	Dea. E. A. Goodwin,	120	69	120	15	26	0	0	20	23	5	0	28	102	0	1,400
Amherst, 1st,	Fred D. Kellogg,	190	145	250	73	640	22	30	294	70	37	8	23	1,124	0	3,576
" 2d,	C. H. Hooker,	131	62	100	33	64	0	6	40	15	10	0	24	159	0	1,000
" College,		m59	27	23	0	787	15	0	348	46	0	0	64	1,260	0	0
" North,	Howard A. Parsons,	146	108	113	65	221	21	13	138	50	20	3	35	501	0	1,375
" South,	George O. Hannum,	m166	95	92	67	182	7	6	176	29	7	6	70	483	0	1,200
Andover, South,	Charles H. Gilbert,	479	229	300	95	826	103	111	770	412	27	0	570	2,819	0	8,100
" West,	Frederick T. Boutwell,	75	44	75	40	80	15	0	40	45	0	0	0	180	0	1,600
" Free,	J. Newton Cole,	275	166	220	63	104	83	43	196	103	5	5	96	635	0	2,553
" Ballardvale,	William Shaw,	128	92	70	102	135	50	88	88	66	10	0	132	569	0	2,441
" Seminary,	Matthew S. McCurdy,	58	0	66	0	633	9,080	3	409	141	39	59	513	10,877	100	451
Arlington,	Myron Taylor,	300	205	250	55	121	39	39	333	84	39	19	376	1,050	0	4,500
" Heights,	Minot A. Bridgham,	158	90	80	89	5	0	10	25	10	0	0	50	100	0	1,400
Ashburnh'm, 1st,	Fred D. Lane,	102	76	100	63	5	0	5	5	12	0	0	64	91	0	1,300
" North,		0	0	0	0	0	0	0	0	0	0	0	0	0	0	0
Ashby,	James W. Brooks,	123	77	90	65	65	121	14	103	33	30	0	100	466	0	1,394
Ashfield,	F. H. Smith, **Buckland,**	150	86	125	52	66	0	7	28	70	0	0	44	215	0	1,075
Ashland,	C. S. Bragdon,	110	62	102	50	14	10	10	10	26	14	0	36	120	0	1,050
Athol,	Waldo E. Fay,	228	116	200	86	68	0	24	140	10	0	0	146	388	0	2,290
Attleboro, 2d,	Ernest D. Gilmore,	437	250	400	66	635	48	44	619	197	34	0	156	1,733	0	6,540
Auburn,	Rev. Charles M. Pierce,	120	69	91	40	70	0	20	42	0	19	0	12	163	0	1,160
Ayer,	A. C. Cummings,	68	48		40	27	0	9	9	19	0	0	5	69	0	1,100
Barnstable, W.,	W. F. Jenkins,	70	31	100	41	15	4	4	26	5	9	0	12	75	0	651
" Centerville,	Miss Nellie B. Kelley,	80	57	60	50	40	2	4	25	56	6	0	34	167	0	740
" Hyannis,	Mrs. George T. Taylor,	130	63	64	38	40	6	8	18	7	10	0	0	89	0	869
" Cotuit,	Rev. Charles A. Breck,	85	55	90	0	6	0	0	1	0	3	14	27	51	0	1,330
Barre,	Charles G. Allen,	118	60	110	45	205	0	7	63	50	8	0	55	388	0	1,800
Becket, Center,	Francis Alderman, **Becket,**	40	35	30	0	0	0	0	0	0	0	0	0	0	0	915
" North,	George L. Johnson,	70	50	42	0	23	0	0	23	8	4	0	2	60	0	600
Bedford,	Wallace G. Webber,	166	86	100	60	80	5	10	91	23	5	0	50	264	0	4,550

CHURCHES.		CLERKS.	MINISTERS.			MEMBERS.				ADMITTED.			REMOVED.				BAPT.	
City or Town.	Org.	Name.	Name.	Ord.	C'd.	Ma.	Fe.	To.	Ab.	C.	L.	To.	Di.	L.	Dc.	To.	Ad.	Inf.
Belchertown,	1737	Mrs. S. E. Chapman,	James B. Adkins, *p.*	'88	'00	56	131	187	42	14	3	17	5	3	8	16	9	2
Belmont, **Waverley,**	1865	Walter R. Lamkin,	George P. Gilman, *p.*	'72	'83	30	58	88	18	4	12	16	1	3	0	4	3	4
" Plymouth,	1899	Miss Bertha Macurdy,	Elbridge C. Whiting, *p.*	'91	'99	17	28	45	4	4	7	11	1	0	0	1	1	3
Berkley,	1737	Dea. Rollin H. Babbitt,	William R. Joyslin, *p.*	'64	'00	23	49	72	14	3	4	7	1	0	0	1	1	0
Berlin,	1779	I. E. Coulson, S. B.,	Arthur P. Pratt, *p.*	'01	'98	28	54	82	17	0	2	2	2	0	0	2	0	0
Bernardston,	1824	Rev. Edward Day,	Edward Day, *p.*	'86	'00	21	33	54	4	0	0	0	1	1	0	2	0	0
Beverly, 2d,	1715	Charles S. Brown,	Edmund M. Wylie, *p. c.*	'01	'00	24	50	74	12	2	8	10	2	0	0	2	2	3
" Dane st.,	1802	Louis H. Baker,	Edwin H. Byington, *p. c.*	'87	'00	136	327	463	33	16	9	25	6	0	0	6	9	2
" Washington st.,	1837	Samuel Cole,	Edward F. Sanderson, *p.c.*	'99	'99	58	163	221	47	8	5	13	6	3	17	26	3	4
Billerica,	1829	Dea. D. H. Spiller,				29	59	88	15	0	4	4	2	0	0	2	0	0
Blackstone,	1841	Joseph Hoyle,	Wallace H. Sterns, *p.*	'97	'01	17	30	47	15	3	2	5	1	2	0	3	2	1
" Millville, *Scand.*,	1891	Arthur Westberg,	Adolph F. Hogberg, *p.*	'99	'00	9	8	17	0	0	2	2	0	0	1	1	0	10
Blandford, 1st,	1735	Charles B. Hayden,	Sumner G. Wood, *p. c.*	'80	'01	22	62	84	19	1	3	4	0	2	0	2	1	0
" **North,**	1893	Mrs. Emiline C. Pease,	Sumner G. Wood, *p.*	'80	'01	6	29	35	4	0	0	0	0	3	0	3	0	0
Boston, **Charlestown,**	1632	Dea. Gardner Bates,	Peter MacQueen, *p.*	'91	'01	39	108	147	45	2	3	5	0	3	0	3	0	1
" Old South,	1669	J. Converse Gray,	George A. Gordon, *p. c. a* Allen E. Cross, *asst. p. c.*	'77 '92	'84 '01	245	523	768		15	27	42	15	11	0	26	4	3
" 2d, **Dorchester,**	1808	William D. Brigham,	Arthur Little, *p. c.*	'63	'89	254	493	747	95	57	26	83	17	20	3	40	25	13
" Park st.,	1809	William J. Usher,	[John L. Withrow, *Pres.*]	'63	'98	112	254	366		2	12	14	9	15	0	24	0	0
" Union,	1822	W. Ernest Horton,	Samuel L. Loomis, *p. c.*	'80	'96	173	401	574		5	34	39	10	9	4	23	2	3
" Phillips, **South,**	1823	W. B. Bancroft,	Charles A. Dinsmore, *p.c.* Percy H. Epler, *asso. p.*	'85 '98	'96 '98	221	553	774	200	22	16	38	10	6	0	16	3	7
" Berkeley Temple,	1827	Dea. Benj. F. Moore,	William Knight, *p. c.* Wm. S. Kelsey, *asso. p.*	'86 '85	'02 '91	367	597	964	132	17	16	33	3	35	0	38	5	14
" **Brighton,**	1827	George E. Brock,	Adolph A. Berle, *p. c.*	'87	'91	81	175	256		15	22	37	3	11	0	14	9	8
" Village, **Dorchester,** '29		Dea. Fred'k M. Swan,	Geo. Wolcott Brooks, *p.*	'77	'90	65	150	215	36	5	9	14	2	1	9	12	2	7
" Winth'p, **Charlest'n,** '33		R. Wolcott Chapman,	William B. Forbush, *p. c.*	'92	'98	66	232	301	124	7	4	11	8	20	0	28	3	0
" Eliot, **Roxbury,**	1834	James S. Barrows,	Winfred C. Rhoades, *p. c.*	'99	'00	83	212	295	58	7	5	12	7	13	60	80	0	9
" Central,	1835	Thomas H. Russell,	Edward L. Clark, *p. c.*	'61	'93	72	172	244		1	3	4	5	3	0	8	0	0
" **W. Roxbury,**	1835	Edward W. Schuerch,	Frank W. Merrick, *p. c.*	'91	'93	55	136	191	31	0	7	7	3	6	1	10	0	2
" Maverick, **East,**	1836	Dea. J. Willard Brown,	Oren D. Fisher, *p.*	'75	'99	123	319	442	240	6	8	14	8	8	0	16	2	20
" Mt. Vernon,	1842	Sanford Keith,	Samuel E. Herrick, *p. c.*	'63	'71	131	243	374		6	14	20	9	6	0	15	0	0
" Shawmut,	1849	Fred L. Norton,	William T. McElveen, *p. c.*	'90	'99	192	375	567	90	28	60	88	2	13	0	15	9	37
" Central, Jamaica Plain,	1853	George F. Partridge,	Charles L. Morgan, *p. c.*	'76	'94	208	458	666	167	17	15	32	10	16	1	27	4	26
" Immanuel, **Roxb'y,**	1857	Dea. Asa H. Porter,	Charles H. Beale, *p. c.*	'80	'94	114	286	400	54	25	13	38	9	16	11	36	4	4
" Trinity, **Neponset,**	1859	Charles D. Barnes,	Edwin L. Noble, *p.*	'96	'99	35	78	113	29	2	3	5	5	10	0	15	2	3
" Pilgrim, **Dorche'r,**	1867	Albert M. Lyon,	Wm. H. Allbright, *p. c.*	'79	'90	130	329	459	24	16	12	28	3	10	12	25	9	6
" Highland, **Roxb'y,**	1869	Carl J. Youngren,	William R. Campbell, *p. c.*	'81	'81	140	325	465	150	24	6	30	10	3	0	13	0	27
" Walnut av., **Roxb'y,** '70		Dea. C. H. W. Wood,	Albert H. Plumb, *p. c.*	'58	'72	150	320	470	56	47	14	61	4	7	0	11	21	5
" Olivet,	1876	Miss Susan C. Smith,	Robert F. Gordon, *p.*	'76	'99	23	54	77	25	0	0	0	0	5	0	5	0	5

a Harry O. Hannum, pastor of Hope Chapel, '96, '00.

CHURCHES.	SUNDAY SCHOOL.				Y.P.S.	BENEVOLENCE.									Legacies.	Home Exp.
Place.	Superintendent.	Mem.	Av.	Fam.	Members.	Foreign.	Ed'n.	Ch. B'd'g.	Home M	A. M. A.	S. S.	Min. Aid.	Other.	TOTAL.		
Belchertown,	George B. Jackson,	169	92	100	93	65	7	0	19	27	0	5	30	153	0	1,200
Belmont,	H. E. Carpenter,	133	86	92	37	20	0	0	41	0	0	0	0	71	0	1,650
" Plymouth,	Royal T. Brodrick,	104	52	60		12	0	0	14	2	4	0	0	32	0	1,772
Berkley,	Dea. R. H. Babbitt,	75	40	50	28	20	5	7	56	5	6	0	48	147	0	900
Berlin,	Charles M. Sawyer,	87	50	45	26	8	0	7	6	6	0	0	34	61	0	1,000
Bernardston,	Henry L. Crowell,	75	26	46	20	15	0	0	14	3	0	0	0	32	0	850
Beverly, 2d,	Charles S. Brown,	286	80	60	95	24	0	0	0	17	0	0	42	83	0	1,300
" Dane st.,	Adelbert Safford,	582	375	550	57	632	116	38	655	276	37	34	1,328	3,116	0	4,985
" Wash'ton st.,	Charles O. Frost,	266	140	216	46	164	18	15	220	45	6	5	272	745	0	3,558
Billerica,	John E. Bull,	131	66	58	37	30	5	5	20	21	10	4	4	99	0	1,200
Blackstone,	Fred Fallows,	73	34	75	58	58	17	17	20	21	15	10	45	203	0	825
" Millville, *Sc.*,	Rev. Adolph F. Hogberg,	29	25	40		0	0	2	0	2	0	0	0	4	0	232
Blandford. 1st,	Miss L. Belle Tiffany,	70	37	60	0	31	0	0	39	15	0	9	14	108	0	1,580
" North,	H. L. Pease,	60	40	50	23	3	0	1	2	0	0	0	25	31	0	300
Boston, Ch'st'n,	A. Perry Martin,	80	50	75	25	157	0	115	15	155	0	0	113	555	0	2,800
" Old South,	Rev. Allen E. Cross,	m451	272			8,306	740	1,043	11.962	558	500	0	8,346	31,455	0	
" 2d, Dorch'r,	Elisha B. Worrell,	957	501	595	167	2,362	729	446	3,513	544	558	24	297	8,473	0	12,018
" Park st.,	E. E. Smallman,	200	152		30	2,049	0	0	1,303	0	0	0	370	3,722	0	
" Union,	Albert S. Baker,	706	392	500	172	1,627	680	164	801	480	49	30	557	4,388	0	8,194
" Phillips, South	Rev. Percy H. Epler,	1,107	476	650	477	396	25	15	244	43	15	0	345	1,083	0	8,125
" Berkeley Tem.	Rev. William S. Kelsey,	532	300	1,000	144	112	10	0	429	50	0	0	601	1,202	0	*a*13,334
" Brighton,	Frank N. Fitts,	375	270		103	506	0	100	1,321	197	0	0	250	2,374	0	5,122
" Village, Dorc.	William G. Swan,	200	160	146	63	178	0	22	352	29	15	0	98	694	0	2,911
" Winth'p, C'n,	Miss L. E. Hapenny,	310	237	255	127	263	50	25	143	95	0	0	643	1,219	1,000	4,569
" Eliot, Roxb.,	Clarence T. Mooar,	427	234	215	141	1,919	56	61	1,008	98	16	0	0	3,158	0	3,812
" Central,	Hermon W. Aborn,	50	35			3,321	0	247	2,825	284	198	0	369	7,244	0	
" W. Roxbury,	Ralph E. Curtis,	339	227	242	0	725	11	27	222	220	11	12	77	1,305	0	4,850
" Mave'k, East,	Silas K. Main,	296	189	300	59	13	2	9	74	0	16	0	55	169	0	3,726
" Mt. Vernon,	John D. Graham,	180	110		0	2,515	0	463	1,921	149	0	39	409	5,496	80	10,000
" Shawmut,	Frank E. Bundy, M. D.,	776	354		86	1,185	28	162	545	173	30	0	267	2,390	0	11,643
" Central J. P.,	J. Wesley Farmer,	511	334	450	179	969	124	144	1,453	263	144	26	221	3,344	0	6,710
" Imman'l, Rox.	Rev. Charles H. Beale,	508	343	250	120	1,245	90	26	1,142	405	41	0	870	3,819	0	7,500
" Trinity, Nep't,	Harry G. Dixon,	184	91	102	72	39	0	0	17	0	11	0	87	154	0	1,423
" Pilg'm, Dorch.	John W. McMillan,	764	463	473	286	359	24	31	554	51	16	0	1,071	2,106	0	13,697
" Highl'd, Rox.,	Charles L. Ziegler,	525	302	500	65	338	54	10	361	70	0	0	227	1,060	0	7,900
" Walnut av., R.	Rev. Everard W. Snow,	710	506	200	187	1,166	57	61	2,436	139	101	0	305	4,265	200	8,828
" Olivet,	A. M. Clement,	225	90	54	0	0	0	0	0	0	0	0	115	115	0	1,161

a Of which amount, $7,000 was raised by the church.

CHURCHES.		CLERKS.	MINISTERS.			MEMBERS.				ADMITTED.			REMOVED.				BAPT.	
City or Town.	Org.	Name.	Name.	Ord.	C'd.	Ma.	Fe.	To.	Ab.	C.	L.	To.	Di.	L.	Dc.	To.	Ad.	Inf.
Boston, Boylston, Ja.Plain,	1879	R. T. Jackson, Jr.,	Ellis Mendell, *p. c.*	'79	'88	76	198	274	84	8	3	11	2	7	0	9	0	7
" *Swed.*,	1881	J. A. Gustafson,	August Eriksen, *p.*	'00	'00	82	212	294		54	11	65	1	6	8	15	4	16
" *Norwegian*,	1885	Severin Rud,	Ludvig J. Pederson, *p.*	'94	'01	27	43	70		4	3	7	0	0	0	0	0	5
" **Allston,**	1886	James H. Ball,	John O. Haarvig, *p. c.*	'83	'95	134	253	387	40	14	11	25	4	12	0	16	3	5
" Harvard, **Dorch'r,**	1888	Henry N. Marr,	William T. Beale, *p.*	'82	'99	36	111	147	20	2	5	7	2	6	0	8	1	10
" Central, **Dorch'r,**	1888	John W. Duthie,	George H. Flint, *p.*	'95	'99	44	86	130	13	16	14	30	1	9	3	13	2	16
" Seamen's,	1888	James E. MacDonald,	Sylvester S. Nickerson, *p. c.*	'76	'88	80	20	100	64	7	2	9	0	2	0	2	4	5
" **Roslindale,**	1890	George H. Elwell,	J. Spencer Voorhees, *p. c.*	'84	'99	87	191	278	39	11	14	25	2	3	1	6	3	15
" St. Mark's,	1895	John Smith,	Samuel A. Brown, *p. c.*	'00	'99	16	38	54	4	13	3	16	2	0	0	2	2	8
" Baker, **East,**	1897	Arthur J. Page,	James C. Young, *p. c.*	'91	'97	23	65	88	23	10	3	13	0	6	0	6	1	26
Boxboro, **West Acton,**	1784	A. W. Wetherbee,	William C. Martyn, *p. c.*	'98	'98	18	35	53	15								0	2
Boxford,	1702	Dea. J. W. Parkhurst,	Emery L. Bradford, *p. c.*	'92	'92	34	88	122		0	0	0	1	1	1	3	0	0
" **West,**	1736	Rev. Chas. L. Hubbard,	Charles L. Hubbard, *p. c.*	'68	'78	24	43	67	8	0	0	0	2	0	0	2	0	0
Boylston, **Center,**	1743	Mrs. Charles Bray,	Samuel B. Cooper, *p.*	'87	'98	46	82	128	57	0	3	3	1	2	0	3	0	0
Braintree, 1st,	1707	Rev. W. Gallagher, **S. B.**	Frederick W. Burrows, *p.*	'90	'01	49	133	182	35	1	5	6	3	2	0	5	0	2
" **South,**	1829	Dea. Frank A. Reed,	C. F. Hill Crathern, *p.*	'86	'96	20	62	82	18	0	1	1	3	2	0	5	0	3
Bridgewater,	1821	Charles P. Sinnott,				80	171	251	76	9	2	11	3	7	9	19	4	0
" **Scotland,**	1836		J. Elliot Bowman, *p.*	'95	'01	10	23	33		0	0	0	2	0	0	2	0	0
Brimfield,	1724	Dea. Edward B. Brown,	William P. Clancy, *p.*	'75	'00	24	45	69	20	0	6	6	0	1	8	9	0	0
Brockton, 1st,	1740	C. D. Brigham,	Alan Hudson, *p. c.*	'92	'96	106	295	401	0	17	7	24	3	0	0	3	10	14
" South, **Campello,**	1837	Rufus P. Keith,	Albert F. Pierce, *p. c.*	'77	'99	156	304	460	30	23	15	38	8	3	0	11	13	0
" Porter,	1850	Dea. Minot W. Niles,	Andrew W. Archibald, *p.c.*	'76	'97	189	460	649	88	19	18	37	8	11	13	32	14	6
" Waldo,	1896	James T. McCaughey,	Robert L. Rae, *p. c.*	'89	'96	34	55	89	0	2	1	3	1	0	0	1	2	1
" Wendell av.,	1897	Miss Mary Kingman,	James Lade, *p.*	'85	'99	33	67	100	6	3	2	5	0	1	0	1	2	0
" Lincoln,	1897	James Chavis,	Sebastian D. Turner, *p.*	'93	'97	27	29	56	2	16	5	21	2	1	0	3	16	1
Brookfield,	1756	Miss M. Ella Gibson,	Edward B. Blanchard, *p. c.*	'92	'95	39	100	139	40	1	3	14	3	2	0	5	7	0
Brookline, Harvard,	1844	Edward Sharp,	{ Reuen Thomas, *p. c.* { Oliver D. Sewall, *asst. p.*	'60 '92	'75 '97	299	496	725		16	22	38	11	8	0	19	0	0
" Leyden,	1896	Dr. Robt. W. Hastings,	Harris G. Hale, *p. c.*	'91	'96	34	89	123		2	7	9	0	1	0	1	1	0
Buckland,	1785	Dea. H. L. Warfield,	Edward A. Robinson, *p.*	'83	'98	53	106	159	25	6	0	6	3	4	0	7	5	0
Burlington,	1735	Dea. Samuel Sewall,	Austin Dodge, *p.*	'66	'95	18	40	58	22	0	3	3	2	1	0	3	0	2
Cambridge, 1st,	1636	George T. Chase,	Alexander McKenzie, *p. c.*	'61	'67	235	536	771	0	8	29	37	13	25	0	38	0	10
" Prospect st.,	1827	Frank W. Cram,	Reuben A. Beard, *p. c.*	'79	'97	106	293	399	111	14	22	36	13	6	12	31	9	7
" North av.,	1857	Everett L. Stevens,	Daniel Evans, *p. c.*	'91	'99	163	333	496	75	14	21	35	5	9	0	14	14	1
" Pilgrim,	1865	Daniel S. Coolidge,	William H. Spence, *p. c.*	'94	'01	194	370	564	120	7	0	7	10	15	25	50	2	9
" Wood Memorial,	1872	Dea. Abijah Buck,	Charles H. Williams, *p. c.*	'99	'99	102	244	346	45	35	14	49	6	12	5	23	8	33
" Hope,	1890	John Howarth,	Richard B. Grover, *p.*	'81	'00	29	48	77	1	13	0	13	0	8	17	25	4	13
Canton,	1828	Abner Morse,	Seelye Bryant, *p. c.*	'90	'99	25	72	97	32	0	2	2	4	2	0	6	0	1
Carlisle,	1781	Dea. Herbert P. Dutton,	A. Herbert Armes, *p.*	'89	'98	21	35	56	15	0	0	0	2	0	0	2	0	2
Carver, **North,**	1733	Theron M. Cole,	[Oscar F. Stetson, *Lic.*]		'99	13	32	45	12	2	0	2	2	0	0	2	3	1

Bradford, *see* Haverhill. Brighton, *see* Boston. Byfield, *see* Newbury. Campello, *see* Brockton. Centerville, *see* Barnstable. Charlestown, *see* Boston.

CHURCHES.	SUNDAY SCHOOL.				Y.P.S.	BENEVOLENCE.									Legacies.	Home Exp.
Place.	Superintendent.	Mem.	Av.	Fam.	Members.	Foreign.	Ed'n.	Ch. B'd'g.	Home M.	A. M. A.	S. S.	Min. Aid.	Other.	TOTAL.		
Bos'n Boy'n, J.P.	Sylvester R. Crocker,	428	213	300	63	543	26	27	137	52	24	275	0	1,084	300	3,322
" *Swed.*,	John E. Friberg,	370	300	75	126	200	0	0	15	5	0	0	625	845	0	5,563
" *Norw.*,	Mrs. L. J. Pederson,	29	20	50		6	5	30	12	0	5	0	30	88	0	1,787
" Allston,	Frank H. Emerson,	351	184	300	115	420	31	33	760	32	30	32	1,515	2,853	0	7,258
" Harvard,	Frank B. Sherman,	370	250	350	72	44	0	0	182	3	0	0	132	361	0	3,836
" Central,	F. W. Thurston,	225	163	250	35	97	10	15	203	15	10	0	0	350	0	7,876
" Seamen's,	George Masters,	30	26		58	0	0	0	0	0	0	0	75	75	0	
" Roslindale,	Charles A. Schmidt,	404	243	300	101	142	17	10	171	17	10	11	221	599	0	4,892
" St. Mark's,	T. J. Hamilton,	65	26	70	31	0	0	0	3	1	4	0	0	8	0	700
" Baker, East,	George Taylor,	300	140	250	61	0	0	0	0	0	0	0	0	0	0	1,700
Boxboro,	Martin E. Wood,	70	40	50	25	31	0	4	15	7	5	0	11	73	0	500
Boxford,	Dea. John W. Parkhurst,	60	54	105	0	89	6	13	63	68	8	0	0	247	0	1,200
" West,	Nathan B. Sargent,	70	40	80	23	60	9	6	46	60	4	0	0	185	0	1,100
Boylston, Cen.,	Calvin H. Andrews,	80	49	100	35	0	0	0	18	100	0	0	73	191	0	1,250
Braintree, 1st,	Charles S. Bates,	202	125	200	49	202	20	11	364	18	0	0	11	626	0	4,200
" South,	Dea. Henry B. Whitman,	212	101	200	60	33	7	7	25	24	7	0	48	151	0	7,000
Bridgewater,	W. D. Jackson,	180	142	150	133	55	18	12	221	44	27	0	0	377	0	2,612
" Scotland,	E. E. Keith, **Bridgewater,**	30		33	38	0	0	0	0	0	0	0	4	4	0	469
Brimfield,	Dea. Edward B. Brown,	110	48	65	18	67	14	16	39	16	22	2	83	259	0	1,380
Brockton, 1st,	C. J. Rollins,	544	302	600	300	204	20	20	520	20	27	0	331	1,142	0	7,200
" So., Campello,	George E. Keith,	m 1,007	644	500	167	2,581	115	117	1,055	229	95	40	452	4,684	1,000	17,291
" Porter,	J. Howard Field,	907	529	650	173	740	53	4,772	554	128	70	48	842	7,207	0	9,313
" Waldo,	Charles E. Johnson,	265	173		88	30	0	0	49	0	25	0	30	134	0	1,810
" Wendell av.,	Charles Williamson,			104	67	0	0	0	10	0	1	0	5	16	0	
" Lincoln,	W. B. Howell,	70	34	30	40	0	0	0	0	5	2	8	28	43	0	985
Brookfield,	Edward B. Hale,	160	72	95	43	10	80	1	211	10	3	0	28	343	0	1,200
Brookline, Har'd,	Rev Oliver D. Sewall,	m740	448	550	200	4,245	0	500	2,301	572	334	0	10,111	18,063	0	18,000
" Leyden.	Maurice A. Hall,	250	59	100	25	970	2	28	965	455	91	0	0	2,511	0	6,527
Buckland,	Frederick L. Warfield,	120	83	123	33	108	9	26	96	19	10	5	14	287	0	1,100
Burlington,	Thomas I. Reed,	71	40	52	60	16	0	0	12	0	0	0	9	37	0	1,160
Cambridge, 1st,	Allan K. Sweet,	369	252		145	1,515	0	2,500	4,970	595	674	0	0	10,254	0	9,200
" Prospect st.,	George B. Caswell,	323	170	380	114	821	58	89	475	203	80	42	2,005	3,773	0	6,543
" North av.,	James Morrison,	524	352	300	98	555	65	50	525	127	0	0	173	1,495	0	9,040
" Pilgrim,	Arthur L. Miles,	488	286	450	143	357	57	47	270	159	46	0	62	998	0	5,030
" Wood Mem.,	Alfred J. Bailey,	425	300	500	125	40	5	0	122	5	5	5	141	323	0	3,736
" Hope,	John W. Beaven,	140	110	105	65	6	0	0	25	0	0	0	10	41	0	
Canton,	Albert F. Morse, 2d,	74	39	100	45	0	0	0	64	32	19	0	100	215	0	1,652
Carlisle,	Dea. Daniel L. Chamberlin,	85	43	45	42	15	7	6	15	10	13	0	12	78	0	1,347
Carver, North,	Charles A. Sherman,	65	39	50	17	25	3	3	34	3	3	0	9	80	60	440

CHURCHES.		CLERKS.	MINISTERS.			MEMBERS.				ADMITTED.			REMOVED.				BAPT.	
City or Town.	Org.	Name.	Name.	Ord.	C'd.	Ma.	Fe.	To.	Ab.	C.	L.	To.	Di.	L.	Dc.	To.	Ad.	Inf.
Charlemont, 1st,	1788	Dea. John H. Smead,				26	57	83	9	6	1	7	2	8	0	10	6	0
" **East,**	1845	Mrs. J. C. Whiting,	Lyman Whiting, *p.*	'43	'89	19	39	58	17	0	3	3	2	0	0	2	0	2
Charlton,	1761	Mrs. E. J. W. Spencer,	George O. Jenness, *p.*	'61	'96	19	41	60	24	2	2	4	2	2	0	4	2	0
Chatham,	1720	L. Sidney Atwood,	Frederic Parker, *p.*	'00	'00	20	49	69	19	0	2	2	2	0	6	8	0	0
Chelmsford, **North,**	1824	Dea. Charles H. Holt,	Robert W. Dunbar, *p. c.*	'99	'98	15	38	53	5	3	1	4	3	3	0	6	1	2
" Central,	1876	Dea. Wm. R. Fowle,	Ernest C. Bartlett, *p. c.*	'96	'94	38	78	116	16	5	5	10	2	4	0	6	4	0
Chelsea, 1st,	1841	Waldo E. Pratt,	Ross C. Houghton, *p. c.*	'69	'95	86	269	355	104	1	0	1	8	10	1	19	1	5
" Central,	1851	John A. Odiorne,	Rob't A. McFadden, *p. c.*	'96	'98	186	574	760	130	39	10	49	8	17	4	29	19	26
" 3d,	1877	Jacob Pratt,	Samuel M. Cathcart, *p. c.*	'96	'96	48	125	173	40	10	11	21	2	5	0	7	2	1
Chester, 1st,	1769	Wm. A. Lyman,	[William M. Weeks, *Bapt.*]	'81	'01	8	25	33	10	0	5	5	0	3	0	3	0	0
" 2d,	1844	Edward O. Redfield,	[William S. Walker, *Lic.*]		'01	29	72	101	24	0	2	2	3	3	0	6	0	0
Chesterfield,	1764	Mrs. Ellen A. Baker,	Hanson E. Thygeson, *p.*	'87	'95	29	65	94	14	0	2	2	4	0	4	8	0	0
Chicopee, 1st,	1752	Rev. C. G. Burnham,	Collins G. Burnham, *p. c.*	'79	'88	21	53	74	16	0	1	1	0	1	0	1	0	0
" 2d, **Falls,**	1830	Arthur B. West,	Harvey G. Pillsbury, *p.c.*	'82	'95	77	153	230	56	6	8	14	5	8	0	13	2	3
" 3d,	1834	James L. Pease,	Herbert P. Woodin, *p.*	'92	'98	49	119	168	51	4	8	12	2	5	0	7	2	2
Clinton,	1844	Edward W. Breed,	William W. Jordan, *p. c.*	'84	'93	150	333	483	100	16	2	18	10	12	0	22	2	15
" *German,*	1897	L. Walker,	Anton Huelster, *p.*	'70	'01	27	40	67	1	9	3	12	0	2	3	5	0	7
Cohasset,	1824	Warren L. Tower,	Charles W. Merriam, *p. c.*	'01	'01	36	111	147	18	6	5	11	2	2	0	4	4	2
" **Beechwood,**	1863	Mrs. Clara Hyland, *a*	Frank Park, *p.*	'95	'98	5	34	39	0	0	1	1	0	0	0	0	0	3
Colerain,	1750	Dea. A. H. Temple, *b*	Charles M. Crooks, *p.*	'97	'96	14	42	56	10	2	4	6	0	0	0	0	1	0
Concord,	1826	Rev. Ole O. Thorpe,	George A. Tewksbury, *p.*	'63	'91	60	139	199	20	6	2	8	6	1	7	14	1	6
Conway,	1768	Henry W. Billings,	Eugene F. Hunt, *p.*	'84	'95	71	127	198	25	2	1	3	5	3	0	8	0	0
Cummington,	1839	George W. Guilford, *c*	Lewis T. Reed, *p.*	'99	'99	34	67	101	16	7	1	8	2	1	0	3	5	0
" **West,**	1839	Mrs. Sarah M. Sears,	Lewis T. Reed, *p.*	'99	'99	7	26	33	8	1	1	2	1	0	0	1	1	0
Dalton,	1785	Dea. Henry A. Barton,	George W. Andrews, *p.*	'82	'83	131	237	368	61	17	6	23	3	7	0	10	12	4
Dana,	1852	N. L. Johnson,	Harlan Page, *p. d*	'80	'93	5	25	30	10	0	1	1	0	0	0	0	0	0
Danvers,	1689	Edward A. H. Grover,	Harry C. Adams, *p. c.*	'89	'97	50	144	194	32	15	3	18	6	1	0	7	13	0
" Maple st.,	1844	Dea. John S. Learoyd,	Chauncey J. Hawkins, *p.c.*	'99	'00	120	282	402		5	6	11	7	4	0	11	2	0
Dartmouth, **South,**	1807	Wanton H. Gray,				8	19	27	4	0	0	0	0	1	0	1	0	0
Dedham,	1638	Theodore T. Marsh,	Edward H. Rudd, *p. c.*	'87	'01	93	194	287	82	15	8	23	9	6	0	15	6	7
Deerfield, **South,**	1818	Mrs. Mary P. Field,	Edward O. Grisbrook, *p.*	'93	'98	54	93	147	25	0	7	7	3	4	3	10	0	0
"	1835	B. Z. Stebbins,				17	38	55	12	0	0	0	2	0	0	2	0	0
Dennis, **South,**	1817	Miss E. H. Underwood,	Washington H. Forbes, *p.*	'81	'99	9	48	57	0	1	1	2	3	1	0	4	0	0
" Union,	1866	Nathan A. Howes,				6	33	39	2	0	0	0	0	0	0	0	0	0
Dighton,	1710	Dea. Geo. E. Gooding,	Dorrall Lee, *p.*	'74	'99	13	36	49	4	0	0	0	3	2	0	5	0	0
Douglas,	1747	Laura E. Balcome,	Charles P. Pierce, *p.*, E. D.	'98	'00	6	26	32	5	0	0	0	1	1	0	2	0	1
" **East,**	1834	Dea. Edwin Moore,	Charles P. Pierce, *p.*	'98	'97	23	70	93	18	0	1	1	3	1	4	8	0	0
Dover,	1838	George L. Howe,	Albion H. Johnson, *p.*	'65	'01	20	25	45	6	0	4	4	1	0	0	1	0	0
Dracut, 1st,	1721	Dea. Silas R. Coburn,	John A. McKnight, *p.*	'93	'01	16	53	69	7	6	3	9	1	3	0	4	4	9
" Central,	1847	William H. Stickney,	Frederick I. Kelley, *p. c.*	'89	'97	52	92	144	22	10	1	11	5	2	0	7	5	2

a **N. Scituate.** *b* **Griswoldville.** *c* **Swift River.** *d* **Hardwick.**

Chiltonville, *see* Plymouth. Clarendon Hills, *see* Hyde Park. Cliftondale, *see* Saugus. Cotuit, *see* Barnstable. Curtisville, *see* Stockbridge. Dorchester, *see* Boston.

CHURCHES.	SUNDAY SCHOOL.				Y.P.S.	BENEVOLENCE.									Legacies.	Home Exp.
Place.	Superintendent.	Mem.	Av.	Fam.	Members.	Foreign.	Ed'n.	Ch. B'd'g.	Home M.	A. M. A.	S. S.	Min. Aid.	Other.	TOTAL.		
Charlemont, 1st,	G. H. Frary,	95	42	75	10	18	0	0	51	23	3	0	9	104	60	700
" East,	Dea. Lorenzo Richmond,	45	29	42	45	37	22	10	26	12	14	2	130	253	0	400
Charlton,	Mrs. E. J. W. Spencer,	45	32	50	54	55	1	3	17	9	2	0	4	91	0	1,302
Chatham,	Roswell Atwood,	90	53	70	62	12	5	10	12	4	8	0	12	63	0	1,335
Chelmsford, N.,	Arthur W. Trubey,	124	74	124	86	0	0	7	5	3	0	0	5	20	0	1,151
" Cen'l	Samuel Hagerman,	152	80	83	83	99	14	11	30	0	3	0	96	253	0	1,517
Chelsea, 1st,	Arthur C. Stone,	m596	276	390	106	383	10	6	36	46	9	17	2,975	3,482	0	4,327
" Central,	George E. Morrill,	965	383		132	652	9	11	243	52	11	13	60	1,051	0	8,696
" 3d,	Rev. Samuel M. Cathcart,	415			103	123	11	0	10	14	8	9	50	225	3,000	2,582
Chester, 1st,	William Ward,	40	25	23	0	4	0	0	6	0	0	0	10	20	0	467
" 2d,	Miss Grace M. Pease,	100	57	112	25	22	0	0	13	11	0	0	72	118	0	1,098
Chesterfield,	William H. Baker,	75	41	125	32	54	0	10	13	11	11	10	10	119	0	750
Chicopee, 1st,	Rev. C. G. Burnham,	74	38	41	16	36	8	7	21	7	4	3	8	94	4,500	1,460
" 2d, Falls,	Clinton A. Wood,	200	118	130	30	137	121	31	320	56	33	4	31	733	0	3,200
" 3d,	George H. Hale,	136	83	95	45	677	750	5	71	63	167	9	1,808	3,550	0	3,300
Clinton,	Charles E. Wells,	650	300	300	117	400	13	20	600	20	16	11	802	1,882	0	5,270
" *German*,	Paul Gleisberg,	138	100	85	13	8	0	3	17	3	0	0	0	31	0	1,548
Cohasset,	Philander Bates,	167	93	123	104	108	33	49	73	0	0	0	13	276	0	1,800
" Beechwood,	Rev. Frank Park,	103	47	89	31	3	0	3	5	1	0	0	4	16	0	500
Colerain,	Rev. C. M. Crooks,	61	23	78	25	13	1	1	11	17	6	3	10	62	0	1,459
Concord,	Benjamin Moody,	177	117	225	55	277	48	9	129	54	33	29	108	687	0	5,948
Conway,	Dea. E. W. Hamilton,	114	70	100	54	115	5	21	119	69	10	0	96	435	0	2,000
Cummington,	Ward A. Harlow,	172	99	100	23	68	2	3	33	16	4	0	24	150	0	871
" West,	A. N. Hubbard,	40	30	45	20	17	0	0	25	0	0	0	0	42	0	196
Dalton,	Dea. Payson E. Little,	388	228	275	178	2,670	1,510	141	2,268	749	143	204	514	8,199	0	3,735
Dana,	Forest A. Hicks, Nichewaug.	30	26	42	18	0	0	0	10	0	2	0	0	12	0	295
Danvers,	Dea. William Siner,	225	121	160	58	113	3	20	36	36	5	7	83	303	1,000	2,235
" Maple st.,	Wallace P. Perry,	654	344	450	200	1,017	73	55	410	170	52	15	445	2,237	200	5,475
Dartmouth, So.,	E. B. Sturtevant,	65	33	80	0	5	5	5	5	0	0	0	51	71	0	909
Dedham,	James Y. Noyes,	322	256	200	84	867	88	71	693	98	94	42	197	2,150	0	5,664
Deerfield, South,	L. T. Harris,	132	75	125	49	41	19	23	37	32	8	5	50	215	0	1,214
"	John J. Greenough,	57	24	38	0	17	0	0	5	0	0	0	0	22	0	846
Dennis, South,	Andrew J. Hersey,	70	48	70	30	15	5	5	5	5	11	0	20	66	0	850
" Union,	Nathan A. Howes,	125	45	50	50	10	0	0	42	0	5	0	10	67	0	700
Dighton,	George A. Clark,	70	45	51	46	61	1	0	107	12	0	0	11	192	0	1,250
Douglas,	Fred J. Lindberg,	40	28	40	22	6	0	5	0	8	8	0	5	32	0	380
" East,	Thomas H. Meek,	164	61	136	84	84	12	16	32	69	20	3	57	293	0	1,270
Dover,	George L. Howe,	50	27	30	30	18	0	0	22	15	0	0	3	58	0	501
Dracut, 1st,	Charles L. Hodge,	131	90	75	50	2	1	3	2	1	4	3	0	16	0	1,200
" Central,	Charles Taplin,	140	87	75	40	55	14	6	7	3	0	0	0	85	0	1,695

CHURCHES.		CLERKS.	MINISTERS.			MEMBERS.				ADMITTED.			REMOVED.				BAPT.	
City or Town.	Org.	Name.	Name.	Ord.	C'd.	Ma.	Fe.	To.	Ab.	C.	L.	To.	Di.	L.	Dc.	To.	Ad.	Inf.
Dudley,	1732	Dea. Wm. H. Upham,	Frederick D. Thayer, *p. c.*	'01	'01	17	59	76	17	0	1	1	0	2	0	2	0	1
Dunstable,	1757	Lyman V. Parkhurst,	H. Linwood Hartwell, *p.*	'95	'99	29	57	86	10	7	0	7	1	1	0	2	7	7
Duxbury,	1843	John H. Haverstock,	Henry B. Mason, *p.*	'92	'00	13	59	72	24	0	0	0	2	0	0	2	0	1
East Bridgewater,	1826	C. W. Leach, Campello,	William S. A. Miller, *p.*	'96	'01	44	59	103		0	6	6	4	7	0	11	0	0
Easthampton, 1st,	1785	H. L. Lyman,				92	213	305		9	2	11	4	7	0	11	2	1
" Payson,	1852	Charles H. Johnson,	Charles H. Hamlin, *p. c.*	'76	'85	123	340	463	90	1	3	4	14	13	0	27	0	12
East Longmeadow,	1829	Arthur G. Crane,	Harry C. McKnight, *p.*	'85	'98	35	71	106	23	4	5	9	0	2	1	3	2	5
Easton, Center,	1725	Dea. E. B. Hayward, *a*	Augustus H. Fuller, *p.*	'78	'92	56	112	168	27	16	0	16	1	7	0	8	12	3
" *Swedish*, North,	1883	Edwin Person,	Lambert T. Lindholm, *p.*	'98	'98	23	31	54	1	5	0	5	0	4	4	8	0	9
Edgartown,	1642	Theo. S. Wimpinney,	Charles L. Woodworth, *p.*	'89	'00	26	54	80	15	3	2	5	1	0	0	1	3	1
Egremont, South,	1816	Roscoe C. Taft,	[Bruce W. Cronmiller, *Pr.*] *p.*	'93	'96	25	74	99	0	4	0	4	2	1	0	3	3	2
Enfield,	1789	Herbert H. Barlow,	J. Cowles Andrus, *p.*	'83	'01	145	76	221	50	18	5	23	5	4	0	9	2	4
Erving,	1832	William W. Brown,	John A. Pogue, *p.*	'96	'00	10	24	34	7	2	0	2	0	0	0	0	2	3
Essex,	1683	Rufus Choate,	Edward A. Lathrop, *p.*	'95	'01	34	93	127	18	0	2	2	1	0	0	1	0	1
Everett, 1st,	1848	Dea. Franklin Pierce,	William I. Sweet, *p.*	'87	'97	181	262	443	53	16	20	36	7	24	0	31	7	10
" Courtland st.,	1891	H. S. Cullington,	George Y. Washburn, *p.*	'82	'00	37	68	105	14	49	10	59	0	5	0	5	12	11
" Mystic Side,	1893	William D. Archibald,	Charles H. Percival, *p.*	'84	'01	47	92	139	14	0	5	5	2	5	0	7	0	1
Fairhaven,	1794	Miss Susan P. Willcox,	Frederick B. Lyman, *p.*	'00	'00	29	82	111	23	7	6	13	4	0	2	6	6	0
Fall River, 1st,	1816		William W. Adams, *p. c.*	'60	'63	60	193	253	33	1	1	2	7	1	0	8	1	1
" Central,	1842	Walter E. Dow,				209	408	617	0	25	6	31	4	18	0	22	0	0
" Fowler,	1874	P. Coleman Downey,	Payson W. Lyman, *p. c.*	'71	'88	20	78	98	22	5	2	7	1	3	0	4	3	4
" *French*,	1886	Joseph M. Adams,	Samuel P. Rondeau, *p. c.*	'92	'96	42	52	94	16	4	0	4	0	1	0	1	4	3
" Broadway,	1894	Dea. E. R. Livingstone,	James E. Enman, *p. c.*	'95	'99	22	52	74	6	5	3	8	0	0	3	3	1	0
Falmouth, 1st,	1708	Dea. Seba A. Holton,	John H. Quint, *p. c.*	'00	'00	44	110	154	37	12	7	19	4	1	2	7	6	6
" East,	1821	Dea. W. W. Eldredge, *b*	George E. Chapen, *p.*	'76	'01	9	21	30	11	0	0	0	0	0	0	0	0	0
" North,	1833	Dea. Jas. M. Witherell,	Ezra N. Smith, *p.*	'72	'90	15	29	44	6	0	0	0	1	0	0	1	0	0
" Waquoit,	1849	Dea. John B. Fisher,	John W. Brownville, *p.*	'73	'00	15	31	46	13	0	0	0	0	0	0	0	0	0
" Woods Holl,	1880	Mrs. Fannie Robinson,	Joseph B. Long, *p.*	'90	'99	13	15	28	16	0	0	0	1	0	0	1	0	0
Fitchburg, Calvinist,	1768	William K. Bailey,	A. Frederic Dunnels, *p. c.*	'84	'99	149	284	433	77	22	18	40	4	5	0	9	9	8
" Rollstone,	1868	Frank C. Hoyt,	William O. Conrad, *p. c.*	'90	'96	197	402	599	95	18	14	32	9	11	0	20	6	4
" *German*,	1889	Gust. A. Basslack,	Fritz W. Martini, *p. c.*	'97	'00	21	46	67	3	5	0	5	0	2	17	19	0	3
" *Swedish*,	1892	Gustof Wagner,	Jonas Anderson, *p.*	'97	'99	33	56	89	9	0	2	2	0	1	6	7	0	4
Foxboro',	1779	Horace Carpenter,	Edward Evans, *p.*	'75	'01	65	183	248	64	0	8	8	3	4	3	10	0	3
Framingham, Plymouth,	1701	Rev. L. R. Eastman,	Lucius R. Eastman, *p. c.*	'62	'71	75	192	267	21	2	5	7	8	4	2	14	1	3
" Saxonville,	1833	Dea. J. B. Johnson,	Arthur Titcomb, *p.*	'88	'99	33	109	142	40	0	4	4	8	1	0	9	0	0
" South,	1873	George L. Clapp,	Frederick E. Emrich, *p. c.*	'75	'90	137	292	429	64	13	6	19	4	7	0	11	1	5
Franklin, 1st,	1738	Dea. J. Herbert Baker,	Isaiah W. Sneath, *p. c.*	'84	'99	78	199	277	58	3	5	8	3	9	9	21	2	3
Freetown, Assonet,	1807	Mrs. R. H. Francis,	Leonard W. Bacon, *p.*	'56	'01	8	15	23	5	0	0	0	1	0	0	1	0	1
Gardner,	1786	Dea. Henry H. Smith,	Burton S. Gilman, *p. c.*	'97	'97	159	320	479	59	13	11	24	15	8	3	26	6	0
Georgetown, 1st,	1732	Miss Ellen W. Spofford,				28	96	124	33	0	0	0	3	4	0	7	0	1

a **Eastondale.** *b* **Hatchville.**

Enfield, *see* Pelham. Feeding Hills, *see* Agawam. Florence, *see* Northampton. Gilbertville, *see* Hardwick.

CHURCHES.	SUNDAY SCHOOL.				Y.P.S.	BENEVOLENCE.									Legacies.	Home Exp.
Place.	Superintendent.	Mem.	Av.	Fam.	Members.	Foreign.	Ed'n.	Ch. B'd'g.	Home M.	A. M. A.	S. S.	Min. Aid.	Other.	TOTAL.		
Dudley,	Miss Bertha E. Whiting,	112	51	65	45	35	0	0	0	0	12	0	0	47	0	930
Dunstable,	Dea. George A. Glover,	96	51		43	62	25	25	65	43	15	0	61	296	0	773
Duxbury,	Miss S. B. Higgins,	63	50	84	17	20	0	0	10	4	0	0	135	169	0	1,082
E. Bridgewater,	George A. Dunbar, Campello,	95	54	110	37	58	0	10	34	3	45	0	44	194	0	1,478
Easthampton, 1st,	L. E. Parsons,	240	130	200	74	43	15	21	56	31	7	14	98	285	0	
" Payson,	Frank A. Leach,	254	178	200	90	140	15	20	369	42	10	13	174	783	0	4,776
E. Longmeadow,	Edward M. Burt,	115	75	63	33	52	5	5	36	8	8	2	21	137	0	947
Easton,	Chas. M. Ripley, So. Easton,	m317	185	225	114	138	11	13	29	41	10	7	70	319	0	1,575
" S., North,	William Borg,	125	105	50	25	9	0	7	5	0	0	0	0	21	0	927
Edgartown,	Mrs. R. F. Shepard,	60	40	52	40	9	2	2	38	6	2	0	5	64	0	950
Egremont, South,	Chester G. Dalzell,					16	7	6	10	13	8	0	35	95	0	887
Enfield,	R. L. Thayer, Smiths,	209	140	150	68	132	172	13	178	75	5	13	118	706	0	2,023
Erving,	William W. Brown,	80	35	104	27	7	0	0	18	5	4	4	0	38	0	567
Essex,	Dea. Gardner Burnham,	163	83	138	65	23	10	18	46	20	24	0	36	177	0	1,650
Everett, 1st,	George S. Marshall,	1,166	401	400	166	121	54	12	143	27	17	7	233	614	0	4,864
" Courtland st.	John M. Finch,	200	135	150	58	0	0	0	0	0	0	0	0	0	0	1,216
" Mystic Side,	Allison C. Smith,	325	193	183	69	44	5	4	30	11	7	3	29	133	0	3,200
Fairhaven,	S. F. Waterson,	158	98	154	58	57	0	13	68	13	14	0	16	181	469	1,976
Fall River, 1st,	G. Frank Allen,	287	164	255	182	1,340	17547	60	2,635	37	120	0	10,193	31,932	0	5,984
" Cen'l,	C. V. S. Remington,	m585	525	427	60	1,514	110	134	1,490	343	300	0	24,069	27,960	0	10,000
" Fowler,	Frederick W. Lawson,	145	120	90	74	69	6	7	29	18	25	0	16	170	0	950
" *French*,	Rev. Samuel P. Rondeau,	66	55	33	0	4	0	0	13	0	0	0	18	35	0	378
" Broadway,	Rev. James E. Enman,	130	76	85	35	18	6	4	25	3	4	0	105	165	0	800
Falmouth, 1st,	W. C. Davis,	158	95	150	25	121	12	20	224	31	50	17	54	529	0	2,450
" East,	Wm. F. Robinson, Hatchville,	30	25	17	0	0	0	0	0	0	0	0	15	15	0	685
" North,	Dea. Silas Hatch, Hatchville,	40	15	50	23	74	5	5	20	3	5	0	39	151	0	800
" Waquoit,	Edward A. Little,	30	22	40	0	1	0	0	9	0	3	0	5	18	0	350
" Woods Holl,	Cora S. Long,	33	20	22	21	5	0	0	16	5	5	0	0	31	0	475
Fitchburg, Calv.	John G. Thompson,	374	205	325	123	811	13	280	769	143	102	41	1,236	3,395	0	5,858
" Rollstone,	Emery F. Burrage,	494	299	500	158	252	20	36	402	134	32	30	341	1,247	0	8,118
" *German*,	Rev. Fitz W. Martini,	88	52	70	22	27	0	0	30	0	0	0	16	73	200	300
" *Swedish*,	Eu. Ramgren,	118	99	35	30	0	0	0	10	0	0	0	45	55	0	1,750
Foxboro',	William S. Kimball,	225	141	173	43	234	12	17	104	26	10	4	144	551	0	2,678
Framingham,	Lucius R. Eastman, jr.	137	85	140	55	337	405	85	677	256	0	0	36	1,796	125	2,834
" Saxonville,	Arthur C. Winch,	77	50	90	40	18	1	32	50	2	7	4	22	136	0	1,600
" South,	Edward W. Lamson,	473	256	400	118	423	39	38	298	212	49	20	1,067	2,046	2,500	7,102
Franklin, 1st,	Carl B. Johnson,	261	154	250	63	171	20	7	167	31	13	0	121	530	0	3,277
Freetown,	Charles W. Payne,	65	30	54	29	4	0	3	8	0	0	0	165	180	1,000	544
Gardner,	George A. Swallow,	382	188	400	112	300	149	41	383	122	60	0	1,375	2,430	0	5,500
Georgetown, 1st,	Edwin S. Daniels,	106	84	120	32	29	0	0	44	0	5	0	54	132	3,000	1,526

CHURCHES.		CLERKS.	MINISTERS.			MEMBERS.				ADMITTED.			REMOVED.				BAPT.	
City or Town.	Org.	Name.	Name.	Ord.	C'd.	Ma.	Fe.	To.	Ab.	C.	L.	To.	Di.	L.	Dc.	To.	Ad.	Inf.
Georgetown Memorial,	1864	Dea. Henry Hilliard,	D. Frank Atherton, *p. c.*	'02	'02	26	77	103	22	0	0	0	3	2	0	5	0	0
Gill,	1796	Mrs. L. E. L. Moore,	William H. Dowden, *p.*	'63	'98	12	25	37	11	2	0	2	0	0	0	0	2	2
Gloucester, **West,**	1716	Arthur M. Wilkins,	Temple Cutler, *p.*	'61	'95	28	40	68	10	0	0	0	1	0	0	1	0	0
" Trinity,	1829	John J. Pew,	Rufus P. Hibbard, *p. c.*	'68	'88	74	262	336	22	6	0	6	4	11	0	15	2	13
" **Lanesville,**	1830	Francis Reid,	Frank H. Reed, *p. c.*	'86	'85	50	102	152	38	0	0	0	0	1	0	1	0	0
" **Magnolia,**	1887	George A. Upton,	[Markham W. Stackpole, *Lic.*]		'99	15	27	42	7	7	3	10	0	0	0	0	6	2
Goshen,	1780	Dea. N. Shaw, Swift River,	Calvin Keyser, *p. c.*	'75	'98	15	32	47	8	3	0	3	1	1	4	6	3	0
Grafton,	1731	H. Catharine Allen,	Samuel A. Harlow, *p. c.*	'82	'01	34	90	124	21	9	2	11	4	1	0	5	1	0
" **Saundersville,**	1860	Wm. E. Fowler,	David Howie, *p.*	'89	'93	51	99	150	36	2	7	9	2	2	0	4	1	0
Granby,	1762	Dea. Simeon Kellogg,	Robert C. Bell, *p.*	'69	'92	67	127	194	42	0	1	1	6	0	3	9	0	2
Granville, **East,**	1747	Mrs. J. W. Johnson,	David L. Kebbe, *p.*	'91	'01	11	28	39	17	1	2	3	0	2	1	3	1	0
" **West,**	1781	Mrs. Mary B. Treat,				24	31	55	27	0	0	0	1	0	0	1	0	0
Great Barrington,	1743	J. W. Curtiss,	Leon D. Bliss, *p. c.*	'89	'96	88	216	304	73	5	12	17	1	7	0	8	5	5
" **Housatonic,**	1841	Thomas E. Brown,	R. DeWitt Mallary, *p.*	'76	'01	50	113	163	26	0	5	5	4	3	0	7	0	1
Greenfield, 1st,	1754	Charles W. Dinsmore,	Carey H. Watson, *p.*	'91	'90	32	51	83	14	4	2	6	0	1	0	1	3	1
" 2d,	1817	Dwight A. Keyes,	Charles E. Beals, *p. c.*	'94	'00	93	270	363	51	21	16	37	3	12	16	31	13	14
Greenwich,	1749	Dea. C. B. Coit,	James P. Harper, *p.*	'94	'99	29	86	115	15	9	1	10	2	0	0	2	6	2
Groton,	1664	Darwin P. Keyes,	George M. Howe, *p. c.*	'74	'01	50	109	159	16	5	3	8	7	8	1	16	3	1
" **West,**	1893	Mrs. M. E. Williams,	Alfred S. Hudson, *p.*	'67	'92	8	15	23	1	1	6	7	1	0	0	1	1	0
Groveland,	1727	Dea. W. B. Ladd,	Charles F. Clarke, *p.*	'92	'99	26	68	94	12	0	0	0	5	2	0	7	0	3
Hadley, 1st,	1659	Miss Mary A. Cook,	Edward E. Keedy, *p.*	'94	'94	59	131	190	37	0	4	4	5	1	0	6	0	2
" 2d, **North,**	1831	Orville W. Prouty,	John W. Lane, *p. c.*	'60	'77	48	73	121	45	0	0	0	4	4	0	8	1	0
Halifax,	1734	Miss M. J. Danforth,	Jesse H. Jones, *p.*	'61	'97	12	31	43	19	0	0	0	1	2	0	3	0	0
Hamilton,	1714	Miss Sarah R. Safford,	Jesse G. Nichols, *p. c.*	'94	'94	25	71	96	31	4	0	4	6	3	0	9	3	1
Hampden,	1785	Dea. A. B. Newell,				26	51	77	18	0	0	0	1	0	0	1	0	0
Hanover, **West,**	1728	Dea. Francis B. Ellis,	Edward D. Disbrow, *p.*	'92	'95	11	40	51	0	1	2	3	3	4	0	7	1	0
" Four Corners,	1854	Henry B. Barstow,	John Wild, *p.*	'92	'92	11	32	43	10	0	0	0	0	0	0	0	0	0
Hanson,	1748	Dea. G. W. Severance, *a*	Roland D. Sawyer, *p.*	'00	'00	9	30	39	7	1	0	1	2	1	0	3	1	0
Hardwick,	1736	Rev. Harlan Page,	Harlan Page, *p.*	'83	'91	12	40	52	6	6	0	6	2	0	0	2	5	0
" **Gilbertville,**	1867	Alfred H. Richardson,				50	82	132	44	5	2	7	3	5	0	8	2	2
Harvard,	1821	Dea. J. W. Bacon, Ayer,	Jason G. Miller, *p. c.*	'99	'99	24	35	59	6	2	1	3	5	0	0	5	1	0
Harwich,	1747	Franklin Underwood,	Charles H. Rowley, *p.*	'81	'99	19	50	69	14	1	0	1	0	2	1	3	1	3
" **Port,**	1855	Mrs. Emulous Small,	Sampson Nicholls, *p.*	'78	'00	6	45	51	8	0	0	0	0	1	0	1	0	0
Hatfield,	1671	Dea. James Porter,	Robert M. Woods, *p. c.*	'77	'76	101	169	270	33	4	3	7	6	4	1	11	0	4
Haverhill, **Bradford,**	1682	S. Willard Carleton,	Everett S. Stackpole, *p. c.*	'82	'01	121	294	415	37	7	11	18	8	4	0	12	5	0
" West,	1735	Edward Webster,	John N. Lowell, *p. c.*	'77	'80	52	91	143	43	1	0	1	6	1	0	7	1	0
" 4th,	1744	Dea. J. H. Jaques,	George L. Gleason, *p. c.*	'66	'88	6	10	16	6	0	0	0	0	0	3	3	0	0
" Center,	1833	Charles N. Dyer,	Calvin M. Clark, *p. c.*	'90	'93	121	340	461	82	11	8	19	7	2	0	9	6	3
" North,	1859	George C. How,	James S. Williamson, *p. c.*	'90	'99	142	375	517		15	16	31	14	3	0	17	0	2
" Riverside,	1884	Clifton M. Foster,	George L. Gleason, *p. c.*	'66	'88	21	55	76	11	2	3	5	0	1	11	12	2	0

a **South Hanson.**

CHURCHES.	SUNDAY SCHOOL.				Y.P.S.	BENEVOLENCE.									Legacies.	Home Exp.
Place.	Superintendent.	Mem.	Av.	Fam.	Members.	Foreign.	Ed'n.	Ch. B'd'g.	Home M.	A. M. A.	S. S.	Min. Aid.	Other.	TOTAL.		
George'n, Mem'l,	Henry E. Perkins,	149	65	140	40	61	7	0	81	13	0	0	92	254	1,000	1,589
Gill,	Francis A. Foster,	35	25	30	20	0	0	0	6	0	2	0	8	16	52	535
Gloucester, West,	E. Walter Haskell,	78	46	58	20	20	0	8	20	13	0	0	10	71	0	400
" Trinity,	John Cunningham,	500	331	380	43	451	62	102	1,434	167	0	48	943	3,207	0	5,252
" L'v'le,	Joseph H. Andrews,	182	81	105	54	15	0	0	0	0	0	0	20	35	0	1,075
" Magnolia,	Ernest W. Dunbar,	73	43	85	15	10	0	0	10	0	0	0	31	51	0	1,488
Goshen,	Mrs. E. C. Packard,	45	23	44	26	34	37	0	10	3	0	0	33	117	0	
Grafton,	Rev. Samuel A. Harlow,	134	65	93	31	188	0	0	87	0	3	0	24	302	0	2,189
" Saundersville,	James T. Shirley,	192	121	120	92	141	4	10	20	5	10	2	87	279	0	1,945
Granby,	W. A. Taylor,	135	71	97	49	0	83	6	102	66	6	7	44	314	0	1,635
Granville, East,	Edward Roberts,	42	19	40	21	20	0	3	5	5	1	0	2	36	0	650
" West,	Mrs. Mary B. Treat,	35	20	35	0	0	0	0	10	0	4	0	0	14	0	301
Great Barrington	E. J. Van Lennep,	233	142	200	82	295	100	41	155	40	30	38	273	972	0	4,609
" Housatonic,	W. C. French,	170	120	150	46	109	6	12	142	122	23	6	61	481	0	6,800
Greenfield, 1st,	Lewis N. Smead,	105	54	75	32	38	0	0	31	32	16	0	45	162	0	944
" 2d,	Francis A. Alvord,	300	241	400	100	612	110	64	679	170	64	0	139	1,838	0	6,039
Greenwich,	F. P. Hall, G. Village,	90	55	105	50	15	8	16	13	59	25	0	15	151	0	900
Groton,	Herbert W. Taylor,	149	78	110	56	223	226	15	333	100	25	0	89	1,011	0	2,084
" West,	Charles Bixby,	58	31	35	26	41	0	0	0	19	7	0	0	67	0	356
Groveland,	Charles S. Huntress,	181	87	175	23	100	2	7	23	30	3	6	88	259	0	1,204
Hadley, 1st,	M. S. Pierce,	120	75	100	37	128	12	18	65	34	5	3	106	371	1,000	1,300
" 2d, North,	Charles S. Abbott,	65	37	68	22	24	0	0	0	18	0	0	35	77	0	855
Halifax,	Miss M. J. Danforth,	30	17	58	20	30	0	0	19	0	0	0	5	54	0	
Hamilton,	E. A. Smith, Wenham Depot,	100	50	160	70	56	0	0	13	12	5	0	95	181	0	2,180
Hampden,	Dea. Alonzo B. Newell,	45	22	45	0	17	0	0	0	0	2	0	0	19	0	1,550
Hanover, West,	Henry McNayr,	84	37	85	35	0	0	0	0	3	4	0	72	79	0	1,105
" Four Corners,	Israel Hatch,	48	27	50	16	30	4	2	10	5	1	2	16	70	0	565
Hanson,	Malinda A. Carr,	m79	54	125	44	55	1	1	7	4	1	2	15	86	0	619
Hardwick,	Miss Lucy S. Perry,	56	23	80	18	13	0	0	0	0	0	0	6	19	0	1,200
" Gilbertville,	Elmer M. Marsh,	185	158	130	24	223	44	62	169	96	89	21	108	812	0	2,067
Harvard,	Charles L. Clay,	100	50	50	45	0	56	6	58	4	5	0	46	175	0	1,157
Harwich,	Cyrenus S. Hunt,	77	45	92	80	32	6	14	20	19	12	0	15	118	0	1,200
" Port,	Mrs. Jehiel Jordan,	95	48	100	23	0	0	0	0	0	0	0	0	0	0	1,050
Hatfield,	Henry E. Wilkie,	133	90	130	30	310	38	41	223	175	32	10	189	1,018	4,875	2,213
Haverhill, B'fd,	George E. Kimball,	m340	182	400	96	78	10	14	246	68	14	0	56	486	0	3,000
" West,	E. A. Emerson,	151	80	90	60	60	6	8	126	89	17	0	113	419	0	1,200
" 4th,	Joseph H. Jaques,	22	11	33	0	10	15	0	55	0	0	0	160	240	0	525
" Center,	Leonard H. Noyes,	508	247	400	121	201	130	45	218	252	61	0	490	1,397	0	4,800
" North,	J. W. Tapley,	366	190	520	49	756	0	0	850	600	0	0	11,188	13,394	0	8,500
" Riverside,	Dea. A. W. Brown,	172	111	220	128	6	0	5	25	0	10	0	35	81	0	1,206

CHURCHES.		CLERKS.	MINISTERS.			MEMBERS.				ADMITTED			REMOVED.				BAPT.	
City or Town.	Org.	Name.	Name.	Ord.	C'd.	Ma.	Fe.	To.	Ab.	C.	L.	To.	Di.	L.	Dc.	To.	Ad.	Inf.
Haverhill, Union,	1891	Miss Mary P. Merrill,	George H. Hubbard, *p.c.*	'84	'02	38	98	136	18	4	0	4	0	5	0	5	2	0
" St. John's, *French*,	'93	Mrs. Chas. L. Charron,	Charles L. Charron, *p. c.*	'98	'00	16	20	36	13	3	2	5	0	2	3	5	3	0
" **Ward Hill,**	1893	Dea. J. Harlan Chase,	Charles Clark, *p. c.*	'94	'97	29	54	83	13	0	3	3	1	1	0	2	0	6
Hawley,	1788	Mrs. F. S. Bissell,	Hohannes T. Torosyan, *p.*	'99	'99	16	24	40	8	0	0	0	2	4	0	6	0	0
" **West,**	1825	Mrs. Clarence Fuller,				19	30	49	7	0	0	0	0	2	5	7	0	1
Heath,	1892	H.E.Stetson, **N.Heath,**	Daniel B. Wyman, *p.*	'01	'01	17	34	51	2	6	1	7	1	3	0	4	6	1
Hingham,	1847	E.M. Lane, **H. Center,**				36	59	95	19	3	0	3	3	5	2	10	0	8
" Bethany, **Nantasket,**	1891	M. P. Beale,				6	13	19	2	0	0	0	1	0	0	1	0	0
Hinsdale,	1795	James Hosmer,	James H. Laird, *p. c.*	'64	'83	46	106	152	40	2	0	2	3	3	0	6	0	1
Holbrook,	1856	Seth C. Sawyer,				67	157	224	46	6	1	7	4	7	0	11	5	0
Holden,	1742	Miss Nancy Perry,	Thomas E. Babb, *p.*	'69	'92	39	64	103	23	2	2	4	4	2	0	6	2	1
Holland,	1765	Miss Ella J. Webber,	Josiah G. Willis, *p.*	'76	'96	9	21	30	15	0	0	0	0	0	0	0	0	0
Holliston,	1728	Dea. Wm. Daniels,	Nicholas Van'der Pyl, *p. c.*	'93	'95	65	168	233	50	6	6	12	10	1	0	11	4	4
Holyoke, 1st,	1799	John K. Judd,	George W. Winch, *p. c.*	'75	'88	99	206	305	18	7	12	19	4	2	0	6	3	4
" 2d,	1849	Dea. C. J. Humeston,	Edward A. Reed, *p. c.*	'71	'86	295	667	962	158	23	12	35	15	23	1	39	13	25
" *French,*	1886	George Robert, M. D.,	[Albert J. Lods, *Presb.*]	'89	'01	21	20	41	4	0	1	1	0	0	0	0	0	2
Hopkinton,	1724	J. David Stewart,	James B. King, *p. c.*	'84	'99	57	110	167	49	0	3	3	1	2	4	7	0	0
Hubbardston,	1770	Miss Lucy H. Grimes,	Milan H. Hitchcock, *p.*	'57	'99	20	38	58	19	2	2	4	3	2	0	5	0	2
Hudson,	1889	Almon W. Aldrich,	Almon J. Rackliffe, *p.*	'82	'94	36	75	111	21	0	0	0	0	3	0	3	0	3
Huntington, 1st, **Norwich,**	1778	C. H. Kirkland, Norwich,	Webster L. Hendrick, *p.*	'89	'98	26	40	66	13	0	0	0	2	0	0	2	0	0
" 2d,	1846	Edward Raby,	[George G. Ross, *Lic.*]		'01	33	73	106	35	1	1	2	3	4	0	7	0	0
Hyde Park,	1863	William W. Lewis,	Henry N. Hoyt, *p. c.*	'76	'98	207	447	654	164	4	14	18	8	17	2	27	2	5
" **Clarendon Hills,**	1880	George Jeffers,	Arsene B. Schmavonian, *p.*	'99	'01	20	36	56	14	0	3	3	0	8	0	8	0	4
Ipswich, 1st,	1634	Dea. J. H. Cogswell,	Edward Constant, *p.*	'83	'92	36	112	148	23	4	0	4	8	0	1	9	4	0
" South,	1747	Jesse H. Wade,	T. Frank Waters, *p. c.*	'76	'79	29	129	158		2	1	3	1	1	0	2	0	0
" Linebrook,	1749	Dea. J. H. Tenney,	William P. Alcott, *p. c.*	'68	'85	19	22	41	8	0	0	0	2	1	0	3	0	0
Kingston,	1828	Miss M. B. Burgess,	Ernest M. Bartlett, *p.*	'97	'00	17	53	70	22	0	0	0	3	0	0	3	0	1
Lakeville,	1725	Dea.C.F.Paull, Myricks,	George H. Perry, *p.*	'88	'97	38	36	74	18	5	2	7	0	1	0	1	5	0
Lancaster,	1839	Horatio Bayley,	Darius B. Scott, *p.*	'72	'01	31	56	87	36	0	0	0	1	5	0	6	0	0
Lanesboro,	1764	Dea. Wm. S. Royce,				4	12	16	3	0	0	0	1	0	0	1	0	0
Lawrence, Lawrence st.,	1847	Albert I. Couch,	William E. Wolcott, *p. c.*	'81	'85	156	409	565	175	27	7	34	7	5	0	12	12	3
" South,	1868	Dea. G. W. Dinsmore,	David P. Hatch, *p. c.*	'86	'99	42	101	143	29	1	5	6	0	5	0	5	1	0
" Riverside,	1878	Richard Shiers,	Charles P. Marshall, *p. c.*	'98	'00	33	82	115	17	6	3	9	0	0	0	0	0	8
" Trinity,	1883	Wilbur E. Rowell,	Frederick H. Page, *p. c.*	'93	'96	118	271	389	82	9	5	14	4	5	16	25	3	27
" United,	1886	Herbert W. Davis,	Herbert G. Mank, *p. c.*	'89	'98	47	124	171	20	6	8	14	0	0	0	0	2	9
Lee,	1780	Dea. Charles H. Sabin,	Lyman S. Rowland, *p. c.*	'64	'77	121	255	376	62	15	9	24	10	3	0	13	4	6
Leicester,	1719	George O. Currier,	David C. Reid, *p. c.*	'84	'94	62	115	177	55	8	1	9	3	10	10	23	4	0
Lenox,	1769	Dea. Henry Sedgwick,	Frederick Lynch, *p.*	'99	'98	54	98	152	29	1	0	1	4	1	1	6	0	4
Leominster,	1822	Walter N. Howe,	Lawrence Phelps, *p.*	'78	'99	148	310	458	56	7	8	15	4	4	0	8	4	7
" **North,**	1874	Mrs. Emma G. Hall,	Albert F. Newton, *p.*	'77	'01	18	44	62	7	0	0	0	1	1	0	2	0	0

Havdenville, *see* Williamsburg. Housatonic, *see* Great Barrington. Hyannis, *see* Barnstable.
Indian Orchard, *see* Springfield. Islington, *see* Westwood. Jamaica Plain, *see* Boston. Lanesville, *see* Gloucester. Linden, *see* Malden. Linebrook, *see* Ipswich.

CHURCHES.	SUNDAY SCHOOL.				Y.P.S.	BENEVOLENCE.									Legacies.	Home Exp.
Place.	Superintendent.	Mem.	Av.	Fam.	Members.	Foreign.	Ed'n.	Ch. B'd'g.	Home M.	A. M. A.	S. S.	Min. Aid.	Other.	TOTAL.		
Haverh'll, Union,	Jacob K. Nute,	216	151	258	55	51	0	0	17	39	3	0	0	110	0	1,921
" St. John's, *Fr.*	Rev. Charles L. Charron,	31	19	10	0	0	0	2	0	0	0	0	32	34	0	253
" Ward Hill,	Herbert C. Waldo,	104	74	115	38	3	1	1	45	1	30	4	2	87	0	1,325
Hawley,	Horace C. Harmon,	26	22	40	15	23	0	2	13	4	6	0	29	77	0	375
" West,	C. C. Fuller,	35	23	34	28	8	0	2	7	0	6	0	6	29	0	230
Heath,	Miss Mamie E. Maxwell,	100	40	80	35	0	0	0	10	0	0	0	17	27	0	450
Hingham,	Edgar M. Lane, **H. Center,**	123	60	60	0	38	0	6	13	8	5	0	25	95	0	1,228
" Bethany,		0	0		0	0	0	0	0	0	0	0	0	0	0	
Hinsdale,	Thomas A. Frissell,	121	88	105	65	229	8	8	201	50	3	0	34	533	0	1,595
Holbrook,	Leonard Belcher,	174	103	165	54	216	162	23	759	48	54	16	16	1,294	0	2,813
Holden,	Herbert J. Jones,	98	54	125	42	74	6	5	25	9	6	0	0	125	1,100	1,979
Holland,	Freeman B. Blodgett,	36	16	28	0	0	0	0	20	0	0	0	0	20	0	205
Holliston,	Louis B. Dyer,	160	87	185	58	50	11	14	106	31	10	0	165	387	250	3,120
Holyoke, 1st,	Thomas W. Holley,	476	261	360	134	182	23	14	305	80	22	13	1,089	1,728	0	12,802
" 2d,	A. H. Morton, m	1,047	598	596	178	1,386	81	1,940	4,304	149	96	115	35,913	43,984	0	11,627
" *French,*	Gustave A. Flühmann,	10	7	42	0	0	0	0	0	0	0	0	0	0	0	50
Hopkinton,	Erwin R. Smith,	197	130	150	52	63	7	16	743	28	50	10	45	962	0	1,825
Hubbardston,	Charles T. Wyman,	56	35	55	0	40	4	8	71	18	13	0	0	154	0	980
Hudson,	William S. Powell,	196	93	93	73	0	0	9	35	20	10	0	61	135	0	1,048
Huntington, 1st,	Mrs. W. L. Hendrick,	60	42	40	40	2	0	3	5	35	0	0	0	45	0	432
" 2d,	Edward Raby,	105	39	76	26	15	0	5	10	10	0	0	0	40	0	1,945
Hyde Park,	William D. Ward,	716	367		178	843	180	56	258	212	26	22	464	2,061	0	7,095
" Cl. Hills,	Henry L. Johnson,	127	69	60	40	0	0	0	0	0	0	0	0	0	0	
Ipswich, 1st,	Rev. Edward Constant,	160	77	150	53	141	5	10	89	28	22	0	122	425	3,000	1,963
" South,	Frank T. Goodhue,	104	57			71	62	12	45	95	25	5	33	348	0	
" Linebrook,	Albert F. Tenney,	35	23	40	17	11	5	6	11	11	2	0	20	66	0	600
Kingston,	Rev. E. M. Bartlett,	m70	35	73	15	41	10	10	15	5	11	10	40	142	0	1,855
Lakeville,	Thomas P. Paull, **Myricks,**	60	37	50	0	29	5	5	18	15	8	0	105	185	0	700
Lancaster,	Rev. Dwight Goddard,	90	58	83	0	110	5	4	91	62	14	0	43	329	0	1,184
Lanesboro,	Dea. William S. Royce,	35	30	17	0	0	0	0	0	0	0	0	0	0	10	600
Lawrence, L. st.	Charles H. Choate,	334	285	350	117	74	8	8	1,199	120	58	0	50	1,517	1,000	5,200
" South,	Rev. David P. Hatch,	213	176	200	20	30	0	0	41	0	0	0	0	71	0	2,264
" Riverside,	Richard Shiers,	185	130	90	0	0	0	0	0	0	0	0	5	5	0	985
" Trinity,	Edward S. Gould,	224	161	197	59	155	22	8	55	36	0	0	402	678	0	4,758
" United,	John Ashton,	160	115	170	86	15	0	0	5	65	0	0	0	85	0	2,954
Lee,	Augustus R. Smith,	213	145	190	114	1,530	82	59	937	257	75	0	2,096	5,036	5,446	3,793
Leicester,	A. S. Conant,	174	53	95	37	274	25	8	282	25	24	17	22	677	1,000	2,333
Lenox,	Thomas S. Morse,	88	69	95	18	54	21	12	62	16	5	1	70	241	0	6,249
Leominster,	R. Lincoln Chandler,	427	245	375	134	266	10	50	205	50	27	0	628	1,236	0	4,488
" North,	Joseph G. Putnam,	126	82	75	65	85	0	17	97	77	1	15	15	307	0	1,700

CHURCHES.		CLERKS.	MINISTERS.			MEMBERS.				ADMITTED.			REMOVED.				BAPT.	
City or Town.	Org.	Name.	Name.	Ord.	C'd.	Ma.	Fe.	To.	Ab.	C.	L.	To.	Di.	L.	Dc.	To.	Ad.	Inf.
Leverett,	1774	Mrs. Ira A. Boynton,	Richard Scoles, *p.*	'80	'99	40	57	97	17	0	0	0	3	5	0	8	0	0
" **Moore's Corner,**	1896	Mrs. J. Maynard,	William S. Anderson, *p.*	'97	'01	16	22	38	6	2	2	4	0	1	0	1	1	0
Lexington,	1868	James P. Prince,	Charles F. Carter, *p. c.*	'83	'96	70	124	194	30	14	5	19	5	0	0	5	7	0
Lincoln,	1747	George L. Chapin,	Edward E. Bradley, *p. c.*	'93	'93	29	47	76	29	1	1	2	1	4	0	5	1	2
Littleton,	1840	Miss Abby J. Cutler,	Charles E. Havens, *p. c.*	'81	'01	49	85	134	27	1	7	8	0	2	0	2	1	0
Longmeadow,	1716	Simon B. Parker,	Henry L. Bailey, *p. c.*	'89	'01	50	122	172	30	4	2	6	8	11	1	20	3	3
Lowell, Pawtucket,	1797	Dr. John J. Colton,	William G. Poor, *p.*	'85	'01	55	118	173	20	5	4	9	1	2	2	5	3	3
" 1st,	1826	Dea. Andrew Liddell,				158	402	560	195	14	10	24	6	5	0	11	4	6
" 1st Trinitarian,	1826	Charles T. Upton,	George F. Kenngott, *p. c.*	'89	'92	198	462	660	135	41	7	48	10	5	0	15	24	16
" Eliot,	1830	Reginald L. Haggett,	E. Victor Bigelow, *p. c.*	'91	'01	137	327	464	80	10	8	18	6	2	0	8	7	6
" John st.,	1839	Wm. H. G. Wight,	George H. Johnson, *p. c.*	'77	'92	50	126	176	57	2	3	5	4	5	9	18	1	0
" Kirk st.,	1845	Albert L. Thompson,	George E. Martin, *p. c.*	'79	'02	200	455	655	190	18	19	37	7	7	0	14	2	16
" High st.,	1846	Dea. Francis N. Chase,	Chas. W. Huntington, *p. c.*	'81	'88	71	165	236	50	0	3	3	3	2	0	5	0	2
" *French,*	1877	Dea. Emil Paignon,	Thomas G. A. Coté, *p.*	'71	'95	61	54	115	45	1	0	1	0	0	0	0	0	0
" Highland,	1884	Frank B. Wiggin,	T. Clayton Welles, *p. c.*	'72	'01	82	199	281	50	5	3	8	4	14	7	25	1	0
" *Swed.,*	1885	Dea. Alfred Swanson,	Carl A. Bjornborn, *p.*	'99	'01	22	48	70	6	0	0	0	0	2	13	15	0	1
" *Norwegian,*	1895	Dea. Anton Justad,				6	16	22	5	5	0	5	0	1	0	1	0	3
Ludlow, Center,	1789	Rev. E. D. Francis,	Everett D. Francis, *p. c.*	'95	'95	63	92	155	30	0	1	1	3	1	0	4	0	0
" Union,	1867	Albert A. Gove,	Thomas D. McLean, *p.*	'93	'01	59	98	157	19	9	3	12	1	1	0	2	1	4
Lunenburg,	1835	Edmund S. Francis,	David Wallace, *p.*	'94	'97	25	63	88	19	0	0	0	1	0	5	6	0	0
Lynn, 1st,	1632	J. E. T. Marsh, jr.,	William C. Merrill, *p.*	'84	'96	90	195	285	27	7	15	22	4	8	0	12	2	0
" Central,	1850	William A. Perkins,	Charles F. Weeden, *p. c.*	'88	'01	109	255	364	68	11	29	40	6	1	0	7	10	6
" Chestnut st.,	1860	Walter E. Fairbanks,				38	129	167	54	0	0	0	0	31	0	31	0	0
" North,	1869	W. Fred Haskell,	Arthur J. Covell, *p. c.*	'90	'98	68	164	232	37	6	7	13	2	6	1	9	4	4
" *Scand.,*	1888	Andrew Ridderstrom,	John A. Johnson, *p. c.*	'92	'88	44	64	108	12	7	1	8	0	1	0	1	0	33
Lynnfield, Center,	1720	Dea. George E. Herrick,	William E. Renshaw, *p.*	'84	'01	21	66	87	14	1	8	9	1	0	0	1	0	0
" 2d,	1854	Mrs. Carrie L. Averill,	William E. Renshaw, *p.*	'84	'01	7	25	32		0	1	1	1	2	0	3	0	0
Malden, 1st,	1649	Tenney Morse,	Henry H. French, *p. c.*	'81	'94	234	495	729	159	23	23	46	11	26	2	39	9	16
" **Maplewood,**	1874	Charles H. Keeler,	Charles S. Macfarland, *p.a*	'97	'00	58	129	187	40	16	13	29	2	5	0	7	9	12
" **Linden,**	1876	John E. W. Doane,	Howard L. Forbet, *p.*	'01	'01	17	61	78	22	1	2	3	2	2	2	6	0	1
" *Scandinavian,*	1897	Frank L. Anderson,	Emil Holmblod, *p.*	'84	'98	11	15	26	0	3	0	3	0	6	0	6	0	8
Manchester,	1716	George F. Allen,	Walter H. Ashley, *p.*	'78	'98	53	111	164	11	2	0	2	7	0	0	7	2	3
Mansfield,	1838	Edward P. Fitts,	William M. Macnair, *p. c.*	'01	'01	92	213	305	39	17	3	20	3	9	3	15	7	1
Marblehead,	1684	Daniel Appleton,	S. Linton Bell, *p. c.*	'77	'84	52	174	226	31	2	4	6	3	2	11	16	0	0
Marion,	1703	Rev. H. L. Brickett,	Harry L. Brickett, *p. c.*	'83	'94	25	68	93	18	2	2	4	1	1	1	3	0	4
Marlboro,	1666	F. L. Claflin,	Lincoln B. Goodrich, *p. c.*	'93	'96	117	265	382	71	8	5	13	6	6	0	12	5	1
" *French,*	1891	Mrs. S. E. Olmstead,	Samuel E. Lord, *p.*	'98	'98	10	21	31	5	0	1	1	0	0	0	0	0	1
Marshfield, 1st,	1632	Dea. John H. Bourne,	Burton A. Lucas, *p.*	'97	'01	29	60	89	25	0	0	0	1	1	0	2	0	1
" **Hills,**	1835	Israel H. Hatch, No. M.				9	23	32	9	0	0	0	0	0	0	0	0	0
Mattapoisett,	1736	L. L. B. Dexter,	Robert Humphrey, *p.*	'83	'96	18	63	81	15	0	0	0	1	0	0	1	0	0

a Amos M. Bruce, *Lic.*, asst. p., '01. Magnolia, *see* Gloucester. Maplewood, *see* Malden. Miller's Falls, *see* Montague. Mill River, *see* New Marlboro. Mittineague, *see* West Springfield. Millville, *see* Blackstone. Manomet, *see* Plymouth. Montvale, *see* Woburn. Moore's Corner, *see* Leverett.

CHURCHES.	SUNDAY SCHOOL.				Y.P.S.	BENEVOLENCE.										
Place.	Superintendent.	Mem.	Av.	Fam.	Members.	Foreign.	Ed'n.	Ch. B'd'g.	Home M.	A. M. A.	S. S.	Min. Aid.	Other.	TOTAL.	Legacies.	Home Exp.
Leverett,	Daniel C. Beaman,	80	42	95	15	10	0	0	9	13	0	0	71	103	0	506
" Moore's Cor.	Elmer E. Briggs,	50	32	51	0	7	0	5	7	0	3	0	2	24	0	624
Lexington,	James P. Prince,	180	112	130	44	316	110	70	645	165	26	125	145	1,600	0	4,228
Lincoln,	Clifford B. Whitney,	46	31	75	25	346	0	0	343	207	0	0	72	968	0	1,800
Littleton,	George E. Brown,	98	53	68	42	51	34	13	83	30	3	5	0	219	0	1,626
Longmeadow,	William F. Emerson,	130	80	136	29	392	65	14	161	51	19	17	44	763	0	2,253
Lowell, Pt.,	Charles A. Richardson,	316	166	180	73	116	0	5	149	77	40	0	139	526	1,651	3,172
" 1st,	Walter T. Barstow,	406	182	400	83	119	150	0	76	0	0	0	30	375	0	6,610
" 1st Trin.,	Hector Turnbull,	821	364	600	123	161	29	39	124	59	48	16	130	606	0	6,866
" Eliot,	John P. Wright,	402	196	300	116	142	8	19	383	35	30	20	38	675	0	5,631
" John st.,	William H. G. Wight,	85	56	100	41	97	0	24	147	40	11	0	17	336	0	2,953
" Kirk st.,	Willard Everett,	350	213	400	60	421	202	35	2,696	429	44	15	8,139	11,981	4,167	9,344
" High st.,	Dea. Albert L. Bachel er,	197	133	225	108	206	52	85	173	82	53	0	2,277	2,928	0	4,753
" *French*,	Albert Mertrud,	40	25	50	0	0	0	0	37	0	0	0	4	41	0	250
" High'd,	Edgar A. Durand,	371	163	245	68	84	15	15	48	35	17	0	220	434	19	3,442
" *Swed.*,	Carl F. Pihl,	50	42	23	26	0	0	5	5	0	0	0	50	60	0	970
" *Norwegian*,		0	0	0	0	7	2	0	10	0	0	0	0	19	0	140
Ludlow, Center,	Edwin Davenport,	130	87	60	40	51	19	5	75	23	13	0	0	186	0	900
" Union,	H. Berton Payne,	100	80	130	62	65	0	0	0	0	0	0	35	100	0	1,300
Lunenburg,	Alpheus K. Francis,	106	43	65	19	19	0	0	8	49	3	0	16	95	0	954
Lynn, 1st,	Joseph L. Obear,	167	112	175	100	41	8	10	28	15	7	0	247	356	0	3,809
" Central,	Henry P. Emerson,	1,002	375	350	110	288	33	75	255	114	59	10	1,517	2,351	0	7,205
" Chestnut st.,																
" North,	Francis Haseltine,	316	149	250	74	120	5	12	108	109	15	3	290	662	0	3,646
" *Scand.*,	John A. Lindberg,	75	50	63	50	47	0	17	30	0	0	0	90	180	0	1,358
Lynnfield, Cen.,	George Hatch,	209	50	80	25	101	0	5	39	0	6	0	30	181	0	1,025
" 2d,	John Thomas,	86		78	10	23	0	1	20	0	5	0	3	52	0	320
Malden, 1st,	George W. Reynolds,	m738	438	545	116	623	235	49	733	81	22	32	830	2,605	0	8,677
" Maplewood,	Miss C. W. Montgomery,	m451	238	400	117	56	5	14	67	67	3	0	168	380	0	2,920
" Linden,	Joseph D. Crosby,	160	49	100	34	10	0	0	16	0	6	0	39	71	0	1,625
" *Scand.*,	C. F. Hedberg,	34	26	30	0	0	0	76	60	0	0	0	0	136	0	268
Manchester,	Alfred L. Saben,	139	109	208	105	96	0	18	60	36	11	8	346	575	0	2,549
Mansfield,	William A. Copeland,	376	186	300	164	256	8	15	42	38	25	7	154	545	0	2,277
Marblehead,	John G. Broughton,	335	208	200	104	125	2	6	87	202	4	6	449	881	0	2,980
Marion,	W. C. Roudenbush,	125	64	115	70	87	48	0	100	68	7	0	42	352	0	2,129
Marlboro,	Dea. Elmer D. Howe,	304	181	280	61	236	32	156	270	130	46	42	1,172	2,084	300	4,140
" *French*,	A. B. Davis,	31	18	17	24	0	0	0	0	0	0	0	0	0	0	185
Marshfield, 1st,	J. Fletcher Barnes,	117	52	118	20	40	0	19	26	17	25	0	28	155	0	912
" Hills,	Herbert I. Macomber,	35	21	40	24	8	0	0	17	0	9	0	6	40	0	802
Mattapoisett,	Thomas L. Ames,	110	65	100	55	16	8	10	12	101	21	0	0	168	0	1,100

CHURCHES.		CLERKS.	MINISTERS.			MEMBERS.				ADMITTED.			REMOVED.				BAPT.	
City or Town.	Org.	Name.	Name.	Ord.	C'd.	Ma.	Fe.	To.	Ab.	C.	L.	To.	Di.	L.	Dc.	To.	Ad.	Inf.
Maynard,	1852	John W. Flood,	Charles H. Washburn, *p.c.*	'85	'99	49	161	210	75	3	2	5	2	4	1	7	1	8
Medfield,	1828	Dea. Francis S. Wight,	Leroy M. Pierce, *p.*	'70	'97	26	102	128	29	5	9	14	2	3	0	5	2	0
Medford, Mystic,	1847	Nathaniel A. Dyer,	Elijah Horr, *p.*	'67	'00	139	306	445	48	15	4	19	9	6	0	15	4	3
" **West,**	1872	Henry Newcomb,	Judson V. Clancy, *p. c.*	'87	'96	70	156	226	56	5	6	11	1	11	0	12	2	7
" Union,	1887	Wm. H. Hodgman,	Isaac Pierson, *p. c.*	'70	'95	40	80	120	26	6	7	13	0	11	0	11	2	11
Medway, 2d, **West,**	1750	Wm. W. Ollendorff,	George R. Hewitt, *p.*	'86	'02	36	86	122	6	0	0	0	1	3	3	7	0	0
" Village,	1838	Wm. N. Hitchcock,	Rufus K. Harlow, *p.c. em.*	'68	'72	61	130	191	65	2	0	2	3	4	0	7	1	1
			Rob't W. Drawbridge, *p.c.*	'97	'00													
Medway, 3d, **West,**	1886					5	20	25	3	0	0	0	2	0	0	2	0	0
Melrose,	1848	Dea. Isaac A. Cockran,	Thomas Sims, *p.*	'75	'97	159	320	479	62	15	9	24	3	12	1	16	6	11
" **Highlands,**	1875	George W. Basford,	Burke F. Leavitt, *p. c.*	'73	'93	108	255	363	42	20	15	35	4	5	7	16	4	5
Merrimac,	1726	Richard A. Sargent,	James W. Flagg, *p. c.*	'82	'01	138	259	397		1	2	3	6	6	0	12	0	0
Methuen,	1729	Chas. H. T. Mann,	Charles H. Oliphant, *p. c.*	'76	'85	73	181	254	30	7	4	11	4	3	3	10	3	1
Middleboro, 1st,	1694	Dea. A. H. Soule, *a*	George W. Stearns, *p.*	'83	'91	55	101	156	30	4	2	6	2	5	0	7	4	1
" **North,**	1748	Dea. Percy W. Keith,	Charles L. Tomblen, *p. c.*	'77	'99	35	72	107	25	5	0	5	1	1	1	3	6	0
" Central,	1847	Dea. Henry W. Sears,				109	244	353	46	9	5	14	3	9	0	12	5	1
Middlefield,	1783	Mrs. Harriet E. Smith,	Henry M. Bowden, *p.*	'86	'99	34	51	85	30	7	0	7	1	3	0	4	0	0
Middleton,	1729	Galen B. Howe,	Leslie C. Greeley, *p.*	'98	'98	34	76	110	23	0	3	3	3	0	0	3	0	0
Milford,	1741	Willard S. Wood,				66	192	258	57	3	4	7	8	12	0	20	3	1
Millbury,	1747	Albert G. Hurd,	George A. Putnam, *p. c.*	'60	'71	32	115	147	53	1	0	1	4	4	3	11	0	0
" 2d,	1827	Ira N. Goddard,	George P. Eastman, *p. c.*	'91	'91	43	129	172	52	7	2	9	2	1	0	3	4	0
Millis,	1714	Dea. J. Warren Clark,	Albert H. Wheelock, *p.*	'88	'93	40	88	128	33	24	5	29	1	1	0	2	21	4
Milton,	1678	Oren W. Sears,	Henry S. Huntington, *p.*	'66	'88	33	71	104	0	6	0	6	4	1	0	5	3	4
" **East,**	1843	Dea. Frank Kemp,	Andrew H. Mulnix, *p. c.*	'98	'99	15	45	60	2	2	3	5	0	2	0	2	2	19
Monson,	1762	Miss H. L. Stiles,	N. Miller Pratt, *p. c.*	'96	'01	92	204	296	43	39	5	44	5	2	1	8	35	0
Montague,	1752	Sanford Marsh,	Ernest W. Eldridge, *p.*	'93	'00	38	87	125	25	5	3	8	10	1	0	11	4	0
" **Miller's Falls,**	1872	Mrs. F. H. Giles,	Dorr A. Hudson, *p.*	'91	'93	17	51	68	15	10	3	13	1	0	0	1	7	0
" **Turner's Falls,**	1875	Frank N. Conant,	Frank N. Merriam, *p.*	'92	'97	31	67	98	23	6	1	7	2	2	0	4	0	6
Monterey,	1750	Mrs. Wilbur F. Miner,	John Dooly, *p.*	'72	'98	38	68	106	35	1	0	1	3	5	0	8	1	3
Mt. Washington,	1874	Mrs. Cora E. Schult,				8	18	26	13	0	0	0	1	0	0	1	0	0
Nantucket,	1728	Miss Phebe W. Bunker,				10	91	101	0	2	0	2	5	0	0	5	0	0
Natick,	1802	Dea. Chas. H. Jones,	Frederick E. Sturgis, *p. c.*	'68	'84	194	443	637	137	7	5	12	15	17	0	32	6	10
" **South,**	1859	Mrs. A. M. Blanchard,	Arthur J. Benedict, *p.*	'75	'00	24	40	64	21	0	1	1	2	0	0	2	0	0
Needham,	1857	Joseph Willett,	Frank P. Estabrook, *p.*	'93	'01	69	126	195	38	8	1	9	3	6	0	9	2	0
New Bedford, **Acushnet,**	1696	Dea. Fred. B. Hawes,				14	42	56	22	0	0	0	3	0	0	3	0	1
" North,	1807	William R. Chase,	John A. MacCall, *p. c.*	'83	'90	146	389	535	70	40	13	27	12	6	0	18	11	8
" Trinitarian,	1831	James C. Briggs,	Matthew C. Julien, *p. c.*	'72	'72	48	157	205	41	11	5	16	5	0	0	5	10	2
New Braintree,	1754	Dea. George K. Tufts,	Francis H. Boynton, *p.*	'64	'95	16	34	50	17	2	0	2	1	0	0	1	1	0
Newbury,	1635	Dea. John C. Rolfe,	Charles S. Holton, *p. c.*	'92	'97	35	95	130	10	1	0	1	5	0	0	5	1	0
" **Byfield,**	1706	Joseph N. Dummer,	David C. Torrey, *p. c.*	'92	'92	40	71	111	37	1	0	1	3	1	0	4	0	0

a **Eddyville.** Nantasket, *see* Hingham. Neponset, *see* Boston. New Boston, *see* Sandisfield.

CHURCHES.	SUNDAY SCHOOL.				Y.P.S.	BENEVOLENCE.									Legacies.	Home Exp.
Place.	Superintendent.	Mem.	Av.	Fam.	Members.	Foreign.	Ed'n.	Ch. B'd'g.	Home M.	A. M. A.	S. S.	Min. Aid.	Other.	TOTAL.		
Maynard,	William H. Gutteridge,	254	154	180	65	61	30	17	56	0	11	39	21	235	0	2,050
Medfield,	Richard E. Cole,	131	53	80	79	60	0	10	46	8	10	0	41	175	0	1,086
Medford, Mystic,	Charles E. Miller,	m490	232	295	118	921	25	72	533	199	85	0	272	2,107	0	5,238
" West,	Fred. H. C. Woolley,	276	124	215	110	178	27	31	183	57	39	10	174	699	0	3,767
" Union,	Percy N. Hodgman,	267	138	140	108	84	12	20	114	21	27	0	13	291	0	1,357
Medway, 2d, W.,	E. L. Williams, **Caryville,**	114	66	120	0	14	10	8	13	14	2	0	27	88	0	977
" Village,	Charles R. Adams,	120	62	140	28	9	0	20	11	30	15	0	41	126	0	1,425
Medway, 3d, West		*	*	*	0	6	0	0	17	0	0	0	0	23	0	1
Melrose,	Don. E. Curtis,	720	369	450	224	491	58	46	257	98	145	0	302	1,397	0	6,500
" Highlands,	Walter H. Todd,	580	340	280	119	189	15	29	127	39	13	16	711	1,139	0	7,556
Merrimac,	B. Frank Sargent,	283	165	231	43	46	7	0	48	14	6	0	41	162	0	2 413
Methuen,	Frank Remick,	212	114	175	26	166	79	15	147	9	25	20	345	806	0	3,000
Middleboro,	Dea. Augustus H. Soule,	235	99	130	73	129	15	17	77	31	23	5	7	304	0	1,100
" North,	N. W. Keith,	93	48	90	32	101	14	15	92	27	10	0	65	324	0	1,200
" Central,	Alonzo F. Ryder,	336	166	325	108	353	34	37	266	57	22	30	356	1,155	0	3,846
Middlefield,	Wesley A. Olds,	80	40	50	35	8	0	0	0	0	7	0	9	24	0	900
Middleton,	H. Erskine Howe,	137	65	100	83	45	2	4	64	3	1	2	22	143	0	1,085
Milford,	W. B. Whiting,	256	149	300	103	175	38	38	96	48	27	0	642	1,064	0	3,703
Millbury,	Clarence A. Fenner,	85	54	92	50	222	60	28	34	28	4	0	156	532	0	2,021
" 2d,	George F. Chase,	141	84	124	40	333	78	10	119	32	10	0	31	613	0	1,800
Millis,	Dea. Evan F. Richardson,	125	83	150	57	16	6	0	21	10	15	0	103	171	0	2,100
Milton,	H. B. Tucker, **Mattapan,**	181	115	117	28	147	16	0	30	35	16	0	13	257	3,000	1,439
" East,	Dea. Frank Kemp,	90	64	115	28	23	0	0	35	0	0	0	11	69	0	1,563
Monson,	Alva M. Walker,	283	147	200	171	242	55	60	124	78	45	20	353	977	0	4,450
Montague,	William C. Cummings,	113	67	100	25	55	0	5	38	8	7	0	15	128	0	1,350
" Miller's F'ls,	Mrs. F. H. Giles,	90	65	135	31	15	4	7	7	2	3	0	10	48	0	950
" Turner's F'ls,	C. C. Magoon, **Montague City,**	162	127	100	46	75	8	10	30	19	0	8	0	150	0	1,900
Monterey,	Dea. M. V. Thompson,	95	55	50	47	58	0	3	11	6	0	0	0	78	300	769
Mt. Washington,	E. E. Green, **New Haven, Ct.**	16	12	12	0	5	0	0	0	0	0	0	0	5	0	221
Nantucket,	Mrs. Charlotte Huxford,	94	55	100	41	0	0	0	0	0	0	0	31	31	0	1,487
Natick,	Arthur W. Robinson,	486	273		49	393	25	30	595	35	25	10	1,221	2,334	0	8,062
" South,	Gustavus Smith,	65	41	49	28	17	0	3	16	0	0	0	22	58	0	1,181
Needham,	Benjamin W. Rideout,	126	71	100	30	145	0	0	0	0	6	0	10	161	0	1,700
New Bedford,	Daniel W. Kendrick,	60	38	75	0	0	0	0	5	0	0	0	22	27	0	1,375
" North,	Vinal F. Hatch,	475	219	300	90	1,175	55	19	815	19	59	112	3,348	5,602	0	6,300
" Trin.,	Clifton C. Bartlett,	293	191	300	37	103	15	0	687	17	40	0	2,656	3,518	1,000	5,100
New Braintree,	Dea. Horatio Moore,	50	29	52	33	14	0	0	18	14	10	0	125	181	0	840
Newbury,	William T. Humphreys,	175	109	210	60	106	12	20	117	40	10	0	177	482	0	2,250
" Byfield,	Joseph N. Dummer,	80	47	100		69	6	8	134	12	8	0	15	252	0	1,200

* Included in West Medway, 2d.

CHURCHES.		CLERKS.	MINISTERS.			MEMBERS.				ADMITTED.			REMOVED.				BAPT.	
City or Town.	Org.	Name.	Name.	Ord.	C'd.	Ma.	Fe.	To.	Ab.	C.	L.	To.	Di.	L.	Dc.	To.	Ad.	Inf.
Newburyport, North,	1768	Joseph B. Smith,	Elmer E. Shoemaker, *p. c.*	'94	'00	103	251	354	57	7	3	10	8	7	28	43	2	5
" Prospect st.,	1793	Charles R. Todd,	Myron O. Patton, *p. c.*	'93	'95	65	188	253		8	0	8	4	0	0	4	2	1
" Belleville,	1808	Charles A. Currier,	Richard Wright, *p. c.*	'90	'01	103	235	338	39	2	1	3	4	6	0	10	0	0
" Whitefield,	1850	Arthur B. Reed,	Frank G. Alger, *p. c.*	'86	'98	72	165	237		4	5	9	3	4	0	7	4	2
New Marlboro, 1st,	1744	Rev. Aaron W. Field,	Edwin C. Gillette, *p.a*	'98	'98	12	22	34	6	1	1	2	1	0	0	1	0	0
" **Southfield,**	1794	Dea. Howard A. Cook,	Edwin C. Gillette, *p.*	'98	'98	16	§32	48	9	0	1	1	1	0	0	1	0	1
" **Mill River,**	1871	Dea. E. W. Rhoades,	John B. Lewis, *p.*	'95	'97	20	43	63	6	2	2	4	0	1	0	1	1	2
New Salem,	1845	W. H. Bliss, Millington,	Albert V. House, *p.*	'94	'93	25	38	63	19	4	0	4	1	5	0	6	3	0
Newton 1st, **Center,**	1664	Ralph F. Alvord,	Edward M. Noyes, *p. c.*	'83	'94	182	285	467	57	13	14	27	6	2	0	8	8	6
" 2d, **West,**	1781	Frank R. Barker,	Henry J. Patrick, *p.c. em.* Theo. P. Prudden, *p. c.*	'54 '74	'60 '94	104	240	344	60	10	2	12	7	11	0	18	7	4
" Eliot,	1845	Chauncey B. Allen,	William H. Davis, *p. c.*	'77	'96	233	415	648	70	10	22	32	7	9	0	16	6	6
" **Auburndale,**	1850	Henry G. Hildreth,	Charles M. Southgate, *p. c.*	'70	'95	136	260	396	81	7	17	24	4	13	0	17	2	8
" North,	1866	Willard H. Frye,	Henry E. Oxnard, *p.*	'94	'00	50	73	123	39	17	2	19	0	2	0	3	6	5
" **Newtonville,**	1868	Dea. W. C. Boyden,	Ozora S. Davis, *p. c.*	'96	'00	98	233	331	65	1	3	4	2	10	0	12	1	5
" **Highlands,**	1872	William B. Wood,	George T. Smart, *p.*	'88	'02	74	169	243	65	7	3	10	2	4	0	6	2	2
Norfolk,	1795	Dea. Lyman E. Ware,	Edson J. Moore, *p.*	'61	'85	16	39	55	15	4	3	7	3	0	0	3	5	4
North Adams,	1827	Dea. George W. Chase,	William L. Tenney, *p. c.*	'88	'95	180	396	576	48	11	3	14	10	5	0	15	2	3
Northampton, 1st,	1661	William G. Bassett,	Henry T. Rose, *p. c.*	'70	'92	112	360	472	40	8	13	21	8	7	0	15	6	6
" Edwards,	1833	Isaac Bridgman,	Peter McMillan, *p. c.*	'81	'99	126	326	452	59	5	13	18	6	14	0	20	3	11
" **Florence,**	1861	Dea. Geo. C. Kellogg,	Elisha G. Cobb, *p. c. em.* S. Allen Barrett, *p.*	'60 '88	'66 '02	105	253	358	175	8	6	14	4	6	0	10	4	2
North Andover,	1834	Daniel W. Carney,	Henry E. Barnes, *p. c.*	'62	'93	82	161	243	55	18	3	21	4	5	42	51	6	4
North Attleboro, Oldtown,	1712	Miss Mary A. Mathias,	John Whitehill, *p.*	'61	'69	24	45	69	7	0	0	0	1	0	0	1	0	0
" **A. Falls,**	1874	Edwin L. Evans,	Zenas Crowell, *p.*	'77	'00	26	73	99	10	15	4	19	1	2	0	3	8	3
" Trinity,	1892	Dea. D. S. Hall,	Henry C. McComas, *p. c.*	'00	'00	26	74	100	11	9	5	14	2	10	0	12	5	0
Northboro,	1832	Mrs. E. Y. Yates,	Albert D. Smith, *p. c.*	'88	'96	30	75	105	32	0	2	2	3	0	0	3	0	0
Northbridge **Center,**	1782		James H. Childs, *p.*	'75	'84	20	50	70	15	0	0	0	2	1	0	3	0	1
" **Whitinsville,**	1834	William J. Love,	John R. Thurston, *p. c.*	'59	'71	85	178	263	37	8	12	20	7	5	0	12	4	3
" Rockdale,	1879	Harriet A. Robie,	Augustine P. Manwell, *p.*	'00	'00	18	40	58	13	4	5	9	2	1	0	3	0	5
North Brookfield, 1st,	1750	Arthur F. Thompson,				105	237	342	63	6	7	13	10	8	2	20	2	1
" Union,	1854	Mrs. J. F. Stoddard, E.B.	Laird W. Snell, *p. c.*	'00	'00	25	68	93	24	3	4	7	3	5	0	8	0	0
Northfield, **East,**	1825	Miss Mary T. Dutton,	C. Ingerson Scofield, *p.*	'83	'96	137	290	427	191	17	17	34	3	29	0	32	7	0
North Reading,	1720	Dea. Isaac A. Flint,	John H. Hoffman, *p.*	'77	'01	29	64	93	16	0	3	3	4	0	0	4	0	1
Norton,	1832	Miss Lucy D. Fozer,	Charles A. Ratcliffe, *p.*	'91	'01	15	41	56	12	2	2	4	1	0	0	1	0	0
Norwood,	1736	Herbert M. Plimpton,				89	149	238	35	1	3	4	2	9	0	11	0	2
Oakham,	1767	Dea. Jesse Allen,	Allen A. Bronsden, *p. c.*	'97	'97	39	82	121	31	12	1	13	3	2	0	5	10	0
Orange, **North,**	1843	Rev. John H. Garman,	Rolla G. Bugbee, *p.*	'76	'00	7	15	22	3	0	0	0	0	0	0	0	0	0
" Central,	1846	Frederic D. Kellogg,	Christopher W. Collier, *p.c.*	'94	'99	111	197	308	45	11	3	14	8	4	0	12	9	0
" *Swedish,*	1889	A. Svenson,	August L. Anderson, *p.*	'86	'00	47	48	95	11	17	0	17	3	1	3	7	0	5

a **Southfield.** Norwich, *see* Huntington. Oldtown, *see* N. Attleboro.

CHURCHES.	SUNDAY SCHOOL.				Y.P.S.	BENEVOLENCE.									Lega-cies.	Home Exp.
Place.	Superintendent.	Mem.	Av.	Fam.	Mem-bers.	For-eign.	Ed'n.	Ch. B'd'g.	Home M.	A. M. A.	S. S.	Min. Aid.	Other.	TOTAL.		
Newburyport, N.	Louis H. Toppan,	202	114	245	39	156	48	24	145	42	25	6	194	640	0	3,651
" Prospect st.,	C. A. Bliss,	245	101	220	60	129	14	8	361	89	10	8	760	1,379	0	2,400
" Belleville,	George A. Dickey,	453	279	450	122	444	50	48	256	60	16	10	1,503	2,387	0	4,500
" Whitefield,	Samuel J. Hughes,	212	93	200	61	57	3	5	20	59	8	0	500	652	0	2,171
New Marlboro,	Miss Alice L. Field,	30	20	30	18	5	0	0	4	0	4	0	23	36	0	700
" Southfield,	A. W. Chapin,	50	28	30	24	19	3	3	9	4	4	0	18	60	1,975	499
" Mill River,	E. W. Rhoades,	75	37	95	33	28	0	0	10	0	4	0	67	109	0	655
New Salem,	E. L. Adams,	m70	40	85	16	10	0	4	8	6	7	0	0	35	0	2,650
Newton, 1st, Cen.	Frank M. Forbush,	275	190	301	140	2,472	123	240	1,200	297	155	94	815	5,396	0	7,883
" 2d, West,	Charles A. Sanders,	300	194	240	25	1,123	88	32	1,853	134	19	53	3,058	6,360	0	14,473
" Eliot,	Charles A. Haskell,	504	313	350	58	11,502	3,744	1,184	11,696	1,167	374	306	7,573	37,546	0	15,038
" Auburndale,	Frank F. Davidson,	354	294	250	129	2,133	83	158	1,943	300	104	73	357	5,151	0	8,525
" North,	William E. Lowry,	120	77		55	6	0	0	15	0	0	0	5	26	0	2,500
" Newtonville,	Albert D. Auryansen,	255	190	230	82	398	41	77	392	147	25	31	511	1,622	0	9,556
" Highlands,	George H. Mellen,	170	139	180	47	638	50	20	177	101	10	0	113	1,109	0	4,135
Norfolk,	Dea. Edward W. Mann,	83	44	66	50	14	0	0	50	0	0	0	10	74	0	577
North Adams,	Lyman R. Allen,	m475	360	400	50	492	34	50	386	84	4	28	354	1,432	0	7,000
Northampton, 1st	R. F. Armstrong,	207	140	300	50	735	106	113	757	548	0	0	380	2,639	0	6.922
" Edwards,	Charles H. Tucker,	392	265	250	101	850	0	60	506	135	44	0	331	1,926	0	5,714
" Florence	George H. Bliss,	263	153	200	100	76	72	119	259	8	16	0	248	798	0	1,957
North Andover,	William M. McQueston,	260	180	140	100	275	95	125	173	211	0	0	156	1,035	0	2,747
North Attleboro,	Rev. John Whitehill,	123	81	97	37	5	4	2	4	5	4	0	25	49	0	1,300
" A. Falls,	Mrs. F. Gurney,	166	103	122	107	23	3	6	52	11	4	2	6	107	0	2,310
" Trinity,	Rev. H. C. McComas,	m95	58	102	34	35	0	5	18	35	5	0	37	135	0	1,660
Northboro,	Dea. Francis M. Harrington,	104	56	81	23	55	20	22	51	34	21	7	52	262	0	1,630
Northbridge C.,	Irving O. Darling,	61	44	87	50	68	8	0	53	6	12	0	26	173	0	975
" Whitinsville,	Arthur F. Whitin,	415	215	303	155	16,651	1,489	3,141	2,604	2,290	794	608	726	28,303	0	4,190
" Rockdale,	Dea. Benjamin W. Brown,	105	49	55	43	69	3	1	41	9	5	5	42	175	0	1,250
North Brookfield,	George W Gerry,	290	144	246	80	38	142	10	263	69	20	0	0	542	0	2,500
" Union,	Dea. F. A. Smith,	101	44	130	36	17	30	0	57	18	0	0	73	195	0	1,661
Northfield,	Ambert G. Moody,	463	283	150	56	260	0	25	0	36	0	0	282	603	0	6,130
North Reading,	Arthur F. Upton,	154	92	125	38	12	0	0	0	11	12	0	18	53	0	1,300
Norton,	Arthur E. Sweet,	65	35	90	35	282	14	28	119	103	5	0	0	551	0	1,593
Norwood,	H. Eugene Rice,	257	163	300	45	269	8	26	131	175	20	0	47	676	0	3,063
Oakham,	Dea. H. W. Lincoln,	120	68	125	32	25	0	0	25	10	25	0	50	135	0	804
Orange, North,	Henry N. Frye,	30	20	20	9	4	0	0	8	0	0	0	3	15	0	137
" Central,	Langdon G. Boutelle,	346	199	300	115	411	22	29	174	69	0	0	0	705	0	2,682
" *Swedish*,	John M. Lind,	123	85	40	25	17	0	0	0	0	0	0	60	77	0	1,827

CHURCHES.		CLERKS.	MINISTERS.			MEMBERS.				ADMITTED			REMOVED.				BAPT.	
City or Town.	Org.	Name.	Name.	Ord.	C'd.	Ma.	Fe.	To.	Ab.	C.	L.	To.	Di.	L.	Dc.	To.	Ad.	Inf.
Orleans,	1646	Orville W. Crosby,	Everett I. Rackett, *p. c.*	'94	'93	28	97	125	30	2	0	2	3	0	0	3	2	3
Otis,	1779	Mrs. Mary J. Somes,				18	37	55	15	8	0	8	2	0	0	2	8	1
Oxford,	1721	Mrs. J. R. Woodward,	Charles M. Carpenter, *p.*	'90	'01	38	121	159	44	1	8	9	4	0	0	4	0	1
Palmer, **Thorndike,**	1730	Charles F. Smith,				27	49	76	22	0	4	4	1	2	0	3	0	0
" 2d,	1847	Orrin P. Allen,	Fosdick P. Harrison, *p. c.*	'94	'99	83	167	250	46	1	3	4	1	13	0	14	0	3
" **Three Rivers,**	1876	Albert S. Geer,	Charles Olmstead, *p.*	'83	'98	111	121	232	79	11	13	24	0	8	0	8	4	6
Paxton,	1767	William Brown,	George H. Pratt, *p.*	'66	'01	17	62	79	21	4	2	6	2	3	0	5	3	0
Peabody, South,	1713	Peter J. Frye,	George A. Hall, *p. c.*	'86	'86	83	223	306	68	11	8	19	3	2	1	6	8	0
" 2d, **South,**	1874	Miss Mary Tudbury,	Lewis J. Thomas, *p.*	'78	'97	21	60	81	9	0	0	0	3	0	0	3	0	2
" **West,**	1883	Dea. F. K. McIntire,	Owen E. Hardy, *p.*	'94	'99	13	33	46	13	4	0	4	1	1	0	2	4	0
Pelham,	1837	Mrs. Lucy E. Tillson, *a*	[Andrew Magill,]		'00	4	8	12	1	0	0	0	0	0	0	0	0	0
" Packardville, **Enfield,**	'69	D. O. Chickering,	[Andrew Magill,]		'00	9	17	26	12	0	1	1	1	1	0	2	0	0
Pepperell,	1747	Rolan H. Blood,	J. Brainard Thrall, *p.*	'78	'97	86	174	260	52	0	0	0	9	4	0	13	0	0
Peru,	1770	Dea. Jewett H. Geer,	[Caleb E. Smith, *Lic.*]		'01	15	32	47	17	0	2	2	0	0	0	0	0	0
Petersham,	1823	Dea. Chas. K. Wilder,	Preston R. Crowell, *p.*	'90	'97	6	29	35	3	0	3	3	1	0	0	1	0	0
Phillipston,	1785	Mrs. Lyman B. Smith,	Irving A. Burnap, *p.*	'92	'01	21	30	51	21	1	3	4	4	0	0	4	0	0
Pittsfield, 1st,	1764	Henry A. Brewster,	Wm. V. W. Davis, *p. c.*	'77	'93	169	388	557	75	9	18	27	8	6	0	14	4	5
" 2d,	1846	Miss E. L. Hamilton,	T. Nelson Baker, *p.*	'97	'01	8	15	23	2	2	2	4	1	2	0	3	0	0
" South,	1850	Frank E. Pierson,	I. Chipman Smart, *p. c.*	'85	'85	194	305	499	20	3	5	8	5	5	0	10	0	17
" Pilgrim Mem.,	1897	Levi D. Case,	Raymond Calkins, *p. c.*	'96	'96	59	85	144	8	4	4	8	1	8	0	9	4	7
Plainfield,	1788	Dea. S. W. Clark,				30	50	80	26	0	0	0	1	2	1	4	0	0
Plymouth, Pilgrimage,	1606	Charles F. Cole,	D. Melancthon James, *p.*	'87	'99	96	267	363	36	8	5	13	11	11	0	22	5	6
" **Manomet,**	1738	Mrs. E. P. Bartlett,	Haig Adadourian, *p.*	'97	'97	18	36	54	7	1	0	1	0	1	1	2	0	1
" **Chiltonville,**	1894	Miss L. B. Nickerson,	Frederick B. Noyes, *p. b*	'90	'97	10	23	33	1	0	3	3	0	0	0	0	0	0
Plympton,	1698	Miss B. W. Sherman,	Fenton E. Frazee, *p.*	'97	'00	14	50	64	19	0	0	0	2	0	1	3	0	0
Prescott,	1823	Miss Delia P. Allen,	Joseph Wheelwright, *p.*	'97	'02	9	10	19	5	0	0	0	2	1	0	3	0	0
Princeton,	1764	Miss Susie A. Davis,	Charles A. White, *p.*	'73	'88	45	118	163	46	0	1	1	4	0	14	18	0	0
Provincetown,	1714	Mrs. Mary N. Lewis,	Sidney Crawford, *p.*	'70	'00	9	34	43	7	0	0	0	1	2	0	3	0	4
Quincy, Bethany,	1832	Ernest D. Good,	Edwin N. Hardy, *p. c.*	'90	'95	127	237	364		12	5	17	8	8	0	16	3	4
" **Wollaston,**	1876	Alfred W. Thompson,	Edward A. Chase, *p c.*	'84	'99	51	102	153	16	3	10	13	3	2	0	5	1	0
" Wash. st., **Point,**	1883	Thos. B. Pollard, **Q.**	Leon H. Austin, *p. c.*	'01	'01	15	42	57	8	3	5	8	0	1	0	1	3	2
" **Atlantic,**	1885	Mrs. Edmund R. Wade,	John H. Whitaker, *p.*	'93	'97	22	50	72	8	2	4	6	2	0	0	2	0	5
" *Swedish,*	1889	Charles W. Samuelson,	G. Waldeman Leufstedt, *p.*	'98	'01	91	57	148	0	6	5	11	1	2	3	6	0	10
" Park and Downs,	1897	N.S.Sanford, **Atlantic,**	Henry G. Megathlin, *p.*	'96	'00	12	20	32	1	1	6	7	0	4	0	4	0	0
" *Finnish,*	1895	Matti Pusjanen,	Karl F. Henrikson, *p.*	'96	'96	44	32	76	7	21	19	40	0	2	8	10	0	10
Randolph,	1731	W. H. Leavitt,	Charles A. Hilton, *p. c.*	'71	'93	44	111	155	27	0	2	2	4	9	0	13	0	0
Raynham,	1731	Edward B. King,	Avery K. Gleason, *p.*	'86	'00	15	33	48	0	1	0	1	1	0	0	1	1	0
" **North,**	1875		Avery K. Gleason, *p.*	'86	'00													
Reading,	1770	Frank W. B. Pratt,	Frank S. Hunnewell, *p. c.*	'88	'98	120	332	452	64	8	10	18	9	15	2	26	6	1
Rehoboth,	1721	Miss Elizab'th B. Pierce,	Charles B. Wathen, *p.*	'83	'96	44	80	124	41	1	0	1	1	0	0	1	1	0

a **Prescott.** *b* **Plymouth.**

Packardville, *see* **Pelham.** **Pawtucket,** *see* **Lowell.** **Pigeon Cove,** *see* **Rockport.** **Rockdale,** *see* **Northbridge.** **Roslindale,** *see* **Boston.** **Roxbury,** *see* **Boston.**

CHURCHES.	SUNDAY SCHOOL.				Y.P.S.	BENEVOLENCE.									Legacies.	Home Exp.
Place.	Superintendent.	Mem.	Av.	Fam.	Members.	Foreign.	Ed'n.	Ch. B'd'g.	Home M.	A. M. A.	S. S.	Min. Aid.	Other.	TOTAL.		
Orleans,	Dea. F. E. Snow, **E.Orleans,**	131	65	130	30	26	4	4	21	7	6	4	37	109	0	1,199
Otis,	Miss Lila E. Hugins,	30	16	108	14	9	0	0	10	0	0	0	1	20	0	250
Oxford,	Dea. D. Milton Howe,	130	90	175	29	143	10	10	94	79	7	10	310	663	900	1,800
Palmer, Thorn'e,	Charles A. Tabor,	70	38	75	45	0	8	6	4	3	0	0	26	47	2,000	1,960
" 2d,	D. L. Bodfish,	275	160	230	61	208	25	25	109	191	25	11	441	1,035	0	2,608
" Three Rivers,	Arthur F. Calkins,	348	145	110	75	43	124	2	381	42	2	0	95	689	0	1,668
Paxton,	Elisha A. Merrill,	40	20	60	25	0	0	0	0	0	0	0	0	0	50	659
Peabody, South,	J. K. Cole,	292	151		90	565	66	37	469	95	27	25	143	1,427	0	5,493
" 2d,	William T. Wolloff	110	65	100	20	0	9	7	6	7	4	0	4	37	0	1,050
" West,	Arthur W. Felt,	80	45	100	45	47	0	9	10	8	6	0	3	83	0	728
Pelham,	Andrew Magill,	15	12	12	0	0	0	0	2	0	0	0	0	2	0	95
" Packardville,	Mrs.D.O.Chickering, **Enfield,**	50	38	20	15	0	0	0	4	0	0	0	0	4	0	100
Pepperell,	Lyman C. Blood,	254	159	177	83	114	31	29	202	61	13	0	249	699	0	1,941
Peru,	Ward N. Stearns,	38	26	31	32	21	0	0	13	0	0	0	8	42	0	200
Petersham,	George K. Wilder,	45	20	23	20	1,635	0	50	297	35	25	0	70	2,112	0	2,749
Phillipston,	Lyman B. Smith,	53	25	33	27	10	0	0	0	0	6	0	2	18	0	469
Pittsfield, 1st,	Charles W. Power,	377	231	480	75	1,196	87	111	1,778	189	50	88	3,265	6,764	0	7,855
" 2d,	James Jacobs,	42	28	60	33	0	0	0	0	0	1	0	0	1	0	339
" South,	Edwin Tolman,	324	191	150	125	27	16	16	12	16	13	29	271	400	0	4,500
" Pilgrim M.,	Rev. Raymond Calkins,	200	130	150	31	60	1	1	30	2	1	1	50	146	0	1,500
Plainfield,	Dea. J. A. Winslow,	95	37	100	24	39	0	0	8	6	1	0	4	58	0	480
Plymouth, Pilg.,	Rev. D. M. James,	376	267	430	94	104	3	5	211	2	0	0	277	602	0	3,559
" Manomet,	Dea. Gideon H. Clark,	85	35	88	45	8	0	2	23	3	4	0	30	70	0	716
" Chiltonville,	Eugene Finney, **Plymouth,**	49	31	53	17	27	10	11	50	13	5	5	47	168	0	1,506
Plympton,	Albert H. Dennett,	m88	48	150	48	62	2	0	13	8	2	2	8	97	0	710
Prescott,	W. F. Wendermuth,	25	15	27	0	0	0	0	15	0	0	0	0	15	0	428
Princeton,	W.M.Roper, jr., **E.Hubbardston**	m138	76	130	26	327	75	11	111	86	7	0	58	675	0	1,750
Provincetown,	Dea. James E. Rich,	52	27	50	0	0	0	4	12	0	2	0	0	18	1,250	718
Quincy, Beth.,	E W. Branch,	435	220	425	115	230	56	104	547	63	64	0	889	1,953	0	5,444
" Wollaston,	Charles A. Campbell,	211	112	150	107	85	0	42	43	73	0	0	1,421	1,664	0	3,465
" Wash'gton st.,	Charles H. Sherburn,	135	78	150	31	1	0	0	13	0	0	0	34	48	0	1,522
" Atlantic,	W. I. Blake,	193	116	150	45	5	0	0	10	0	0	0	60	75	0	2,500
" *Swedish,*	Charles Leander,	143	135	75	35	300	0	0	0	0	0	0	100	400	0	5,893
" Pk. & Downs,	Levi H. Millbury,	164	88	120	0	6	0	4	9	2	7	0	0	28	0	907
" *Finnish,*	Matti Ruhimaki,	33	29	30	32	0	0	0	63	0	0	0	124	187	4,725	4,000
Randolph,	M. Wales Baker,	128	73	100	35	213	39	0	176	99	0	38	167	732	0	3,000
Raynham,	Ira L. Graves,	60	35	70	12	14	8	6	9	9	14	0	13	73	0	600
" North,																
Reading,	Henry C. Parker,	570	321	450	188	432	222	78	308	183	42	42	811	2,118	0	4,929
Rehoboth,	Henry T. Horton,	146	60	100	30	35	8	8	7	7	14	0	0	79	0	1,100

CHURCHES.		CLERKS.	MINISTERS.			MEMBERS.				ADMITTED			REMOVED.				BAPT.	
City or Town.	Org.	Name.	Name.	Ord.	C'd.	Ma.	Fe.	To.	Ab.	C.	L.	To.	Di.	L.	Dc.	To.	Ad.	Inf.
Revere, 1st,	1828	George A. Dalrymple,	Walter S. Eaton, *p. c.*	'91	'92	69	115	184	52	7	3	10	3	2	0	5	0	0
" Beachmont,	1881																	
Richmond,	1765	A. Granville Sharp,	T. Claire Luce, *p. c.*	'85	'91	39	70	109	8	0	2	2	1	1	0	2	0	0
Rochester, 1st,	1703	John S. Ryder,	Truman D. Childs, *p.*	'73	'00	13	37	50	15	0	0	0	3	0	0	3	0	0
" North,	1753	Dea. Geo. H. Randall,	John P. Trowbridge, *p.*	'74	'01	13	16	29	0	0	1	1	0	0	0	0	0	0
" E., W. Wareham,	1887	George P. Morse,	Edward J. Ruliffson, *p.*	'01	'99	29	44	73	24	2	2	4	2	3	0	5	0	0
Rockland,	1813	I. S. Smith,	Edgar C. Wheeler, *p.*	'96	'02	92	190	282	60	0	0	0	6	2	1	9	0	0
Rockport, 1st,	1755	Dea. Calvin W. Pool,	Israel Ainsworth, *p. c.*	'80	'91	43	160	203	28	6	1	7	4	3	0	7	4	4
" Pigeon Cove,	1874	Mrs. Charles T. Hale,	Arthur H. Pingree, *p.*	'98	'98	14	41	55		4	0	4	0	0	0	0	0	10
" *Swedish*, "	1892	John M. Landergren,	Andrew J. Isakson, *p. c.*	'91	'01	14	20	34		3	0	3	1	1	0	2	0	30
Rowley,	1639	Benjamin P. Mighill,	David Fraser, *p. c.*	'95	'98	42	116	158	26	8	0	8	3	1	0	4	5	0
Royalston,	1766	Dea. Frank W. Adams,	Francis J. Fairbanks, *p. c.*	'64	'93	31	65	96	25	0	1	1	5	1	0	6	0	2
" South,	1837	Alfred R. Hale,	James A. Bates, *p.*	'60	'98	18	43	61	27	0	1	1	0	0	0	0	0	0
Rutland,	1727	Dea. Wm. C. Temple,	George B. Frost, *p.*	'83	'00	106	121	227	45	35	20	55	2	2	0	4	20	1
Salem, Tabernacle,	1735	Dea. E. L. Woodbury,	DeWitt S. Clark, *p. c.*	'68	'79	81	296	377	36	4	4	8	7	7	0	14	2	9
" South,	1735	Charles H. Hayward,	James F. Brodie, *p. c.*	'82	'89	66	189	255	52	7	13	20	2	9	0	11	2	0
" Crombie st.	1832	Dea. Henry J. Pratt,	John W. Buckham, *p. c.*	'88	'90	48	153	201		3	0	3	6	0	1	7	3	0
Sandisfield,	1756	Mrs. Sarah J. Hawley,	A. Ray Atwood, *p. c.*	'01	'01	8	30	38	21	0	0	0	0	4	0	4	0	0
" New Boston,	1874	Mrs. C. H. Callender,	A. Ray Atwood, *p. c.*	'01	'01	13	42	55	16	11	3	14	0	1	0	1	7	0
Sandwich,	1638	Dea. S. R. Bourne,	Fred K. Ellsworth, *p.*	'98	'99	22	75	97	19	0	0	0	8	0	19	27	0	0
Saugus,	1732	Dea. John E. Stocker,	John C. Labaree, *p.*	'63	'93	16	47	63		1	6	7	3	0	0	3	0	0
" Cliftondale,	1888	Mrs. A. B. Smith,	[Clifton H. Mix,]		'01	36	107	143	30	10	13	23	2	7	5	14	4	2
Scituate, Center,	1635	Miss Mary F. Perry,	Albert Bryant, *p.* Egypt,	'65	'99	21	56	77	12	0	0	0	2	4	0	6	0	0
Seekonk,	1888	Mrs. James Knapp,				15	17	32	13	1	0	1	0	0	0	0	1	0
Sharon,	1741	Alfred S. Sampson,	Almon J. Dyer, *p. c.*	'86	'97	32	97	129	15	1	12	13	7	4	0	11	1	2
Sheffield,	1735	Dea. D. Boardman,				37	90	127	29	0	0	0	4	1	0	5	0	0
Shelburne,	1770	Charles S. Allen,	Joseph A. Goodrich, *p.*	'96	'96	61	118	179	16	6	0	6	3	1	0	4	6	1
" Falls,	1850	B. H. Newell,				48	150	198	27	7	1	8	5	0	0	5	5	3
Sherborn,	1685	Mrs. D. P. D. Coolidge,	Edmund Dowse, *p. c.*	'38	'38	23	65	88	20	0	0	0	1	2	9	12	0	1
Shirley,	1828	Rev. Joseph Torrey,	Joseph Torrey, *p.*	'60	'93	21	60	81	12	2	0	2	0	3	0	3	0	2
Shrewsbury,	1723	Charles O. Green,	Arthur H. Sedgwick, *p.*	'90	'00	24	76	100		5	4	9	1	9	0	10	5	0
Shutesbury,	1742	Dea. Nath'l A. Briggs,	[Jason V. Pierce,]		'00	20	30	50	20	0	0	0	0	0	5	5	0	0
Somerset,	1861	Rev. Jas. A. Anderson,	James A. Anderson, *p.*	'89	'99	3	19	22		0	0	0	0	0	0	0	0	1
Somerville, 1st,	1855	G. A. Southworth,	W. Sherman Thompson, *p.c.*	'91	'00	97	222	319	60	5	6	11	6	10	0	16	1	0
" Broadway,	1864	Willard C. Hill,	Horace H. Leavitt, *p. c.*	'73	'94	138	250	288	109	2	4	6	4	9	0	13	1	8
" West,	1874	Guy F. Raynes,	Eddy T. Pitts, *p. c.*	'82	'00	107	218	325	148	4	13	17	3	11	0	14	4	2
" Prospect Hill,	1874	John L. Ambrose,	Richard G. Woodbridge, *p.c.*	'81	'02	108	202	310	38	0	5	5	4	9	38	51	0	11
" Winter Hill,	1883	Edwin A. Stone,	Charles L. Noyes, *p. c.*	'81	'83	80	145	225	0	1	5	6	2	8	0	10	3	8
" Highland,	1894	Frank L. Pearson,	George S. Anderson, *p.*	'91	'94	61	123	184	20	14	9	23	2	0	0	2	2	11
Southampton,	1743	Henry L. Parsons,	John Cowan, *p.*	'75	'97	45	96	141		3	0	3	3	2	0	5	0	0

Saundersville, *see* Grafton. Saxonville, *see* Framingham. Scotland, *see* Bridgewater. Southfield, *see* New Marlboro.

CHURCHES.	SUNDAY SCHOOL.				Y.P.S.	BENEVOLENCE.									Legacies.	Home Exp.
Place.	Superintendent.	Mem.	Av.	Fam.	Members.	Foreign.	Ed'n.	Ch. B'd'g.	Home M.	A. M. A.	S. S.	Min. Aid.	Other.	TOTAL.		
Revere, 1st,	Frank P. Morse,	230	100	200	50	5	0	0	20	11	0	0	20	56	0	2,200
" Beachmont,																
Richmond,	A. G. Kiltz,	120	50	68	50	84	0	0	18	3	11	0	40	156	0	1,800
Rochester, 1st,	Dea. George B. Haskell,	50	30	75	31	75	2	7	54	4	9	3	34	188	0	956
" North,	Edward E. Reynolds,	40	24	26	27	0	2	0	3	0	0	0	0	5	200	425
" East,	Mrs. I. F. Barrows,	80	50	55	50	4	0	0	11	0	8	0	0	23	0	500
Rockland,	Dea. L. D. Perkins,	380	145	260	75	155	10	10	34	50	10	10	50	329	0	3,247
Rockport, 1st,	George M Haskins,	210	116	202	85	56	6	21	70	16	30	0	227	426	0	2,683
" Pig. Cove,	Thomas Whigham,	120	80	100	72	0	0	0	5	0	0	0	15	20	0	600
" *Swedish*,	Peter Johnson,	55	50	30	0	0	0	0	0	0	0	0	50	50	25	700
Rowley,	Willard P. Smith,	121	65	120	50	74	4	9	68	63	59	0	40	317	0	1,345
Royalston,	Frank W. Adams, M. D.	126	74	95	26	68	0	0	211	18	10	0	70	377	0	1,125
" South,	Alfred Richmond,	67	24	77	17	18	0	0	13	8	0	0	13	52	0	450
Rutland,	F. H. Drury,	m180	96	120	60	75	0	0	50	0	0	0	0	125	0	2,150
Salem, Tab'cle,	Porter D. Brown,	386	287	310	75	796	347	8	915	100	48	26	721	2,961	0	5,425
" South,	Rev. Edward H. Chandler,	285	180	246	75	443	0	25	307	84	7	0	1,522	2,388	0	
" Crombie st.	Arthur F. Smith,	209	87	160	59	189	10	0	96	190	5	0	527	1,017	1,000	3,000
Sandisfield,	Miss Mary S. Hawley,	24	16	40	18	3	0	1	5	0	1	18	0	28	0	175
" New Boston,	John A. Northway,	m45	20	90	34	4	0	10	8	0	0	0	120	142	0	281
Sandwich,	E. S. Talbot,	50	30	50	20	65	0	0	0	10	6	0	3	84	0	0
Saugus,	Dea. John E. Stocker,	151	77	85	32	71	0	0	132	20	27	0	24	274	0	1,392
" Clift'd'e,	Frederick W. Marston,	327	154	190	105	67	0	10	121	78	10	0	0	286	0	2,427
Scituate,	Rev. Albert Bryant, **Egypt,**	70	35	75	0	42	0	5	14	1	1	0	0	63	50	1,252
Seekonk,	David S. Peck,	65	35	40	26	0	0	3	0	0	1	0	0	4	237	
Sharon,	Alfred C. Sa ı pson,	m232	132	175	60	136	19	21	197	39	19	0	13	444	0	1,561
Sheffield,	Dea. A. L. Wakefield,	70	37	75	45	64	0	0	59	30	0	0	10	163	0	1,350
Shelburne,	Austin L. Peck,	158	97	86	61	238	7	22	97	73	12	5	24	478	0	1,338
" Falls,	C. A. Holbrook,	180	125	161	40	20	11	12	42	20	9	5	0	119	0	1,742
Sherborn,	E. C. Barber,	115	75	100	35	0	0	0	70	5	5	0	50	130	200	
Shirley,	George Black,	80	49	60	62	35	5	7	90	12	12	0	18	179	0	1,107
Shrewsbury,	Herbert Christopher,	140	60	125	59	174	0	0	54	21	0	12	89	350	0	2,200
Shutesbury,	Dea. N. A. Briggs,	30	16	35	13	27	0	0	31	0	0	0	10	68	0	270
Somerset,	Frank A. Morrill,	60	40	40	30	28	3	7	5	3	0	0	0	46	0	624
Somerville, 1st,	Frank R. Nickerson,	404	185	300	86	234	9	5	294	7	9	0	91	649	0	5,342
" Broadway,	Charles W. Coleman,	450	222	300	92	304	14	13	233	19	76	7	260	926	0	5,449
" West,	Lester C. Evans,	235	132	300	52	10	6	17	9	8	7	0	52	109	0	3,538
" Prospect Hill,	William H. Burroughs,	425	246		92	158	31	33	255	48	0	15	379	919	0	5,415
" Winter Hill,	Samuel B. Darling,	270	165	150	50	250	25	43	117	28	25	0	692	1,180	0	5,000
" Highland,	William H. Marshall,	m429	194	300	42	45	0	0	124	12	5	0	129	315	0	3,033
Southampton,	E. K. Parsons,	154	73	92	50	151	8	13	46	100	26	11	52	406	0	1,300

CHURCHES.		CLERKS.	MINISTERS.			MEMBERS.				ADMITTED.			REMOVED.				BAPT.	
City or Town.	Org.	Name.	Name.	Ord.	C'd.	Ma.	Fe.	To.	Ab.	C.	L..	To.	Di.	L.	Dc.	To.	Ad.	Inf.
Southboro,	1831	H. A. McMaster,	Martin F. Mevis, *p.*	'93	'93	18	59	77	29	0	0	0	1	2	2	5	1	1
" **Southville,**	1865	Mrs. J. F. Chickering,	Martin F. Mevis, *p.*	'93	'95	16	26	42	11	0	0	0	2	1	0	3	0	0
Southbridge,	1801	Rev. W. A. Hadley,	Willis A. Hadley, *p. c.*	'78	'97	90	154	244	64	0	7	7	3	3	0	6	0	0
South Hadley,	1733	Dea. Calvin Preston,	Arthur B. Patten, *p. c.*	'94	'97	73	217	290	66	8	4	12	6	11	2	19	3	4
" **Falls,**	1824	Dea. Arthur N. Chapin,	G. Walter Fiske, *p. c.*	'98	'00	93	205	298	70	27	13	40	4	1	1	6	18	4
Southwick,	1773	Edward M. Gillette,	Lyndon S. Crawford, *p.*	'79	'00	29	54	83	11	3	1	4	0	1	0	1	0	1
Spencer,	1744	Dea. Geo. H. Marsh,				124	268	392	45	8	5	13	4	13	3	20	4	6
Springfield, 1st,	1637	Asher Allen,	Frank L. Goodspeed, *p. c.*	'87	'94	350	778	1128	172	22	41	63	16	23	0	39	3	12
" Olivet,	1833	Dea. J. B. Roberts,	Edwin H. Hadlock, *p. c.*	'93	'99	69	207	276	28	2	4	6	7	9	21	37	2	6
" South,	1842	William A. Lincoln,	Philip S. Moxom, *p. c.*	'71	'94	163	223	486	110	21	11	32	12	10	1	23	4	4
" North,	1846	Ralph P. Alden,	Newton M. Hall, *p. c.*	'91	'99	140	287	427	30	15	16	31	6	15	22	43	6	4
" **Ind. Orchard,**	1848	William Nield,	John C. Handy, *p.*	'96	'01	59	89	148	47	0	0	0	2	3	0	5	0	0
" Hope,	1876	George H. Munroe,	Samuel H. Woodrow, *p. c.*	'88	'98	260	469	729	54	43	53	96	6	22	0	28	14	12
" *French,*	1886	Henri Bellanger,	Thomas S. St. Aubin, *p. c.*	'93	'97	18	19	37	0	0	2	2	0	0	2	2	0	2
" Eastern av.,	1888	Frederick B. Miller,	Asahel L. Clark, *p.*	'61	'01	43	65	108	30	4	0	4	0	8	0	8	2	1
" Emmanuel,	1888	George Hazell,	George J. Newton, *p. c.*	'97	'01	18	59	77	4	2	6	8	0	8	0	8	0	0
" Park,	1889	John G. Woods,	William A. Bacon, *p.*	'95	'02	66	112	178	22	4	8	12	1	7	0	8	2	2
" St. John's,	1890	Charles Williams,	William N. DeBerry, *p. c.*	'99	'99	37	73	110	10	4	9	13	2	0	2	4	4	1
" *Swedish,*	1891	Fred Anderson,	Gustaf Lindstrom, *p. c.*	'98	'98	26	50	76	3	11	2	13	0	2	4	6	0	9
" Faith,	1894	Enos E. Penny,	D. Butler Pratt, *p. c.*	'89	'00	53	124	177	13	14	9	23	2	6	4	12	6	10
Sterling,	1852	Mrs. C. L. Kingsbury,	Charles B. Toleman, *p.*	'97	'01	15	50	65	6	0	1	1	3	4	0	7	0	1
Stockbridge,	1734	Charles A. Bidwell,				70	139	209	27	5	1	6	3	6	16	25	3	6
" **Curtisville,**	1824	Edward L. Heath,	Edward C. Sedgwick, *p.*	'00	'97	30	44	74	1	0	1	1	1	0	0	1	0	1
Stoneham,	1729	Miss J. L. Greenough,	B. Alfred Dumm, *p. c.*	'91	'01	91	199	290	75	4	3	7	3	11	0	14	2	1
Stoughton,	1799	Miss Mattie S. Sawyer,				39	87	126	30	2	1	3	0	4	0	4	0	0
Sturbridge,	1736	Dea. John F. Hebard, *a*				25	69	94	28	0	0	0	2	2	3	7	0	0
Sudbury, **South,**	1640	Dea. F. F. Walker,	Clarence W. Rouse, *p. c.*	'90	'94	56	99	155	21	4	1	5	4	3	0	7	3	0
Sunderland,	1718	Miss A. T. Montague,	Edward P. Butler, *p. c.*	'74	'89	109	139	248	19	23	1	24	6	2	3	11	15	3
Sutton,	1720	C. S. White, Wilkinsonville,				35	92	127	42	0	0	0	8	0	0	8	0	0
Swampscott,	1846	Barnet W. Redfern,	D. Emery Burtner, *p. c.*	'90	'98	40	120	160	26	5	11	16	1	3	0	4	4	1
Taunton, West,	1637	Mrs. W. Chase, Jr.,	[Abram L. Bean, *Christ'n,*]	'92	'98	10	30	40	11	0	0	0	0	0	0	0	0	0
" Trinitarian,	1821	Dea. C. E. Walker,	Francis A. Fate, *p. c.*	'94	'98	91	201	292	12	12	5	17	5	6	0	11	2	3
" Winslow,	1837	Fred L. Burbank,	Charles H. Talmage, *p.*	'82	'01	92	211	303	26	5	4	9	9	9	0	18	1	4
" **East,**	1853	Charles W. King,	Halah H. Loud, *p. c.*	'97	'97	19	48	67	20	0	1	1	3	0	0	3	0	1
" Union,	1868	Frank R. Knox,	Frank L Luce, *p. c.*	'95	'97	56	158	214	25	8	0	8	3	3	0	6	5	3
Templeton,	1832	John M. Brown,	Gabriel B. Kambour, *p. c.*	'93	'93	23	44	67	11	2	1	3	2	1	1	4	1	1
" **Baldwinville,**	1874	H. L. Shepardson,	John W. Hird, *p. c.*	'79	'89	40	70	110	30	2	3	5	2	8	1	11	2	0
Tewksbury,	1735	Mrs. Irving M. Locke,	J. Herbert Yeoman, *p.*	'77	'99	33	77	110	24	0	0	0	0	2	0	2	0	0
Tolland,	1797	Oliver E. Slocum,				14	21	35	10	0	1	1	2	1	0	3	0	0
Topsfield,	1663	J. Porter Gould,	Herbert J. Wyckoff, *p. c.*	'98	'00	36	84	120	19	1	3	4	2	2	0	4	1	0

a **Fiskdale,** Southville, *see* Southboro. Thorndike, *see* Palmer. Three Rivers, *see* Palmer. Turner's Falls, *see* Montague. Ward Hill, *see* Haverhill.

CHURCHES.	SUNDAY SCHOOL.				Y.P.S.	BENEVOLENCE.									Legacies.	Home Exp.
Place.	Superintendent.	Mem.	Av.	Fam.	Members.	Foreign.	Ed'n.	Ch. B'd'g.	Home M.	A. M. A.	S. S.	Min. Aid.	Other.	TOTAL.		
Southboro,	Henry A. McMaster,	70	29	75	0	17	0	0	0	0	0	0	0	17	0	1,150
" Southville,	Frank A. Pearl,	35	17	40	15	0	0	3	5	0	0	0	0	8	0	300
Southbridge,	Alvah L. Hyde,	173	73	150	50	79	0	0	83	0	3	0	12	177	0	3,080
South Hadley,	Charles E. Preston,	311	118	200	70	1,220	13	14	189	174	8	6	867	2,491	0	2,382
" Falls,	Henry E. Judd,	266	175	267	35	671	61	14	158	69	22	0	26	1,021	0	3,147
Southwick,	Mrs. L. S. Crawford,	45	32	76	0	50	8	3	50	10	6	5	11	143	0	900
Spencer,	Victor H. Morse,	340	188	375	115	745	40	85	966	100	25	12	0	1,973	0	5,708
Springfield, 1st,	W. R. Armstrong,	861	407	1,000	135	2,365	2,760	274	3,430	736	187	175	6,840	16,767	0	11,000
" Olivet,	Charles Eninger,	208	99	220	97	165	1	4	101	12	2	2	169	456	0	3,926
" South,	Henry A. King,	232	140	280	50	1,012	99	76	961	985	95	99	1,250	4,577	0	11,301
" North,	T. Elliott Bliss,	302	149	260	136	580	4	15	250	28	5	7	100	989	0	5,200
" Indian Orch.,	Winslow B. Morse,	174	123	84	59	71	0	0	18	0	8	0	26	123	0	1,800
" Hope,	E. H. Cutler,	700	466	685	92	562	132	19	559	84	80	11	3,614	5,061	0	10,838
" *French*,	Rev. T. S. St. Aubin,	12	8	15	0	0	0	0	0	0	0	0	0	0	0	443
" Eastern av.,	Leroy Nichols,	180	112	65	30	0	0	0	0	0	0	0	17	17	0	900
" Emmanuel,	Charles H. Randall,	200	110	200	33	0	0	0	0	0	0	0	0	0	0	1,160
" Park,	Charles A. Jacobus,	262	151	175	44	90	30	11	250	71	22	0	69	543	0	3,563
Springfield, St. J.,	Sidney M. Johnson,	80	65	55	112	0	0	0	0	0	0	0	4	4	0	1,000
" *Swedish*,	Miss Mathilda Sahlen,	45	40	50	30	50	0	0	5	0	0	0	45	100	0	1,800
" Faith,	William K. Cooper,	236	149	175	37	61	8	5	36	20	0	5	115	250	0	4,210
Sterling,	Miss Margery Brigham,	50	34	45	63	13	0	5	60	0	5	0	58	141	0	893
Stockbridge,	Clarence Perry,	72	43	90	36	199	17	15	114	69	11	18	106	549	0	2,325
" Curtisville,	Douglas H. Newton,	84	46	40	0	52	4	7	67	7	8	7	96	248	0	808
Stoneham,	James W. MacDonald,	336	142	300	131	213	11	15	239	59	44	0	0	581	0	2,860
Stoughton,	Ellery P. Clapp,	247	125	200	81	53	0	9	10	52	6	3	74	207	0	1,687
Sturbridge,	Charles W. Bradford,	80	51	85	27	68	11	9	45	24	9	0	30	196	0	1,100
Sudbury,	L. F. Richardson,	85	58	35	25	53	9	15	50	56	7	2	23	215	0	1,881
Sunderland,	Andrew C. Warner,	165	123	113	64	157	39	41	340	97	48	0	41	763	0	1,581
Sutton,	Dea. Dexter A. Brigham,	167	63	146	21	15	12	13	65	18	46	0	46	215	1,000	1,300
Swampscott,	Harold Childs,	183	106	216	57	174	17	11	236	35	13	4	57	547	0	2,572
Taunton, West,	Rev. A. L. Bean,	m65	33	50	25	0	4	4	0	9	6	0	0	23	25	750
" Trin.,	Albert King,	317	155	275	35	373	64	38	222	169	28	0	2,506	3,400	0	5,305
" Winslow,	Dea. Joseph H. Hastings,	430	220	250	104	199	10	30	50	26	26	9	152	502	500	12,000
" East,	James W. Richmond,	m90	42	82	0	25	3	2	14	7	13	2	20	86	0	1,117
" Union,	William F. Rose,	253	145	200	72	105	18	15	160	55	28	1	4,110	4,492	0	2,296
Templeton,	Dea. J. O. Winch,	74	36	50	36	8	0	0	12	12	7	0	30	69	0	1,200
" Baldwinville,	Isaac C. Given,	m271	168	115	60	50	0	0	90	0	25	0	250	415	0	1,400
Tewksbury,	Irving M. Locke,	140	69	120	34	5	0	1	0	8	0	0	89	103	0	2,179
Tolland,	Oliver E. Slocum, jr.,	30	16	17	0	0	0	0	21	0	6	15	0	42	0	274
Topsfield,	Albert M. Dodge,	49	37		50	17	5	0	0	16	0	0	0	38	0	

CHURCHES.		CLERKS.	MINISTERS.			MEMBERS.				ADMITTED.			REMOVED.				BAPT.	
City or Town.	Org.	Name.	Name.	Ord.	C'd.	Ma.	Fe.	To.	Ab.	C.	L.	To.	Di.	L.	Dc.	To.	Ad.	Inf.
Townsend,	1734	Mrs. A. C. Josselyn,	Benjamin A. Willmott, *p.*	'96	'00	38	125	163	33	6	6	12	8	3	0	11	3	2
Truro,	1711	Dea. Daniel E. Paine,	George O. Thompson, *p.*	'89	'99	10	20	30	0	0	0	0	0	0	0	0	0	0
" North,	1840		[John J. Bushnell, *Meth.*]		'00	0	6	6	1	0	0	0	1	0	0	1	0	2
Tyngsboro,	1868	Mrs. Sarah Swallow,	Sarah A. Dixon, *p.*	'97	'97	23	49	72	18	0	2	2	0	2	0	2	0	0
Upton,	1735	Olive M. Johnson,	Alexander Wiswall, *p. c.*	'79	'92	58	158	216	42	3	5	8	3	5	0	8	1	3
Uxbridge,	1730	William L. Johnson,	Frank L. Bristol, *p. c.*	'75	'88	30	102	132	21	0	0	0	3	1	0	4	0	1
Wakefield,	1644	Dea. John W. White,	Albert P. Davis, *p. c.*	'94	'94	148	309	457	87	4	5	9	8	6	0	14	4	2
Walpole,	1826	S. E. Bentley,	John L. Keedy, *p. c.*	'94	'00	67	142	209	27	16	11	27	2	1	7	10	6	5
" East,	1877	Miss Sara E. Pettee,				4	27	31	0	0	0	0	1	6	0	7	0	5
Waltham,	1820	J. Winfield Pugh,	Charles E. Harrington, *p.c.*	'74	'94	162	377	539	98	10	3	13	5	6	0	11	1	7
" *Swedish*,	1892	Carl W. Lundgren,	Carl A. Lundgren, *p.*	'93	'96	15	46	61	6	4	0	4	1	2	7	10	0	6
Ware, 1st,	1751	Miss M. R. Howard,	Edward L. Chute, *p.*	'80	'96	16	52	68	10	1	4	5	4	2	0	6	1	0
" East,	1826	Henry K. Hyde,	Austin B. Bassett, *p. c.*	'87	'91	134	312	446	0	8	8	16	6	8	0	14	4	6
" *French*,	1888																	
Wareham,	1739	Miss Harriet E. Smith,	Wendell P. Elkins, *p.*	'94	'01	21	51	72	20	1	7	8	0	0	1	1	0	0
Warren, 1st,	1743	E. F. Wood,	William B. Oleson, *p. c.*	'77	'98	104	186	290	82	11	5	16	7	6	0	13	0	0
Warwick,	1829	Dea. E. C. Chase,	William Harris, *p.*	'76	'99	17	25	42	23	0	0	0	2	1	0	3	0	0
Watertown,	1855	Edwin Stockin,	Edward C. Porter, *p. c.*	'84	'89	102	229	331	65	6	15	21	8	7	0	15	3	9
Wayland,	1828	F. H. Fowler,	Arden M. Rockwood, *p.*	'99	'01	15	33	48	18	0	4	4	1	0	0	1	0	0
Webster,	1838	Mrs. W. H. Anderson,	Andrew Campbell, *p.*	'90	'99	70	156	226	50	7	8	15	2	5	0	7	2	4
Wellesley,	1798	Charles E. Fuller,	William W. Sleeper, *p.*	'82	'02	92	200	292	79	11	4	15	5	5	1	11	3	2
" Hills,	1847	William T. Wallace,	Parris T. Farwell, *p. c.*	'83	'95	42	89	131	16	0	5	5	3	2	1	6	0	2
Wellfleet,	1723	Dea. Thomas Kemp,	[Richard Knowles, *Lic.*]		'01	38	97	135	47	1	3	4	6	1	6	13	0	0
" South,	1833	Winslow Paine,				13	31	44	11	0	0	0	3	0	0	3	0	0
Wendell,	1744	Mrs. Ellen L. Baker,	Edward P. Seymour, *p.*	'92	'96	16	24	40	8	0	4	4	0	2	0	2	0	0
Wenham,	1644	Benjamin H. Conant,	Morris H. Turk, *p.*	'98	'98	21	53	74	21	3	0	3	3	1	0	4	2	0
Westboro,	1724	William A. Sanford,	John J. Walker, *p. c.*	'94	'01	115	224	239	84	11	2	13	11	5	0	16	5	9
West Boylston,	1796	Dea. E. B. Rice, Greendale,	John E. Dodge, *p.*	'83	'01	32	59	91	33	0	10	10	3	3	0	6	0	1
West Brookfield,	1717		J. Howard Gaylord, *p. c.*	'99	'99	48	130	178	38	5	1	6	12	2	3	17	2	4
Westfield, 1st,	1679	Rev. J. H. Lockwood,	John H. Lockwood, *p. c.*	'71	'79	108	343	451	50	12	9	21	9	3	0	12	10	9
" 2d,	1856	J. F. Fairman,	William C. Gordon, *p. c.*	'89	'99	127	307	434	98	17	34	51	10	10	0	20	9	17
Westford,	1828	Leonard W. Wheeler,	Elijah H. Roper, *p.*	'97	'97	16	57	73	20	0	0	0	1	0	0	1	0	5
Westhampton,	1779	Dea. F. D. Bridgman,	W. Stanley Post, *p.*	'93	'00	90	121	211	35	16	3	19	6	0	0	6	4	11
Westminster,	1742	James B. Wood,	John W. Lees, *p.*	'70	'95	48	109	157	0	0	3	3	2	2	0	4	0	0
West Newbury, 1st,	1698	Granville S. Goodrich,	John Graham, *p.*	'90	'01	34	71	105	7	0	0	0	1	0	3	4	0	0
" 2d,	1731	Miss Emily A. Bailey,	[George Martin, *Meth.*]		'99	16	89	105	24	3	2	5	3	2	1	6	3	0
Weston,	1891	Mrs. Ella J. Fuller,																
Westport,	1858	Mrs. Susan E. Gammons,	George P. Byington, *p.*	'68	'99	11	31	42	14	1	0	1	1	0	0	1	1	0
West Springfield,	1698	Dea. J. M. Smith,	George W. Love, *p.*	'90	'00	40	84	124	28	9	5	14	2	4	0	6	2	3
" Mittineague,	1850	Eugene H. Shepherd,	Alpheus M. Spangler, *p. c.*	'88	'88	88	145	233	74	6	4	10	2	1	1	4	6	1

Waquoit, *see* Falmouth. Waverley, *see* Belmont. West Acton, *see* Boxboro. West Roxbury, *see* Boston. W. Wareham, *see* Rochester.

CHURCHES.	SUNDAY SCHOOL.				Y.P.S.	BENEVOLENCE.									Legacies.	Home Exp.
Place.	Superintendent.	Mem.	Av.	Fam.	Members.	Foreign.	Ed'n.	Ch. B'd'g.	Home M.	A. M. A.	S. S.	Min. Aid.	Other.	TOTAL.		
Townsend,	A. S. Howard,	190	87	150	95	43	9	15	48	19	11	0	9	154	0	1,300
Truro,	John B. Dyer,	50	30	30	0	5	0	0	10	5	0	0	3	23	0	350
" North,	Mrs. Sarah F. Smith,	66	37	50	0	0	0	0	0	0	0	0	0	0	0	840
Tyngsboro,	Mrs. M. L. Blanchard,	146	59	125	44	17	0	5	6	0	7	0	25	60	0	1,230
Upton,	Appleton P. Williams,	258	130	200	55	75	6	3	26	29	7	2	142	290	0	1,250
Uxbridge,	Augustus Story,	236	142	174	70	11	65	19	46	20	28	8	28	225	0	1,690
Wakefield,	Augustus D. Dimick,	480	261	350	119	386	108	63	202	146	43	0	386	1,334	0	5,360
Walpole,	Gilman F. Allen,	200	118	180	76	100	12	6	388	35	21	0	0	562	0	1,900
" East,	J. Lewis Boyden,	125	61	110	30	24	0	0	19	4	18	0	0	65	0	599
Waltham,	Adolph S. Batchelder,	509	262	304	86	270	74	40	320	172	19	22	582	1,499	0	6,141
" *Swedish*,	Victor Landström,	50	40	20	25	0	0	5	8	0	0	0	38	51	0	520
Ware, 1st,	Rev. E. L. Chute,	105	46	60	33	24	2	5	52	11	9	0	23	126	0	600
" East,	James V. Anthony,	372	270	325	135	1,180	88	52	698	201	50	0	749	3,018	0	7,150
" *French*,																
Wareham,	John M. Freeman, jr.,	93	68	100	42	22	8	10	14	15	5	0	16	90	0	1,088
Warren, 1st,	W. E. Patrick,	206	127	195	54	239	39	51	428	126	29	0	292	1,204	0	
Warwick,	Albert G. Witherell,	55	35	38	24	0	0	0	10	0	3	0	0	13	0	420
Watertown,	Orlando W. Dimick,	226	125	176	60	501	0	0	316	136	0	0	632	1,585	0	5,638
Wayland,	William S. Lovell,	46	25	50	20	0	0	0	0	6	5	0	5	16	0	570
Webster,	Ralph T. Larchar,	185	141	200	20	135	77	22	266	90	11	50	146	797	0	2,700
Wellesley,	William L. Russell, jr.,	175	116	230	64	439	10	21	118	232	23	0	180	1,023	1,000	4,637
" Hills,	T. Wallace Travis,	94	70	151	40	1,645	17	9	80	370	14	0	69	2,204	0	2,353
Wellfleet,	Dea. Frederick W. Snow,	85	47	50	35	10	0	0	5	0	0	3	30	48	0	1,230
" South.	Miss Nettie S. Paine,	25	14	0	0	2	0	0	2	0	0	0	6	10	0	275
Wendell,	G. A. Fleming,	50	36	60	29	6	1	1	12	3	9	0	5	37	0	610
Wenham,	Frederick F. Abbott,	131	68	165	67	23	6	10	44	8	4	7	23	125	0	1,057
Westboro,	Rev. S. I. Briant,	364	170	278	42	56	30	34	54	231	22	0	256	683	0	3,400
West Boylston,	Herbert A. Holmes,	65	36	85	30	61	3	3	117	24	13	2	94	217	0	1,050
West Brookfield,	Miss Crowell,	139	74	190	53	127	13	9	299	215	26	0	225	914	0	1,900
Westfield, 1st,	Charles B. Wilson,	392	285	375	60	859	118	25	706	53	50	25	3,876	5,712	0	7,170
" 2d,	Clarence A. Brodeur,	274	191	410	100	62	10	15	268	27	13	20	172	587	0	5,210
Westford,	Houghton G. Osgood,	62	55	70	43	108	0	7	24	7	7	0	0	153	0	1,030
Westhampton,	Henry M. Clapp,	214	108	89	37	53	40	11	50	58	16	6	225	459	0	1,250
Westminster,	Fred W. Mossman,	100	75	100	70	78	0	10	134	25	0	0	150	397	0	1,500
W. Newbury, 1st,	Anna L. Rogers,	105	64	80	75	14	5	6	24	10	28	0	34	121	0	500
" 2d,	Henry Hall,	182	88	186	50	6	0	0	28	0	0	0	20	54	0	1,014
Weston,																
Westport,	Mrs. J. B. Parris,	97	55	90	22	46	0	0	62	31	14	0	5	158	0	1,022
W. Springfield,	Harry L. Brown,	161	128	120	53	70	18	12	39	60	11	0	15	225	0	2,500
" Mittineague,	Edwin Smith,	190	136	115	0	82	48	22	84	36	8	21	50	351	0	2,300

CHURCHES.		CLERKS.	MINISTERS.			MEMBERS.				ADMITTED.			REMOVED.				BAPT.	
City or Town.	Org.	Name.	Name.	Ord.	C'd.	Ma.	Fe.	To.	Ab.	C.	L.	To.	Di.	L.	Dc.	To.	Ad.	Inf.
West Springfield, Park st.,	'71	Ethan Brooks,	[Wm. H. Webb, *Presb.*] *p.*	'61	'98	49	123	172	14	7	1	8	2	5	1	8	0	3
West Stockbridge, Center,	1789	Mrs. H. A. Roberts,	Walter W. Curtis, *p.*	'72	'90	4	13	17	4	0	0	0	1	0	0	1	0	0
" Village,	1833	Cyrus W. Sprague,	Walter W. Curtis, *p.*	'72	'83	25	69	94	26	0	4	4	2	2	0	4	0	0
West Tisbury,	1673	Ulysses E. Mayhew,	Royal C. Moodie, *p.*	'81	'99	32	76	108	20	1	2	3	1	1	0	2	1	0
Westwood, **Islington**,	1878	M. L. Haye, **Ellis.**	Warren F. Bickford, *p.*	'76	'91	4	18	22	0	1	0	1	0	0	0	0	1	0
Weymouth, 1st, **Heights**,	1623	Miss Elijah J. Pratt,	Ralph J. Haughton, *p.*	'91	'01	20	52	72	19	0	0	0	3	1	0	4	0	0
" Old South, **South**,	1723	Alfred O. Crawford,	Henry C. Alvord, *p. c.*	'79	'86	30	99	129	24	6	4	10	1	4	0	5	6	0
" and Braintree, **East B.**,	'11	Miss J. Macgregor, **E. B.**	Robert H. Cochrane, *p.*	'99	'01	30	121	151	30	2	2	4	3	1	0	4	1	2
" Union, **South**,	1842	Samuel A. Vining,	Frank E. Butler, *p.*	'87	'96	45	122	167	44	3	2	5	1	2	0	3	3	4
" Pilgrim, **North**,	1852	Miss Emily B. Ponlin,	Thomas H. Vincent, *p.*	'89	'97	43	89	132	0	0	0	0	3	3	0	6	0	0
" **East**,	1860	T. H. Emerson, **Wey'th**,				91	149	240		8	4	12	7	7	0	14	0	0
Whately,	1771	Charles H. Waite,	William N. T. Dean, *p.*	'75	'00	52	87	139	48	7	1	8	1	5	0	6	6	1
Whitman,	1807	Benjamin F. Peterson,	Edward C. Camp, *p. c.*	'94	'99	77	191	268	50	14	1	15	5	1	1	7	5	2
Wilbraham,	1741	Albert A. Phelps,	Martin S. Howard, *p. c.*	'56	'68	43	69	112	35	1	0	1	5	2	0	7	1	0
" **North**,	1886	Edwin W. Wall,	Vernon H. Deming, *p. c.*	'98	'00	21	48	69	20	2	2	4	2	0	0	2	1	0
Williamsburg,	1771	Dea. Henry W. Hill,	John Pierpont, *p. c.*	'88	'97	56	128	184	38	5	3	8	3	9	0	12	3	2
" **Haydenville**,	1851	Percy J. Thatcher,	Sanford S. Martyn, *p.*	'68	'00	43	100	143	27	13	4	17	4	2	0	6	9	2
Williamstown, 1st,	1765	Carlton G. Smith,	Willis H. Butler, *p. c.*	'98	'98	60	165	225	45	5	3	8	6	6	2	14	2	10
" College,	1834	O. M. Fernald,				10	9	19	0	0	0	0	1	0	0	1	0	0
" **South**,	1836	Miss Kate L. Torrey,	[Garrett V. Stryker, *Lic.*]		'00	14	35	49	13	0	0	0	1	0	4	5	0	0
" White Oaks,	1868	Mrs. Mary R. Hunter,	[Garrett V. Stryker, *Lic.*]		'96	27	67	94	20	2	0	2	1	2	0	3	1	0
Wilmington,	1733	Chester W. Clark,	Walter H. Rollins, *p. c.*	'98	'00	40	81	121	6	17	10	27	1	1	0	2	7	10
Winchendon, 1st,	1762	Mrs. Lizzie E. Jones,	Gustavus W. Jones, *p. c.*	'69	'90	23	30	53	16	1	1	2	1	0	0	1	1	0
" North,	1843	Amos S. Lamb,	Charles C. Merrill, *p.*	'97	'02	66	157	223	40	0	4	4	7	6	0	13	0	2
Winchester,	1840	Rev. Edwin B. Palmer,	D. Augustine Newton, *p. c.*	'82	'89	194	352	546	84	23	12	35	11	7	1	19	11	7
Windsor,	1773	Curtis B. Goodell,				14	23	37	7	2	0	2	3	0	1	4	2	0
Winthrop,	1896	Alexander Kirk,	James J. Goodacre, *p. c.*	'97	'00	18	52	70		5	6	11	1	0	0	1	0	1
Woburn, 1st,	1642	Dea. Oliver F. Bryant,	Daniel March, *p. c., em.*	'45	'76	160	405	565	49	58	7	65	10	22	11	43	22	9
" **North**,	1849	Josiah P. Bixby,	George H. Tilton, *p. c.*	'73	'96	47	99	146	27	8	5	13	2	0	1	3	0	4
" *Scandinavian*,	1884	Oscar Peterson,	August J. Lindquist, *p.*	'99	'01	31	52	83	0	7	0	7	1	5	2	8	0	4
" **Montvale**,	1892	Herbert A. Warren,	Wolcott Calkins, *p.*	'62	'98	13	18	31	5	3	0	3	0	2	2	4	2	8
Worcester, 1st,	1719	Walter A. Morrill,	Arcturus Z. Conrad, *p. c.*	'85	'90	368	755	1123	120	57	61	118	13	19	0	32	35	11
" Central,	1820	William H. Sanford,	Daniel Merriman, *p.c.em.* / Albert W. Hitchcock, *p.c.*	'68 / '91	'78 / '00	134	281	415	30	14	14	28	5	10	0	15	6	3
" Union,	1836	Elmer G. Tucker,				228	515	743	150	2	5	7	18	21	0	39	1	1
" Summer st.,	1865	Robert A. Stewart,	Orange C. Bailey, *p.*	'85	'94	42	63	105	5	2	6	8	1	2	0	3	3	0
" Plymouth,	1869	Frank E. Stimpson,	Samuel H. Virgin, *p.*	'68	'00	267	479	746	0	21	13	34	15	17	0	32	10	5
" Piedmont,	1872	E. Walter Smith,	Willard Scott, *p. c.*	'79	'98	276	524	800	120	20	26	46	7	7	2	16	13	14
" *Swedish*, 1st,	1880	Gustav Erickson,	[John A. Hultman, *M. C.*]	'00	'00	178	224	402	0	41	0	41	4	3	2	9	0	0
" Pilgrim,	1885	O. R. Cook,	Alexander Lewis, *p. c.*	'90	'96	234	492	726	53	45	23	68	11	14	4	29	25	6

Whitinsville, *see* Northbridge. Wollaston, *see* Quincy. Woods Holl, *see* Falmouth.

CHURCHES.	SUNDAY SCHOOL.				Y.P.S.	BENEVOLENCE.										
Place.	Superintendent.	Mom.	Av.	Fam.	Members.	Foreign.	Ed'n.	Ch. B'd'g.	Home M.	A. M. A.	S. S.	Min. Aid.	Other.	TOTAL.	Legacies.	Home Exp.
W.Spr'd Park st.,	Nelson Sherburne,	86	63	125	53	219	13	10	171	117	6	0	16	552	0	2,733
W. Stockbridge,	Mrs.N.S.Patterson, State Line,	25	15	24	0	4	0	1	5	0	2	0	0	12	0	251
" Village,	Frederick C. Tobey,	83	48	75	56	69	3	13	15	15	11	1	7	134	0	981
West Tisbury,	Ulysses E. Mayhew,	70	40	57	40	17	7	4	27	4	4	7	40	110	0	904
Westwood,	Rev. W. F. Bickford,	50	28	33	21	13	0	8	10	5	0	0	5	41	0	480
Weymouth, 1st,	Miss Louise E. Humphrey,	85	52	70	0	100	0	0	0	0	6	0	33	139	0	1,700
" Old South,	Alfred O. Crawford,	213	134	164	29	142	9	10	56	38	10	10	200	475	0	2,000
" and Braint'e	Edgar H. Bowles, E. B.,	140	91	200	87	51	0	0	0	75	0	0	30	156	0	2,767
" Un., South,	Samuel A. Vining,	173	95	160	35	246	24	0	31	32	28	0	0	361	0	3,100
" Pilgrim,	Charles L. Seabury,	100	63	100	25	87	0	0	27	0	6	0	19	139	0	2,745
" East,	Charles A. Randall,	225	125	230	98	127	10	15	25	10	10	0	168	365	0	2,455
Whately,	H. S. Higgins, E. W.	100	60	93	38	130	0	0	232	42	0	0	90	494	0	1,000
Whitman,	I. Lewis Tillson,	m494	205	331	76	59	5	23	98	32	27	3	105	352	0	3,849
Wilbraham,	Ethelbert Bliss,	89	80	75	15	36	0	12	31	10	0	0	26	115	0	1,314
" North,	Fred E. Demond,	85	32	55	36	62	3	3	17	6	12	6	100	209	619	1,034
Williamsburg,	Frank C. Richards,	m128	67	100	34	237	56	11	108	62	34	8	51	567	0	1,707
" Haydenville,	Herbert L. Longley,	148	85	124	43	107	8	10	27	9	13	5	17	196	0	2,412
Williamsto'n, 1st,	Rev. Willis H. Butler,	103	81	125	0	612	53	53	365	106	4	0	66	1,259	0	3,579
" College,		0	0	0	0	282	0	0	0	0	0	0	0	282	0	0
" South,	Le Roy B. Smith,	90	50	90	33	8	0	0	16	0	3	0	1	28	0	244
" White Oaks,	Rev. William R. Stocking,	95	75	127	75	53	0	0	18	0	6	0	14	91	0	207
Wilmington,	William A. Rogers,	202	114	175	70	67	4	15	24	24	51	0	50	235	0	1,450
Winchendon, 1st,	James E. Teel,	86	52	47	27	48	3	3	21	23	3	0	5	106	0	450
" North,	Charles L. Beals,	213	111	95	70	341	7	20	92	60	10	25	80	635	1,000	2,200
Winchester,	A. S. F. Kirby,	460	219	396	78	2,871	268	261	1,238	657	181	26	1,969	7,471	11,716	7,228
Windsor,	Curtis B. Goodell,	55	30	80	44	10	0	0	0	0	0	0	0	10	0	178
Winthrop,	Mrs. J. L. Larrabee,	180	100	160	0	15	0	2	0	0	0	0	81	98	0	2,417
Woburn, 1st,	Dea. John R. Carter,	577	320	528	65	1,073	61	110	711	164	66	14	605	2,804	0	6,968
" North,	Dea. Benjamin F. Kimball,	246	145	116	97	51	6	8	57	25	13	0	15	175	0	2,087
" *Scand.*,	Edward Johnson,	123	97	38	44	7	1	8	12	2	2	0	31	63	0	1,132
" Montvale,	Dea. William H. Huber,	76	47	32	50	3	1	1	29	1	1	0	10	46	0	882
Worcester, 1st,	Wallace A. Corey,	800	454	840	170	355	91	153	1,263	110	52	71	737	2,832	413	21,579
" Central,	D. M. Wheeler,	413	222	400	70	1,563	113	63	1,542	155	44	1	784	4,265	25	8,350
" Union,	Charles E. Burbank,	431	240	425	51	918	152	74	2,180	216	207	53	787	4,587	0	15,256
" Summer st.,	William B. Oakley,	150	66	70	23	0	0	0	0	0	0	0	0	0	0	0
" Plymouth,	Arthur R. Taft,	451	244	500	75	7,238	4,069	768	5,156	143	24	0	2,685	20,083	0	12,785
" Piedmont,	Elmer C. Potter,	702	315	650	216	2,656	2,487	917	1,312	209	485	61	6,402	14,529	0	22,979
" *Swed.*, 1st,	Victor J. Johnson,	m525	380		0	0	0	0	0	0	0	0	0	0	0	0
" Pilgrim,	C. W. Dodge,	654	399	600	180	155	252	65	1,412	63	10	0	216	2,173	0	19,196

CHURCHES.		CLERKS.	MINISTERS.			MEMBERS.				ADMITTED.			REMOVED.				BAPT.	
City or Town.	Org.	Name.	Name.	Ord.	C'd.	Ma.	Fe.	To.	Ab.	C.	L.	To.	Di.	L.	Dc.	To.	Ad.	Inf.
Worcester, Park,	1887	Charles M. Smith,	Inman L. Willcox, *p. c.*	'89	'91	68	157	225	39	2	5	7	5	5	0	10	1	2
" Covenant,	1889	Miss Emogene Dewey,	Lyman Mevis, *p.*	'91	'00	27	63	90	0	0	0	0	2	0	0	2	0	4
" Hope,	1889	Robert Hamill,	Ellsworth W. Phillips, *p. c.*	'91	'91	78	151	229	30	9	0	9	1	9	4	14	4	23
" Lake View,	1890	Mrs. C. F. Baker,	John H. Matthews, *p.*	'91	'97	26	54	80	23	9	2	11	0	2	0	2	8	0
" Bethany,	1891	Louis A. Spaulding,	Albert G. Todd, *p.*	'90	'93	33	85	118	26	1	3	4	0	4	0	4	0	1
" *Armenian*,	1892	K. M. Shooshaman,	Hachadoor Benneyan, *p.*	'01	'96	35	32	67	6	15	13	28	0	0	0	0	0	15
" Immanuel,	1893	Dea. Chas. H. Putnam,	George S. Dodge, *p. c.*	'72	'93	54	79	133	48	5	1	6	0	3	0	3	1	3
" *Swedish*, 2d,	1895	P. J. Johnson,	Ludwig Akeson, *p.*	'95	'01	75	100	175	0	11	0	11	6	4	8	18	0	0
" Adams Sq.,	1898	Charles S. Robbins,	J Addison Seibert, *p.*	'94	'01	50	92	142	4	14	14	28	2	2	0	4	7	2
Worthington,	1771	Miss Estelle Cole,	Melvin J. Allen, *p.*	'82	'99	39	92	131	36	4	3	7	2	5	1	8	3	0
Wrentham,	1692	N. H. Fales, Pondville,	William J. Minchin, *p.*	'96	'99	43	117	160	32	3	1	4	4	0	1	5	2	0
Yarmouth,	1639	A. H. Eldridge, V.P.				25	95	120	22	0	0	0	6	3	0	9	0	3
" West,	1840	Miss Abbie B. Crowell,				7	11	18	3	0	0	0	0	0	0	0	0	0

NAME OF STATE ORGANIZATION: THE GENERAL ASSOCIATION OF THE CONGREGATIONAL CHURCHES OF MASSACHUSETTS.

NAMES OF CHURCHES ADDED: Quincy, *Finnish;* Malden, *Scandinavian.*

NAMES OF CHURCHES CHANGED: None.

NAMES OF CHURCHES DROPPED: None.

CHURCHES: *Supplied by,* — pastors by council, 265; pastors otherwise, 267; licentiates, 8; supplies, 1; vacant, 60. Total, 603.

MINISTERS: Pastors by council, 270; pastors otherwise, 264; supplying churches, 1. Total, 535. Without charge, 295. Total, 830.

FAMILIES: 91,693.

SUNDAY SCHOOLS: Members, 119,637; average attendance, 68,272.

CHURCHES.	SUNDAY SCHOOL.				Y.P.S.	BENEVOLENCE.										
Place.	Superintendent.	Mem.	Av.	Fam.	Members.	Foreign.	Ed'n.	Ch. B'd'g.	Home M.	A. M. A.	S. S.	Min. Aid.	Other.	TOTAL.	Legacies.	Home Exp.
Worcester, Park,	Charles M. Smith,	275	165	250	115	50	5	5	85	15	5	10	45	220	0	4,000
" Covenant,	Rev. Lyman Mevis,	150	83	150	16	0	0	0	0	0	0	0	25	25	0	1,425
" Hope,	Ernest R. Maylott,	331	223	225	115	119	10	36	139	12	17	0	118	451	0	2,287
" LakeView,	Rev. John H. Matthews,	150	85	100	90	42	0	0	20	13	0	0	5	80	0	1,419
" Bethany,	Mrs. Albert G. Todd,	170	89	100	45	18	0	0	128	0	0	0	0	146	0	1,581
" *Armenian*,	Hagop Barakian,	35	30	65	25	70	0	0	0	0	0	0	20	90	0	2,500
" Immanuel,	Edwin Batty,	160	112	165	55	50	0	0	40	10	11	0	8	119	0	1,700
" *Swed.*, 2d,	Carl Norgren,	270	200		35	50	0	0	0	0	0	0	14	64	0	2,803
" Adams Sq.,	Eugene Van De Mark,	231	133	200	104	25	10	5	130	72	0	5	60	307	0	4,300
Worthington,	Milo Bates, Ringville,	130	60	100	45	20	0	0	0	0	0	0	0	20	700	725
Wrentham,	Horace J. Blake,	165	76	200	80	74	0	7	41	30	8	7	118	285	0	3,400
Yarmouth,	Miss Ruth Hall,	62	43	140	16	38	14	10	243	20	10	0	48	383	0	1,464
" West,	Isaiah Crowell,	28	18	25	0											

YOUNG PEOPLE'S SOCIETIES: Societies, 535; members, 33,419.

MEMBERSHIP: No. of males, 35,802; No. of females, 78,243. Total, 114,045. Absent, 19,231. *Additions*, — on confession, 3,589; by letter, 2,728. Total, 6,317. *Removals*, — death, 1,978; dismission, 2,345; revision, 869. Total, 5,192.

BAPTISMS: Adults, 1,579; infants, 1,874.

CONTRIBUTIONS: No. of churches contributing, 588; Foreign Missions, $174,599; Education, $57,788; Church Building, $28,309; Home Missions, $157,982; American Missionary Association, $36,447; Sunday Schools, $13,250; Ministerial Aid, $4,778; Other, $248,620. Total, $721,773. Legacies, $77,574.

HOME EXPENSES: No. of churches reporting, 581; amount, $1,614,247.

GAINS: Churches, 2; Members, 1,125; Benevolence, $47,828.

LOSS: Sunday Schools, attendance, 649; Home Expenses, $96,773.

MICHIGAN.

CHURCHES.		CLERKS.	MINISTERS.			MEMBERS.				ADMITTED.			REMOVED.				BAPT.	
City or Town.	Org.	Name.	Name.	Ord.	C'd.	Ma.	Fe.	To.	Ab.	C.	L.	To.	Di.	L.	Dc.	To.	Ad.	Inf.
Ada, 1st,	1849	W. P. Nellist,				23	32	55	4	9	2	11	2	0	13	15	6	2
" 2d, **Chapel,**	1875	D. J. McNaughton,				14	23	37	9	0	0	0	0	1	0	1	0	1
Addison,	1884	Jonas G. Hetfield,	A. Joseph Kempton, *p.*	'01	'01	16	29	45	0	0	6	6	1	3	3	7	0	0
Alamo,	1867	Mrs. A. M. Nutten,	William Millar, *p.*	'92	'01	32	59	91	7	20	3	23	0	2	0	2	18	0
Alba,	1879	Charles H. Pierce,	Fred. C. Wood, *p.*	'81	'02	16	31	47	3	2	4	6	2	3	0	5	2	0
Algansee,	1886	Mrs. L. H. Draper,	Wilford B. Frost, *p.*	'01	'01	8	16	24	5	0	0	0	2	1	0	3	0	0
Allegan,	1858	Miss Lizzie Hudson,	Wilfred Lindsay, *p.*	'90	'99	53	136	189	48	8	1	9	6	2	0	8	5	5
Allendale,	1871	Robert Pritchard,	William H. Johnson, *p.*	'02	'01	21	44	65	8	0	0	0	2	3	0	5	0	0
Allenville,	1892	Mrs. Wm. Langdon,	Charles S. Calhoun, *p.*	'01	'01	6	8	14	3	0	1	1	0	0	0	0	0	0
Almont,	1838	Miss Sarah Durham,	Milo J. Sweet, *p.*	'00	'99	40	95	135	17	11	3	14	5	0	0	5	10	0
Alpena,	1862	John G. Beekman,				109	223	332	70	2	2	4	6	3	0	9	0	4
Alpine & Walker, G. Rapids, R. D	6, '69	Mrs. Elva Brown,	Morris B. Townsend, *p.*	'94	'01	19	31	50	6	3	0	3	1	2	0	3	2	1
Alpine Center, G. Rapids, R. D.	6. '97	Miss Rose Bacon,	Morris B. Townsend, *p.*	'94	'01	13	19	32	5	0	0	0	0	0	0	0	0	0
Ann Arbor,	1847	Charles W. Wagner,	Carl S. Patton, *p.*	'92	'01	164	278	442	80	5	29	34	5	23	0	28		
Armada,	1838	Mrs. Hattie A. Barrows,	Hendrik Van Ommeren, *p.*	'86	'98	41	99	140	25	5	2	7	1	4	0	5	5	2
Athens,	1878	Hannah M. Doty,	[William J. Prestidge, *Lic.*]		'00	30	75	105	16	34	0	34	1	2	5	8	8	16
Atlanta,	1896	W. T. Warren,	[George W. Elson, *Lic.*]		'99	6	9	15	3	0	0	0	1	0	0	1	0	0
Atwood,	1900	Mrs. C. B. Flanagin,				6	12	18	3	2	16	18	0	0	0	0	0	0
Augusta,	1847	Mrs. C. P. Smith,				14	37	51	12	0	1	1	0	0	0	0	0	0
Baldwin,	1879	Dea. Henry Rowe,	Isaac B. Lillie, *p.*	'86	'02	5	10	15	0	0	0	0	0	2	0	2	0	2
Bancroft,	1880	Mrs. C. S. Watson,	Samuel D. Wellwood, *p.*	'96	'01	53	119	172	11	13	4	17	0	6	1	7	2	3
Bangor, 1st,	1883	Dea. R. Hill,	Feargus G. McHenry, *p.*	'72	'02	11	29	40	0	1	9	10	3	8	1	12	1	0
" West,	1893	Mrs. E. Merriman,	Feargus G. McHenry, *p.*	'72	'02	16	31	47	14	1	2	3	0	0	2	2	1	0
Baroda,	1892	Mrs, Grace Nold,	Herbert M. Willis, *p.*		'01	18	34	52	0	6	3	9	0	3	2	5	4	3
Bass River,	1892	Mary Nichols,	William H. Johnson, *p.*		'01	20	28	48	8	0	1	1	2	1	0	3	0	0
Batavia,	1887	Mrs. Lottie Case,	David L. Holbrook, *p.*	'77	'00	15	28	43	6	0	0	0	0	0	0	0	0	0
Bay City,	1875	John A. Etzold,	Charles T. Patchell, *p.*		'01	110	189	299	30	41	9	50	1	12	0	13	32	0
Bedford,	1848	Miss Mary Cookson,	Ira J. Tripp, *p.*	'01	'02	39	66	105	21	0	2	2	3	6	0	9	0	0
Belding,	1892	Carl A. George,				21	61	82	8	8	1	9	3	1	0	4	5	2
Belford, **So. Gr'd Blanc,**	'96	Mrs. Minnie A. Belford,	Charles W. Rice, *p.*	'95	'01	8	10	18	0	0	0	0	0	0	0	0	0	0
Bellaire.	1883	Chas. T. McCutcheon,	Carl H. Corwin, *p.*	'92	'01	26	52	78	10	0	8	8	1	3	0	4	1	0
Benton Harbor,	1866	R. R. Hemingway,	William J. Cady, *p.*	'90	'98	107	245	352	32	21	21	42	4	3	0	7	9	11
Benzonia,	1860	Otis Smith,	Harlow S. Mills, *p.*	'77	'96	103	138	241	32	21	17	38	3	1	1	5	12	1
Berryville,	1878	William H. Claspill,	William H. Underhill, *p.*	'87	'98	2	5	7	0	0	0	0	0	0	1	1	0	0
Bethel, **Bronson, R. D. 1,**	'80	Mrs. Ida E. Cranson,	David G. Blair, *p.*	'93	'97	14	24	38	15	0	0	0	2	0	34	36	0	0
Big Prairie,	1887	Mrs. Mattie M. Barton,	Lincoln Ostrander, *p.*	'97	'02	9	28	37	4	0	0	0	0	0	13	13	0	0
Big Rapids, 1st,	1876	William F. Slawson,	Walter A. Briggs, *p.*	'94	'98	28	74	102	4	16	3	19	0	2	28	30	8	1
" Township,	1893	Mrs. R. W. Dickson,	Walter A. Briggs, *p.*	'94	'98	6	30	36	0	0	1	1	0	1	0	1	0	0

Adrian, *see* West A. Banfield, *see* Johnstown.

SUNDAY SCHOOLS AND BENEVOLENCE.

CHURCHES.	SUNDAY SCHOOL.				Y.P.S.	BENEVOLENCE.										
Place.	Superintendent.	Mem.	Av.	Fam.	Members.	Foreign.	Ed'n.	Ch. B'd'g.	Home M.	A. M. A.	S. S.	Min. Aid.	Other.	TOTAL.	Legacies.	Home Exp.
Ada, 1st,	Ettie Crowe,	65	40	40	50	$ 6	$ 0	$5	$17	$ 0	$4	$ 0	$15	$47	$ 0	$410
" 2d,	John McMillan,	40	30	16	30	5	0	2	16	0	0	0	8	31	0	271
Addison,	Mrs. David Mercer,	55	48	22	29	9	0	5	13	0	6	0	5	38	0	287
Alamo,	Prof. A. M. Nutten,	96	64	70	40	14	0	17	99	80	1	0	3	214	0	697
Alba,	John Westerveld,	65	55	35	60	10	7	0	34	0	10	0	0	61	0	575
Algansee,	L. H. Draper,	55	30	25	0	11	0	0	0	0	12	0	0	23	0	165
Allegan,	Irving F. Clapp,	250	83	200	68	30	5	12	153	106	4	0	17	327	0	1,248
Allendale,	Edward Wright,	100	50	45	10	10	0	3	27	10	10	0	2	62	0	450
Allenville,	Robert J. Harris,	40	30	15	0	3	0	5	5	0	2	0	0	15	0	48
Almont,	Mark Farley,	179	70	130	21	20	5	3	147	10	11	9	11	216	0	1,170
Alpena,	William A. Prince,	312	249	100	100	65	0	0	32	24	6	0	0	127	0	2,472
Alpine & Walker	Avery Brace,	100	54	30	44	22	0	0	36	8	8	0	0	74	0	465
Alpine Centre,	Mrs. Du Mae Smith,	58	38	20	34	14	0	0	12	0	4	0	25	55	0	274
Ann Arbor,	Prof. J. A. C. Hildner,	175	125	250	160	638	14	57	427	117	37	18	111	1,419	0	4,149
Armada,	H. J. Barrows,	236	89	115	35	25	0	1	65	1	11	0	0	103	100	1,200
Athens,	Harvey Hollinger,	80	60	45	15	0	0	5	15	0	4	0	0	24	0	600
Atlanta,	W. T. Warren,	m85	60	30	15	4	0	0	6	0	3	1	0	14	0	112
Atwood,	D. H. Stebbins,	21	20	7	0	0	0	2	0	0	0	0	0	2	0	182
Augusta,	Miss Mary Kent,	46	32	32	0	0	0	0	0	0	1	0	0	1	0	146
Baldwin,	Miss Fanny Hollister,	80	60	100	0	0	0	0	11	0	8	0	0	19	0	230
Bancroft,	Edwin Lawrence,	130	65	105	25	5	0	0	23	0	4	0	0	32	0	906
Bangor, 1st,	Mary A. Motteson,	65	45		30	0	0	5	3	0	5	0	0	13	0	450
" West,	George Hobbs,	66	56	25	0	1	0	0	2	0	8	0	0	11	0	178
Baroda,	W. Earl Pennell,	108	57	50	0	0	0	0	4	0	0	0	0	4	0	238
Bass River,	Charles M. Pauslee,	23	18	15	0	4	0	3	5	0	4	0	0	16	0	125
Batavia,	Edward Bostwick,	40	33	20	0	2	0	3	0	0	2	0	0	7	0	58
Bay City,	L P. Sperry,	182	125	200		21	0	0	0	45	0	0	0	66	0	2,063
Bedford,	Mrs. Addie Adamson,	50	40	75	32	11	2	2	11	0	0	0	0	26	0	791
Belding,	H. J. Connell,	125	64	100	49	9	0	5	19	0	0	0	0	33	0	1,286
Belford,	George White,	40	25	8	15	0	0	0	0	0	0	0	0	0	0	156
Bellaire,	William J. Wilcox,	150	80	100	40	63	3	8	28	6	4	0	0	112	0	377
Benton Harbor,	A. R. Arford,	290	164	250	54	81	67	7	92	27	10	5	223	512	0	4,975
Benzonia,	H. B. Woodward,	195	127	150	117	154	479	0	150	54	16	0	52	905	82	1,157
Berryville,	William H. Claspill,	30	20	15	0	0	0	0	2	0	0	0	0	2	0	40
Bethel,	Mrs. Ida E. Cranson,	60	40	16	20	0	0	0	6	0	2	0	5	13	0	175
Big Prairie,	Mrs. Lucinda French,	55	45	1	0	0	0	2	0	0	2	0	0	4	0	97
Big Rapids, 1st,	Charles H. Kratz,	150	106	75	30	11	0	2	21	0	5	0	0	39	0	1,130
" Township,	David Westfall,	48	30	20	0	1	0	10	18	0	4	0	0	33	0	129

CHURCHES.		CLERKS.	MINISTERS.			MEMBERS.				ADMITTED.			REMOVED.				BAPT.	
City or Town.	Org.	Name.	Name.	Ord.	C'd.	Ma.	Fe.	To.	Ab.	C.	L.	To.	Di.	L.	Dc.	To.	Ad.	Inf.
Big Rock,	1887	Miss E. Brennan,	[George W. Elson, *Lic.*]		'99	27	26	53	7	0	0	0	0	0	0	0	0	0
Bradley,	1879	Solomon S. Fox,				13	16	29	4	0	0	0	0	2	5	7	0	0
Breckenridge,	1881	Mrs. Ella W. Hill,	Matthew Knowles, *p.*	'89	'01	28	64	92	4	1	1	2	1	5	1	7	0	0
Bridgeport,	1868	Mrs. E. M. Benjamin,				8	21	29	5	0	0	0	2	3	0	5	0	1
Bridgman,	1879	C. E. Whitten,	Herbert M. Willis, *p.*		'01	23	26	49	0	7	1	8	1	2	2	5	4	0
Brimley,	1879	Mrs. A. H. Scribner,				11	26	37	9	6	2	8	2	1	6	9	3	0
Bronson,	1868	Mrs. C. M. Rockwell,	David G. Blair, *p.*	'93	'97	37	73	110	9	14	7	21	3	4	0	7	14	0
Butternut,	1892	Edmund C. Henty,	Samuel S. Seibert, *p.*	'95	'98	20	35	55	6	7	2	9	0	0	0	0	4	0
Cadillac,	1883	Fred. S. Lamb,	Frederick M. Hollister, *p.*	'90	'02	72	147	219	47	5	4	9	5	2	0	7	0	0
Calumet,	1873	Edward S. Grierson,	Hamilton D. Hunter, *p.*	'73	'95	133	200	333	26	0	7	7	2	0	0	2	0	17
Canandaigua,	1859	E. E. Hill,	Trevor C. Jones, *p.*	'93	'00	6	21	27	8	1	0	1	2	0	0	2	1	0
Cannon, **Rockford, R.D. 2,**	'46	Thomas M. Clark,	Robert Houston, *p.*	'92	'01	47	79	126	23	0	2	2	1	8	1	10	0	0
Cannonsburg, **Ada, R.D. 2,**	'75	George M. Hartwell,	Robert Houston, *p.*	'92	'01	15	16	31	0	0	0	0	1	0	0	1	0	0
Carmel, **Charlotte,**	1883	Mrs. W. H. Pollard,	[Roy M. Houghton, *Lic.*]		'01	27	50	77	13	0	0	0	2	0	0	2	0	1
Carson City,	1872	George Knowles,	Noah J. Myers, *p.*	'86	'01	29	74	103	20	3	7	10	1	0	0	1	2	0
Carsonville,	1887	W. C. Bowins,	[St. Clare Parsons, *Lic.*]		'01	12	29	41	6	1	1	2	1	3	12	16	1	2
Cedar Springs,	1870	George A. Link,				15	41	56	12	0	2	2	0	2	23	25	0	0
Central Lake,	1884	Mrs. C. B. Zeran,	Frederick P. Sprague, *p.*	'96	'99	19	35	54	16	4	1	5	1	1	4	6	3	0
Ceresco,	1869	Mrs. Lorain Lewis,	Albert E. Seibert, *p.*	'83	'02	18	42	60	11	0	0	0	0	2	1	3	0	0
Charlevoix,	1882	Mrs. H. S. Harsha,	James Hyslop, *p.*	'85	'00	33	67	100	9	7	9	16	1	2	25	28	5	13
Charlotte,	1851	Charles W. Morrell,	Thomas R. McRoberts, *p.*	'91	'02	45	146	191	20	15	0	15	0	0	61	61	17	9
Chase,	1873	Mrs. O. J. Caldwell,	Warren P. Wilcox, *p.*	'78	'99	7	29	36	5	0	1	1	1	0	3	4	0	0
Chassell,	1890	Charles F. Hall,				13	13	26	0	6	0	6	0	2	0	2	0	2
Cheboygan,	1872	Dea. G. A. Hugill,	Arnold D. Grigsby, *p.*	'88	'97	47	132	179	22	4	0	4	0	0	0	0	3	10
Chelsea,	1849	Mrs. H. S. Holmes,	Carl Sumner Jones, *p.*	'97	'99	76	163	239	26	22	1	23	3	3	2	8	19	4
Chesaning,	1883	Andrew J. Wilson,				7	7	14	0	0	0	0	0	0	0	0	0	0
Chester,	1879	Mrs. Martha Clements,	[Dempster D. Gorton, *Lic.*]		'01	5	9	14	2	0	0	0	0	0	0	0	0	0
Chesterfield, **Milton,**	1847	M. F. DeVinney,	John L. Gillespie, *p.*	'96	'01	14	23	37	4	0	0	0	1	0	0	1	0	0
Chester Station,	1884	E. M. Wyble,				10	34	44	5	0	0	0	0	0	0	0	0	0
Chippewa Lake,	1885	Mrs. H. C. Ward,	[R. C. Oliver]		'02	2	11	13	0	0	0	0	0	2	4	6	0	0
Clare,	1872	Mrs. Frank Falk,	[Alfred L. Woodlock, *Meth.*]		'01	12	59	71	15	1	2	3	0	6	0	6	0	0
Clarksville,	1893	Dr. W. H. Flint,	John W. Stacey, *p.*	'97	'01	51	59	110	14	1	26	27	3	3	1	7	1	0
Cleon & Marilla, **Cleon,**	1901	John Robinson,	[Alfred Bentall, *Lic.*]		'99	6	9	15	3	1	5	6	0	2	0	2	0	0
Clinton,	1833	Dea. C. M. Halladay,	John H. Ashby, *p.*	'78	'98	63	145	208	25	12	7	19	1	3	0	4	8	2
Clio,	1871	Robert Sandersfield,	J. Frank Jackson, *p.*	'85	'01	19	52	71	14	0	0	0	2	4	0	6	0	0
Coloma,	1853	Mrs. Clara M. Ball,	Samuel A. Long, *p.*	'74	'00	10	37	47	14	4	0	4	1	3	0	4	1	0
Columbus, **Richmond,**	1851	Dea. N. B. Clark,	Ward I. Hunt, *p.*	'54	'79	70	81	151	46	2	0	2	4	0	0	4	1	0
Conklin,	1896	Mrs. Alvaretta C. Coats	Herbert W. Dack, *p.*		'02	3	11	14	10	5	0	5	0	0	0	0	0	0
Constantine,	1888	Orley M. Culp,	Charles C. Jessee, *p.*	'96	'01	48	106	154	10	0	0	0	4	2	0	6	0	0
Cooks,	1898	Mrs. Amelia A. Lyman,	Joseph Thacker, *p.*	'97	'01	6	9	15	3	7	0	7	0	0	0	0	5	14

Chapel, *see* Ada.

CHURCHES.	SUNDAY SCHOOL.				Y.P.S.	BENEVOLENCE.									Legacies.	Home Exp.
Place.	Superintendent.	Mem.	Av.	Fam.	Members.	Foreign.	Ed'n.	Ch. B'd'g.	Home M.	A. M. A.	S. S.	Min. Aid.	Other.	TOTAL.		
Big Rock,	C. A. Rice,	60	35	60		2	0	4	21	0	6	2	0	35	0	$150
Bradley,	Reuben W. Fox,	40	30	20	7	3	0	4	14	0	2	0	2	25	0	200
Breckenridge,	Hugh Chisholm,	85	68	72	18	1	0	0	0	0	6	4	8	19	0	795
Bridgeport,	William Howe,	40	37	40	0	0	0	0	0	3	5	0	0	8	0	525
Bridgman,	S. E. Marshall,	65	40	40	30	25	0	0	19	0	2	0	0	46	0	600
Brimley,	Mrs. A. H. Scribner,	m100	68	50	42	0	0	0	24	0	11	0	34	69	0	386
Bronson,	Francis Snyder,	98	60	50	44	5	0	11	13	0	0	0	0	29	0	1,092
Butternut,	W. H. Wamsley,	60	40	40	50	0	0	12	4	0	0	0	0	16	0	180
Cadillac,	E. F. Sawyer,	160	125	40	0	56	10	0	68	8	25	15	28	210	0	2,500
Calumet,	Josiah Penberthy,	262	185	200	25	130	208	140	140	192	25	71	228	1,134	0	3,027
Canandaigua,	E. E. Hill,	50	30	4	0	0	0	47	0	0	0	0	0	47	0	222
Cannon,	Thomas W. Clark,	70	61	52	60	0	0	0	10	0	5	0	0	15	0	180
Cannonsburg,		0	0	5	0	0	0	0	3	0	0	0	0	3	0	0
Carmel,	George McConnell,	75	45	35	0	0	0	0	8	0	0	0	2	10	0	250
Carson City,	H. G. Lull,	80	45	100	25	1	0	0	3	0	2	0	0	6	0	3,427
Carsonville,	Miss Rachel Newcomb,	m85	70	70	35	0	0	0	8	0	1	0	0	9	0	590
Cedar Springs,	Edgar A. Marvin,	80	65	36	25	3	0	0	0	0	0	0	0	3	0	400
Central Lake,	Fred. Dean,	105	75	150	77	2	0	3	27	2	4	0	0	38	0	3,508
Ceresco,	Charles Fox,	m75	40	45	6	13	0	4	12	0	5	0	0	34	0	215
Charlevoix,	W. H. Miller,	86	67	82	28	20	3	8	56	3	17	4	0	111	0	1,432
Charlotte,	W. F. Stine,	450	235	200	50	127	5	10	181	12	19	5	0	359	0	3,500
Chase,	William Adams,	45	30	25	55	5	10	2	15	0	2	0	0	24	0	200
Chassell,	O. D. Bentley,	99	65	30	45	0	0	15	0	0	25	0	0	40	0	500
Cheboygan,	T. D. James,	220	150	150	55	22	0	0	62	2	22	0	0	108	0	1,130
Chelsea,	J. George Webster,	145	120	165	135	100	150	0	273	6	20	0	35	584	0	2,043
Chesaning,		0	0	20	0	0	0	0	0	0	0	0	0	0	0	0
Chester,		0	0	20	0	0	0	0	0	0	0	0	0	0	0	0
Chesterfield,	R. E. Knight,	45	24	13	0	4	0	0	7	0	4	0	0	15	0	154
Chester Station,	A. L. Spofford,	60	40	50	50	0	0	0	0	0	0	0	0	0	0	50
Chippewa Lake,	H. C. Ward,	60	38	29	0	0	0	0	0	0	0	0	0	0	0	50
Clare,	Asa Aldrich,	90	80	60	25	13	0	0	26	0	3	0	0	42	0	800
Clarksville,	A. E. Winchester,	110	78	100	65	2	0	3	8	0	4	0	100	117	0	526
Cleon & Marilla,		0	0	30	0	0	0	0	0	0	0	0	0	0	0	215
Clinton,	W. S. Kimball,	170	108	100	71	152	0	26	155	5	34	5	45	422	0	1,000
Clio,	Robert Sandersfield,	60	40	25	20	4	3	4	44	5	3	0	4	67	0	700
Coloma,	Fred. Bishop,	75	56	30	25	15	0	3	24	4	0	0	0	46	0	285
Columbus,	H. J. Vogt,	78	48	85	47	57	0	10	26	13	14	8	13	141	0	620
Conklin,	George Bowser,	48	22	19	0	1	0	2	0	0	5	0	0	8	0	200
Constantine,	John Steers,	82	52	125	40	3	2	0	24	3	5	0	0	37	0	1,642
Cooks,	Mrs. Emma Thacker,	32	23	25	24	0	0	2	5	0	1	0	1	9	0	144

CHURCHES.		CLERKS.	MINISTERS.			MEMBERS.				ADMITTED.			REMOVED.				BAPT.	
City or Town.	Org.	Name.	Name.	Ord.	C'd.	Ma.	Fe.	To.	Ab.	C.	L.	To.	Di.	L.	Dc.	To.	Ad.	Inf.
Cooper,	1843	Cyrus A. Walker,	Joy M. Warren, *p.*	'88	'01	29	64	93	27	0	2	2	2	3	0	5	0	0
Copemish,	1890	Mrs. Jane Lewis,	Charles D. Banister, *p.*	'86	'97	2	7	9	0	1	2	3	0	4	2	6	0	0
Coral,	1872	Emery J. Blanding,	Burton H. Cheney, *p.*	'99	'01	17	49	66	6	1	3	4	1	1	0	2	0	0
Corinth, Gr.Rapids, R.D.1,	1893	Mrs. F. M. King,	John Gordon, *p.*	'01	'01	11	13	24	20	1	0	1	2	0	0	2	1	0
Covert,	1870	Frank E. Rood,	Luther K. Long, *p.*	'83	'00	52	88	140	20	8	6	14	2	4	0	6	6	2
Crystal,	1877	Albert S. Oliver,	Samuel S. Seibert, *p.*	'95	'01	19	33	52	15	4	0	4	0	1	0	1	0	4
Custer,	1879	Miss Laura Tracy,	Frank M. Woodmansee, *p.*	'99	'97	11	31	42	6	5	0	5	0	0	0	0	5	0
Deep River, **Standish,**	1897	Mrs. Jessie Foster,	[Orrville A. Barnes, *Lic.*]		'99	8	17	25	3	0	0	0	0	3	0	3	0	0
Deerfield, **Madison,**	1900	Mrs. Cora Gordham,	William A. Minty, *p.*	'01	'99	19	18	37	2	20	0	20	1	0	0	1	14	3
Delta, **Lansing, R. D. 4,**	1852	George W. Watson,	George C. Junkins, *p.*	'97	'02	9	18	27	6	3	0	3	1	0	0	1	0	0
Detroit, 1st,	1844	Dea. Francis Raymond,	Nehemiah Boynton, *p. c.*	'82	'96	392	625	1017	165	44	58	102	12	7	0	19	8	12
" Woodward av.,	1866	William H. Burr,	Heman P. DeForest, *p.*	'67	'89	88	203	291	35	2	4	6	3	0	0	3	0	4
" Plymouth,	1881	Dea. Wm. S. Clapp,	Jesse Povey, *p.*	'65	'00	60	158	218	27	21	5	26	2	13	40	55	0	16
" Fort st.,	1881	David Melville,	John Faris Berry, *p. c.*	'91	'98	85	153	238	35	8	15	23	2	4	0	6	2	17
" Mt. Hope,	1889	D. R. Urquhart,				42	74	116	20	9	3	12	1	8	0	9	0	0
" Brewster,	1894	Edward S. Stringer,	J. William Carson, *p.*	'89	'00	103	216	319	6	12	9	21	0	5	1	6	2	14
" Boulevard,	1897	Reginald Blomfield,	William J. Jacobs, *p.*	'96	'99	35	75	110	8	8	10	18	1	2	0	3	0	2
Dexter,	1837	Miss Cora Lyon,	Hugh P. Hughes, *p.*	'91	'99	20	44	64	5	0	0	0	4	1	0	5	0	1
Dorr, **Moline,**	1857	Arthur C. Gilbert,	John Gordon, *p.*	'00	'01	72	83	155	24	7	2	9	1	12	0	13	9	0
Douglas,	1882	Frank W. Wade,	Elisha W. Miller, *p.*	'73	'98	33	57	90	20	6	2	8	0	2	0	2	3	1
Dover,	1887	William Crawford,	Lewis C. Frost, *p.*	'95	'01	6	15	21	0	0	0	0	0	0	0	0	2	2
Dowagiac,	1850	Mrs. C. J. Hempstead,	M. Lee Grant, *p.*	'01	'01	36	95	131	10	6	13	19	5	3	0	8	5	0
Drummond,	1895	Mrs. Jos. McAdam,	George D. Strickland, *p.*	'89	'93	5	4	9	1	0	0	0	1	0	0	1	0	0
Dundee,	1839	Mrs. Ellen A. Kenyon,				19	49	68	11	3	3	6	1	3	0	4	1	0
Durand,	1896	M. F. Malcolm,	James Fryer, *p.*	'99	'01	17	48	65	9	8	4	12	2	17	0	19	3	2
East Fulton, **Pompeii,**	1866																	
East Gilead,	1865	Edgar V. Tift,	Wilford B. Frost, *p.*	'01	'01	17	31	48	2	5	1	6	0	0	6	6	9	0
Eastlake,	1882	H. H. Hitchcock,				35	47	82	10	20	5	25	0	1	0	1	0	3
Eastmanville, Coopersv'e, R.D. 3,	'66	Paul Mastenbrook,				8	9	17	0	0	0	0	0	3	0	3	0	0
E. Nelson, **Cedar Springs,**	'88	Walter D. Benjamin,				9	25	34	20	1	0	1	0	0	0	0	0	0
East Newton, **Ceresco,**	1882	Henry E. Francisco,	[David Volic]			4	16	20	0	0	0	0	0	0	0	0	0	0
E. Paris, Grand Rapids, R. D. 1,	'60	Mrs. E. Hendershott,				14	26	40	0	0	1	1	2	0	0	2	0	0
Eastport,	1885	Mrs. M. Chamberlin,				6	21	27	6	2	3	5	0	1	1	2	2	0
Eaton Rapids,	1843	J. M. Gallery,	John T. Walker, *p.*	'89	'01	29	108	137	24	2	6	8	2	4	0	6	2	0
Edmore,	1879	E. W. Peoples,	Adam D. Whaley, *p.*	'95	'02	28	52	80	16	0	0	0	0	0	0	0	0	0
Ellsworth,	1888	Tracy Boss,	Frederick P. Sprague, *p.*	'96	'99	5	9	14	2	2	0	2	0	1	0	1	0	4
Essexville,	1879	Dr. O. A. Lloyd,	Charles W. Jones, *p.*	'94	'00	20	53	73	7	8	1	9	0	0	0	0	9	15
Ewen Station,	1892					0	1	1	0	0	0	0	0	0	0	0	0	0
Excelsior, **Kalkaska,**	1879	Mrs. Flora A. Phelps,	William Childs, *p.*	'91	'99	3	5	8	0	0	0	0	0	0	0	0	0	0
Farwell,	1872	Mrs. W. C. Fuller,	Lewis C. Frost, *p.*	'95	'01	27	48	75	12	1	0	1	2	1	0	3	1	0

CHURCHES.	SUNDAY SCHOOL.				Y.P.S.	BENEVOLENCE.									Legacies.	Home Exp.
Place.	Superintendent.	Mem.	Av.	Fam.	Members.	Foreign.	Ed'n.	Ch. B'd'g.	Home M.	A. M. A.	S. S.	Min. Aid.	Other.	TOTAL.		
Cooper,	William H. Smith,	70	50	60	50	15	0	3	42	2	4	0	0	66	0	699
Copemish,	Miss Ella Rogers,	50	38	25	20	1	0	1	11	0	1	0	1	15	0	150
Coral,	H. H. Rhodes,	85	50	60	42	4	0	10	5	0	15	0	0	34	0	303
Corinth,	Mrs F. M. King,	40	35	20	0	3	0	5	0	0	6	0	0	14	0	121
Covert,	D. B. Allen,	220	116	160	83	12	0	1	82	0	6	8	17	126	0	1,054
Crystal,	Mrs. Clyde Lascelle,	50	40	25	40	2	0	3	20	0	3	0	0	28	0	435
Custer,	Carrie H. Brayman,	72	38	50	30	3	0	0	28	0	5	0	0	36	0	478
Deep River,		0	0	8	0	0	0	0	0	0	0	0	0	0	0	0
Deerfield,	Albert Cameron,	75	50	60	35	3	0	0	0	0	5	0	0	8	0	225
Delta,	A. C. Crosby,	50	40	10	0	7	0	0	5	0	0	0	0	12	0	200
Detroit, 1st,	Henry F. Clark,	631	533	450	120	3,062	458	1,622	5,770	424	469	96	3,897	15,798	0	14,719
" Wood'd av.	Theodore D. Bacon,	110	74	170	83	285	21	117	1,621	168	19	61	92	2,384	0	5,872
" Plymouth,	Harry W. Harrison,	244	119	140	76	20	0	0	16	0	13	0	15	64	0	2,597
" Fort st.,	George R. Berkaw,	m349	220	331	82	33	0	5	150	15	35	5	82	325	0	1,592
" Mt. Hope,	Henry Sticker,	175	119	120	75	0	5	5	0	0	14	0	0	24	0	950
" Brewster,	Egbert L. Briggs,	320	190	220	60	82	0	0	21	4	16	0	38	161	0	3,227
" Boulevard,	William Barrows,	340	209	200	123	40	2	4	33	1	6	3	38	127	0	1,432
Dexter,	Jay Smith,	60	50	63	18	0	0	0	0	0	5	0	0	5	0	750
Dorr,	D. L. Gilbert,	125	73	50	100	39	0	0	27	0	7	0	20	93	0	681
Douglas,	Rev. J. F. Taylor,	100	63	65	60	8	0	10	11	0	13	0	0	42	0	736
Dover,	Mrs. McMasters,	30	20	35	0	0	0	0	0	0	0	0	0	0	0	75
Dowagiac,	O. G. Beach,	200	120	100	46	17	0	0	24	0	9	0	0	50	0	1,269
Drummond,	H. J. Anderson,	40	35	25	0	5	0	0	2	0	4	0	42	53	0	400
Dundee,	Lewis J. Ostrander,	50	35	60	40	0	0	0	8	0	0	1	0	9	0	394
Durand,	J. H. Kernaghan,	120	64	75	45	0	0	10	14	0	10	0	113	147	0	976
East Fulton,		0	0		0	0	0	0	0	0	0	0	0	0	0	0
East Gilead,	C. S. Mabrey,	60	50	30	0	29	0	0	0	0	6	0	0	35	0	300
Eastlake,	H. W. Carey,	335	195	70	89	15	17	5	9	0	15	0	9	70	0	927
Eastmanville,	Marvel Garrison,	70	45	30	25	0	0	0	0	0	0	0	0	0	0	200
East Nelson,	G. F. Furner,	65	50	50	20	1	0	0	0	0	0	0	0	1	0	200
East Newton,	Henry E Francisco,	40	25	10	0	1	0	0	0	0	0	0	0	1	0	100
East Paris,	James M. Shirras,	70	30	26	0	0	0	0	27	0	5	0	2	34	0	270
Eastport,	Miss Mabel Bradshaw,	25	15	40	45	8	0	4	14	1	2	0	0	29	0	150
Eaton Rapids,	Jay F. Peocock,	81	54	100	36	34	0	2	28	3	5	0	0	72	0	700
Edmore,	Mrs. H. Hughes,	30	25	100	25	0	0	0	6	0	2	0	0	8	0	150
Ellsworth,	W. A. Boss,	50	49	35	41	15	0	0	14	5	3	0	4	41	0	132
Essexville,	Mrs. F. H. Gregory,	98	75	60	0	0	0	0	20	0	10	0	5	35	0	531
Ewen Station,	Mrs. Emma Walsh,	50	35	5	0	0	0	0	3	0	3	0	0	6	0	0
Excelsior,	Mrs. R. G. Lewis,	20	15	10	0	0	0	0	0	0	2	0	0	2	0	54
Farwell,	Watson Honeywell,	75	50	100	41	0	0	0	28	0	2	0	0	30	0	486

CHURCHES.		CLERKS.	MINISTERS.			MEMBERS.				ADMITTED.			REMOVED.				BAPT.	
City or Town.	Org.	Name.	Name.	Ord.	C'd.	Ma.	Fe.	To.	Ab.	C.	L.	To.	Di.	L.	Dc.	To.	Ad.	Inf.
Fenwick.	1894	John H. Chapman,	James E. Butler, *p.*	'90	'96	17	29	46	14	0	0	0	1	1	0	2	0	0
Filer City,	1858																	
Flat Rock,	1868	Mrs. Weltha Stoflet,	John F. Hutchinson, *p.*	'93	'00	23	52	75	0	6	2	8	1	1	0	2	3	5
Flint,	1867	Miss Mary E. S. Gold,	Jeffrey G. Haigh, *p.*	'77	'99	50	140	190	34	1	7	8	4	2	0	6	0	6
Frankfort,	1868	Mrs. Rose Woodward,	William H. Hurlbut, *p.*	'93	'99	12	41	53	12	3	6	9	2	2	4	8	3	0
Fredonia, **Marshall,**	1868	F. S. Ellis,	Albert E. Seibert, *p.*	'83	'02													
Freeland,	1891	Mrs. J. F. Wyman,	Owen M. Snyder, *p.*	'97	'01	20	48	68	1	1	2	3	0	2	4	6	0	0
Freeport,	1877	I. E. Moore,	David A. Holman, *p.*	'91	'02	30	60	90	4	20	1	21	1	11	1	13	16	0
Fremont,	1875	Mrs. Ned. A. Skinner,	Henry Marshall, *p.*	'89	'02	17	65	82	18	0	1	1	0	13	1	14	0	1
Fruitport,	1873	Mrs. Frank Bowles,	John W. Sherwood, *p.*	'99	'01	2	10	12	0	0	0	0	0	0	0	0	0	0
Galesburg,	1835	Mrs. P. H. Whitford,	John D. Howell, *p.*	'99	'01	27	77	104	15	0	4	4	4	4	0	8	0	0
Garden,	1887	Miss Fannie M. Seaver,	Charles H. Seaver, *p.*	'77	'00	5	16	21	7	4	7	11	1	4	0	5	8	8
Gaylord,	1877	Miss Mabel Marshall,	Fred. C. Wood, *p.*	'81	'97	56	71	127	13	35	18	53	1	9	1	11	8	2
Genesee, **Mt. Morris,**	1838																	
Gilmore, **Benzonia,**	1885	Dea. G. F. Barker,				6	14	20	2	1	0	1	0	0	0	0	2	2
Gladstone,	1887	Mrs. O. V. Kirker,	George C. Empson, *p.*	'68	'90	10	17	27	3	2	2	4	0	0	0	0	0	2
Grand Blanc,	1833	Mrs. Almira Parker,	Charles W. Rice, *p.*	'95	'01	39	65	104	16	0	4	4	2	8	0	10	0	0
Grand Haven,	1858	Dea. H. M. Osgood,	Clarence Finster, *p.a*	'78	'99	29	61	90	24	6	4	10	0	4	0	4	1	0
Grand Junction,	1881	DeLace Siggins,	Jonathan T. Otis, *p.*	'77	'98	13	37	50	0	0	0	0	0	0	2	2	0	0
Grand Ledge,	1864	George W. Little,	Alfred A. Secord, *p.*	'00	'00	52	111	163	18	5	1	6	1	1	0	2	4	0
Grand Rapids, 1st,	1839	Miss Barbara K. Miller,	Dan F. Bradley, *p. c.b*	'85	'92	295	649	944	139	31	21	52	14	23	0	37	18	25
" 2d,	1870	Miss Frances Tuck,	Fernando E. Carter, *p.*	'85	'01	62	166	228	50	5	17	22	1	8	0	9	0	6
" South,	1878	Jesse D. Fry,	Frederick E. York, *p. c.*	'70	'96	76	160	236	9	8	8	16	1	14	6	21	6	0
" Smith Memorial,	1887	John L. Lynch,	Fred. B. Stearns, *p.*	'99	'01	43	110	153	8	7	3	10	1	13	4	18	0	7
" Plymouth,	1892	Miss Anna M. Kellogg,	Albert H. Stoneman, *p. c.*	'02	'00	39	66	105	7	8	9	17	2	3	5	10	2	0
" East,	1894	David Zeigler,	John Humfreys, *p.*	'90	'99	15	36	51	8	7	3	10	2	0	0	2	3	5
" Barker Memorial,	1896	Mrs. E. M. Denison,	Charles A. Riley, *p.*	'97	'01	18	39	57	6	5	8	13	1	3	0	4	0	0
Grandville,	1839	Marvin Throop,				13	34	47	6	5	0	5	2	1	1	4	5	1
Grape, **Maybee,**	1849	Mrs. M. E. Knaggs,				2	6	8	0	0	0	0	1	0	0	1	0	0
Grass Lake,	1835	Mrs. David Rowe,	Lemuel G. Herbert, *p.*	'90	'00	42	84	126	32	12	0	12	0	3	0	3	11	1
Greenville,	1852	Leonard Osborn,	Anson B. Curtis, *p.*	'86	'99	103	261	364	40	12	12	24	8	12	88	108	5	7
Hamburg,	1878	Arthur C. Schoenhals,	Herman A. Shearer, *p.*	'89	'01	22	33	55	0	0	0	0	0	1	0	1	0	0
Hancock,	1862	Edwin Henwood,	Edwin More, *p. c.*	'90	'98	133	216	349	20	4	14	18	3	5	0	8	0	3
Harrietta,	1893																	
Harrison,	1887	Mrs. Helen M. Drake,	[Ray J. McColl, *Lic.*]		'01	9	35	44	14	1	0	1	0	3	0	3	0	0
Hart,	1868	Mrs. E. G. Hubbard,	Bernard V. Child, *p.*	'95	'99	30	70	100	9	5	8	13	0	0	0	0	5	0
Hartford,	1883	J. M. Luce,	[Reuell W. Roberts, *Lic.*]		'01	25	46	71	0	5	10	15	0	1	11	12	4	0
Hartland,	1844	Mrs. Ann E. Lemen,				10	18	28	13	0	0	0	3	0	0	3	0	0
Helena,	1889	W. H. Fyfe,	Amos E. Cragg, *p.*	'85	'01	16	23	39	4	0	1	1	0	1	11	12	0	0
Hersey,	1870	Miss F. E. Lincoln,	George E. Lincoln, *p.*	'79	'01	3	12	15	0	0	0	0	2	6	0	8	0	0

Fenton, *see* Tyrone.

a Richard Lewis, pastor emeritus, '64, '79.

b Paul Harlan Metcalf, assoc. pastor, '00, '02.

CHURCHES.	SUNDAY SCHOOL.				Y.P.S.	BENEVOLENCE.									Legacies.	Home Exp.
Place.	Superintendent.	Mem.	Av.	Fam.	Members.	Foreign.	Ed'n.	Ch. B'd'g.	Home M.	A. M. A.	S. S.	Min. Aid.	Other.	TOTAL.		
Fenwick,	Frank Hoy,	45	35	20	0	0	0	5	3	0	0	0	0	8	0	188
Filer City,		0	0		0	0	0	140	0	0	0	0	0	140	0	0
Flat Rock,	Albert Upham,	75	40	50	20	4	0	4	4	0	9	0	0	21	0	2,271
Flint,	Warren S. Rundell,	155	85	101	79	90	0	18	43	2	10	0	5	168	0	1,342
Frankfort,	Mrs. Bessie Storrs,	76	72	130	64	12	20	3	16	0	13	0	4	68	0	863
Fredonia,						0	0	0	0	0	1	0	0	1	0	
Freeland,	W. A. Lewis,	80	40	46	0	0	0	6	3	0	5	0	1	15	0	258
Freeport,	Dr. Ward Moore,	128	64	56	50	4	0	2	18	1	6	0	0	31	0	928
Fremont,	George E Hilton,	115	71	60	63	11	0	10	30	2	5	0	29	87	0	1,108
Fruitport,	Mrs. Frank Rake,	35	20	30	0	0	0	4	2	3	0	0	0	9	0	0
Galesburg,	W. H. Munger,	130	70	90	25	20	0	3	54	0	3	0	0	80	0	850
Garden,	Mrs. H. M. Seaver,	30	18	56	0	6	3	5	15	4	11	5	0	49	0	434
Gaylord,	Miss Lou Carleton,	88	72	150	37	2	0	2	19	0	8	3	0	34	0	1,572
Genesee,		0	0	8	0	0	0	0	0	0	0	0	0	0	0	0
Gilmore,	G. F. Barker,	45	28	20	0	0	0	7	0	0	3	0	0	10	0	20
Gladstone,	C. H. Scott,	85	58	40	0	0	0	0	0	0	3	0	24	27	0	1,465
Grand Blanc,	Charles Elliott,	95	68	48	15	49	0	8	24	11	10	3	73	178	0	2,491
Grand Haven,	C. K. Hoyt,	110	60	63	15	14	0	8	20	5	8	3	0	58	0	1,137
Grand Junction,	DeLace Siggins,	45	30	200	28	18	0	7	22	0	4	0	0	51	0	207
Grand Ledge,	Prof. C. W. Waring,	150	88	150	50	14	0	3	34	4	4	3	0	62	0	1,100
Grand Rap's, 1st,	Rev. P. H. Metcalf,	m702	462	575	105	655	2,535	950	1,897	101	84	50	3,971	10,243	3,000	12,645
" 2d,	S. S. Bacon,	337	212	200	81	37	0	0	27	0	8	5	10	82	0	3,125
" South,	Warren N. Fuller,	275	186	250	50	83	7	0	120	10	20	5	35	280	0	1,995
" Smith Mem.,	Daniel Vanderboegh,	139	104	60	0	17	0	0	45	5	3	0	15	85	0	1,016
" Plymouth,	A. E. Ewing,	165	130	150	68	39	3	4	34	3	13	3	3	102	0	910
" East,	Rev. John Humfreys,	89	35	37	23	3	0	2	16	0	3	0	0	24	0	618
" Barker Mem.,	Miss Clara Fuller,	130	83	30	29	7	0	3	12	1	5	0	0	28	0	483
Grandville,	William Bryson,	72	48	75	0	0	0	2	2	0	0	0	0	4	0	183
Grape,		0	0	4	0	0	0	1	6	0	0	0	0	7	0	0
Grass Lake,	E. W. Crafts,	110	50	60	81	59	3	4	90	15	16	4	30	215	0	1,160
Greenville,	Emery De Bree,	204	145	300	30	83	14	14	200	28	5	0	135	479	0	2,787
Hamburg,	Fred. Jarvis,	50	35	30	30	0	0	0	2	0	5	0	7	14	0	250
Hancock,	E. L. Wright,	345	182	198	98	309	143	31	249	78	41	0	136	987	0	3,123
Harrietta,		0	0		0	0	0	0	0	0	0	0	0	0	0	0
Harrison,	F. Weatherhead,	60	42	70	40	9	0	0	30	1	3	0	0	43	0	344
Hart,	Peter S. DeVoist,	175	89	150	34	73	6	7	44	9	8	3	95	245	0	925
Hartford,	J. M. Luce,	55	35	25	0	2	0	0	5	0	1	0	0	8	0	385
Hartland,		0	0	30	0	0	0	0	7	0	3	0	0	10	0	0
Helena,	Mrs. Utley,	45	35	12	0	0	0	1	6	0	2	0	0	9	0	200
Hersey,	Mrs. R. H. Watson,	70	40	25	30	1	0	1	1	0	4	0	0	7	0	200

CHURCHES.		CLERKS.	MINISTERS.			MEMBERS.				ADMITTED.			REMOVED.				BAPT.	
City or Town.	Org.	Name.	Name.	Ord.	C'd.	Ma.	Fe.	To.	Ab.	C.	L.	To.	Di.	L.	Dc.	To.	Ad.	Inf.
Highland Station,	1884	C. H. Adams,	[John L. Ickes, *U. B.*]		'02	20	34	54	12	0	0	0	1	2	0	3	0	0
Hilliards,	1882	M. E. Parmalee,	Frederick W. Bush, *p.*	'71	'98	14	24	38	4	0	0	0	1	4	0	5	0	0
Homestead,	1864	Miss Mary Stoll,	Edmund J. Burgess, *p.*	'87	'99	15	26	41	0	0	0	0	0	0	0	0	0	0
Honor,	1895	George Louis Wood,	Edmund J. Burgess, *p.*	'87	'99	11	14	25	1	3	1	4	0	2	0	2	3	1
Hopkins, 1st,	1857	Wm. S. Baird, jr.,				30	39	69	11	2	3	5	0	5	11	16	2	0
" **Station,**	1878	D. B. Kidder,	Frederick W. Bush, *p.*	'71	'98	34	58	92	23	10	0	10	2	2	6	10	6	0
Howard City,	1890	Mrs. H. Vandenbergh,	Burton H. Cheney, *p.*	'99	'01	12	30	42	15	0	1	1	1	6	1	8	0	0
Hubbardston,	1865																	
Hudson,	1836	Dea. C. B. Stowell,	Holden A. Putnam, *p. c.*	'86	'93	83	151	234	58	6	2	8	8	1	0	9	0	1
Hudsonville,	1877	Mrs. Kate Whipple,	[F. Dale White, *Lic.*]		'01	25	65	90	14	15	1	16	0	9	13	22	12	3
Imlay City,	1872	Robert A. McRoy,	Thomas, A. Dungan, *p.*	'00	'00	27	94	121	20	1	1	2	0	3	0	3	0	0
Ironton,	1885	William J. Flanders,				9	29	38	0	0	0	0	0	2	0	2	0	0
Iroquois,	1880	Fred. Evans,	[Alexander L. Allison, *Lic.*]		'99	5	3	8	0	0	0	0	0	0	0	0	0	0
Irving,	1877	Miss B. Hendershott,				3	13	16	3	0	0	0	2	2	7	11	0	0
Isabella,	1900	Nelson Hall,	Joseph Thacker, *p.*	'97	'01	2	5	7	3	0	0	0	0	0	1	1	0	1
Jackson, 1st,	1841	Harry Holton,	Bastian Smits, *p.*	'84	'01	103	270	373	60	5	8	13	11	22	0	33	4	12
" Plymouth,	1892	Gamael W. Hazen,	John A. Cole, *p.*	'93	'00	27	56	83	11	6	5	11	1	0	0	1	3	5
Jacobsville,	1892																	
Jefferson,	1894	Miss Cynthia Cox,	Henry W. Mote, *p.*	'76	'01	20	25	45	8	0	2	2	0	0	0	0	0	0
Jerome,	1867	Mrs. Mary E. Ostrom,	[Caleb Curry, *Meth.*]		'01	6	14	20	0	0	1	1	0	0	0	0	0	1
Johnstown&Barry,	Banfield, '65	Levi M. Dewey,	[C. P. Miller]		'02	6	23	29	4	5	0	5	0	0	5	5	5	0
Kalamazoo,	1835	Stephen O. Bennett,	Robert W. McLaughlin, *p.c.*	'95	'97	195	404	599	62	7	12	19	8	7	3	18	2	11
Kalamo,	1867	John Eaton,	[Roy M. Houghton, *Lic.*]		'02	13	40	53	15	0	0	0	0	0	0	0	0	0
Kalkaska,	1875	Mrs. A. F. Harriott,	William Childs, *p.*	'91	'99	17	37	54	10	0	0	0	2	3	0	5	0	0
Kendall,	1888	C. M. Kingsley,				15	25	40	10	0	0	0	0	5	2	7	0	0
Kenton,	1895	Dea. C. B. Cushman,	W. L. B. Collins, *p.*		'02	5	8	13	1	0	0	0	0	0	4	4	0	6
Kinderhook,	1889	Miss Alice L. Flint,				18	25	43	15	0	0	0	0	1	0	1	0	0
Lacey,	1865	Miss Sarah Miller,	[C. P. Miller]		'02	4	24	28	1	0	0	0	1	1	0	2	0	0
Lacota,	1892	George A. Fiske,				10	11	21	3	0	2	2	0	0	2	2	0	0
Laingsburg,	1864	Mrs. J. V. D. Wyckoff,	William C. Allen, *p.*	'73	'01	27	70	97	22	0	3	3	4	8	11	23	0	2
Lake Ann,	1892	,				5	7	12	0	0	0	0	1	0	0	1	0	0
Lake Linden,	1884	F. M. Penniston,	Frederick A. Hassold, *p.*	'93	'02	50	99	149	17	4	1	5	5	5	0	10	0	0
" **South,**	1893	Miss Mamie Jenkin,	Henry Harris, *p.*	'97	'97	38	79	117	0	0	0	0	1	3	0	4	0	15
Lake Odessa,	1892	Morris E. Keith,	William H. Skentlebury, *p.*	'75	'95	29	62	91	13	2	2	4	0	2	0	2	1	1
Lakeview,	1892	Mrs. Mary Corrigan,	Thomas Campbell, *p.*	'99	'01	11	38	49	8	3	1	4	0	4	3	7	1	1
Lamont,	1849	Rev. G. W. Heator,				16	31	47	0	0	0	0	0	6	1	7	0	0
Lansing, Plymouth,	1864	W. C. Haines,	William H. Pound, *p.*	'88	'01	175	371	546	63	33	15	48	4	14	0	18	22	0
" Pilgrim,	1893	Miss Velma Smith,	E. Sinclair Smith, *p.*	'86	'01	78	246	324	56	37	15	52	0	25	3	28	0	0
Lawrence,	1837	John B. Potter,	[Reuell W. Roberts, *Lic.*]		'01	14	38	52	0	6	13	19	4	0	21	25	2	0
Leonidas,	1885	Mrs. Katherine Wilcox,	[William J. Prestidge, *Lic.*]		'00	13	36	49	4	4	2	6	1	2	0	3	2	2

Joppa, *see* Leroy.

CHURCHES.	SUNDAY SCHOOL.				Y.P.S.	BENEVOLENCE.									Legacies.	Home Exp.
Place.	Superintendent.	Mem.	Av.	Fam.	Members.	Foreign.	Ed'n.	Ch. B'd'g.	Home M.	A. M. A.	S. S.	Min. Aid.	Other.	TOTAL.		
Highland Stat'n,	C. H. Adams,	100	30	34	50	7	0	0	10	0	5	0	0	22	0	305
Hilliards,	Mrs. C. A. Johnson,	65	40	20	40	13	0	4	15	0	2	0	20	54	0	150
Homestead,	Mrs. Minnie Taylor,	40	30	24	0	0	0	0	12	0	2	0	0	14	0	110
Honor,	George Louis Wood,	80	41	95	24	5	0	2	16	0	2	0	0	25	0	472
Hopkins, 1st,	Edwin Parmalee,	50	34	35	0	9	0	0	2	0	4	0	30	45	0	266
" Station,	D. B. Kidder,	75	54	30	26	24	0	13	28	15	10	7	8	105	0	410
Howard City,	John Herold,	65	44	17	0	0	0	0	8	0	9	0	0	17	0	170
Hubbardston,		0	0		0	0	0	0	0	0	0	0	0	0	0	0
Hudson,	Henry Van Wie,	192	90	175	70	158	0	7	193	16	17	10	0	401	0	1,833
Hudsonville,	Theodore B. Curtis,	70	50	65	35	4	0	0	27	0	6	0	0	37	0	475
Imlay City,	George Maitland,	100	62	70	59	12	6	5	72	7	5	0	0	107	0	2,288
Ironton,	Mrs. A. M. Burdick,	50	32	40	35	5	0	0	5	0	0	0	6	16	0	166
Iroquois,	A. L. Allison,	25	16	25	0	0	0	0	5	0	0	0	1	6	0	32
Irving,		0	0	10	0	3	0	0	4	0	2	0	0	9	0	100
Isabella,	Rev. Joseph Thacker,	20	12	13	0	0	0	4	0	0	0	0	0	4	0	25
Jackson, 1st,	Benjamin J. Glasgow,	m387	260	200	0	444	55	49	322	68	54	1	135	1,128	0	4,332
" Plymouth,	H. H. Hoffman,	300	160	180	73	19	0	0	29	0	10	0	48	106	0	824
Jacobsville,						1	0	0	1	0	2	0	0	4	0	0
Jefferson,	John Touse,	60	36	25	20	7	0	0	3	0	3	0	0	13	0	140
Jerome,	W. R. Wilt,	20	15	25	0	0	0	1	0	0	0	0	0	1	0	214
Johnstown&B'y,	John Verdine,	50	30	17	0	0	0	0	5	0	0	0	0	5	0	160
Kalamazoo,	P. H. Oggel,	465	270	400	140	431	264	60	301	21	129	0	545	1,751	0	8,000
Kalamo,	John Eaton,	50	30	40	40	0	0	3	0	0	0	0	0	3	0	240
Kalkaska,	Harold Whalley,	89	44	80	62	0	4	5	9	0	4	0	15	37	0	780
Kendall,	C. M. Kingsley,	60	40	50	0	3	0	0	11	0	3	0	5	22	0	200
Kenton,	L. A. Baker,	50	37	50	25	14	0	11	15	0	15	0	3	58	0	435
Kinderhook,	Walter Musselwhite,	30	25	17	0	6	0	0	0	0	0	0	0	6	0	252
Lacey,	Charles Russell,	35	20	40	40	0	0	0	9	0	0	0	0	9	0	168
Lacota,		0	0	10	0	10	0	3	0	0	0	0	0	13	0	0
Laingsburg,	J. W. Gleason,	86	43	70	41	12	1	6	16	0	5	5	0	45	0	725
Lake Ann,		0	0	40	0	0	0	0	1	0	1	0	0	2	0	150
Lake Linden,	Bert Frank,	172	89	125	0	27	0	41	46	5	13	0	39	171	0	1,640
" South,	D. K. McDonald,	140	95	100	45	0	0	30	57	0	0	0	0	87	0	1,147
Lake Odessa,	T. W. Avis,	130	95	100	80	9	0	10	18	0	4	0	0	41	0	1,155
Lakeview,	Dr. F. R. Blanchard,	110	53	100	20	7	0	3	25	0	0	0	0	35	0	527
Lamont,	Fred. M. Luther,	65	40	30	0	4	0	0	26	0	5	0	0	35	0	268
Lansing, Plym.,	J. P. Thoman,	m500	320	450	60	91	22	427	796	121	111	9	0	1,577	0	7,017
" Pilgrim,	E. P. Dains,	300	211	500	147	27	4	4	25	4	13	1	15	93	0	2,500
Lawrence,	Frank Pollock,	85	55	50	10	7	0	0	10	0	1	0	0	18	0	508
Leonidas,	Chandler Kingsley,	56	33	36	0	0	0	8	5	0	0	0	7	20	0	369

CHURCHES.		CLERKS.	MINISTERS.				MEMBERS.				ADMITTED.			REMOVED.				BAPT.	
City or Town.	Org.	Name.	Name.	Ord.	C'd.		Ma.	Fe.	To.	Ab.	C.	L.	To.	Di.	L.	Dc.	To.	Ad.	Inf.
Leroy, Joppa,	1837	Miss T. Van Middlesworth,	Edward H. Harbridge, *p.*	'84	'01		17	40	57	5	3	4	7	1	4	0	5	2	4
Leslie, 1st,	1865	Mrs. A. O. DuBois,	John Claflin, *p.*	'86	'96		19	64	83	3	0	2	2	1	2	0	3	0	0
" 2d,	1889	Roy A. Wright,	John Claflin, *p.*	'86	'96		9	22	31	8	0	0	0	0	3	0	3	0	0
Lewiston,	1892	Mrs. Thomas Lewis,	Fred. W. Grupe, *p.*	'96	'02		27	47	74	2	16	1	17	0	7	2	9	10	2
Linden,	1887	Mrs. Flora A. Jameson,	[H. D. Quinn, *Lic.*]		'02		17	37	54	0	0	0	0	1	1	0	2	0	0
Litchfield,	1839	Mrs. Jennie Gibbs,	John H. Nichols, *p.*		'92		51	123	174	14	1	0	1	1	6	0	7	1	0
Lowell,	1856	Mrs. O. R. Eaton,	Samuel T. Morris, *p.*	'90	'00		28	83	111	35	2	6	8	5	6	0	11	2	6
Ludington.	1870	Walter H. Stray,	Benjamin H. Burtt, *p.*	'89	'9[illegible]		65	161	226	25	63	19	82	1	17	2	20	25	9
Mackinac Island,	1900	Samuel B. Poole,	Charles S. Calhoun, *p.*	'01	'01		3	10	13	1	0	0	0	1	0	0	1	0	0
Mancelona,	1874	Alice Thompson,	Corwin Vincent, *p.*	'89	'97		40	102	142	14	9	3	12	1	9	0	10	6	4
Manistee,	1862	Mrs. H. B. Pierson,	John J. Staley, *p.*	'94	'02		79	221	300	12	77	2	79	3	11	1	15	30	8
Maple City,	1887	Henry C. Van Slyck,					11	13	24	5	0	2	2	0	1	1	2	0	0
Mattawan,	1867	Harry Moorehouse,	Albert B. Eby, *p.*	'01	'02		30	68	98	8	4	22	26	1	6	0	7	1	3
Mattison,	1889	Sylvester L. Carter,					9	29	38	5	0	0	0	1	1	0	2	0	0
Maybee,	1880	Mrs. Margaret Kellie,					8	18	26	0	2	0	2	0	0	0	0	0	1
Mecosta,	1884																		
Memphis,	1840	Mrs. F. N. Eppens,	Edward H. Eppens, *p.*	'98	'98		36	99	135	36	46	1	47	3	3	0	6	24	8
Merrill,	1886																		
Metamora,	1878	Mrs. Eva B. Stone,	A. Orval Alexander, *p.*	'01	'01		14	50	64	26	2	2	4	1	6	11	18	0	0
Michigan Center, Jackson, R. D. 2,	'69	Miss Effie Turner,	John A. Cole, *p.*	'93	'00		3	11	14	3	0	0	0	2	0	0	2	0	0
Middleville,	1846	Mrs. Belle Gogle,	[Howard Van Auken]		'02		30	98	128	20	6	4	10	3	5	0	8	3	4
Millbrook,	1877																		
Millett,	1887	Horace L. Whiting,	Samuel B. Chase, *p.*	'98	'96		10	13	23	5	2	0	2	1	6	2	9	2	0
Minden City,	1879																		
Morenci,	1858	James Haynes,	Trevor C. Jones, *p.*	'93	'99		47	137	184	15	24	1	25	1	2	0	3	0	0
Mulliken,	1890	Mrs. Ida E. Whelpley,	Samuel Taylor, *p.*	'85	'01		20	30	50	10	0	2	2	0	0	0	0	0	0
Muskegon, 1st,	1859	Edward B. Dana,	Archibald Hadden, *p.*	'80	'93		100	276	376	50	17	4	21	3	13	0	16	8	7
" Highland Park,	1899	Mrs. S. Dell,	Frank Blomfield, *p.*	'87	'98		6	15	21	4	1	1	2	0	1	0	1	0	2
Nahma,	1887		Joseph Thacker, *p.*		'01														
Nashville,	1883	Mrs. C. P. Sprague,					14	30	44	2	8	3	11	0	0	0	0	6	6
Newaygo,	1856	Asa E. Burnham,	William F. Poot, *p.*	'01	'00		25	66	91	16	0	4	4	1	4	2	7	0	1
New Baltimore,	1856	Mrs. Helen Parker,	[Thomas Kent, *Presb.*]		'01		6	21	27	0	0	0	0	0	4	0	4	0	0
New Haven,	1868	Charles L. Phelps,	John L. Gillespie, *p.*	'96	'01		10	35	45	4	2	7	9	1	1	0	2	1	0
Newport,	1887	Rollin S. Webb,	John F. Hutchinson, *p.*	'93	'00		9	14	23	8	0	0	0	1	0	0	1	0	1
North Adams,	1847	Mrs. Myra Corbett,	Robert Gordon, *p.*	'87	'02		27	54	81	3	1	2	3	1	1	0	2	1	0
North Leoni, Jackson, R. D. 2,	'77	S. E. St. John,					5	7	12	0	0	0	0	0	0	0	0	0	0
Northport,	1863	Francis Fralick,	William A. Bockoven, *p.c.*	'92	'98		49	70	119	5	2	0	2	1	0	0	1	0	10
Nunica,	1874	Mrs. Alta Skeels,	John W. Sherwood, *p.*	'99	'01		6	9	15	1	0	2	2	1	0	1	2	0	1
Oakwood,	1848	Edson Taylor,	James C. Hageman, *p.*	'97	'98		6	19	25	0	0	0	0	2	0	0	2	0	0
Old Mission,	1879	Philip A. DeVol,	Abram Van Auken, *p.*	'79	'00		15	37	52	8	5	4	9	0	2	0	2	1	1

Marshall, *see* Fredonia. Milton, *see* Chesterfield. Moline, *see* Dorr. Mt. Morris, *see* Genesee.

CHURCHES.	SUNDAY SCHOOL.				Y.P.S.	BENEVOLENCE.									Legacies.	Home Exp.
Place.	Superintendent.	Mem.	Av.	Fam.	Members.	Foreign.	Ed'n.	Ch. B'd'g.	Home M.	A. M. A.	S. S.	Min. Aid.	Other.	TOTAL.		
Leroy,	Frank Hiscock,	40	25	40	40	17	0	0	22	0	3	0	13	55	0	350
Leslie, 1st,	Mrs. H. M. Freeman,	60	30	50	0	7	0	9	26	5	0	5	0	52	0	800
" 2d,	Eli Kinnison,	40	30	15	0	0	0	0	0	0	0	0	0	0	0	121
Lewiston,	Thomas Lewis,	m200	111	150	125	30	0	8	41	0	7	0	25	111	0	844
Linden,	Mrs. Flora A. Jameson,	63	42	50	0	3	0	0	5	0	0	0	0	8	0	300
Litchfield,	Miss C. A. Turrell,	160	90	75	60	51	2	12	31	33	12	0	0	141	0	600
Lowell,	Mrs. Frank Spraker,	116	72	80	37	0	0	0	0	0	7	0	39	46	0	1,147
Ludington,	Henry L. Haskell,	248	133	154	59	165	35	39	177	38	20	11	143	628	0	2,900
Mackinac Island,	Samuel B. Poole,	59	24	20	0	5	0	0	2	0	11	0	8	26	0	239
Mancelona,	W. R. Palmer,	m180	125	120	75	37	14	16	56	24	10	11	51	219	0	1,507
Manistee,	F. W. White,	m470	336	300	150	515	110	1	198	6	27	0	0	857	0	5,019
Maple City,	John Scott,	25	18	10	16	1	0	5	9	1	2	2	0	20	0	216
Mattawan,	W. C. Mosier,	68	40	70	59	35	0	5	5	0	2	0	0	47	0	502
Mattison,		0	0	30	0	0	0	0	0	0	0	0	0	0	0	0
Maybee,	E. R. Palmer,	50	35	25	0	0	5	3	8	0	0	0	0	16	0	340
Mecosta,		0	0		0	0	0	0	0	0	0	0	0	0	0	0
Memphis,	Charles Gilbert,	100	75	75	60	10	0	15	3	0	6	2	0	36	0	800
Merrill,						0	0	0	20	0	13	0	0	33	0	
Metamora,	L. C. McCullough,	50	35	50	30	4	0	0	15	0	1	0	0	20	0	486
Michigan Center,	J. D. Ballard,	35	20	60	0	5	0	0	18	0	3	0	0	26	0	135
Middleville,	Mrs. A. M. Gardner,	116	57	82	36	1	0	3	25	0	2	0	26	57	100	1,104
Millbrook,		0	0		0	0	0	0	0	0	0	0	0	0	0	0
Millett,	John Lee,	75	30	50	30	0	0	0	2	0	7	0	0	9	0	100
Minden City,		0	0		0	0	0	0	1	0	0	0	0	1	0	0
Morenci,	O. E. Green,	226	140	115	65	26	0	7	26	0	9	0	0	68	0	1,250
Mulliken,	J. J. Hill,	75	37	50	37	0	0	0	25	0	6	0	0	31	0	366
Muskegon. 1st,	Dr. E. L. Niskern,	m420	171	275		286	48	31	475	43	53	35	25	996	0	6,591
" Highl'd P'k.	Rev. Frank Blomfield,	185	80	50	23	0	0	0	17	0	6	0	0	23	0	360
Nahma,	Mrs. L. Walsh,	20	15	17	0	0	0	0	1	0	1	0	0	2	0	45
Nashville,	Mrs. A. J. Beebe,	50	35	20	37	0	0	0	3	0	0	0	3	6	0	295
Newaygo,	Dr. L. H. Brown,	140	80	45	39	0	0	4	15	0	7	0	0	26	0	789
New Baltimore,	Hiram Mills,	61	41	35	28	3	0	2	7	0	4	0	0	16	0	400
New Haven,	Charles L. Phelps,	77	49	40	57	0	0	0	7	0	3	0	2	12	0	318
Newport,	Joseph Francisco, Un.	55	40	10	0	0	0	0	0	0	2	0	0	2	0	150
North Adams,	Fred Wisner,	70	40	50	43	22	5	0	29	0	6	0	0	62	0	488
North Leoni,	S. E. St. Johns,	35	25	10	0	0	0	0	0	0	0	0	0	0	0	0
Northport,	William J. Thomas,	125	85	100	50	40	0	10	31	0	11	0	0	92	0	2,025
Nunica,	G. E. Skeels,	50	30	25	0	0	0	2	3	0	3	0	0	8	0	70
Oakwood,		0	0	20	0	0	0	0	10	0	0	0	0	10	0	200
Old Mission,	Mrs. Amelia Miner,	72	67	35	23	4	0	4	22	0	6	0	0	36	0	602

CHURCHES.		CLERKS.	MINISTERS.			MEMBERS.				ADMITTED.			REMOVED.				BAPT.	
City or Town.	Org.	Name.	Name.	Ord.	C'd.	Ma.	Fe.	To.	Ab.	C.	L.	To.	Di.	L.	Dc.	To.	Ad.	Inf.
Olivet,	1845	Weston M. Sexton,	James A. Blaisdell, *p.*	'92	'96	154	253	407	100	7	13	20	2	22	0	24	2	1
Omena,	1886	William F. Barth,	Anton R. Larson, *p.*	'01	'01	28	35	63	11	9	2	11	0	0	1	1	1	2
Onekama,	1882	Cynthia Fish,	Daniel Truman, *p.*	'88	'99	12	25	37	4	2	0	2	0	0	0	0	0	0
Onondaga,	1866	R. H. Nichols,	William F. Preston, *p.*	'87	'00	18	47	65	7	0	1	1	0	2	25	27	0	0
Orion,	1853	Miss Icy Knowles,				18	36	54	13	0	0	0	0	2	0	2	0	0
Otsego,	1837	Miss Carolyn White,				16	79	95	24	0	2	2	2	1	0	3	0	0
Ovid,	1871	E. M. Plunkett,	Moses M. Martin, *p.*	'64	'97	42	124	166	19	13	2	15	4	5	0	9	0	7
Owosso,	1840	Alonzo Crane,	Carlos H. Hanks, *p.*	'88	'99	173	335	508	37	68	16	84	5	9	0	14	26	14
Oxford,	1877	J. W. Betteys,	James C. Hageman, *p.*	'97	'98	13	51	64	10	0	0	0	0	0	0	0	0	1
Perry,	1879	Henry Dunning,	Fred'k A. Stephens, *p.*	'80	'00	35	56	91	10	0	7	7	1	1	0	2	0	0
Pinckney,	1848	John A. Cadwell,	Herman A. Shearer, *p.*	'89	'01	15	59	74	14	1	2	3	2	10	0	12	1	0
Pine Grove, **S. Ste. Marie,**	1880	Mrs. Ella Soden,	[Fred. Pinch,]		'01	7	21	28	0	0	0	0	1	2	0	3	0	5
Pittsford,	1893	Zua L. Vaughan,	Walter G. Carlson, *p.*	'97	'01	39	73	112	19	2	4	6	0	5	0	5	1	0
Pleasanton,	1866	Mrs. Mary A. Taylor,	Daniel Truman, *p.*	'88	'99	9	26	35	5	2	0	2	0	2	0	2	2	0
Pontiac,	1831	Monteith G. McKnight,	Almon O. Stevens, *p.*	'94	'99	72	166	238	18	15	8	23	3	6	32	41	7	2
Port Huron, 1st,	1840	N. Cawthorne,	Harry N. Dascomb, *p.*	'96	'00	189	474	663	50	16	8	24	9	38	9	56	6	16
" 25th st.,	1894	A. W. Loveland,	William H. Sargent, *p.*	'99	'98	27	28	55	8	6	1	7	3	3	8	14	3	0
" Ross Memorial,	1896	F. A. Hamlin,	P. C. Laverton Harris, *p.*	'94	'99	42	98	140	12	64	2	66	2	1	0	3	6	17
" Sturges Memorial,	'01	Frank Sturges,	P. C. Laverton Harris, *p.*	'94	'01	10	21	31	0	5	26	31	0	0	0	0	0	0
Portland,	1843	Miss Etola Whitlock,	Wilmot E. Stevens, *p.*	'00	'00	38	95	133	10	0	5	5	5	0	0	5	0	1
Port Sanilac,	1854	C. T. Houghtley,	[St. Clare Parsons, *Lic.*]		'01	9	21	30	6	0	0	0	2	0	0	2	0	0
Potterville,	1872	Mrs. Grace McDole,				21	36	57	10	0	0	0	1	5	2	8	0	0
Prattville,	1875	Edward C. Brewster,	Thomas G. Baxter, *p.*	'83	'00	32	50	82	11	2	3	5	3	0	0	3	2	0
Ransom,	1848	George W. Hile,	Henry W. Mote, *p.*	'76	'01	17	33	50	5	0	2	2	0	3	0	3	0	0
Rapid River,	1888	J. J. Mallman,	[Alex. L. Allison, *Lic.*]		'02	7	22	29	5	12	0	12	4	0	1	5	0	0
Red Jacket, **Calumet,**	1887	Mrs. R. B. Grierson,	Harry Appleton, *p.*	'91	'02	67	153	220	2	19	2	21	0	9	1	10	0	0
Redridge,	1901	Eliza Kneebone,	Birchard F. Brundage, *p.*	'96	'01	4	5	9	0	0	1	1	0	0	0	0	0	0
Reed City,	1872	Mrs. Lou B. Winsor,	Oakley B. Thurston, *p.*	'86	'97	42	105	147	5	35	2	37	0	0	0	0	17	5
Richmond,	1872	Arthur E. Fuller,	Isaac Terborgh, *p.*	'94	'99	34	80	114	14	20	13	33	0	0	4	4	14	13
Rochester,	1827	J. J. Blinn,	David H. Reiter, *p.*	'63	'99	24	64	88	8	4	1	5	2	2	27	31	0	0
Rockford,	1847	Miss Alta M. Sage,	Arthur A. Wall, *p.*	'83	'00	12	41	53	4	0	1	1	2	1	0	3	0	2
Rockwood,	1886	J. P. Reed,	John F. Hutchinson, *p.*	'93	'00	9	15	24	0	2	0	2	1	0	0	1	0	0
Rodney,	1884	Mrs. A. M. Kelly,	[R. C. Oliver]		'02	4	9	13	0	2	0	2	0	0	0	0	1	0
Romeo,	1828	Miss A. L. Fessenden,	Gainer P. Moore, *p.*	'89	'99	48	136	184	38	21	1	22	4	1	10	15	15	1
Rondo,	1883	Mrs. M. B. Scott,	Joel Martin, *p.*	'71	'01	3	7	10	1	1	4	5	0	1	0	1	1	0
Roscommon,	1875	Mrs. O. W. Hoffman,	[William A. Alleyn, *Lic.*]		'00	8	45	53	8	1	2	3	1	0	3	4	0	2
Rosedale,	1882	Frank McDonald,	[Fred. Pinch]		'01	5	10	15	1	7	2	9	0	0	0	0	2	4
Royal Oak,	1842	George W. Blackman,				2	13	15	0	0	0	0	0	0	0	0	0	0
Saginaw, 1st,	1857	Edwin Stapleton,	Nelson S. Bradley, *p.*	'89	'01	266	624	890	105	37	7	44	8	30	0	38	8	17
" Genesee av.,	1899	P. N. Stover,	[William Etheridge]		'01	11	23	34	2	4	0	4	1	1	9	11	0	0

Pompeii, *see* E. Fulton.

CHURCHES.	SUNDAY SCHOOL.				Y.P.S.	BENEVOLENCE.									Legacies.	Home Exp.
Place.	Superintendent.	Mem.	Av.	Fam.	Members.	Foreign.	Ed'n.	Ch. B'd'g.	Home M.	A. M. A.	S. S.	Min. Aid.	Other.	TOTAL.		
Olivet,	Rev. James A. Blaisdell,	160	102	200	50	267	60	26	268	13	22	1	54	711	0	2,130
Omena,	Simeon Williams,	50	30	20	28	13	0	0	9	0	7	0	6	35	0	501
Onekama,	Mrs. Martha Dickinson,	92	75	40	28	2	0	4	20	0	4	0	0	30	0	209
Onondaga,	D. W. Freeland,	150	76	100	23	0	0	0	10	0	3	0	0	13	0	700
Orion,	Mrs. F. B. Casamer,	56	48	35	0	14	0	0	0	0	0	0	0	14	0	
Otsego,	Arthur Nevins,	110	87	90	50	5	0	3	28	0	4	0	0	40	0	806
Ovid,	William R. Shaw,	126	99	150	67	29	0	18	70	0	21	0	0	138	0	1,412
Owosso,	George T. Campbell,	336	177	350	140	94	10	1	134	6	14	0	240	499	0	4,453
Oxford,	C. A Meriam,	60	45	25	15	9	0	0	30	0	9	0	0	48	0	550
Perry,	E. L. Ford,	100	70	40	90	0	0	0	18	0	0	0	4	22	0	776
Pinckney,	K. H. Crane,	45	35	50	0	0	0	0	8	0	5	0	0	13	0	585
Pine Grove,	Fred. Pinch,	50	32	40	0	0	0	1	12	0	6	0	0	19	0	270
Pittsford,	C. J. Boley,	152	76	72	39	1	0	5	14	0	2	0	4	26	0	875
Pleasanton,	Frank S. Miller,	50	25	30	0	4	0	0	28	0	3	0	0	35	0	200
Pontiac,	Miss Mary Herrington,	280	165	160	40	34	0	5	48	0	0	0	47	134	0	1,900
Port Huron, 1st,	Walter F. Lewis,	350	233	350	85	277	13	1	607	32	50	0	200	1,180	0	4,124
" 25th st.,	Rev. William H. Sargent,	61	40	50	45	17	0	0	22	0	5	2	15	61	0	800
" Ross Mem'l,	John McCormick,	200	130	90	25	0	0	0	39	0	7	0	25	71	0	2,218
" Sturges M'l,	W. H. Jowett,	80	40	25	0	0	0	0	0	0	0	0	0	0	0	394
Portland,	Lorenzo Webber,	100	56	100	20	78	5	9	27	14	12	5	0	150	0	819
Port Sanilac,	Perney Hurkett,	40	25	20	0	0	0	3	5	0	0	0	0	8	0	140
Potterville,	E. H. Ritzenthaler,	60	40	25	43	1	0	0	0	0	3	0	0	4	0	399
Prattville,	J. F. Farnham,	100	75	35	25	13	0	5	6	0	8	0	0	32	0	700
Ransom,	A. F. Hart,	85	63	30	24	10	0	4	8	4	5	0	0	31	0	480
Rapid River,	A. P. Waldo,	76	45	90	0	5	0	0	19	2	7	2	0	35	0	250
Red Jacket,	W. J. Reynolds,	177	79	200		203	0	15	87	20	10	0	0	335	0	2,262
Redridge,	Eliza Kneebone,	75	50	75	0	0	0	0	0	0	0	0	0	0	0	1,000
Reed City,	I. J. Gilbert,	125	89	100	40	31	0	0	51	0	0	0	88	170	0	1,150
Richmond,	A. E. Fuller,	110	75	100	30	25	0	0	35	0	10	2	0	72	1,318	1,850
Rochester,	John J. Snook,	90	65	50	40	16	0	0	24	0	5	0	0	45	0	700
Rockford,	D. F. Beverly,	140	125	35	70	3	0	0	11	0	5	0	0	19	0	688
Rockwood,	Henry M. Smith,	50	30	15	30	0	0	2	2	0	4	0	0	8	0	150
Rodney,	Mrs. Ella Barker,	60	45	25	0	2	0	0	2	0	4	0	0	8	0	108
Romeo,	Elmer Slating,	125	91	150	100	77	4	75	3,245	103	25	0	34	3,563	0	2,000
Rondo,	Festus Edwards,	60	45	10	15	5	0	1	8	0	5	0	21	40	0	153
Roscommon,	D. C. Matheson,	52	35	54	60	6	0	1	16	0	4	0	0	27	0	243
Rosedale,	John Parker,	35	28	40	0	0	0	1	0	0	6	0	0	7	0	125
Royal Oak,		0	0	15	0	0	0	0	0	0	1	0	0	1	0	0
Saginaw, 1st,	Edwin Stapleton,	230	180	400	35	192	5	5	721	65	36	5	328	1,357	0	5,970
" Genesee av.,	Will Brunson,	60	50	5	19	0	0	0	0	0	1	0	0	1	0	37

CHURCHES.		CLERKS.	MINISTERS.				MEMBERS.				ADMITTED.			REMOVED.				BAPT.	
City or Town.	Org.	Name.	Name.	Ord.	C'd.		Ma.	Fe.	To.	Ab.	C.	L.	To.	Di.	L.	Dc.	To.	Ad.	Inf.
St. Clair,	1841	Miss Mary Coppernoll,	Rolph Duff, *p.*	'93	'96		68	159	227	63	33	1	34	3	2	0	5	12	3
St. Ignace,	1880	P. D. Blssell,					6	9	15	0	0	0	0	0	0	0	0	0	0
St. Johns,	1860	Frank P. Bush,	Arie Binkhorst, *p.*	'95	'99		62	150	212	50	7	1	8	2	2	21	25	8	3
St. Joseph,	1854	Mrs. J. K. Heartt,					47	128	175	22	7	3	10	2	3	0	5	4	2
Salem, 1st, **Worden,**	1867	Irving W. Hamilton,	[Edward P. Clark, *Presb.*]		'00		13	20	33	5	0	1	1	1	0	0	1	0	0
" 2d,	1851	J. B. Waterman,	Peter Schermerhorn, *p.*	'84	'01		30	53	83	7	6	4	10	1	3	0	4	6	0
Sandstone,	1834	Frank E. Sackrider,	John A. Cole, *p.*	'00	'00		42	60	102	17	6	0	6	3	3	3	9	6	0
Saranac,	1870	D. G. Huhn,	Henry C. Snyder, *p.*	'88	'00		13	29	42	5	1	3	4	1	0	0	1	2	0
Saugatuck,	1860	J. A. Aliber,	Edwy S. Ireland, *p.*	'91	'99		25	70	95	14	3	3	6	1	3	4	8	0	3
Sault Ste. Marie,	1887	Miss Nella Ripley,	Wilto R. Yonker, *p.*	'90	'00		25	49	74	6	9	12	21	1	1	0	2	2	0
Sawyer,	1888																		
Shaftsburg,	1898	William A. Barrett,	Frederick A. Stephens, *p.*	'80	'00		19	36	55	9	0	0	0	0	0	0	0	0	0
Shelby,	1864	Mrs. Elvira S. Adams,	Charles O. Grieshaber, *p.*	'97	'99		38	71	109	16	0	3	3	1	4	0	5	2	3
Sheridan,	1877	Miss Tena B. Hoover,	James E. Butler, *p.*	'90	'96		14	53	67	13	2	5	7	1	0	0	1	1	0
Sherman,	1872	Mrs. Parker,	[Alfred Bentall, *Lic.*]		'99		7	13	20	0	8	1	9	0	0	0	0	3	0
Shiloh,	1896	Mrs. Carrie E. Drake,					6	13	19	5	0	0	0	0	0	0	0	0	0
Sidney,	1890	Mrs. Eva Kittle,	James E. Butler, *p.*	'90	'96		3	10	13	1	0	0	0	0	0	0	0	0	0
Six Lakes,	1889	Mrs. M. J. Merrifield,	Adam D. Whaley, *p.*	'95	'02		16	28	44	13	13	0	13	0	3	0	3	4	2
Solon,	1869	Mrs. Nellie White,					6	6	12	0	0	0	0	0	0	0	0	0	0
Somerset,	1858	Frank R. Smith,	John H. Butler, *p.*	'85	'93		32	65	97	24	0	6	6	1	2	0	3	0	0
South Boston, **Clarksville,**	'48	Miss Bertha McArthur,	John W. Stacey, *p.*	'97	'01		9	21	30	3	0	0	0	0	1	0	1	0	0
South Haven,	1856	Mrs. L. L. Linderman,	Charles DeW. Brower, *p.*	'88	'93		81	197	278	12	3	14	17	1	5	0	6	3	2
Standish,	1878	Miss Lizzie Grier,	[Orville A. Barnes, *Lic.*]		'99		17	45	62	15	6	8	14	1	2	0	3	0	1
Stanton,	1874	Philip T. H. Pierson,					33	83	116	26	4	3	7	0	0	0	0	4	0
Sugar Island, **S. Ste. Marie,**	1885	William McKinney,					4	5	9	0	0	0	0	0	0	0	0	0	0
Suttons Bay,	1896	Marcus Hoyt,	Anton R. Larson, *p.*	'01	'01		9	16	25	5	3	0	3	1	1	0	2	2	1
Tawas City,	1877																		
Texas,	1900	Charles P. Whipple,	[Wallace W. Allen, *Lic.*]		'00		7	11	18	0	4	0	4	2	1	0	3	0	0
Thompsonville,	1892	Charles L. Bennett,	Charles D. Banister, *p.*	'86	'97		16	45	61	10	14	0	14	1	0	0	1	4	0
Three Oaks,	1844	Miss Della C. Warren,	Charles E. Taggart, *p.*	'86	'99		66	131	197	39	12	4	16	2	2	2	6	4	0
Tipton,	1837	Arthur Joseph,	Allen J. Blair, *p.*	'99	'98		20	46	66	2	1	0	1	0	2	0	2	1	0
Traverse City,	1863	S. E. Wait,	Demas Cochlin, *p. c.*	'89	'89		71	172	243	5	9	6	15	2	5	6	13	4	17
Trout Creek,	1893	Mrs. Davidson,	W. L. B. Collins, *p.*		'02		0	3	3	0	0	0	0	1	0	1	2	0	0
Tyrone, **Fenton,**	1876	George Hoffman,	William A. Minty, *p.*	'01	'99		33	44	77	3	4	0	4	2	5	0	7	1	0
Union City,	1837	Miss E. M. Coddington,	David L. Holbrook, *p.*	'77	'00		69	212	281	65	2	3	5	2	5	6	13	2	1
Utica,	1855	Geo. W. Abernethy,	Jonathan Turner, *p.*	'95	'01		8	28	36	7	1	1	2	0	1	11	12	0	0
Vanderbilt,	1881	Thomas Yuill,	William H. Underhill, *p.*	'87	'98		9	33	42	0	0	3	3	0	6	0	6	0	0
Vermontville,	1838	Asa Benedict,	[Dempster D. Gorton, *Lic.*]		'00		56	120	176	29	0	2	2	1	2	8	11	0	0
Vernon,	1851	Mrs. Ida Marks,	William Wiedenhoeft, *p.*	'89	'01		29	70	99	25	0	3	3	1	1	0	2	0	0
Vestaburg,	1883																		

South Grand Blanc, *see* Belford.

CHURCHES.	SUNDAY SCHOOL.				Y.P.S.	BENEVOLENCE.										
Place.	Superintendent.	Mem.	Av.	Fam.	Members.	Foreign.	Ed'n.	Ch. B'd'g.	Home M.	A. M. A.	S. S.	Min. Aid.	Other.	TOTAL.	Legacies.	Home Exp.
St. Clair,	R. R. Moore,	211	113	140	60	88	6	0	98	23	28	6	47	296	0	2,014
St. Ignace,		0	0	10	0	0	0	0	0	0	0	0	0	0	0	0
St. Johns,	George N. Ferry,	225	126	250	75	48	0	35	73	5	22	0	0	183	0	13,885
St. Joseph,	Guy S. Smith,	186	127	150		112	4	7	127	13	8	3	50	324	0	1,650
Salem, 1st,	Edwin H. Smith,	46	31	16	15	3	0	2	25	0	0	0	0	30	0	295
" 2d,	Clayton Deake,	65	40	50	0	10	0	9	34	9	1	0	4	67	0	768
Sandstone,	Benjamin Trumbull,	125	70	75	30	45	3	3	66	10	4	2	2	135	0	435
Saranac,	Rev. H. C. Snyder,	114	65	50	20	4	0	2	20	0	0	2	0	28	0	475
Saugatuck,	Edwin H. House,	150	100	75	40	0	0	4	15	0	5	0	0	24	0	841
Sault Ste. Marie,	D. A. McLaren,	115	71	100	0	10	0	10	28	0	0	2	0	50	0	2,021
Sawyer,		0	0		0	0	0	0	0	0	0	0	0	0	0	0
Shaftsburg,	Mrs. G. W. Chrouch,	45	28	35	37	0	0	0	0	0	0	0	0	0	0	182
Shelby,	Rev. C. O. Grieshaber,	108	69	75	85	9	0	4	16	0	4	2	9	44	0	1,175
Sheridan,	W. G. Wolverton,	100	45	125	26	2	0	0	13	0	3	0	0	18	0	486
Sherman,	Mrs. Cutler,	75	40	40	26	5	8	0	7	0	3	0	0	23	0	259
Shiloh,	G. L. Selleck,	40	30	13	0	0	0	0	0	0	0	0	0	0	0	25
Sidney,	Andrew J. Adams,	40	24	20	20	4	0	0	2	0	0	0	0	6	0	144
Six Lakes,	R. Fleck,	60	40	100	65	0	0	5	6	0	2	0	0	13	0	200
Solon,						0	0	0	2	0	1	0	0	3	0	100
Somerset,	Guy L. Speer,	60	55	50	20	29	0	6	27	8	3	0	0	73	0	600
South Boston,	C. H. Farnham,	45	35	26	0	0	0	0	10	0	0	0	3	13	0	245
South Haven,	Mrs. M. H. French,	280	170	200	67	93	25	11	86	48	8	4	72	347	0	2,316
Standish,	O. A. Barnes,	123	65	50	25	7	0	5	18	0	5	0	2	37	0	462
Stanton,	Mrs. Abbie Sweeney,	m200	130	80	30	74	0	20	44	45	7	10	105	305	0	900
Sugar Island,	William McKinney,	28	19	5	0	0	0	0	4	0	4	0	0	8	0	12
Suttons Bay,	Mrs. Mary A. Stanley,	50	35	50	25	6	0	0	2	0	8	0	0	16	0	331
Tawas City,						0	0	0	0	0	0	0	0	0	0	0
Texas,	Mrs. Serena Middleton,	60	28	50	18	2	0	0	0	0	0	0	0	2	0	115
Thompsonville,	Charles L. Bennett,	125	75	50	25	12	3	1	13	0	3	0	0	32	0	515
Three Oaks,	E. K. Warren,	207	167	100	27	243	31	23	140	102	14	157	20	730	0	1,228
Tipton,	John Ruesink,	70	51	40	24	5	0	1	25	0	5	0	0	36	0	550
Traverse City,	Frank Welton,	350	250	300	150	305	0	5	115	18	10	0	75	528	300	2,600
Trout Creek,	Mrs. F. Fuller,	25	15	15	0	1	0	2	0	0	0	0	0	3	0	50
Tyrone,	G. G. Perry,	70	45	80	65	4	0	4	8	0	7	0	5	28	0	350
Union City,	Mrs. Adele McCausey,	226	125	350	76	103	41	9	186	18	17	6	0	380	0	1,634
Utica,	R. E. Price,	72	54	50	0	0	0	0	0	0	7	0	2	9	0	481
Vanderbilt,	Thomas Yuill,	65	60	28	49	3	2	44	19	5	7	0	0	80	0	508
Vermontville,	Frank A. Tiedgen,	120	63	90	111	35	5	0	105	8	4	0	0	157	0	1,392
Vernon,	Bert Reed,	84	50	58	35	10	0	0	13	0	7	0	0	30	0	713
Vestaburg,						0	0	0	2	0	0	0	0	2	0	0

CHURCHES.		CLERKS.	MINISTERS.				MEMBERS.				ADMITTED.			REMOVED.				BAPT.	
City or Town.	Org.	Name.	Name.	Ord.	C'd.		Ma.	Fe.	To.	Ab.	C.	L.	To.	Di.	L.	Dc.	To.	Ad.	Inf.
Vicksburg,	1865	Dea. O. B. Dunning,					27	65	92	7	18	3	21	2	2	11	15	14	1
Victor,	1845	Mrs. Edith Greene,	William C Allen, *p.*	'73	'01		35	48	83	29	0	2	2	1	2	0	3	0	0
Vienna,	1886	Mrs. Lucy Gingell,	Herbert McConnell, *p.*	'98	'01		24	32	56	3	2	5	7	0	2	0	2	3	4
Wacousta,	1862	Mrs. Emily Waldron,	George C. Junkins, *p.*	'97	'02		16	47	63	10	6	5	11	0	0	0	0	5	0
Warren,	1900	Homer Harwood,					7	19	26	4	0	0	0	0	1	0	1	0	0
Watervliet,	1885	Byron Pratt,	Samuel A. Long, *p.*	'74	'00		25	66	91	18	2	3	5	0	2	0	2	1	1
Wayland,	1860	William H. Schuh,	William W. Riley, *p.*	'95	'00		14	22	36	12	0	9	9	1	10	0	11	0	0
Wayne,	1848	Mrs. Sarah S. Collier,	William H. Shannon, *p.*	'81	'96		60	119	179	38	7	3	10	4	4	0	8	1	0
Webster, **Ann Arbor,**	1860	Brainerd Sears,	[Wm. F. Morrison, *Pres.*]		'00		40	45	85	12	15	2	17	1	0	0	1	15	0
West Adrian, **Adrian,**	1867	Herbert Hood,	[Christopher Obee, *Meth.*]		'01		24	42	66	7	8	1	9	3	5	0	8	7	0
West Branch,	1883																		
Westville,	1899	Mrs. Lena Bennett,	Adam D. Whaley, *p.*	'95	'02		8	19	27	6	0	0	0	1	0	0	1	0	0
Wheatland, **Hudson,**	1843	Charles M. Fuller,	Chester C. Omans, *p.*	'91	'01		72	100	172	46	4	1	5	1	8	5	14	4	0
White Cloud,	1877	Dea. A. G. Clark,	Lincoln Ostrander, *p.*	'97	'02		13	31	44	12	0	0	0	1	17	7	25	0	0
Whiteford Center,	1900		Walter A. Cutler, *p.*	'95	'99		6	21	27	9	0	0	0	0	0	4	4	0	0
Whitehall,	1876	John Haverkate,	Thomas H. Warner, *p.*	'90	'00		19	41	60	7	0	3	3	3	2	7	12	0	4
White Rock,	1878	Ruth Mumford,	Amos E Cragg, *p.*	'85	'01		0	2	2	0	0	0	0	0	0	0	0	0	5
Whittaker,	1854	Carl H. Lowe,	[Howard Moore, *Meth.*]		'00		11	21	32	5	5	0	5	3	0	0	3	6	9
Williamston,	1878	Mrs. L. Carpenter,	[Jewett C. Townsend, *Lic.*]		'01		22	33	55	10	0	0	0	1	9	0	10	0	0
Wolverine,	1883	Lewis K. Feich,	Joel Martin, *p.*	'71	'01		25	34	59	7	3	0	3	0	4	0	4	0	1
Wyandotte,	1892	Newell M. Fairchild,	John T. Husted, *p.*	'68	'99		28	53	81	11	0	0	0	0	0	23	23	0	0
Ypsilanti,	1881	Dea. S. B. Laird,	Arthur G. Beach, *p.*	'97	'01		47	149	196	51	3	8	11	2	9	0	11	0	0
Yuma,	1893																		

Worden, *see* Salem.

NAME OF STATE ORGANIZATION: MICHIGAN CONGREGATIONAL ASSOCIATION.

NAMES OF CHURCHES ADDED: Atwood; Cleon and Marilla; Port Huron, Sturges Memorial; Redridge; Whiteford.

NAMES OF CHURCHES CHANGED: East Deerfield to Deerfield.

NAMES OF CHURCHES DROPPED: Detroit, *German;* Disco; Fisher's Station; Muskegon, Jackson street; Plainfield.

CHURCHES: *Supplied by,* — Pastors by council, 10; pastors otherwise, 224; licentiates, 22; supplies, 19; vacant, 66. Total, 341.

MINISTERS: Pastors by council, 9; pastors otherwise, 212; supplying churches, 0. Total, 221. Without charge, 86. Total number of ministers, 307.

FAMILIES: 25,496.

SUNDAY SCHOOLS: Members, 34,916; average attendance, 24,174. 66 branch schools in addition report 2,689 enrolment.

YOUNG PEOPLE'S SOCIETIES: Societies, 222; members, 10,524.

CHURCHES.	SUNDAY SCHOOL.				Y.P.S.	BENEVOLENCE.									Lega-cies.	Home Exp.
Place.	Superintendent.	Mem.	Av.	Fam.	Mem-bers.	For-eign.	Ed'n.	Ch. B'd'g.	Home M.	A. M. A.	S. S.	Min. Aid.	Other.	TOTAL.		
Vicksburg,	B. R. Platt,	98	68	95	24	11	0	0	27	0	4	5	5	52	0	646
Victor,	L. H. Allen,	72	35	35	25	0	0	4	17	0	1	2	0	24	0	335
Vienna,	Lloyd Jameson,	m110	75	150	25	2	0	5	37	0	6	0	0	50	0	600
Wacousta,	D. W. Lowell,	40	33	50	40	10	0	0	10	0	7	0	0	27	0	350
Warren,	David Wilson,	33	25	16	26	0	0	0	0	0	1	0	0	1	0	300
Watervliet,	George Parsons,	120	80	60	40	82	0	0	66	21	9	0	24	202	0	600
Wayland,	Mrs. N. Newton,	47	34	40	26	1	0	5	20	0	3	0	5	34	0	560
Wayne,	W. C. Prouty,	150	98	110	75	0	0	0	40	0	7	0	0	47	0	1,138
Webster,	Charles E. Hull,	72	34	45	25	28	0	3	14	4	4	0	0	53	0	519
West Adrian,	W. H. Knight,	88	55	20	0	19	0	0	37	19	4	0	80	159	0	575
West Branch,		0	0			0	0	26	0	0	0	0	0	26	0	0
Westville,	O. J. Houghton,	75	50	40	0	0	0	0	0	0	2	0	0	2	0	60
Wheatland,	Grant Halleck,	180	90	60	43	55	0	10	60	9	13	4	17	168	0	1,185
White Cloud,	L. W. Fuller,	61	43	100	20	3	0	0	2	0	3	0	0	8	0	0
Whiteford Center	John Cowles,	42	27	38	0	0	0	0	0	0	0	0	0	0	0	87
Whitehall,	Frank D. Glazier,	80	55	71	63	5	0	5	17	0	7	0	10	44	0	857
White Rock,		0	0	15	0	0	0	1	1	0	0	0	0	2	0	46
Whittaker,	William Kline,	55	40	25	0	33	1,000	0	16	2	6	0	0	1,057	25	210
Williamston,	B. Crapo,	65	42	92	45	2	0	0	14	0	2	0	13	31	0	719
Wolverine,	Mrs. Anna Briggs,	120	64	50	20	7	0	0	26	0	8	0	0	41	0	487
Wyandotte,	F. E. Welch,	85	40	27	75	16	100	6	25	0	5	0	2	154	0	1,382
Ypsilanti,	Prof. F. A. Barbour,	130	84	120	60	78	120	11	56	0	0	0	0	265	0	1,181
Yuma,		0	0		0	0	0	0	0	0	0	0	0	0	0	0
						*2,731	*605	*75	*2,509	*21	*45	*506		*6,492	*536	

* Miscellaneous and anonymous.

MEMBERSHIP: No. of males, 10,371; No. of females, 22,276. Total, 32,647: absent, 4,434. *Additions*, — on confession, 1,832; by letter, 1,034. Total, 2,866. *Removals*, death, 436; dismission, 1,000; revision, 811. Total, 2,247.

BAPTISMS: Adults, 846; infants, 605.

CONTRIBUTIONS: No. of churches contributing, 340. Foreign Missions, $15,794; Education, $6,825; Church Building, $4,956; Home Missions, $27,356; American Missionary Association, $2,706; Sunday Schools, $2,860; Ministerial Aid, $1,230; Other, $12,755. Total, $74,482. Legagacies, $5,461.

HOME EXPENSES: No. of churches reporting, 338; amount, $318,063.

GAINS: Churches, 0; members, 678.

LOSS: Churches, 0; Sunday Schools, 832; Benevolence, $32,870; Home Expense, $1,003.

MINNESOTA.

CHURCHES.		CLERKS.	MINISTERS.			MEMBERS.				ADMITTED.			REMOVED.				BAPT.	
City or Town.	Org.	Name.	Name.	Ord.	C'd.	Ma.	Fe.	To.	Ab.	C.	L.	To.	Di.	L.	De.	To.	Ad.	Inf.
Ada,	1882	Fred L. Hampson,	Hubert Wm. Stiles, *p.*	'99	'99	23	40	63	12	2	7	9	1	4		5	2	2
Aitkin,	1883	Mrs. A. L. Hamilton,	William E. Griffith, *p.*	'97	'01	12	27	39	1	2	14	16						12
Akeley,	1898	Lewis D. Arnold,	[L. D. Arnold, *Christian,*]	'85	'01	5	4	9		3	6	9					1	
Alexandria,	1867	Dea. A. S. Mason,	William H. Medlar, *p.*	'85	'98	82	157	239	39	30	5	35	1	8	3	12	18	5
Anoka,	1855	E. L. Curial,	Albert E. Barnes, *p.*	'99	'00	29	83	112	20				3	5	15	23		
Appleton,	1879	Mrs. Z. L. Tadsen,				16	52	68	14	13	3	16	1	3		4	1	3
Arcola, **Marine Mills,**	1878																	
Audubon,	1872	Mrs. M. E. Cravath,	A. A. Thom, *p.*	'01	'01	11	12	23	11									
Austin,	1857	Charles J. Sargent,				131	205	336	34	2	8	10	3	8		11	1	5
Bagley,	1898	Perry E. Day,	Charles F. Bloomquist, *p.*	'98	'99	4	11	15	3	3	2	5					3	1
Barnesville,	1885	Albert Neukom,	T. Henry Lewis, *p.*	'94	'98	33	56	89	21	6	10	16		6		6	3	3
Belgrade, **Kerns,**	1880	Mrs. G. W. Johnson,				27	43	70	7	1		1		4	2	6	1	
Belview,	1897	Miss Cora Adsit,	Frank R. Snowden, *p.*	'97	'01	8	20	28	9	3	2	5		3		3	3	
Benson,	1876	Mrs. W. A. Foland,	S. Heath, *p.*	'96	'00	19	47	66		1	5	6	1	4	1	6	1	1
Bertha,	1889	L. P. Leech,	John Peters, *p.*	'83	'01	13	25	38	1					1	16	17		1
Big Lake,	1884	Albert J. Johnson,	William M. Jenkins, *p.*	'65	'00	31	51	82	17	1	4	5	1	1		2	1	
Biwabik,	1892	Chas. W. Bray,				9	9	18	1	5	6	11		1		1	4	9
Brainerd, 1st,	1872	H. W. Isham,	[Milton L. Hutton, *Meth.*]	'94	'01	38	92	130		1	1	2	1	7		8		2
" People's,	1884	Mrs. R. K. Clark,	George F. Morton, *p.*	'92	'01	17	41	58	3	15	6	21		1		1	4	9
Brownton,	1882	Dea. J. P. West,	James Oakey, *p.*	'75	'01	8	30	38	8	1	3	4		4		4	1	
Burtrum,	1891	Miss Ada R. Burch,	Elmer E. Cram, *p.*	'00	'99	8	11	19	5						12	12		
Cable, **St. Cloud,**	1886	Mrs. M. J. Ayers,	Carl J. Swain, *p.*	'91	'01	3	15	18	1	2		2						
Campbell,	1886	Mrs. C. C. Maechler,	Owen W. Roberts, *p.*	'85	'02	10	28	38	2	5	9	14						
Cannon City, **Dean,**	1888																	
Cannon Falls,	1856	Mrs. Mary C. Clifford,	[N. de M. Darrel, *Meth.*]		'00	44	78	122	29		2	2		2				
*Carlos,	1899	Mrs. H. Shackel,	A. A. Thom, *p.*	'01	'02	4	8	12										
Cass Lake,	1899	Hiram D. Hovey,			'01	6	12	18	6	2	3	5		3		3	1	
Center Chain,	1900	J. V. Livingston,				6	16	22		2	2	4		4		4	2	
Ceylon,	1900	Miss Phosa Hadley,				18	28	46	2	3	20	23					2	
Claremont,	1860	Mrs. H. Hubbard,	Wesley R. Bosard, *p.*	'99	'98	12	18	30		1		1					1	
Clarissa,	1890	Mrs. John Nutting,	John Peters, *p.*	'83	'01	2	6	8			3	3						
Clearwater,	1859	Dea. Samuel Whiting,	Richard Watt, *p.*	'99	'00	12	38	50		2		2			2	2		
Cornish,	1897	George Dunwell,	George A. Wickwire, *p.*	'00	'01	11	13	24					1	2		3		
Correll,	1896	Mrs. K. P. Uye,				2	11	13					1			1		
Cottage Grove,	1858	John P. Furber,	Josiah L. Keene, *p.*	'87	'00	17	44	61	3	5		5		6		6	1	3
Crookston,	1878	Wm. L. Vannet,	Herman P. Fisher, *p. c.*	'84	'94	25	63	88	32	2	4	6		2		2	2	7
*Culdrum,	1896																	
Custer,	1875	Rees Price,				5	8	13	4					1		1		

SUNDAY SCHOOLS AND BENEVOLENCE.

CHURCHES.	SUNDAY SCHOOL.				Y.P.S.	BENEVOLENCE.									Lega-cies.	Home Exp.
Place.	Superintendent.	Mem.	Av.	Fam.	Mem-bers.	For-eign.	Ed'n.	Ch. B'd'g.	Home M.	A. M. A.	S. S.	Min. Aid.	Other.	TOTAL.		
Ada,	C. R. Andrews,	75	52	70	34	$25	$2	$9	$15	$12	$	$	$25	$88	$ 0	$1,181
Aitkin,	Mrs. A. L. Hamilton,	140	50	100	34	5	3							8	0	900
Akeley,	John Denning,	40	30	15	12			1						1	0	40
Alexandria,	P. J. A. Cranston,	230	160	150	55	62	65	11	414	12	9		135	708	0	2,715
Anoka,	G. H. Goodrich,	95	78	100	35					26	4			30	0	926
Appleton,	Mrs. B. Johnson,	109	63	51	53	8		5	13		5		5	36	0	657
Arcola,																
Audubon,	Mrs. Mary Hant,	35	30													
Austin,	Calvin D. Decker,	150	120	130	70	119	107	11	70	151	12	6	147	623	0	5,369
Bagley,	C. H. Forest,	70	35	50												
Barnesville,	W. W. Cole,	150	115	100	60	20		3	17		6			46	0	1,150
Belgrade,	W. G. Clark,	92	65	42		25	3	11	16		3	2		60	0	532
Belview,	R. G. Patchin,	40	32	25		25		15	12	13			40	105	0	574
Benson,	H. M. Stevens,	140	75	42	20	18	4		11	2	3		1	39	0	1,282
Bertha,	H. O. LeGroe,	60	47	20	30			2	5					7	0	206
Big Lake,	Mrs. C. V. Snyder,	76	40	54	40	3		2	13		3		10	31	0	589
Biwabik,	Miss Lottie Stultz,	50	40	20	28	7		7	6		6			26	0	460
Brainerd, 1st,	Mrs. J. N. Nevers,	170	100	115	25	5			8	30			20	63	0	1,419
" People's,	A. W. Wilson,	155	103	50	45	19			27				6	52	0	676
Brownton,	Mrs. M. Lockerby,	102	45	30	10			2	9		4			15	0	460
Burtrum,	J. Y. Thompson,	45	35	100		1		2	7		3			13	0	215
Cable,	H. Gamuntz,	35	25	25											0	133
Campbell,	G. W. Foster,	60		100	50	4								4	0	500
Cannon City,																
Cannon Falls,	Prof. C. O. Swanson,	80	45	40		41	5	5	39	11	1	3	110	215	0	748
Carlos,	A. W. Wheeler,	40	30													
Cass Lake,	Mrs. John Jackson,	40	16	25					3					3	0	600
Center Chain,	J. V. Livingston,	38	23	28	15	5	3		7		2	1	20	38	0	300
Ceylon,	A. G. Hallenbeck,	85	48	58	56	12	3	11	7		6	1	15	55	0	525
Claremont,	George Brewer,	65	32	25	18	8		2	7	2				19	0	350
Clarissa,		35	25	8											0	94
Clearwater,	Miss Sarah Whiting,	55	35	30	55				6					6	0	390
Cornish,	Ditlew Mellen,	30	20	8					1	2				3	0	73
Correll,	Mrs. K. P. Uye,	40	30	14		2		4						6	0	222
Cottage Grove,	James L Furber,	50	30	45		2	2	1	2	1				8	0	600
Crookston,	Mrs. N. S. Gordon,	90	58	63	15	35	5	15	50	7	6	5	25	148	0	1,213
Culdrum,																
Custer	J. Morgan,															

CHURCHES.		CLERKS.	MINISTERS.			MEMBERS.				ADMITTED.			REMOVED.				BAPT.	
City or Town.	Org.	Name.	Name.	Ord.	C'd.	Ma.	Fe.	To.	Ab.	C.	L.	To.	Di.	L.	Dc.	To.	Ad.	Inf.
Dawson,	1887	F. C. Grow,	Rowland S. Cross, *p.*	'76	'01	29	53	82	11	1	7	8		8		8	1	8
Detroit,	1872	Miss Bessie Furber,	Marion Darling, *p.*	'01	'01	24	67	91	14	8	7	15	1	9		10	2	3
Dexter,	1877	Miss Jennie Shurman,	Paul Winter, *p.*	'97	'00	8	19	27	4	3	6	9	1			1	3	
Dodge Center,	1858	F. E. Bertrand,	Wesley R. Bosard, *p.*	'99	'98	22	55	77	10	6		6	2	5		7	3	1
Dorset,	1898	Mrs. Henry Parks,	Andrew W. Bond, *p.*	'01	'01	1	4	5										
Duluth, Pilgrim,	1871	John McLean Oldham,	Alexander Milne, *p. c.*	'89	'99	130	252	382	45	6	18	24	3	11		14	1	7
" West, Plymouth,	1888	Carl G. Weaver,	James Earl, *p.*	'89	'02	15	28	43	11					13		13		
" Morley,	1894	Dea. C. A. Gregory,				10	21	31	6	7	4	11			12	12		
Edgerton,	1880	Mrs. L. A. Gullick,	Pliny H. Fisk, *p.*	'85	'97	24	37	61		5	9	14	1			1		
Elk River,	1874	W. G. Babcock,	William Pease, *p.*	'87	'02	32	77	109	31	2	1	3						
Ellsworth,	1890	Mrs. Myrtle Bratsberg,	[William R. McClane, *Lic.*]		'00	13	28	41	3	1	5	6		7		7		
*Elmdale,	1897	J. Soltis, Holdingsford,	Philip Reitinger, *p.*	'89	'97	10	11	21			5	5						
Excelsior,	1853	Miss Ella M. Stratton,	George A. Traut, *p.*	'91	'01	52	89	141		3	6	9	2	2	22	26	2	2
Fairmont,	1868	Mrs. A. T. French,				56	105	161	19	5	8	13					3	3
Fair Oaks, Tuthill,	1895	Mrs. F. A. Blanchard,				4	6	10							1	1		
Faribault,	1856	C. G. Pye,	John H. Albert, *p.*	'83	'00	134	265	399	74	12	15	27	4	9	2	15	3	4
Felton,	1898	William Scott,				14	14	28	14	4		4						2
Fergus Falls,	1872	Peter Winsor,	John W. Todd, *p.*	'82	'99	40	78	118	20	2	6	8	1	5		6	2	2
Fertile,	1888	S. S. La Due,	Oliver P. Champlin, *p.*	'70	'01	11	21	32	7		5	5						1
Fosston,	1887					7	15	22			1	1						
*Franconia, *Sw.*, Shafer,	1895	Mrs. Josephine Princell	John G. Princell, *p.*	'72	'98	8	8	16		2		2	1	2		3		1
Fraser, Fairmont,	1893	F. L. Hall,	Charles E. Nelson, *p.*	'97	'01	9	9	18						4		4		
Freeborn,	1873	Mrs. Abby Olson,	Wilbur Fisk, *p. c.*	'76	'75	23	27	50	7				1	1		2		
Freedom, Cream,	1878	Samuel O. Garlick,	Wilbur Fisk, *p.*	'76	'84	12	23	35					1			1		2
Garvin,	1891	Dea. W. W. Jones,				14	12	26					1		1	2		2
*Gibbon,	1899																	
Glencoe,	1856	Mrs. B. F. Allen,	Arthur S. Dascomb, *p. c.*	'01	'00	63	91	154	35	23	3	26	2	2		4	3	3
Glenwood,	1885	G. W. Thacker,	William J. Brown, *p.*	'91	'97	30	51	81	10	11	11	22						
Glyndon,	1872		Franklin H. Bassett, *p.*	'94	'01													
Graceville,	1885	Mrs. Anna S. Bailey,	[Alex'r D. Smith, *Meth.*]	'93	'01	21	41	62	9	8	21	29		1		1	4	13
Granada,	1892		Charles E. Nelson, *p.*	'97	'01	17	33	50	8		5	5		4		4		
Grand Meadow,	1878	John De Young,	[Chas. A. Culver, *Lic.*]		'02	9	26	35	4					3		3		2
Granite Falls,	1872	Miss Carrie Barnes,				16	31	47	22				2	4	1	7		2
Grey Eagle,	1891	Mrs. A. P. Fuller,	Elmer E. Cram, *p.*	'00	'99	9	18	27	4				1	3	8	12		
Groveland, Chowen,	1882	Mrs. Ida C. Waters, *a*	David E. Wilson, *p.*	'90	'01	5	10	15	5				1	1		2		
Hamilton,	1860																	
Ham Lake, *Swedish*,	1890																	
Hancock,	1878	Mrs. F. H. Angier,	John T. Killen, *p.*	'68	'02	12	36	48		3	5	8		5		5	1	1
Hasty,	1889	Mrs. Sarah Sheldon,	Richard Watt, *p.*	'99	'00	15	22	37	10	8		8	1	2		3	8	
Hawley, Union,	1873	Dea. Adna Colburn,	Samuel E. Fish, *p.*	'95	'98	26	36	62	9	6	2	8		3		3	6	

a **Excelsior.**

CHURCHES.	SUNDAY SCHOOL.				Y.P.S.	BENEVOLENCE.									Legacies.	Home Exp.
Place.	Superintendent.	Mem.	Av.	Fam.	Members.	Foreign.	Ed'n.	Ch. B'd'g.	Home M.	A. M. A.	S. S.	Min. Aid.	Other.	TOTAL.		
Dawson,	F. C. Grow,	120	66	56	20	12	22		69	5				108	0	750
Detroit,	S. M. Hume,	95	73	50	36	3		3	6	2			8	22	0	763
Dexter,	Mrs. Clara McNeir,	60	33	40	30	10		5	15		5			35	0	420
Dodge Center,	R. B. McLean,	91	52	63	55	7		2	21	2				32	0	807
Dorset,	Miss Mamie Echart,	40	30	15												
Duluth, Pilgrim,	T. H. Hawkes, jr.,	228	163	200	39	283	17	64	202	19	32		250	867	0	7,665
" W. Plymouth,	Miss Judith Stewart,	74	60	30											0	
" Morley,	C. A. Gregory,	110	80	50		13			20					33	0	1,199
Edgerton,	Rev. P. H. Fisk,	124	84	50	72	17		6	38		5		1	67	0	740
Elk River,	J. H. Williams,	150	110	100	50	19		12	40	8				79	0	1,500
Ellsworth,	Miler Birkett,	54	46	22	24	2	2	5	3	2	5		24	43	0	633
Elmdale,	John Sabol, Holdingsford,	50		7				8	8					16	0	75
Excelsior,	Herbert Aspden,	125	85	150	25	36	2	2	44	9	5	2	4	104	0	1,091
Fairmont,	W. G. Brown,	220	145	250	26	51		3	67	5	4	2	15	147	0	1,300
Fair Oaks,	Fred A. Blanchard,	30	20		19	5		3	2	3				13	0	29
Faribault,	Frank McKellip,	255	175	220	40	290	63	43	239	58	25	10	101	829	0	3,098
Felton,	G. A. Rundlet,	33	12	14	13			6			1			7	0	150
Fergus Falls,	C. H. Patten,	160	100	90	40	11	5	6	14	5			20	61	0	1,400
Fertile,	Francis L. Ouston,	90	65	26	63	8		5	35		11		14	73	0	413
Fosston,		100	75	35					7					7	0	221
Franconia, *Swe.*	Gustaf Hammerberg,	12	10	6											0	70
Fraser,	G. W. Bullock,	27	15	6		25				10				35	0	26
Freeborn,	Allan D. Scovill,	75	39	20	40	23		5	21	6	4			59	0	316
Freedom,	Lillian M. Geary,	40	33	22	20	7		6	14				6	33	0	213
Garvin,	A. G. Bumford,	55	40	20	12			3	7		5			15	0	360
Gibbon,																
Glencoe,	Abram Deelen,	160	82	225	70								10	10	0	1,400
Glenwood,	Dr. C. A. Fjelstad,	135	98	100	79	26		10	26		9			71	0	1,289
Glyndon,									18					18	0	
Graceville,	Glen R. Howard,	65	50	70	60	11			10					21	0	739
Granada,	Mrs. A. R. Eglin,	85	41	70	20			3	20				15	38	0	284
Grand Meadow,	Miss Josie H. Greening,	80	55	35	55	8		4	9	4			14	39	0	560
Granite Falls,		90	65	100		9		10	25				21	65	0	1,058
Grey Eagle,	H. J. Cortner,	30	25	100	20			1	5	1	2			11	0	205
Groveland,	Elmer A. Lane, Excelsior,	40	27	25	12				4					4	0	
Hamilton,																
Ham Lake, *Swe.*																
Hancock,	A. Mille,	160	90	175		17		5		18			11	51	0	367
Hasty,	E. D. Sheldon,	54	35	22	29			5		5				10	0	237
Hawley, Union,	Ray P. Colburn,	75	44	30	45	25		2	14	7	4			52	0	1,050

CHURCHES.		CLERKS.	MINISTERS.			MEMBERS.				ADMITTED			REMOVED.				BAPT.	
City or Town.	Org.	Name.	Name.	Ord.	C'd.	Ma.	Fe.	To.	Ab.	C.	L.	To.	Di.	L.	Dc.	To.	Ad.	Inf.
Hutchinson,	1870	Charles E. Gillett,	Edward L. Brooks, *p.*	'92	'01	21	98	119	20	10	4	14	2	7	16	25	8	2
Kasota, *Swedish*,	1889	Andrew Swenson,	[Aaron Anderson, *Sw. Mis.*]	'96	'01	16	24	40		6		6	1			1		1
Kragness,	1896	Gustave Gunderson,	Donald G. Colp, *p. c.*	'99	'95	7	10	17		5		5			6	6	1	6
Lake Benton,	1880	Rev. M. J. P. Thing,	Milo J. P. Thing, *p.*	'84	'01	8	29	37	5		2	2						1
Lake City,	1856	Mrs. C. E. Dutcher,	Willis A. Warren,	'92	'02	66	156	222	42	4	3	7	3	9	21	33	3	4
" *Swedish*,	1885	Oscar Asklund,				19	31	50	5	5		5			4	4	3	
Lake Emily, **Hancock**,	1883						2	2										
Lakeland,	1858																	
Lake Park,	1891	Mrs. F. B. Higley,				7	16	23	3	5		5					1	
Lake Stay, **Arco**,	1880	Mrs. A. F. Chase,	John H. Hjetland, *p.*		'00	13	20	33	7	2	3	5					1	1
Lake View, **Detroit**,	1879																	
Lamberton,	1889	A. A. McLellan,	Arthur Davies, *p.*	'77	'00	19	30	49	8	3		3		8	1	9	2	1
*Lengby,	1899																	
Lida Lake,	1897																	
Little Falls,	1872	Ernest D. Boyce,	William C. A. Wallar, *p.*	'89	'02	63	144	207	53	9	8	17	1	3		4	6	1
*Lyle,	1886	Louis A. Sherman,	Benjamin Iorns, *p.*	'96	'01	11	20	31	10					7		7		
McIntosh,	1892	Mrs. G. E. Pratt,				7	6	13	6					2		2		
Madison,	1886	B. O. Pickle,	William Blackwell, *p.*	'72	'01	12	36	48	13		6	6	1			1		
Mankato,	1870	Mrs. Thomas Hughes,	[Edgar L. Heermance, *Lic.*]		'02	41	113	154	51	8	9	17	3	4	1	8	4	
" *Swedish*,	1889	William Anderson,	[Aaron Anderson, *Swed. Miss.*]		'01	28	37	65	5	6		6	2	4		6		5
Mantorville,	1858	Mrs. Jas. McLaughlin,	Hubert O. Judd, *p.*	'98	'02	53	108	161	41	4	6	10		5		5	1	
Maplebay,	1887	Mrs. L. A. Hunter,	Oliver P. Champlin, *p.*	'70	'01	1	2	3						1		1		
Mapleton,	1882	Miss Sue L. Sprague,	Frank D. Bentley, *p.*	'77	'02	17	40	57	7				2	3	19	24		
Marietta,	1887	Mrs. A. C. Miller,	John L. Martin, *p.*	'88	'00	4	8	12	1	3		3		1		1	2	
Marshall,	1872	J. W. Humphrey,				53	94	147	20		5	5		12		12		
Mazeppa,	1860	Mrs. Agnes E. Kingsley,	Frank P. Ferguson, *p.*	'98	'01	8	17	25	16					1		1		
Medford,	1856	Dea. D. McKinley,	Frank O. Krause, *p.*	'96	'01	27	46	73	11	3	3	6		8		8		2
Mentor,	1882	Dea. A. D. Tice,				3	7	10	4									
Minneapolis, 1st,	1851	Ralph P. Felton,	Ernest W. Shurtleff, *p.*	'89	'98	200	406	606		29	24	53	7	15		22	12	8
" Plymouth,	1857	Charles M. Shearer,	Leavitt H. Hallock, *p.*	'67	'98	300	578	878	159	25	48	73	18	51	7	76	9	4
" Park av.,	1867	William M. Bristol,	Clarence F. Swift, *p.*	'86	'99	185	360	545	79	16	27	43	3	23	75	101	6	5
" Pilgrim,	1873	E. C. Scarborough,	Frederick A. Sumner, *p.*	'94	'01	122	287	409	60	19	10	29	2	31		33	11	6
" Vine,	1882	Dea. J. R. Williams,	John S. Rood, *p.*	'87	'01	38	92	130		8	6	14	3	3		6	5	
" Como av.,	1882	George M. Furber,	Jay M. Hulbert, *p.*	'93	'99	45	95	140		7	10	17	3	6		9	3	
" Union, **St. Louis P'k**,	'82	Mrs. S. F. Hamilton,				24	41	65	23				3	7		10		
" Open Door,	1884	Mrs. Jas. A. Donaldson,	Ernest E. Day, *p.*	'99	'99	34	110	144	44	1	5	6		5		5	2	6
" Lyndale,	1884	Dea. F. L. Frary,	Charles E. Burton, *p. c.*	'98	'99	134	284	418	35	25	36	61	5	20	10	35	11	9
" Fremont av.,	1885	E. O. Ballard,	Richard Brown, *p.*	'91	'96	65	104	169	25									
" Fifth av.,	1886	Dea. E. P. Leland,	James E. Smith, *p.*	'82	'96	65	120	185	21	15	16	31	2	4		6	5	5
" Mizpah, **Hopkins**,	1888	Mrs. O. H. Poppleton,	Joseph B. Richardson, *p.*	'00	'00	15	20	35	1	8	4	12					1	2

CHURCHES.	SUNDAY SCHOOL.				Y.P.S.	BENEVOLENCE.									Legacies.	Home Exp.
Place.	Superintendent.	Mem.	Av.	Fam.	Members.	Foreign.	Ed'n.	Ch. B'd'g.	Home M.	A. M. A.	S. S.	Min. Aid.	Other.	TOTAL.		
Hutchinson,	Dea. C. K. Goodnow,	168	100	125	80	16		5	8		7		8	44	0	3,476
Kasota, *Swedish*,	Andrew Swenson,	40	30		10			5						5	0	200
Kragness,	Rev. Donald G. Colp,	30	15	20		5		3	5	3			16	32	0	300
Lake Benton,	Reuben Taylor,	75	50	25	34			3	15		2			20	0	816
Lake City,	John T. Wallis,	151	65	150	44	79	19	17	185	24	11		90	425	0	1,700
" *Swedish*,	Rev. E. A. Anderson,	62	35	30	24			1	7				2	10	0	511
Lake Emily,																
Lakeland,																
Lake Park,	Hamilton Kelly,	123	78	20	22	18		6	13	3	10	4	4	58	0	487
Lake Stay,	Rudolph Peterson,	60	37	15	13	10			6					16	0	1,603
Lake View,																
Lamberton,	A. R. M. Enersen,	120	80	40	40	9		9	16		6			40	0	608
Lengby,																
Lida Lake,																
Little Falls,	C. R. Frazier,	125	80	160	20	25		10	49		9		233	326	0	1,479
Lyle,	L. A. Sherman,	50	30												0	96
McIntosh,	Everett Southmayd,															
Madison,	H. Spanton,	100	68	55											0	675
Mankato,	Thomas Hughes,	170	100	50	48	27	5	5	23	12	5		17	94	0	1,628
" *Swed.*,	E. Nordgren,	65	40	125	20	10		4	2					16	0	500
Mantorville,	H. A. Smith,	115	76	80	18	49	5	3	33	5	5	9	68	177	0	1,072
Maplebay,	Miss May Houghton,	30	25													
Mapleton,	U. G. Argetsinger,	90	40	55		15		4					8	27	0	1,377
Marietta,	Mrs. William Tice,	35	25	18		2		1	3				2	8	0	
Marshall,	L. M. Lange,	125	90	80	30	63	7	9	26	11	2		33	151	0	1,800
Mazeppa,	W. H. Squire,	81	65	25	30	10		8	33		20			71	0	575
Medford,	James F. McKinley,	75	46	45	30	25	5	6	10	4	10	2		62	0	736
Mentor,																
Minneapolis, 1st,	J. M. Anderson,	400	350	450	102	641			529	107	24		1,160	2,461	0	5,420
" Plymouth,	Frederick W. Lyman,	970	570	600	85	1,529	239	206	4,348	420	104	80	483	7,409	0	9,624
" Park av.,	William Hooker,	475	300	325	150	298	436	133	292	72	50	15	179	1,475	0	6,500
" Pilgrim,	J. H. Jepson,	567	352	400	99	314	48	51	273	80	32	5	372	1,175	0	3,800
" Vine,	Arthur Watts,	240	180	100	80	37		4	46	11	6		11	115	0	1,288
" Como av.,	C. M. Way,	193	140	40	60	185	17		453	35	17			707	0	1,705
" Union,	L. W. Fuller,	80	60	40		20								20	0	600
" Open Door,	E. A. Cadwell,	165	80	85	48	38			23	10	3		12	86	0	1,405
" Lyndale,	Charles H. Trowbridge,	561	357	425	110	431	100	37	340	63	17	9	140	1,137	0	4,200
" Fremont av.	Edward F. Melony,	400	250	350	175				16				184	200	0	3,000
" Fifth av.,	John M. McBride,	333	216	88	25	51	5	21	30	16	17		2	142	0	2,263
" Mizpah,	Edward Empanger,	89	69	100	18			2	5					7	0	603

CHURCHES.		CLERKS.	MINISTERS.			MEMBERS.				ADMITTED.			REMOVED.				BAPT.	
City or Town.	Org.	Name.	Name.	Ord.	C'd.	Ma.	Fe.	To.	Ab.	C.	L.	To.	Di.	L.	Dc.	To.	Ad.	Inf.
Minneapolis, Bethany,	1889	T. D. Plumb,	Maurice B. Morris, *p. c.*	'79	'00	23	66	89	9	17	12	29		11	12	23	7	1
" Robbinsdale, Robbinsd'e,	'89	Miss Adelaide Robbins,				27	44	71	3		3	3		3		3		
" Lowry Hill,	1890	Joseph Goldsbury,	Henry Holmes, *p. c.*	'92	'98	75	145	220	13	14	14	28	1			1		
" New Brighton,	1890	Mrs. C. A. Thompson,				5	10	15										
" 1st, *Scand.*,	1891	L. Hovik,	Severt M. Andrewson, *p.*	'97	'01	12	19	31	2	4	1	5			1	1		3
" Oak Park,	1891	A. Henry Cheese,	Walter A. Snow, *p. c.*	'00	'00	34	78	112	29	18	15	33	2	4	12	18	10	4
" Forest Heights,	1894	Homer A. Ralph,	Adam Murrman, *p.*	'95	'01	65	120	185	13	1	11	12		5	77	82		
" Temple, *Swedish*,	1897	A. W. Fahlin,	[Adam Lidman, *Sw. Cov.*]	'78	'01	54	70	124		3	2	5	1		1	2		5
" 38th Street,	1897	Eli Butterworth,	William A. Wilkinson, *p.*	'97	'00	25	47	72	9	15	3	18	1	5		6	5	
Montevideo,	1872	Ernest P. Lee,	Philip W. Yarrow, *p.*	'99	'00	33	61	94	15	1	9	10		8		8		1
Monticello,	1856	Albert M. Barker,	Edward P. Crane, *p.*	'64	'01	51	72	103	32					7	2	9		
Moorhead,	1894	Fred Stalley,	Joseph P. Kerr, *p.*	'92	'01	31	55	86	27	5	5	10		13		13		1
Morris,	1874	Dea. D. T. Wheaton,	Frank H. Richardson, *p.*	'94	'01	38	59	97	27	1	8	9		10		10		2
Morristown,	1878	Mrs. E. L. Peterson,				17	39	56	5		2	2		1		1		1
Nassau,	1899	H. S. Bragg,	John L. Martin, *p.*	'88	'00	5	9	14	2									
New Richland,	1882	H. E. Johnson,	Harry W. Johnson, *p.*	'96	'00	20	42	62	16	3	3	6	2			2	1	13
New Ulm,	1883	Herman Held,	Stephen G. Updyke, *p.*	'71	'00	29	41	70			3	3	1			1		1
*New York Mills,	1895		Henry H. Stutson, *p.*	'97	'02													
North Branch,	1883	J. G. Ryder,	James A. Danford, *p.*	'85	'02	12	23	35	15				1			1		2
Northfield,	1856	George H. Alden,	James E. McConnell, *p. c.*	'87	'90	198	355	553	86	30	40	70	4	21	2	27	18	7
Orrock,	1895	Miss Grace Craig,	William M. Jenkins, *p.*	'65	'00	3	5	8										
Ortonville,	1876	Henry Walter,	Fred L. V. Meske, *p.*	'91	'97	28	72	100	33	1		1		1		1		
Owatonna,	1857	J. Palmer Johnson,	J. Sidney Gould, *p.*	'94	'99	104	177	281	40	14	12	26	3	13		16	10	
Park Rapids,	1884	Mrs. S. C. Tennis,				10	20	30	5	4	5	9		3		3		1
Paynesville, New Paynesville,	'66	L. M. Bennett,	Enoch E. Rogers, *p.*	'69	'01	34	57	91	28	5	2	7	2	9	12	23	3	
Pelican Rapids,	1882	Mrs. O. A. Burdick,				21	48	69	20	1	4	5		4		4	1	
Perham,	1897	Mrs. U. S. G. Henry,	Henry H. Stutson, *p.*	'97	'02	4	16	20	6	8		8		1		1		
Pillsbury,	1889	Mrs. Meda E. Perley,	Elmer E. Cram, *p.*	'00	'99	9	11	20	6	6	1	7		1		1		
Plainview,	1863	Mrs. G. A. Lyon,	Frank H. Anderson, *p.*	'00	'00	51	96	147	12	10	8	18	3	2		5	2	5
Princeton,	1856	John F. Petterson,	Charles H. Moxie, *p.*	'86	'01	18	40	58		1	2	3		4		4	1	
Randall,	1894	S. C. Cochran,				13	22	35										
Rochester,	1858	J. W. Soule,	Jesse F. Taintor, *p.*	'78	'86	48	127	175	29	21	6	27	2	9		11	11	4
Rose Creek,	1872	Adaline Nelson,	Benjamin Iorns, *p.*	'96	'01	7	13	20	7				1			1		11
Round Prairie,	1892	Mrs. Ella Pents,	James Frank Locke, *p.*	'75	'94	23	40	63	12	8	3	11	1			1	6	
Sacred Heart,	1899	Miss Lena Winti,				5	5	10					2	6		8		
St. Charles,	1859	A. F. Knebler,	William G. Ramsey, *p.*	'98	'98	31	66	97		5	3	8	1	3	1	5	4	1
St. Clair,																		
St. Cloud,	1864		Carl J. Swain,	'91	'01	28	59	87	44									
St. Paul, Plymouth,	1858	Warren Upham,	George M. Morrison, *p.*	'90	'00	127	206	333	150	6	11	17	1	12		13	1	2
" Pacific,	1882	John M. Boxell,	William J. Gray, *p. c.*	'88	'99	90	159	249	40	9	11	20	2	4	5	11		10

CHURCHES.	SUNDAY SCHOOL.				Y.P.S.	BENEVOLENCE.									Legacies.	Home Exp.
Place.	Superintendent.	Mem.	Av.	Fam.	Members.	Foreign.	Ed'n.	Ch. B'd'g.	Home M.	A. M. A.	S. S.	Min. Aid.	Other.	TOTAL.		
Minneapolis, B'y,	Arthur C. Stevens,	200	137	80	70	33		8	36		9	5	16	107	0	1,260
" Robbinsdale	Andrew B. Robbins,	150	80	45	30		2	2	10					14	0	1,000
" Lowry Hill,	E. J. Davenport,	299	190	150	50	103			92				19	214	0	6,916
" N. Brighton,	F. M. Searles,	45	33	25					2							
" 1st, *Scand.*,	Rev. S. M. Andrewson,	46	32	28	15	13		1	8		9		17	48	0	324
" Oak Park,	E. J. A. Rice,	200	136	200	31	24		17	11	8	12		2	74	0	1,475
" Forest H's,	Philip R. Hamilton,	238	183	90	96								105	105	0	2,000
" Temple, *Sw.*,	L. Turnquist,	53	40	80	30	8			4	6				18	0	1,295
" 38th St.,	Frank W. Lotz,	160	104	50	24	10			5	3				18	0	1,910
Montevideo,	William Dunback,	157	73	60	50	15			15					30	0	1,200
Monticello,	Asa Perkins,	45	32	40	44	7			8		9			24	0	639
Moorhead,	George E. Perley,	100	65	40	20	8		5	15	4		4		36	0	1,230
Morris,	A. A. Stone,	140	61	60	50	45	8	11	27	20	6		12	129	0	1,370
Morristown,	E. L. Peterson,	50	35	25	25	2		3	6					11	0	373
Nassau,	Mrs. Nellie Bragg,	30	20	14		1		5	3					9	0	1,050
New Richland,	J. F. Hunt,	120	75	75	70	10	4	4	26		5		14	63	0	931
New Ulm,	Prof. E. T. Critchet,	132	82	50	50	30	10	3	25		5	5	20	98	0	1,501
New York Mills,																
North Branch,	Mrs. P. Cumber,	55	40	30	25			50	2					52	0	450
Northfield,	Herbert C. Wilson,	360	155	220	114	1,072	6,227	103	305	209	61	17	55	8,049	0	3,321
Orrock,	Miss Grace Craig,	68	49	6					3		3			6	0	74
Ortonville,	F. Shumaker,	100	68	40	40	68		10	25		5			108	0	1,600
Owatonna,	L. L. Wheelock,	185	95	135	65	106	70	15	208	20	27	5	64	515	0	2,620
Park Rapids,	Mrs. S. C. Tennis,	40	25	30	20			3	8				10	21	0	600
Paynesville,	H. G Jackson,	110	63	60	40	34		6	20		5	25	60	150	0	650
Pelican Rapids,	Miss Matie Sutton,	74	49		25	6		21	21	5	4			57	0	555
Perham,	Mrs. J. L. Sawyer,															
Pillsbury,	Rolf H. Perley,	35	30	100		1		1	1					3	0	100
Plainview,	C. D. Burchard,	100	55	70	36	43	3	10	36	9	3		72	176	0	1,000
Princeton,	H. E. White,	100	60	50	80	15		5	10		5			35	0	1,300
Randall,	S. Thrall,	70	60						3							
Rochester,	W. J. Eaton,	209	137	90	95	270	174	46	150	56	57	18	33	804	0	1,950
Rose Creek,	F. G. Ray,	40	24	30											0	350
Round Prairie,	Robert Mathews,	45	26	29	21	5		6		5	4			20	0	118
Sacred Heart,	Mrs. Jesse Paulson,	50	30	20				8					6	14	0	100
St. Charles,	Thos. P. Dixon,	125	74	115	33	14	4	3	6	3	3	4	27	64	0	1,165
St. Clair,																
St. Cloud,									4					4	0	
St. Paul, Plym.,	Frank A. White,	314	188	100	30	96	131	14	158	28	11	10		448	0	4,531
" Pacific,	Robert Elder,	297	244	200	108	90	23	10	115	10	21	5	130	404	0	2,185

CHURCHES.		CLERKS.	MINISTERS.			MEMBERS.				ADMITTED			REMOVED.				BAPT.	
City or Town.	Org.	Name.	Name.	Ord.	C'd.	Ma.	Fe.	To.	Ab.	C.	L.	To.	Di.	L.	Dc.	To.	Ad.	Inf.
St. Paul, Atlantic,	1883	Geo. D. Hammond,	[George N. Makely, *Pres.*]	86	'01	37	70	107	4		12	12	1	3	6	10		
" Park,	1883	William Foulke,	Alexander McGregor, *p. c.*	'86	'98	110	217	327	63	20	9	29		15	11	26	1	5
" St. Anthony Park,	1886	Henry L. Hunter,	Edwin S. Pressey, *p. c.*	'88	'96	92	114	206	48	13	7	20	1	8	5	14		3
" Bethany,	1887	E. J. Souther,	William A. Gerrie, *p.*	'93	'00	37	77	114		3	2	5	1	4	46	51	7	
" Olivet, Merriam Park,	'88	Henry W. Snell,	John H. Sammis, *p. c.*	'80	'99	44	86	130	39	4	9	13	2			2		
" South Park,	1888	John N. Irving,	John H. B. Smith, *p.*	'83	'01	30	62	92	40	6	4	10	1	3		4		
" People's,	1888	Ira Oehler,	Samuel G. Smith, *p.*	'74	'88	165	325	490	40	22	18	40	4	10	17	31	12	15
" University av.,	1895	C. C. Marsh,				11	29	40	8	4	4	8	1			1	3	2
" Hazel Park,	1895	R. F. Hiler,	[George W. Makeley, *Pres.*]	'86	'02	8	10	18	6									
" People's, *German*,	1895	G. A. Rinker,	George E. Lohr, *p.*	'00	'00	32	37	69		8		8						
Salem, **Cambria**,	1855	Henry J. Hughes,	Idrys Jones, *p.*	'87	'01	17	30	47	4	2		2	1	2		3		
Sandstone, *Swedish*,	1891	August Valden,	Emil A. Anderson, *p.*	'95	'02	10	10	20										
Sauk Center,	1867	Dea. J. A. Norris,	G. Ernest Smith, *p.*	'78	'95	57	108	165					2			2		2
Sauk Rapids,	1855	Dea. James Bunn,	Carl J. Swain, *p.*	'91	'01	5	21	26					1		1	2		2
" *Swedish*,	1888	John Erikson,	Karl E. Peterson, *p.*	'01	'99	26	24	50										9
*Seaforth,	1900	Mrs. Hayden,	Frank R. Snowden, *p.*	'97	'01	3	4	7	1									
Sebeka,	1899																	
Selma, **Comfrey**,	1891	H. Currier,				16	18	34	6				1	2	8	11		
Sherburne,	1879	Miss Fanny Talty,				28	51	79	9	13	11	24	1	2	13	16	8	7
Shevlin,	1899		Charles F. Bloomquist, *p.*	'98	'99													
Silver Lake, *Bohemian*,	1891	Charles Pokorny,	Philip Reitinger, *p.*	'89	'91	53	49	102		3		3	2			2		5
Sleepy Eye,	1873	Isaac Gallagher,	Thomas W. Barbour, *p.*	'92	'01	31	73	104	30	2	4	6	2	5		7		
*Solway,	1899		Charles F. Bloomquist, *p.*	'98	'99	4	4	8										
Spencer Brook,	1892	Andrew Dunder,	Alfred P. Engstrom, *p.*	'93	'91	22	27	49		4		4	2			2		10
Springfield,	1876	Mrs. Mary P. Rowe,				13	26	39	12	3		3		1	5	6	2	
Spring Valley,	1856	Dea. W. L. Kellogg,				77	182	259	33	46	20	66	2	15	29	46	34	1
Staples,	1890	R. M. Jerome,				15	58	73	14	11	11	22		2		2	15	
Stewart,	1887	Dea. Frank Sugden,	James Oakey, *p.*	'75	'01	10	26	36	11				1		3	4		1
Stewartville,	1880	F. C. Thomas,	R. Griffith Jones, *p.*	'91	'99	30	81	111	10	20	5	25	1	4		5	4	5
Stillwater,	1883	Miss Mary Jenks,	[Louis H. Johnston, *Lic.*]		'00	20	55	75					1			1		1
Sunrise,	1889	Mrs. C. Spivak,	James A. Danford, *p.*	'85	'02	4	2	6	1									
Swanville,	1891	Mrs. Belle Flood,	Elmer E. Cram, *p.*	'00	'01	4	10	14	3		2	2		3		3		
Taopi,	1890	Dea. Wilbur F. Davis,	[J. Russell Jones, *Pres.*]		'98	4	7	11						4				
Tintah,	1891	Mrs. H. S. Nucholls,	William F. Trussell, *p.*	'95	'02	6	12	18			2	2						
*Triumph,	1900	Miss Ethel Glives,				3	4	7										
*Twin Valley,	1900		[Edward H. Cox, *student*,]		'01													
Tyler,	1880	Albert J. Cox,	John H. Hjetland, *p.*	'96	'00	6	15	21						1		1		4
Ulen,	1899	Mrs. C. I. Lofgren,	[Edward H. Cox, *student*,]		'01	1	6	7						1	1	2		4
*Union Lake, **Hudson**,	1899	Fred Mead,	A. A. Thom, *p.*	'01	'02	10	20	30										
Upsala, *Swedish*,	1888	Gust Nelson,	Anton Olson, *p.*	'01	'01	58	53	111		3		3	1	8	3	12		

CHURCHES.	SUNDAY SCHOOL.				Y.P.S.	BENEVOLENCE.									Legacies.	Home Exp.
Place.	Superintendent.	Mem.	Av.	Fam.	Members.	Foreign.	Ed'n.	Ch. B'd'g.	Home M.	A. M. A.	S. S.	Min. Aid.	Other.	TOTAL.		
St. Paul, Atlantic,	Charles B. Nienaber,	113	96	70		32		20	10	5			22	89	0	1,336
" Park	A. M. Burch,	236	165	150	50	120	10	18	100	25			90	363	0	5,490
" St. Ant'y P'k,	Samuel B. Green,	150	130	105	96	93	13	13	98	29	27	9	70	352	0	2,785
" Bethany,	Charles Crissey,	159	107		38	23	3	5	25	23	7		21	107	0	1,595
" Ol vet, M. P.	Frederick J. Snell,	266	152		47	219	14	25	130	28	2			418	0	2,189
" South Park,	C. W. Clark,	115	63	40	35				7	5			6	18	0	438
" People's,	E. A. Nelson,	700	450	500	60	60			310	15			500	885	0	6,950
" University av.	Roy Kilborn,	120	75	46	42				3					3	0	850
" Hazel Park,	E. L. Tepel,	35	20						6					6	0	
" People's, *Ger.*	August Luedemann,	180	120	75	16	3	8		60		3			74	0	450
Salem,	William D. Harris,	65	30	21	30			6	4	8				18	0	151
Sandstone, *Swed.*,	August Valden,	35													0	150
Sauk Center,	Charles Wilkins,	140	77	100	50	94		10	60	3	3	15	40	225	0	1,612
Sauk Rapids,	J. A. Stanton,	25	20	25		1		3			2			6	0	200
" *Swedish*,	Gust Ljungberg,	125	100			8		3	24	20	3		19	77	0	550
Seaforth,	David Patchin,			20											0	110
Sebeka,																
Selma,	David Kennedy,	25	20	10	11	15			11					26	0	500
Sherburne,	Dr. W. H. Gaugh,	98	64	80	49	12		10	20	20	6		22	90	0	1,283
Shevlin,																
Silver Lake, *Boh.*	Adolph Makovsky,	120	83	45	52	196	55	30	190	35	6	6	5	523	0	757
Sleepy Eye,	L. C. Frederickson,	130	90	45	30			6	23		4		32	65	0	1,229
Solway,																
Spencer Brook,	P. B. Peterson,	75	60	50					2					2	0	
Springfield,	Miss Josephine Barton,	75	40	15	35	9		2	12					23	0	287
Spring Valley,	Emmet Jones,	175	112	150	121	78	14	19	45	28	21	7	39	251	0	1,200
Staples,	George L. Hunt,	181	120	100		5			3		3		2	13	0	1,202
Stewart,	Mrs. Laura Eynon,	30	20	20	26			3	3					6	0	235
Stewartville,	C. A. Duncanson,	104	75	60	55	17	3	14	8	3	6			51	0	1,134
Stillwater,	Louis H. Johnston,	125	65			5								5	0	
Sunrise,																
Swanville,	J. F. Rhodes,	45	31	10				1		1				2	0	100
Taopi,								4						4	0	
Tintah,	Prof. S. B. Sunderlin,	40	17	9	12			3			2		5	10	0	
Triumph,		20	16	12												
Twin Valley,																
Tyler,	J. A. Dawson,	50	40	15				2	3					5	0	643
Ulen,	E. H. Cox, Fargo, N. D.,	31	17	18					1					1	0	182
Union Lake,	Mrs. J. Burgan,	33	20	20												
Upsala, *Swedish*,	L. M. Larson,	100	75	125	50								50	50	0	700

CHURCHES.		CLERKS.	MINISTERS.			MEMBERS.				ADMITTED.			REMOVED.				BAPT.	
City or Town.	Org.	Name.	Name.	Ord.	C'd.	Ma.	Fe.	To.	Ab.	C.	L.	To.	Di.	L.	Dc.	To.	Ad.	Inf.
Verndale,	1880	Mrs. C. E. McMillan,	Andrew Bond, *p.*		'02	9	20	29	9	2	1	3						
Villard,	1883	S. F. McKenzie,	William J. Brown, *p.*	'91	'00	10	30	40	10									1
Wabasha,	1857	Dr. C. H. Robinson,				48	117	165		15	1	16	1	4	4	9		8
Wadena,	1880	Dea. John Liddell,	Frederick H. Oehler, *p.*	'90	'99	32	82	114	10	12	4	16	3	7	2	12	4	
Walker,	1896	Rev. Geo. Michael,	George Michael, *p.*	'74	'00	4	14	18	2	6	4	10	1	2		3		7
Walnut Grove,	1874	Mrs. Mildred Swaffer,				10	18	28		4	1	5		2		2		2
Waseca,	1868	F. W. Roth,	John A. Eakin, *p.*	'94	'98	58	86	144	18	10	6	16	4	2		6	9	
Waterville,	1879	Miss Nellie Roberts,				6	28	34		2	3	5	2	10	5	17	2	2
Wayzata,	1881	Mrs. Mabel Ferrell,	Daniel E. Wilson, *p. c.*	'90	'01	17	25	42			2	2		2		2		
Welch,	1870																	
Winona, 1st,	1854	George J. Hillyer,	Lester L. West, *p.*	'78	'89	106	265	371		11	8	19	6	13		19	2	5
" 2d,	1887	Louis Lawrence,	E. Winthrop Jenny, *p.*	'73	'00	16	39	55	4	2	7	9		4	8	12	1	2
" *Scandinavian,*	1895	Axel Bard,				17	23	40	2	8		8	2		3	5		3
Winthrop,	1889		George A. Wickwire, *p.*	'00	'01	20	34	54	16		1	1	1	8		9		4
Wiscoy, Witoka,	1884																	
Worthington,	1870	Dea. George O. Moore,	Charles H. Curtis, *p. c.*	'01	'01	58	96	154	30	8	8	16	1			1		
Zumbro Falls,	1890	Mrs. A. G. Scholer,	Frank P. Ferguson, *p.*	'98	'01	9	24	33	1									
Zumbrota,	1857	Mrs. I. C. Stearns,	S. Edward Lynd, *p.*	'95	'99	38	80	118	29	1	3	4	8	7		15		21

NAME OF STATE ORGANIZATION: GENERAL CONGREGATIONAL ASSOCIATION OF MINNESOTA.

NAMES OF CHURCHES ADDED: St. Cloud, restored.

NAMES OF CHURCHES CHANGED: None.

NAMES OF CHURCHES DROPPED: Afton; Ash Creek; Chokio; Chandler; Duluth, Mayflower; Georgetown; Hartland; Hibbing; Hudson; Kanaranzi; Lake Belt; Long Lake; McKinley; Minneiska; Manchester; Mud Lake; Preston Lake; Rush City; Star Lake; West Dora.

CHURCHES: *Supplied by,*— Pastors by council, 16; pastors otherwise, 128; licentiates, 4; supplies, 17; vacant, 51. Total, 216.

MINISTERS: Pastors by council, 16; pastors otherwise, 104; supplying churches, 0. Total, 120. Without charge, 72. Total number of ministers, 192.

FAMILIES: 13,857.

SUNDAY SCHOOLS: Members, 23,277; average attendance, 14,588.

YOUNG PEOPLE'S SOCIETIES: Societies, 133; members, 5,891.

MEMBERSHIP: No. of males, 6,241; No. of females, 12,254. Total, 18,495. Absent, 2,680. *Additions,* — on confession, 936; by letter, 878. Total, 1,814. *Removals,* — death, 190; dismission, 737; revision, 553. Total, 1,480.

BAPTISMS: Adults, 374; infants, 387.

CONTRIBUTIONS: No. of churches contributing, 171. Foreign Missions, $9,702; Education, $15,534; Church Building, $1.576; Home Missions, 11,943; American Missionary Association, $1,988, Sunday Schools, $993; Ministerial Aid, $208; Other, $6,431. Total, $48,375. Legacies, Home Missions, $3,200. Grand total, $51,575.

HOME EXPENSES: No. of churches reporting, 170; amount, $252,244.

GAINS: Church members, 317; Benevolence, $5,109; Home Expense, $18,611.

LOSS: Churches, 20; Sunday Schools, 218.

CHURCHES.	SUNDAY SCHOOL.				Y.P.S.	BENEVOLENCE.									Legacies.	Home Exp.
Place.	Superintendent.	Mem.	Av.	Fam.	Members.	Foreign.	Ed'n.	Ch. B'd'g.	Home M.	A. M. A.	S. S.	Min. Aid.	Other.	TOTAL.		
Verndale,	Miss Mattie Eddy,	35	20	15											0	,250
Villard,	Mrs. W. S. Allen,	35	31	35	16			3						3	0	234
Wabasha,	Judge M. Kennedy,	120	70	140		20		3	16	3	15		20	77	0	1,271
Wadena,	A. B. Hughes,	180	86	70	45	24	5	8	15	4	8	4	2	70	0	1,329
Walker,	Rev. G. Michael,	80	41	75				4	4		6			14	0	442
Walnut Grove,	Mrs. A. Thompson,	65	40	20	20	5		4	6		2			17	0	600
Waseca,	J. A. Eakin,	149	89	115	35	32	2	19	11	6	2		32	104	0	1,880
Waterville,	Mrs. L. E. Kenrick,	50	36	60	49	22	2		20		5			49	0	312
Wayzata,	J. Milton Davies,	45	30	25												
Welch,									3					3	0	
Winona, 1st,	Joseph S. Gaylord,	371	228	200	50	981	7,519	50	683	32	12	43	773	10,093	0	4,200
" 2d,	Miss Nellie R. Preston,	224	120	50	18	27			28		8		32	95	0	675
" *Scand.*	O. C. Loken,	42	30	22	26	10	2	4	2				22	40	0	401
Winthrop,	Rev. George A. Wickwire,	100	60	54	15	10	2		15	5	6			38	0	625
Wiscoy,																
Worthington,	Mrs. H. J. Ludlow,	165	99	125	55	83	24	19	58	11	20	2	42	259	0	3,700
Zumbro Falls,	A. H. Sugg,	60	46	80	35											
Zumbrota,	Mrs. Adelaide Skillman,	141	88	50	49	91	3	4	11	4	3		10	126	0	1,400

MISSOURI SUMMARY.

NAME OF STATE ORGANIZATION: THE CONGREGATIONAL ASSOCIATION OF MISSOURI.

NAMES OF CHURCHES ADDED: None.

NAMES OF CHURCHES CHANGED: None.

NAMES OF CHURCHES DROPPED: St. Louis, Central.

CHURCHES: *Supplied by*, — Pastors by council, 10; pastors otherwise, 43; licentiates, 0; supplies, 0; vacant, 22. Total, 75.

MINISTERS: Pastors by council, 10; pastors otherwise, 40; supplying churches, 0. Total, 50. Without charge, 53. Total number of ministers, 103.

FAMILIES: 5,447.

SUNDAY SCHOOLS: Members, 10,760; average attendance, 6,992.

YOUNG PEOPLE'S SOCIETIES: Societies, 59; members, 2,550.

MEMBERSHIP: No. of males, 3,536; No. of females, 6,399. Total, 9,935. Absent, 1,045. *Additions*, — on confession, 554; by letter, 582. Total, 1,136. *Removals*, — death, 99; dismission, 462; revision, 301. Total, 862.

BAPTISMS: Adults, 180; infants, 236.

CONTRIBUTIONS: No of churches contributing, 67. Foreign Missions, $4,906; Education, $3,078; Church Building, $3,088; Home Missions, $6,121; American Missionary Association, $1,260; Sunday Schools, $781; Ministerial Aid, $153; Other, $12,269. Total, $31,656. Legacies, $712.

HOME EXPENSES: No. of churches reporting, 70; amount, $127,756.

GAINS: Church members, 164; Benevolence, $12,234; Home Expense, $11,810; Sunday Schools, 3.

LOSS: Churches, 1.

MISSOURI.

CHURCHES.		CLERKS.	MINISTERS.				MEMBERS.				ADMITTED			REMOVED.				BAPT.	
City or Town.	Org.	Name.	Name.	Ord.	C'd.		Ma.	Fe.	To.	Ab.	C.	L.	To.	Di.	L.	De.	To.	Ad.	Inf.
Amity,	1871	Elliott L. Moore,	Harry A. Cotton, *p.*	'88	'01		28	27	55	0	0	1	1	1	6	19	26	0	0
Aurora,	1888	Miss Mary Hamilton,					36	75	111	30	9	11	20	2	8	1	11	4	0
Bevier, 1st,	1865	Thomas D. Thomas,	Howell M. Evans, *p.*	'94	'01		21	43	64	10	12	11	23	0	1	0	1	0	0
" *Welsh*,	1865	Wm. J. Jones,					28	80	108	0	0	0	0	1	2	7	10	0	0
Billings,	1877	Mrs. M. A. Shaeffer,	John W. Eldred, *p.*	'94	'01		8	16	24	0	3	0	3	0	4	0	4	0	0
Bonne Terre,	1878	Alan Bell,	John B. Fiske, *p.*	'55	'89		20	48	68	4	1	3	4	0	0	0	0	0	3
Breckenridge,	1866	Miss Vashti Blair,	[Levi F. Bickford, *Presb.*]	'72	'01		18	25	43	9	3	0	3	0	1	0	1	3	0
Brookfield,	1865	Geo. R. Haven,	Thomas E. Watt, *p.*	'98	'00		35	72	107	4	3	1	4	0	6	0	6	0	5
Cameron,	1865	J. Victor Shirts,	David R. Anderson, *p.*	'76	'01		32	48	80	0	8	6	14	1	1	5	7	6	0
Carthage,	1870	James A. Riley,	John B. Toomay, *p.*	'91	'00		55	111	166	36	14	19	33	0	11	0	11	14	3
Cole Camp,	1885	Miss Delia C. Neff,	Benj. F. Logan, *p.*	'81	'00		42	71	113	3	0	2	2	0	5	0	5	0	3
Dawn, *Welsh*,	1868	John J. Griffith,					38	47	85	0	3	0	3	1	17	2	20	0	3
De Soto,	1881	Eli T. Stone,	Firth Stringer, *p.*	'72	'00		33	74	107	10	13	3	16	0	6	0	6	12	13
Eldon,	1883	Mrs. Maud Phillips,	[Thomas Watkins, *Presb.*]	'01	'01		18	32	50	0	0	0	0	1	0	0	1	0	0
Granby,	1900	Caleb C. Ball,					4	7	11	1	0	0	0	1	4	2	7	0	0
Grandin,	1895	Mrs. Ann Randolph,	Henry Menke, *p.*	'98	'99		18	27	45	14	4	4	8	0	8	2	10	1	2
Green Ridge,	1871	Charles Proctor,					51	86	137	26	1	0	1	2	4	0	6	1	0
Hamilton,	1869	Miss Sarah Tuttle,	Edgar H. Price, *p.*	'99	'98		20	43	63	0	2	4	6	1	0	10	11	2	0
Hannibal,	1880	Miss Anna Watson,	Cory S. Baird, *p.*	'99	'99		30	89	119	16	2	8	10	1	3	0	4	2	0
Honey Creek, **Kahoka**,	1877	Reuben A. Lehman,					22	23	45	9	6	0	6	0	0	0	0	6	0
Iberia,	1870	Miss Eugenie Brown,	Richard T. Marlow, *p.*	'54	'00		31	40	71	16	0	0	0	1	3	0	4	4	0
Joplin,	1900	Mrs. E. K. Brace,	Paul W. Brown, *p.*	'92	'99		18	32	50	2	8	3	11	1	0	0	1	2	4
Kansas City, 1st,	1866	Fred N. Tufts,		'61	'80		186	297	483	40	6	6	12	5	25	0	30	0	1
" Clyde,	1882	C. T. Pickett,	Albert Bushnell, *p. c.*	'73	'00		139	230	369	43	23	31	54	2	26	13	41	11	3
" Olivet,	1883	N. H. Williams,	George E. Crossland, *p.*	'00	'00		21	68	89	3	23	14	37	1	19	24	44	5	13
" Tabernacle,	1888	Rev. H. E. Woodcock,	Charles T. Wheeler, *p.*	'95	'01		90	212	302	20	45	11	56	2	12	0	14	20	5
" Ivanhoe Park,	1895	Mrs. O. P. Leach,					19	39	58	16	9	8	17	0	8	0	8	3	0
" Beacon Hill,	1896	C. M. Sherrill,	John H. Crum, *p. c.*	'62	'96		33	89	122	0	2	6	8	3	7	0	10	0	5
" Westminster,	1901	S. Carkener,	William P. George, *p. c.*	'81	'94		136	240	376	44	7	31	38	5	2	8	15	4	3
" Prospect ave.,	1901	Rev. W. B. Fisher,	William T. Jordon, *p.*	'91	'01		36	77	113	0	8	30	38	1	2	0	3	2	1
Kidder,	1864	S. C. Coult,	[Levi F. Bickford, *Presb.*]	'72	'01		40	54	94	18	0	0	0	1	15	0	16	0	0
Lamar,	1869	Harvey G. Murch,	J. Henry Harwell, *p.*	'92	'01		18	51	69	0	0	0	0	2	2	11	15	0	0
Lebanon,	1868	F. J. Johnson,	Elias F. Schwab, *p.*	'87	'97		77	119	196	39	16	3	19	2	8	3	13	3	2
Maplewood,	1893	Mrs. W. A. Colby,	[George E. Bates, *Meth.*]	'99	'01		26	56	82	14	4	20	24	1	12	1	14	0	2
Meadville,	1870	Mrs. C. W. Field,					21	44	65	4	0	0	0	1	6	0	7	0	0
Neosho,	1866	Miss Sallie Stewart,	Albert M. Beman, *p.*	'78	'00		48	138	186	35	3	5	8	0	5	0	5	0	0
New Cambria, *Welsh*,	1864	W. T. Jones,	Howell M. Evans, *p.*	'94	'01		5	8	13	0	0	0	0	1	0	0	1	0	0
" 1st,	1878	S. R. Morris,	Howell M. Evans, *p.*	'94	'01		35	55	90	0	5	1	6	1	2	0	3	1	0

SUNDAY SCHOOLS AND BENEVOLENCE.

CHURCHES.	SUNDAY SCHOOL.				Y.P.S.	BENEVOLENCE.									Legacies.	Home Exp.
Place.	Superintendent.	Mem.	Av.	Fam.	Members.	Foreign.	Ed'n.	Ch. B'd'g.	Home M.	A. M. A.	S. S.	Min. Aid.	Other.	TOTAL.		
Amity,	Walter L. Holmes,	85	40	35	30	$19	$4	$3	$6	$4	$12	$ 0	$3	$51	$ 0	$382
Aurora,	D. B. Loy,	160	110	35	29	15	4	1	19	20	15	0	0	74	0	900
Bevier, 1st,	Thomas D. Thomas,	134	94	50	80	2	0	15	3	0	5	0	30	55	0	350
" *Welsh*,						0	0	0	0	0	0	0	0	0	0	0
Billings,	F. D. Conrad,	40	20	18	0	0	0	0	0	0	0	0	0	0	0	150
Bonne Terre,	Robert Sellors,	125	80	45	25	25	0	7	52	10	5	1	60	160	0	975
Breckenridge,	J. T. Kenower,	30	22	12	28	31	20	5	30	5	10	0	11	112	0	192
Brookfield,	O. J. Doan,	55	45	75	35	11	1	5	5	1	2	1	12	38	0	800
Cameron,	J. Victer Shirts,	110	65	50	30	48	8	13	19	14	9	0	150	261	0	1,500
Carthage,	B. S. Briles,	150	90		55	60	38	20	70	37	10	2	40	277	0	1,855
Cole Camp,	Dr. H. V. Enloe,	125	100	50	38	14	0	4	10	0	5	0	0	33	0	432
Dawn, *Welsh*,	Luther Williams,	105	75	30	25	0	0	0	0	0	0	0	0	0	0	198
De Soto,	Robert Coxwell,	80	50	80	35	30	5	27	25	5	10	3	5	110	0	1,147
Eldon,	Jacob Helfrich,	23	20	25	0	7	0	2	2	0	1	0	0	12	0	63
Granby,		0	0		0	0	0	0	0	0	0	0	0	0	0	2
Grandin,	Mrs. Jennie Slagle,	100	61	25	29	50	20	16	20	12	20	20	50	208	0	1,200
Green Ridge,	John E. Wright,	150	93	50	42	0	0	0	6	0	3	0	0	9	0	350
Hamilton,	Miss Stella Farabee,	95	60	34	41	21	10	7	18	10	4	0	0	70	0	1,344
Hannibal,	S. A. Birch,	m110	80	45	40	0	4	14	16	2	0	0	0	36	697	1,820
Honey Creek,	R. A. Lehman,	45	30	16	24	2	0	3	0	0	4	0	0	9	0	107
Iberia,	Miss Maude Benage,	50	35	29	35	5	74	5	3	0	5	3	0	95	0	300
Joplin,	F. J. Hart,	75	49	50	38	0	6	15	0	0	0	0	0	21	0	891
Kansas City, 1st,	Clarence S. Palmer,	300	185		25	480	105	75	696	185	64	0	217	1,822	0	8,736
" Clyde,	H. B. Verney,	447	266	191	97	175	102	149	177	60	198	14	56	931	0	6,745
" Olivet,	R. C. Woodbury,	125	87	75	64	12	4	5	7	1	5	0	48	82	0	1,164
" Tabernacle,	C. M. Vining,	m600	320	400	85	60	2	33	67	7	20	0	55	244	0	2,475
" Ivanhoe Park	Geo. F. Sheppard,	97	82	100	18	2	0	7	21	0	8	0	0	38	0	743
" Beacon Hill,	Willard P. Holmes,	200	115		18	9	6	78	6	10	7	0	66	182	0	3,582
" Westminster,	F. J. Chase,	160	140	250	43	347	1,000	0	226	0	0	0	5,750	7,323	0	6,150
" Prospect av.,	G. W. Hanna,	145	92	50	41	10		7	35	0	0	0	0	52	0	1,800
Kidder,	James Whitelaw,	72	43	40	50	60	25	20	50	30	10	5	3	203	0	460
Lamar,	A. J. Wray,	135	65	56	31	0	0	14	5	0	6	0	0	25	0	1,067
Lebanon,	W. I. Wallace,	145	75	80	82	112	23	18	70	17	9	0	124	373	0	1,318
Maplewood,	C. S. Baker,	160	110	90	32	75	0	10	74	11	0	0	0	170	0	1,975
Meadville,	C. W. Field,	70	50		0	13	2	0	7	0	4	3	0	29	0	150
Neosho,	W. T. Matters,	m185	90	100	64	75	32	10	70	11	10	0	7	215	0	1,353
New Cambria, *W.*	W. T. Jones,	15	12	4	0	2	0	3	0	0	1	0	0	6	0	14
" 1st,	W. D. Roberts,	75	50	60	15	0	0	0	0	0	0	0	0	0	0	295

CHURCHES.		CLERKS.	MINISTERS.				MEMBERS.				ADMITTED.			REMOVED.				BAPT.	
City or Town.	Org.	Name.	Name.	Ord.	C'd.		Ma.	Fe.	To.	Ab.	C.	L.	To.	Di.	L.	Dc.	To.	Ad.	Inf.
Nichols,	1882	Mrs. J.E. Hall,	William H. Williams, *p.*	'75	'01		21	20	41	2	12	4	16	0	0	0	0	11	0
Noble,	1870	Chas. F. Feemster,	Samuel B. Feemster, *p.*	'76	'00		21	23	44	11	3	0	3	0	4	0	4	1	1
Old Orchard,	1890	Wm. L. Bailey,	Harry Blunt, *p. c.*	'99	'99		25	42	67	8	0	3	3	0	1	2	3	0	3
Peirce City,	1872	Joseph W. Vance,	James E. Pershing, *p.*	'90	'95		62	127	189	15	18	5	23	1	4	0	5	3	16
Republic,	1876	Miss Majorie Owen,	John W. Eldred, *p.*	'94	'01		13	28	41	0	1	2	3	0	2	0	2	0	0
Riverdale,	1884	MissM.M.Harris,Nixa,	James P. Field, *p.*	'78	'00		26	43	69	8	1	0	1	0	1	4	5	0	1
St. Joseph, Tabernacle,	1867	Henry Schuler,	William W. Bolt, *p.*	'98	'00		62	163	225	35	15	13	28	2	9	28	39	0	3
" " *Swedish,*	1887	Gust Nelson,	J. Henry Hedstrom, *p.*	'99	'00		21	33	54	0	9	2	11	1	2	3	6	0	0
St. Louis, 1st,	1852	Harry E. Knox,	Cornelius H. Patton, *p. c.*	'87	'98		176	278	454	70	9	12	21	11	17	2	30	3	4
" Pilgrim,	1865	E. F. Wescott,	Michael Burnham, *p. c.*	'70	'94		320	548	868	144	5	155	160	8	31	2	41	0	17
" Fountain Park,	1869	C. B. Binnington,	Jeremiah C. Cromer, *p. c.*	'85	'99		105	196	301	19	19	12	31	0	12	2	14	4	10
" Plymouth,	1869	J. L. White,					24	49	73	0	7	0	7	2	0	39	41	4	3
" *Swedish,*	1879	J. Albert Lindquist,	[CarlO.Tsaison,*Swed.Cov.*]	'01	'01		10	21	31	0	0	0	0	1	1	0	2	0	2
" Compton Hill,	1881	G. Douglas Bradley.	William W. Newell, *p. c.*	'94	'99		116	219	335	12	64	24	88	2	22	54	78	18	7
" Hyde Park,	1881	Wm. J. Bauman,	William M. Jones, *p.*	'85	'91		103	197	300	4	21	11	32	3	2	0	5	5	21
" Memorial,	1882	John G. Hewitt,	Frank Foster, *p.*	'93	'97		41	60	101	1	8	1	9	0	0	0	0	4	2
" Union,	1883	Mrs. J. C. Nommeson,	Samuel T. McKinney, *p.*	'98	'97		32	73	105	5	11	4	15	1	2	0	3	1	11
" Olive Branch,	1884	Ernest W. Nagel,	William Johnson, *p.*	'83	'98		37	112	149	37	37	10	47	2	7	3	12	3	10
" *German,*	1885	Rev. Wm. H. Dorn,	William H. Dorn, *p.*	'93	'01		30	30	60	0	0	0	0	5	0	15	20	0	18
" Redeemer,	1885	James R. Thursby,	George Lloyd, *p.*	'84	'01		24	56	80	0	0	0	0	0	2	0	2	0	2
" Hope,	1891	Ira D. Seymour,	Martin B. Bird, *p.*	'96	'02		60	94	154	36	3	8	11	0	23	0	23	0	0
" Immanuel,	1891	Justus Geiger,	Milton J. Norton, *p.*	'97	'99		30	70	100	8	28	5	33	2	6	4	12	2	3
" Reber Place,	1894	John E. Ashworth,	Frank Lonsdale, *p.*	'88	'01														
" Bethlehem,*Bohemian,*	1894	Mrs. Marie Vetrovec,	Edmund Wrbitzky, *p. c.*	'88	'91		8	23	31	10	3	3	6	1	2	0	3	1	5
Sappington,	1888	Charles Cornell,					8	8	16	2	0	0	0	0	0	0	0	0	6
Sedalia, 1st,	1866	Fred I. Boies,	Benj. F. Martin, *p.*	'00	'01		132	223	355	0	5	10	15	7	21	3	31	5	3
" 2d,	1891	Miss MyrtleWoodward,	Aaron Breck, *p.*	'98	'01		32	51	83	16	2	5	7	0	3	0	3	0	1
Springfield, 1st,	1869	Prof. A. P. Hall,	H. Paul Douglass, *p.*	'94	'01		190	253	443	50	9	17	26	6	25	3	34	2	0
" *German,*	1885	Fred Weiss,	Paul Burkhardt, *p.*	'91	'98		20	29	49	6	4	0	4	0	0	5	5	0	2
" Pilgrim,	1885	Miss Ida E. Reeve,	John Brereton, *p.*	'84	'01		17	60	77	11	0	5	5	0	3	24	27	0	0
" *Swedish,*	1886	P. A. Anderson,	[Carl A. Jertberg, *Lic.*]		'87		11	16	27	0	0	0	0	0	0	0	0	0	0
Thayer,	1884	Miss M. E. Durst,					20	41	61	19	0	0	0	0	1	0	1	0	0
Valley Park,	1896																		
Verdella,	1871																		
Webster Groves,	1866	William P. Prehn,	Charles L. Kloss, *p. c.*	'85	'98		109	159	268	37	13	25	38	0	8	0	8	6	14
Willow Springs,	1891	Miss Lina Dawes,	[J. Lincoln Ellis, *Lic.*]		'01		16	37	53	13	4	4	8	1	2	0	3	1	0
Windsor,	1868	Miss Emma A. Howe,					10	17	27	0	0	0	0	1	8	0	9	0	0

CHURCHES.	SUNDAY SCHOOL.				Y.P.S.	BENEVOLENCE.									Lega-cies.	Home Exp.
Place.	Superintendent.	Mem.	Av.	Fam.	Mem-bers.	For-eign.	Ed'n.	Ch. B'd'g.	Home M.	A. M. A.	S. S.	Min. Aid.	Other.	TOTAL.		
Nichols,	Roy Wilhoit,	80	50	35	44	0	0	1	0	0	1	0	0	2	0	150
Noble,	Charles F. Feemster,	40	24	42	30	1	0	3	0	0	1	0	0	5	0	50
Old Orchard,	C. O. Twining,	65	63	59	10	32	12	5	34	6	10	0	60	159	0	1,621
Peirce City,	L. L. Allen,	239	107	85	0	58	11	7	40	10	12	0	50	188	0	1,709
Republic,	James A. Kerr,	85	35	18	0	6	0	3	20	5	3	0	12	49	0	411
Riverdale,	J. A. Wasson,	60	37	20	8	20	8	7	12	7	3	0	4	61	0	197
St. Joseph, Tab.	Charles I. Work,	160	103		80	177	25	43	147	47	38	20	47	544	0	5,672
" *Swedish*,	Auten Hammer,	45	45	20	34	5	0	5	17	0	5	3	83	118	0	691
St. Louis, 1st,	Harry P. Farr,	160	113	230	35	942	663	1,101	1,678	440	59	10	131	5,024	0	10,000
" Pilgrim,	Lewis E. Snow,	266	175	350	100	992	596	1,000	1,114	83	50	47	4,309	8,191	0	11,300
" Fountain Pk.,	C. B. Binnington,	375	274	300	37	167	15	46	163	11	5	4	153	564	0	4,000
" Plymouth,	Henry Morris,	120	100	37	57	11	0	0	5	2	0	0	0	18	0	715
" *Swedish*,	J. Alb. Lindquist,	24	22	15	0	0	0	0	6	0	0	0	25	31	0	640
" Compton Hill,	John O. Rolfe,	450	290	375	80	78	15	58	372	9	21	0	170	723	0	14,000
" Hyde Park,	R. C. F. Dunhaupt,	475	321	375	80	83	16	32	82	8	18	3	100	342	0	3,550
" Memorial,	W. J. Turner,	160	103	85	27	17	6	40	55	6	5	0	24	153	0	820
" Union,	Edward F. Becht,	162	133		26	27	17	4	64	5	4	3	8	132	0	515
" Olive Branch,	H. Brinsmade,	400	250	100	50	37	0	7	41	10	12	0	14	121	0	715
" *German*,	Rev. Wm. H. Dorn,	135	100	75	50	0	0	15	7	0	0	0	12	34	0	1,000
" Redeemer,	S. E. Flint,	300	200	150	90	5	0	0	0	0	0	0	20	25	0	1,188
" Hope,	H. Wurdach,	200	142		50	44	11	9	17	26	6	0	30	143	0	743
" Immanuel,	W. M. Strange,	115	65	125	50	40	8	7	47	15	5	0	11	133	0	774
" Reber Place,																
" Bethlehem, *B.*	N. C. Durie,	275	169		24	9	2	3	26	3	0	2	6	51	0	390
Sappington,	Charles Cornell,	68	40	18	0	7	0	5	0	0	0	0	1	13	0	0
Sedalia, 1st,	Charles E. West,	145	116	150	45	41	0	15	31	21	11	5	12	136	0	2,502
" 2d,	Rev. Aaron Breck,	115	66	55	43	16	7	3	14	4	5	4	8	61	0	583
Springfield, 1st,	Perry T. Allen,	m200	165	225	35	173	103	20	167	24	12	0	20	519	15	4,004
" *German*,	Rev. Paul Burkhardt,	51	28	28	0	12	3	5	26	0	0	0	0	46	0	418
" Pilgrim,	J. E. Baker,	150	104	75	55	0	0	0	0	1	2	0	0	3	0	265
" *Swed.*,	C. A. Jertberg,	38	30	20	0	0	0	5	6	0	0	0	12	23	0	149
Thayer,	Miss Blanche Hopkins,	62	40		16	0	0	0	0	0	9	0	9	18	0	270
Valley Park,																
Verdella,																
Webster Groves,	J. W. Sheldon,	245	128	90	15	131	65	44	109	65	22	0	251	687	0	5,600
Willow Springs,	G. H. Pollard,	60	45	40	0	3	0	4	5	0	0	0	0	12	0	112
Windsor,		0	0		0	0	0	0	1	0	0	0	0	1	0	17

SUMMARY on page 277.

MISSISSIPPI.

CHURCHES.		CLERKS.	MINISTERS.			MEMBERS.				ADMITTED.			REMOVED.				BAPT.	
City or Town.	Org.	Name.	Name.	Ord.	C'd.	Ma.	Fe.	To.	Ab.	C.	L.	To.	Di.	L.	De.	To.	Ad.	Inf.
Meridian,	1882	A. T. Washington, jr.,	Marion S. Jones, *p. c.*	'93	'99	29	37	67	23	23	0	23	0	1	0	1	21	0
New Ruhumah,	1870																	
Pleasant Ridge,	1875																	
Salem, Piney Grove,	1832	John L. Thomas,	Silas A. Gambleton, *p.*	'98	'96	12	19	31	0	8	0	8	1	0	0	1	8	3
Tougaloo,	1871	Miss J. G. Miller,	Frank G. Woodworth, *p.*	'80	'87	66	62	128	60	15	0	15	0	0	0	0	11	0

MISSISSIPPI.—SUNDAY SCHOOLS AND BENEVOLENCE.

CHURCHES.	SUNDAY SCHOOL.				Y.P.S.	BENEVOLENCE.									Legacies.	Home Exp.
Place.	Superintendent.	Mem.	Av.	Fam.	Members.	Foreign.	Ed'n.	Ch. B'd'g.	Home M.	A. M. A.	S. S.	Min. Aid.	Other.	TOTAL.		
Meridian,	A. C. Taylor,	79	59	23	40	$4	$ 0	$ 0	$ 0	$5	$1	$ 0	$9	$19	$ 0	$272
New Ruhumah,																
Pleasant Ridge,																
Salem,	Rev. Silas A. Gambleton,	152	60		23	0	0	0	0	0	0	0	1	1	0	9
Tougaloo,	Rev. F. G. Woodworth,	380	250		150	10		54		75			60	199	0	25

NAME OF STATE ORGANIZATION: THE MISSISSIPPI CONGREGATIONAL ASSOCIATION.
NAMES OF CHURCHES ADDED: None.
NAMES OF CHURCHES CHANGED: None.
NAMES OF CHURCHES DROPPED: None.
CHURCHES: *Supplied by,*—Pastors by council, 1; pastors otherwise, 2; licentiates, 0; supplies, 0; vacant, 2. Total, 5.
MINISTERS: Pastors by council, 1; pastors otherwise, 2; supplying churches, 0. Total, 3. Without charge, 0. Total number of ministers, 3.
FAMILIES: 29.
SUNDAY SCHOOLS: Members, 611; average attendance, 369.

YOUNG PEOPLE'S SOCIETES: Societies, 3; members, 213.
MEMBERSHIP: No. of males, 107; No. of females, 119. Total, 226; absent, 83. *Additions,*—on confession, 46; by letter, 0. Total, 46. *Removals,*—death, 1; dismission, 1; revision, 0. Total, 2.
BAPTISMS: Adults, 46; infants, 3.
CONTRIBUTIONS: No. of churches contributing, 3. Foreign Missions, $14; Education, 0; Church Building, $54; Home Missions, 0; American Missionary Association, $80; Sunday Schools, $1; Ministerial Aid, 0; Other, $70. Total, $219. Legacies, 0.
HOME EXPENSES: No. of churches reporting, 3; amount, $306.
GAINS: Churches, 0; members, 47; Benevolence, $50; Home Expense, $1.
LOSS: Sunday Schools, 20.

NEVADA.

CHURCHES.		CLERKS.	MINISTERS.			MEMBERS.				ADMITTED.			REMOVED.				BAPT.	
City or Town.	Org.	Name.	Name.	Ord.	C'd.	Ma.	Fe.	To.	Ab.	C.	L.	To.	Di.	L.	De.	To.	Ad.	Inf.
Reno,	1871	Mrs. C. P. Brown,	Charles E. Chase, *p.*	'87	'01	22	90	112	26	6	11	17	1	3	0	4	3	1

SUNDAY SCHOOLS AND BENEVOLENCE.

CHURCHES.	SUNDAY SCHOOL.				Y.P.S.	BENEVOLENCE.									Legacies.	Home Exp.
Place.	Superintendent.	Mem.	Av.	Fam.	Members.	Foreign.	Ed'n.	Ch. B'd'g.	Home M.	A. M. A.	S. S.	Min. Aid.	Other.	TOTAL.		
Reno,	Mrs. Gotwoldt,	120	75	35	75	$5	$	$13	$37	$	$7	$	$25	$172	$ 1	$1,500

Associated with California.

GAINS: Members, 13; Sunday schools, attendance, 20; Benevolence, $23.

NEW HAMPSHIRE SUMMARY.

NAME OF STATE ORGANIZATION: GENERAL ASSOCIATION OF NEW HAMPSHIRE.
NAMES OF CHURCHES ADDED. None.
NAMES OF CHURCHES CHANGED. None.
NAMES OF CHURCHES DROPPED. None.
CHURCHES: *Supplied by*,— Pastors by council, 49; pastors otherwise, 91; licentiates, 3; supplies, 19; vacant, 27. Total, 189.
MINISTERS: Pastors by council, 53; pastors otherwise, 84; supplying churches, 19. Total, 156. Without charge, 33. Total number of ministers, 189.
FAMILIES: 18,242.
SUNDAY SCHOOLS: Members, 18,132; average attendance, 9,986.
YOUNG PEOPLE'S SOCIETIES: Societies, 131; members, 6,226.
MEMBERSHIP: No. of males, 5,969; No. of females, 13,991. Total, 19,960; absent, 3,808. *Additions*, —on confession, 458; by letter, 362. Total, 820. *Removals*, — death, 387; dismission, 259; revision, 115. Total, 761.
BAPTISMS: Adults, 327; infants, 161.
CONTRIBUTIONS: No. of churches contributing, 168. Foreign Missions, $10,500; Education, $1,210; Church Building, $1,707; Home Missions, $9,922; American Missionary Association, $5,248; Sunday Schools, $1,363; Ministerial Aid, $760; Other, $18,443. Total, $49,153. Legacies, $101,182.
HOME EXPENSES: No. of churches reporting, 173; amount, $233,784.
GAINS: Churches, 0; members, 20; Home Expense, $3,759.
LOSS: Churches, 0; Sunday Schools, 1,385; Benevolence, $13,649.

MONTANA.

CHURCHES.		CLERKS.	MINISTERS.			MEMBERS.				ADMITTED.			REMOVED.				BAPT.	
City or Town.	Org.	Name.	Name.	Ord.	C'd.	Ma.	Fe.	To.	Ab.	C.	L.	To.	Di.	L.	Dc.	To.	Ad.	Inf.
Absarokee,	1899	Josiah W. Weir,	George R. Searles, *p.*	'67	'00	3	11	14	2	2	1	3	0	0	0	0	1	0
Big Timber,	1891	Mrs. J. A. Hall,	Joseph Pope, *p.*	'92	'00	10	37	47	4	0	11	11	0	1	0	1	0	3
Billings,	1882	Mrs. Etta Cantine,	William D. Clark, *p.*	'88	'97	60	97	157		16	1	17	2	4	0	6	12	5
Bridger,	1900					6	9	15	5									
Chance,	1900	Mrs. W. H. Fouse,*a*	William H. Watson, *p.*	'86	'95	4	8	12	1	0	0	0	0	0	0	0	0	0
Columbus,	1895	Miss Edna Rosean,	Alice S. N. Barnes, *p.*	'96	'02	6	10	16	4	1	2	3	0	2	0	2	1	1
Great Falls,	1890	Mrs. E. V. Rubottom,	W. Chester Ferris, *p.*	'98	'01	24	63	87	7	9	10	19	0	0	0	0	3	3
Helena,	1881	Dea. H. C. Arnold,	Joseph P. MacCarthy, *p.*	'92	'00	35	80	115	30	17	7	24	1	3	0	4	3	4
Laurel,	1895	Mrs. Ida L. Camp,	James S. Torrence, *p.*	'00	'01	6	10	16	2	3	2	5	0	0	0	0	2	0
Livingston,	1883	A. G. Gallup,	Victor F. Clark, *p.*	'83	'97	44	104	148	4	6	10	16	2	3	0	5	3	6
Missoula,	1891	Miss Amelia Loffness,	Joseph A. Barnes, *p.*	'81	'00	14	34	48	10	3	5	8	0	2	0	2	2	1
" *Swedish,*	1893	Miss Mary Johnson,	Mathias Peterson, *p.*	'85	'00	6	17	23	0	8	0	8	0	0	0	0	0	8
Plains,	1894	Miss Louise Jackson,	Brooks Jackson, *p.b*	'86	'01	7	15	22	3	5	2	7	0	0	1	1	5	7
Red Lodge,	1890	Mrs. G. H. Bailey,	William H. Watson, *p.*	'86	'91	17	43	60	10	7	4	11	2	2	1	5	2	21
Wibaux,	1895	Mrs. Lillie M. Rice,	Samuel H. Gray, *p.*	'99	'01	6	16	22	7	5	3	8	0	0	0	0	2	1

a **Clark, Wyo.** *b* Formerly reported Preston B. Jackson.

NAME OF STATE ORGANIZATION: THE MONTANA ASSOCIATION OF CONGREGATIONAL CHURCHES.
NAMES OF CHURCHES ADDED: None.
NAMES OF CHURCHES CHANGED: None.
NAMES OF CHURCHES DROPPED: Castle.
CHURCHES, — *Supplied by,* — Pastors by council, 0; pastors otherwise, 14; licentiates, 0; supplies, 0; vacant, 1. Total, 15.

MINISTERS: Pastors by council, 0; pastors otherwise, 15; supplying churches, 0. Total, 15. Without charge, 2. Total number of ministers, 17.
FAMILIES: 936.
SUNDAY SCHOOLS: Members, 1,180; average attendance, 723.
YOUNG PEOPLE'S SOCIETIES: Societies, 8; members, 251.

MONTANA. — SUNDAY SCHOOLS AND BENEVOLENCE.

CHURCHES.	SUNDAY SCHOOL.				Y.P.S.	BENEVOLENCE.									Legacies.	Home Exp.
Place.	Superintendent.	Mem.	Av.	Fam.	Members.	Foreign.	Ed'n.	Ch. B'd'g.	Home M.	A. M. A.	S. S.	Min. Aid.	Other.	TOTAL.		
Absarokee,	J. Wm. Weir,	40	30	17	0	$ 0	$ 0	$ 0	$8	$ 0	$6	$ 0	$ 0	$14	$ 0	$265
Big Timber,	T. E. Rice,	100	60	70	30	4	0	6	30	0	21	0	0	61	0	630
Billings,	E. I. Cantine,	m250	185	250	48	47	0	25	54	21	12	0	0	159	0	2,425
Bridger,																
Chance,	E. S. Hall,	30	20	15	0	0	0	0	5	0	0	0	3	8	0	14
Columbus,	Dr. L. M. Line,	60	35	40	20	0	0	5	6	0	5	0	0	16	0	300
Great Falls,	J. W. Young,	115	63	69	10	0	0	16	60	0	15	0	0	91	0	1,100
Helena,	J. C. Auld,	80	60	75	37	28	0	7	20	12	18	0	0	85	0	3,512
Laurel,	E. L. Fenton,	25	15	80	0	8	0	2	0	0	7	0	10	27	0	768
Livingston,	E. H. Talcott,	150	85	75	50	36	0	20	58	0	19	0	2	135	0	4,350
Missoula,	Rev. J. A. Barnes,	60	43	40	24	5	0	5	18	0	5	0	5	38	0	530
" *Swed.*,	Rev. M. Peterson,	22	17	30	0	0	0	0	5	0	0	0	10	15	0	600
Plains,	Rev. Brooks Jackson,	13		25	0											
Red Lodge,	Alfred E. Flager,	165	82	100	32	48	8	10	57	5	26	8	0	162	0	1,050
Wibaux,	Mrs. S. H. Gray,	70	28	50	0	5	0	4	5	0	7	0	0	21	0	250

MEMBERSHIP: No. of males, 248; No. of females, 554. Total, 802; absent, 89. *Additions*, — on confession, 82; by letter, 58. Total, 140. *Removals*, — death, 7; dismission, 17; revision, 2. Total, 26.

BAPTISMS: Adults, 36; infants, 60.

CONTRIBUTIONS: No. of churches contributing, 13. Foreign Missions, $181; Education, $8; Church Building, $100; Home Missions, $326; American Missionary Association, $38; Sunday Schools, $141; Ministerial Aid, $8; Other, $30. Total, $832. Legacies, 0.

HOME EXPENSES: No. of churches reporting, 13; amount, $15,794.

GAINS: Church Members, 108; Benevolence, $107; Home Expense, $4,043.

LOSS: Churches, 1; Sunday Schools, 33.

NEBRASKA.

CHURCHES.		CLERKS.	MINISTERS.			MEMBERS.				ADMITTED.			REMOVED.				BAPT.	
City or Town.	Org.	Name.	Name.	Ord.	C'd.	Ma.	Fe.	To.	Ab.	C.	L.	To.	Di.	L.	Dc.	To.	Ad.	Inf.
Addison,	1889	Miss Ruth Canham,				16	15	31	4	1	1	2	0	0	0	0	1	0
Ainsworth,	1883	Dea. A. Shipman,	Henry M. Triplett, *p.*	'98	'98	15	44	59	4	1	2	3	0	6	0	6	1	1
Albion,	1872	William Weitzel,	Clinton Douglas, *p.*	'84	'00	64	99	163	9	12	5	17	1	2	0	3	10	0
Alma,	1888	Will Downs,	Frank W. Pease, *p.*	'89	'99	36	66	102	10	16	9	25	0	5	27	32	15	2
Arborville,	1876	Ethan D. Smith,	Geo. R. Martin, *p.*	'00	'02	63	72	135	24	14	3	17	4	4	0	8	10	0
Arcadia,	1888	Dea. E. T. Gardner,	Fayette G. Appleton, *p.*	'84	'00	32	44	76	13	7	2	9	0	0	0	0	6	0
Arlington,	1883	Edna L. Hand,				16	35	51	12	5	2	7	0	1	0	1	4	2
Ashland,	1871	Fred A. Koehler,	Walter C. Blakeslee, *p.*	'01	'01	61	139	200	37	2	3	5	2	5	0	7	2	1
Aten,	1882	Mrs. Mary J. Bailey,	William T. Williams, *p.*	'71	'95	8	22	30	0	0	0	0	0	0	0	0	0	1
Aurora,	1872	Mrs. J. B. Hainer,	Albert E. Ricker, *p.*	'88	'01	47	100	147	14	0	4	4	1	7	0	8	0	0
Avoca,	1865	Mrs. Oliver Harmon,	Joseph H. Bennett, *p.*	'01	'01	12	27	39	5	1	0	1	0	8	0	8	0	0
Baker,	1900	M. W. Hunt,				3	6	9	3	0	0	0	0	0	0	0	0	0
Bazile, **Santee,**	1888	Eli Jones,				21	26	47	0	1	0	1	2	0	0	2	0	2
Beatrice,	1884	Francis A. Miller,	George W. Crofts, *p.*	'65	'92	47	87	134	33	4	10	14	1	8	0	9	0	0
Beaver Creek, **Guide Rock,**'86		Mrs. W. Adam,	William F. Vogt, *p.*	'89	'01	6	10	16	0	0	0	0	1	0	0	1	0	4
Beemer,	1899	Miss Emma Fehlman,	Alfred W. Ayers, *p.*	'90	'99	13	37	50	0	3	1	4	0	0	0	0	0	0
Bertrand,	1885	Mrs. Carrie A. Pedley,				11	19	30	10	0	0	0	2	5	22	29	0	1
Bingham, **Ellsworth,**	1899	Mrs. W. S. Acheson,	Julius E. Storm, *p.*	'75	'00	12	7	19	0	0	6	6	0	2	0	2	0	3
Bladen,	1886	Mrs. W. P. Clawson,				7	7	14	4	0	0	0	0	5	1	6	0	0
Blair,	1870	J. B. Adams,	J. Wallace Larkin, *p.*	'97	'01	23	60	83	6	22	1	23	1	3	0	4	7	0
Bloomfield,	1891	Mrs. L. M. Caya,	Edwin Booth, jr., *p.*	'97	'00	29	59	88	6	5	8	13	0	3	0	3	4	8
Brewster,	1899	Dea. C. E. Van Neste,	Thomas Evans, *p.*	'00	'00	30	27	57	0	7	0	7	0	0	0	0	3	3
Brule,	1896	Oliver Cooney,	George W. Knapp, *p.*	'66	'98	5	11	16	0	0	0	0	0	0	0	0	0	0
Bruning,	1892	C. A. Wells,	William A. Alcorn, *p.*	'96	'99	14	29	43	1	2	2	4	0	1	1	2	0	0
Brunswick,	1891	Miss Inger Petersen,	William J. Isaacs, *p.*	'93	'01	16	28	44	3	1	3	4	0	8	0	8	1	1
Burwell,	1888	Mrs. D. S. Beynon,				18	48	66	0	0	0	0	0	0	0	0	0	0
Butte,	1891	Mrs. Agnes Forbes,				16	36	52	0	0	1	1	0	5	0	5	0	0
" Zion's,	1894	Ludwig Scherer,	Henry J. Dietrich, *p.*	'01	'01	18	19	37	0	0	0	0	0	0	0	0	0	3
Cambridge,	1883	W. H. Faling,	William Hardcastle, *p.*	'93	'99	55	85	140	6	9	3	12	3	12	0	15	5	6
Campbell,	1875	Mrs. Maude Patterson,	Fred W. Grupe, *p.*	'96	'00	7	10	17	0	0	4	4	0	2	1	3	0	0
Camp Creek, **Nebr.City,3,**'68		E. H. Wells,	George B. Spangler, *p.*	'96	'98	13	22	35	2	1	2	3	0	0	0	0	1	0
Carroll,	1891	John R. Hamer,	Daniel T. Morgan, *p. c.*	'94	'02	26	20	46	0	0	2	2	0	6	0	6	0	1
Cedar Creek, **Elgin,**	1872	Mrs. Sarah E. Swett,				2	2	4	0	0	0	0	0	0	0	0	0	0
Chadron,	1885	S. H. Herbert,	John H. Andress, *p.*	'97	'01	37	75	112	0	26	15	41	1	9	0	10	9	4
Clarks,	1878	T. C. Somerville,	Eliza B. Perkins, *p.*	'93	'99	36	64	100	20	16	3	19	0	2	2	4	11	2
Clay Center,	1882	Miss Josie Noble,	Charles S. Harrison, *p.*	'59	'01	26	66	92	0	0	1	1	2	2	0	4	0	0
Cleman,	1901	Robert Graham,	Joseph C. Noyes, *p.*	'02	'01	5	10	15	0	0	15	15	0	0	0	0	0	0
Columbus,	1866	Miss Bessie G. Sheldon,	George A. Munro, *p.*	'96	'00	32	91	123	19	4	6	10	3	1	3	7	1	2

SUNDAY SCHOOLS AND BENEVOLENCE.

CHURCHES.	SUNDAY SCHOOL.				Y.P.S.	BENEVOLENCE.									Lega-cies.	Home Exp.
Place.	Superintendent.	Mem.	Av.	Fam.	Mem-bers.	For-eign.	Ed'n.	Ch. B'd'g.	Home M.	A. M. A.	S. S.	Min. Aid.	Other.	TOTAL.		
Addison,	C. C. Jaycox,	50	30	18	0	$ 0	$ 0	$ 0	$ 0	$ 0	$3	$ 0	$ 0	$3	$ 0	$94
Ainsworth,	Walter Moseley,	110	70	45	25	34	10	14	34	9	8	8	0	117	0	700
Albion,	C. E. Jones,	200	105	125	68	70	85	16	63	18	10	6	60	328	0	2,960
Alma,	D. S. Hardin,	110	67	55	83	12	6	8	19	2	10	0	0	57	0	750
Arborville,	Mrs. Edith Overstreet,	180	105	60	28	50	17	10	107	14	10	4	0	212	0	422
Arcadia,	Dea. E. T. Gardner,	90	47	85	40	3	2	2	8	3	4	4	0	26	0	530
Arlington,	J. C. Blackburn,	75	40	35	52	9	0	0	14	11	0	0	3	37	0	675
Ashland,	Mrs. May D. Wiggenhorn,	110	72	100	40	25	0	25	36	10	6	0	13	115	0	1,347
Aten,		0	0	16	0	3	0	5	5	0	0	0	0	13	0	1,130
Aurora,	Rev. A. E. Ricker,	142	106	125	60	48	35	18	35	18	37	12	7	210	0	1,400
Avoca,	George Rowland,	78	44	50	47	10	15	4	5	0	0	0	5	39	0	475
Baker,		0	0		0	0	0	0	0	0	0	0	0	0	0	750
Bazile,				19	26	2	0	0	40	0	0	0	0	42	0	23
Beatrice,	Mrs. N. C. Mattocks,	110	75	60	30	28	0	7	15	36	19	0	5	110	0	1,690
Beaver Creek,	Mrs. Elizabeth Monier,	40	30	9	0	6	0	3	12	0	3	0	3	27	0	65
Beemer,	Dr. W. L. Crosby,	90	75		20	0	0	0	4	0	0	0	0	4	0	400
Bertrand,	W. Ross Pedley,	60	38	16	0	6	0	0	6	0	0	0	0	12	0	212
Bingham,	J. T. Burton, **Bingham,**	40	27	19	0	5	0	1	0	0	0	0	0	6	0	115
Bladen,						0	0	0	0	0	0	0	0	0	0	55
Blair,	J. B. Adams,	98	63	50	30	27	0	3	29	12	17	0	5	93	0	550
Bloomfield,	Mrs. George Ballantyne,	70	50	75		0	0	100	5	0	5	0	0	110	0	2,477
Brewster,	Thurman A. Smith,	20	12	25	20	7	5	3	4	0	0	0	0	19	0	860
Brule,	T. H. Wyman,	50	32	20		2	0	0	1	0	0	0	0	3	0	101
Bruning,	Mrs. Mary Elliott,	90	70	25	20	12	2	4	9	3	3	0	5	38	0	320
Brunswick,	Albert Graham,	50	32	50	30	0	0	2	4	0	0	0	0	6	0	375
Burwell,	Robert J. Mitchell,	100	40		0	0	0	0	10	0	0	0	0	10	0	211
Butte,	J. H. McMillan,	65	40	50	30	0	0	0	0	0	0	0	0	0	0	350
" Zion's,	Jacob Korb,	36	30			3	0	6	3	0	0	0	0	12	0	
Cambridge,	U. S. G. Chandler,	150	92		50	25	10	10	35	0	8	0	0	88	0	1,155
Campbell,	A. Johnson,	30	22	12		0	0	1	1	0	0	0	1	3	0	117
Camp Creek,	George L. Lee,	45	28	18	0	9	13	0	12	6	10	1	36	87	0	355
Carroll,	Isaac Rees,	59	54	13	42	0	0	5	5	0	0	0	5	15	0	
Cedar Creek,		100	60	0	0	0	0	0	0	0	0	0	0	0	0	0
Chadron,	H. L. Fisher,	0	0	100	80	22	18	7	26	0	0	0	0	73	0	0
Clarks,	Rev. E. B. Perkins,	125	75	45	68	22	0	2	16	2	0	3	11	56	0	550
Clay Center,	H. C. Palmer,	140	75	45	35	6	21	5	11	3	10	0	5	61	0	670
Cleman,	Samuel Hichman,	30	20	15	0	0	0	0	0	0	0	0	5	5	0	180
Columbus,	C. G. Hickok,	130	82	65	50	90	11	9	52	10	15	5	3	195	0	1,365

CHURCHES.		CLERKS.	MINISTERS.			MEMBERS.				ADMITTED.			REMOVED.				BAPT.	
City or Town.	Org.	Name.	Name.	Ord.	C'd.	Ma.	Fe.	To.	Ab.	C.	L.	To.	Di.	L.	Dc.	To.	Ad.	Inf.
Cortland,	1875	Joseph Robins,	George Scott, *p.*	'77	'99	30	46	76	0	4	5	9	0	6	0	6	0	0
Cowles,	1883	James E. Harris,	Jordan M. Kokjer, *p.*	'97	'01	24	33	57	7	0	0	0	0	2	0	2	0	0
Crawford,	1889	Mrs. M. B. Bowdish,	Gilbert L. Shull, *p.*	'83	'01	18	51	69	15	2	6	8	1	2	0	3	2	0
Creighton,	1872	Willert A. Warner,	Ernest L. Wismer, *p.*	'99	'01	31	77	108	17	0	6	6	1	2	20	23	0	0
Crete,	1871	Mrs. Sarah A. Andress,	John W. Cowan, *p.*	'74	'01	115	176	291	0	7	10	17	1	20	0	21	4	4
" *German*,	1876	Jakob Buni,	Franz Egerland, *p.*	'90	'97	28	40	68	0	3	1	4	0	0	4	4	0	4
" Bethlehem, **Wilber**,	1898	Jos. Zvonicèk,	John Rundus, *p. c.*	'98	'92	3	6	9	0	0	0	0	0	0	0	0	0	0
Crofton,	1885	Frank F. Irvine,	William T. Williams, *p.*	'71	'95	9	10	19	0	1	2	3	0	1	0	1	2	0
Cummings Park, **Taylor**,	1900	L. F. Ruppel,	Samuel Deakin, *p.*	'66	'01	7	10	17	6	0	0	0	0	0	0	0	0	0
Curtis,	1888	B. K. Schaeffer,	Jesse L. Fisher, *p.*	'94	'01	22	48	70	0	0	0	0	1	6	65	72	0	0
Daily Branch, **Ponca, 2,**	'90	Mrs. Emma Grosvenor,	Isaac McRae, *p.*	'94	'00	10	28	38	18	0	0	0	0	0	0	0	0	0
Danbury,	1898	F. G. Stilgebouer,	Henry C. Halbersleben, *p.*	'84	'01	13	23	36	5	0	0	0	0	5	0	5	0	1
David City,	1878	Miss E. M. Turner,	Herbert J. Hinman, *p.*	'97	'00	47	108	155	18	15	4	19	3	5	0	8	8	2
De Witt,	1874	Miss B. Rosebrough	Charles E. Campbell, *p.*	'88	'01	20	47	67	4	6	5	11	0	7	0	7	4	0
Dodge,	1887	Mrs. Edwin Person,	Charles E. Howard, *p.*	'97	'01	9	20	29	2	8	4	12	1	6	0	7	2	0
Doniphan,	1884	Mrs. Benj. Wilson,				26	53	79	3	7	4	11	1	0	0	1	6	0
Dustin,	1886	Mrs. Grace Hughes,				10	13	23	0	0	5	5	0	0	0	0	0	0
Eagle,	1886	Chas. C. Righter,	Charles H. Huestis, *p.*	'84	'02	11	11	22	5	0	0	0	0	6	0	6	0	0
Eureka,	1896	Mrs. Jay Posson,				10	13	23	0	0	0	0	1	0	0	1	0	0
Eustis,	1894	E. P. Dunlap,	Archie G. Axtell, *p.*	'00	'00	12	27	39	26	0	0	0	0	13	0	13	0	0
Exeter,	1872	Mrs. Sarah H. Lusk,	William B. Payne, *p.*	'91	'02	26	53	79	4	0	0	0	2	10	0	12	0	0
Fairfield,	1872	Eugene W. Smith,	[Paul S. Bandy, *Lic.*]			42	92	134	5	3	9	12	2	5	0	7	0	1
Fairmont,	1872	Miss Mabel Honn,	Charles H. Beaver, *p.*	'99	'99	50	75	125	7	11	6	17	2	11	27	40	14	0
Fairview, **Scribner**,	1896	Denver Burch,	Charles E. Howard, *p.*	'97	'01	10	13	23	0	0	0	0	0	0	0	0	0	0
" **Trenton**,	1895	Mrs. M. E. Duckworth,				11	21	32	20	0	0	0	0	0	0	0	0	0
Farnam,	1887	Mrs. S. A. McNickle,	George J. Battey, *p.*	'81	'00	38	35	73	8	5	4	9	0	3	0	3	3	0
Fort Calhoun,	1890	Miss Lena Schwager,				12	30	42	0	0	1	1	0	1	13	14	0	0
Franklin,	1873	Heman Platt,	George W. Mitchell, *p. c.*	'85	'92	96	125	221	37	9	0	9	3	24	4	31	6	0
Freewater, **Wilcox**,	1881	Miss Mabel Strong,	George T. Noyce, *p.*	'94	'01	10	17	27	3	0	0	0	1	0	0	1	0	0
Fremont,	1857	Joseph H. Williams,				123	243	366	85	24	9	33	0	14	0	14	12	16
Friend,	1875	Carl Moeller,	William W. Hart, *p.*	'00	'00	26	64	90	3	6	9	15	0	0	0	0	5	0
" *German*,	1883	John Rohrig,	Gustavus L. Brakemeyer, *p.*	'85	'98	21	20	41	0	0	0	0	0	5	0	5	0	2
Geneva,	1886	George F. Arnold,	Thomas Griffiths, *p.*	'86	'98	25	75	100	13	1	6	7	1	6	0	7	2	1
Genoa,	1880	C. C. Carter,	Robert Rein, *p. c.*	'01	'01	13	38	51	9	1	4	5	0	3	0	3	0	1
Germantown, *German*,	1891	Jacob Koch,	Cornelius Richert, *p.*	'99	'99	32	33	65	0	10	4	14	3	0	0	3	3	4
"	1900	Mrs. Ella Morrow,				10	18	28	0	4	0	4	0	0	6	6	0	
Grafton,	1878	Dea. A. W. Giffen,	[Ernest W. Altvater],			24	42	66	5	0	0	0	0	9	0	9	0	0
Grand Island,	1887	Henry E. Clifford,	Abraham A. Cressman, *p.*	'75	'01	38	59	97	18	8	5	13	1	7	5	13	0	0
Grant,	1887	Mrs. Annie Cockle,	John Croker, *p.*	'88	'00	14	27	41	4	1	2	3	0	3	0	3	1	0
Guide Rock,	1886	Samuel Sommerhalder,	William F. Vogt, *p.*	'89	'01	10	9	19	0	2	0	2	0	0	0	0	0	2

CHURCHES.	SUNDAY SCHOOL.				Y.P.S.	BENEVOLENCE.									Legacies.	Home Exp.
Place.	Superintendent.	Mem.	Av.	Fam.	Members.	Foreign.	Ed'n.	Ch. B'd'g.	Home M.	A. M. A.	S. S.	Min. Aid.	Other.	TOTAL.		
Cortland,	A. B. McNickle,	120	83	45	30	28	0	8	30	3	3	0	0	72	0	552
Cowles,	H. G. Keeney,	65	26	45	0	6	0	2	0	2	10	0	0	20	0	237
Crawford,	Miss Lulu Evans,	75	60	50	40	15	40	50	11	62	40	6	70	294	0	711
Creighton,	W. H. Hall,	50	29	21	45	10	5	4	25	0	5	0	0	49	0	568
Crete,	Edward E. Benton,	322	132	131	95	77	2	0	173	80	22	0	0	354	0	1,868
" *Ger.*	H. Gasser,	45	40	50	0	10	0	10	50	0	2	0	8	80	0	630
" Bethlehem,						3	0	0	5	0	0	0	3	11	0	
Crofton,	C. D. Armstrong,	23	15	14	0	2	0	1	2	0	1	0	0	6	0	112
Cummings Park,		0	0	4	0	0	0	0	0	0	1	0	0	1	0	43
Curtis,	J. W. Ridgeway,	75	60	50	37	0	0	0	11	5	0	0	0	16	0	400
Daily Branch,	Mrs. E. Grosvenor,	35	25	10	0	2	0	2	2	0	3	0	0	9	0	180
Danbury,	Mrs. F. C. Headley,	30	25	60		0	0	2	0	0	0	0	0	2	0	160
David City,	Mrs. John Zeilinger,	130	100	100	70	13	2	3	11	0	7	0	0	36	0	938
De Witt,	L. E. Griggs,	102	55	46	22	9	0	5	12	0	2	0	1	29	0	968
Dodge,	Obe Dooley,	84	75	25	15	0	0	0	15	5	0	0	0	20	0	320
Doniphan,	E. E. Dominy,	108	95		24	4	0	2	5	0	0	0	0	11	0	550
Dustin,	M. J. Bloom,	45	41					5					15	20	0	79
Eagle,	Mrs. C. H. Huestis,			30		0	0	0	0	0	0	0	0	0	0	50
Eureka,															0	159
Eustis,	Mrs. E. L. Chatfield,	35	25	25	24	8	5	2	5	0	0	0	4	24	0	230
Exeter,	Chas. C. Smith,	130	53	35	40	41	11	6	41	8	13	6	0	126	0	577
Fairfield,	William Ashby,	150	65	62	25	8	0	8	6	0	0	0	0	22	0	778
Fairmont,	Rev. Chas. H. Beaver,	132	92	85	25	89	4	14	72	24	11	13	105	332	0	1,100
Fairview,	Denver Burch,	40	20	13		0	0	0	0	0	0	0	0	0	0	115
"	Mary E. Duckworth,	15	12	7		3	0	0	3	0	0	0	0	6	0	16
Farnam,	Carl Velte,	m78	54	45	60	0	0	2	21	0	0	1	0	24	0	370
Fort Calhoun,	John Trisler,	97	75		24	0	0	0	4	0	1	0	0	5	0	203
Franklin,	F. T. Owen,	180	112	80	87	56	462	7	49	9	10	0	0	593	0	1,065
Freewater,	Mrs. J. Druliner,	35	30	13	0	0	0	6	6	0	4	0	0	16	0	189
Fremont,	I. P. Gage,	434	236	150	85	147	50	0	334	0	21	0	34	586	500	4,238
Friend,	J. C. Newcomb,	125	85		75	11	11	13	0	14	5	10	20	84	0	704
" *Ger.*,	Rev. G. L. Brakemeyer,	35	20	28	0	5	0	4	12	0	0	0	0	21	0	264
Geneva,	C. P. Emery,	100	65	75	60	10	0	7	70	0	7	6	0	100	0	1,000
Genoa,	A. B. Campbell,	80	37	50		10	0	4	12	0	9	0	0	35	0	670
Germantown, *G.*,	Walter Koch,	35	30	30		10	3	5	20	0	0	3	0	41	0	470
"	J. W. Lewellen,	25	15	10		0	0	0	30	0	0	0	0	30	0	339
Grafton,	Mrs. W. A. Stuckey,	36	23	23	0	0	0	0	1	0	0	0	0	1	0	113
Grand Island,	Miss Margaret E. Brown,	99	70	45	25	7	7	4	32	5	0	0	11	66	0	727
Grant,	B. F. Hastings,	40	27	25	30	0	0	0	8	0	3	0	0	11	0	200
Guide Rock,	Rev. W. F. Vogt,	20	15	10	0	2	0	1	4	0	1	0	0	8	0	55

CHURCHES.		CLERKS.	MINISTERS.			MEMBERS.				ADMITTED.			REMOVED.				BAPT.	
City or Town.	Org.	Name.	Name.	Ord.	C'd.	Ma.	Fe.	To.	Ab.	C.	L.	To.	Di.	L.	Dc.	To.	Ad.	Inf.
Hallam, *German*,	1893	Eilert Schnieder,	Richard Hilkerbaeumer, *p.*	'87	'97	27	23	50	0	3	0	3	0	2	1	3	0	7
Harbine,	1889	Clifton E. Campbell,				10	30	40	5	9	4	13	0	2	4	6	8	0
Harvard,	1872	Mrs. Emma J. Jenison,	Amasa A. Brown, *p.*	'61	'01	48	88	136	0	12	8	20	0	14	2	16	4	2
Hastings,	1872	Mrs. F. F. Carruthers,	Theodore C. Hunt, *p.*	'80	'01	71	118	189	0	5	15	20	3	6	6	15	2	3
Hastings, *Ger.*,	1890	George Hoff,	C. Wm. Wuerrschmidt, *p.*	'85	'95	62	55	117	0	4	0	4	0	0	0	0	0	26
Havelock,	1892	Mrs. Ella Hempel,				9	35	44	2	4	1	5	0	0	1	1	1	2
Hayes Co., *Ger.*, **Palisade**,	'86	Edward Wach,	Gottlieb Essig, *p.*	'96	'99	14	8	22	0	0	0	0	0	0	0	0	0	3
Hay Springs,	1885	Mrs. B. R. Waterman,				14	45	59	24	0	2	2	0	1	0	1	0	0
Hemingford,	1886	H. B. Slater,	Nathan E. Gardner, *p.*	'63	'01	14	24	38	10	4	4	8	1	5	7	13	0	0
Hildreth,	1891	Miss Cora Neff,	George T. Noyce, *p.*	'94	'01	21	27	48	2	9	4	13	1	0	4	5	7	0
Holdrege,	1891	L. R. Kuster,	Thomas A. Stubbins, *p.*	'99	'01	41	68	109	0	4	2	6	2	6	1	9	0	0
Hope, **Fairfax**,	1899	Carl Woerpel,	Henry J. Dietrich, *p.*	'01	'02	15	14	29	0	0	0	0	0	4	0	4	0	3
Howells,	1887																	
Hyannis,	1889	Miss Media Revere,	Julius E. Storm, *p.*	'75	'00	10	21	31	0	8	4	12	0	4	8	12	3	5
Indian Creek, **Red Cloud**,	'97	Mrs. B. F. Reed,	Frank W. Dean, *p.*	'98	'98	8	6	14	0	0	0	0	0	0	0	0	0	0
Indianola,	1875	Lewis Lawritson,	Henry C. Halberseben, *p.*	'84	'01	49	71	120	10	12	5	17	1	6	20	27	9	0
Inland, *Ger.*,	1876	Theobald Stimbert,	C. William Wuerrschmidt, *p.*	'85	'95	16	11	27	0	0	0	0	0	0	0	0	0	2
Irvington, **Benson**,	1866	Dea. Henry A. Borts,	Benj. F. Diffenbacher, *p.*	'79	'00	43	54	97	3	5	2	7	0	2	0	2	2	7
Kearney,	1872	Edwin E. Squires,	Joseph J. Parker, *p.*	'68	'01	42	86	128	55	4	9	13	1	8	0	9	1	2
Keystone, **Loomis**,	1896	David E. Hart,	Jehu H. Embree, *p.*	'77	'01	8	5	13	0	0	0	0	0	0	0	0	0	0
Kilpatrick, **Beatrice**,	1888	Mrs. Laura L. Potts,				4	9	13	0	0	0	0	0	4	4	8	0	0
Leigh,	1887	Mrs. Sidney A. Bayer,	J. Franklin Smith, *p.*	'93	'99	51	73	124	20	10	0	10	1	10	0	11	0	4
Liberty Creek, **Deweese**,	1896	Carl S. Blau,	William F. Vogt, *p.*	'89	'01	15	14	29	0	9	2	11	0	0	0	0	0	4
Lincoln, 1st,	1866	Frederick Shepherd,	William H. Manss, *p.*	'94	'98	163	273	436	45	19	30	49	3	10	0	13	9	14
" Plymouth,	1887	Brad. P. Cook,	John Doane, *p.*	'84	'93	95	153	248	40	7	27	34	3	7	14	24	4	0
" *Ger.*,	1889	Conrad Scheidt,	Gustav L. Henkelmann, *p.*	'99	'00	63	60	123	0	0	0	0	0	0	0	0	0	41
" Vine st.,	1890	E. R. Miller,	Motier A. Bullock, *p.*	'76	'99	67	142	209	20	8	27	35	2	8	0	10	3	0
" Butler av.,	1895	Mrs. Georgie Greene,	Miss Laura H. Wild, *p.*	'01	'01	20	39	59	4	13	2	15	0	6	0	6	9	0
" *Swedish*,	1895	N. C. Carlson,	J. E. Swanson, *p.*		'02	9	12	21	0	2	2	4	0	0	5	5	0	0
" Zion, *German*,	1900	Jacob Wiederspan,	S. Herman Schwab, *p.*	'89	'01	159	161	320	10	120	14	134	3	2	0	5	0	72
" Salem, *German*,	1901	George Heinrich,	Andrew Suffa, *p.*	'99	'01	75	81	156	0	70	83	153	0	0	0	0	0	8
Linwood,	1873	Mrs. Amanda Smith,	Roger M. Sargent, *p.*	'52	'01	18	18	36	0	2	2	4	0	0	0	0	1	1
Long Pine,	1884	Miss Bessie Stormont,	William Haresnape, *p.*	'90	'01	23	37	60	0	0	0	0	0	0	0	0	0	0
Loomis,	1898	A. M. Vandell,	Jehu H. Embree, *p.*	'77	'00	15	30	45	11	0	0	0	2	9	0	11	0	0
Madrid,	1889	Mrs. C. H. Beaumont,	John Croker, *p.*	'88	'00	13	16	29	12	0	0	0	0	0	0	0	0	0
Maple Creek, **Stanton**,	1891	Mrs. Lenora E. Lackey,	John J. Klopp, *p.*	'90	'98	9	10	19	4	0	0	0	0	5	0	5	0	0
McCook,	1884	J. W. Andrews,				30	55	85	6	4	3	7	0	3	32	35	0	1
" *Ger.*,	1887	Mrs. John Brennöng,	Gottlieb Essig, *p.*	'96	'99	29	29	58	0	5	0	5	0	24	0	24	0	20
Milford,	1869	Mrs. Geo. E. Salladin,	John Jefferies, *p.*	'77	'01	56	72	128	0	0	5	5	0	6	0	6	0	1
Minersville, **Nebr. City 3**,	1893	Dea. Wm. Swinney,	George B. Spangler, *p.*	'96	'98	17	27	44	7	3	2	5	0	1	8	9	2	1

CHURCHES.	SUNDAY SCHOOL.				Y.P.S.	BENEVOLENCE.										
Place.	Superintendent.	Mem.	Av.	Fam.	Members.	Foreign.	Ed'n.	Ch. B'd'g.	Home M.	A. M. A.	S. S.	Min. Aid.	Other.	TOTAL.	Legacies.	Home Exp.
Hallam, *Ger.*,	Valentine Glebe,	81	65	25	50	6	5	10	11	6	0	0	6	44	0	630
Harbine,	Clifton E. Campbell,	50	36	25	20	5	0	1	2	0	2	0	10	20	0	315
Harvard,	S. J. Rice,	138	68	62	23	14	0	10	0	14	6	0	0	44	0	998
Hastings,	George F. Work,	152	81	52	55	70	0	0	25	22	0	0	0	117	0	1,571
Hastings, *Ger.*,	Jacob Giess,	130	90	60		10	33	8	44	8	5	10	17	135	0	500
Havelock,	O. L. Lewis,	110	85	50	25	0	0	3	2	0	0	0	0	5	0	675
Hayes Co., *Ger.*,				7		0	0	0	21	0	0	0	0	21	0	
Hay Springs,	Mrs. C. A. Waterman,	57	38	18	23	3	3	4	15	3	3	1	0	32	0	347
Hemingford,	Benjamin Johnson,	45	30	20	20	0	0	0	10	0	0	0	0	10	0	140
Hildreth,	Jno. McKimmey,	65	38	22	19	14	0	3	9	0	9	0	0	35	0	291
Holdrege,	E D. Einsel,	184	63	60	38	10	0	0	10	0	7	0	0	27	0	541
Hope,	George Yesser,	40	30	14	0	10	0	0	0	0	0	0	0	10	0	117
Howells,																
Hyannis,	L. B. Unkefer,	138	40	80	20	12	0	1	39	0	5	0	39	96	0	419
Indian Creek,	Mrs. Minnie Baylor,	65	45	50	0	0	0	0	0	0	4	0	5	9	0	100
Indianola,	Thomas Duncan,	85	54	50	50	15	0	5	11	0	23	0	25	79	0	697
Inland, *Ger.*,	Ben Stimbert,	40	20	18		10	0	5	36	0	0	10	0	61	0	250
Irvington,	Arthur D. Knight,	90	66	100	30	29	0	10	29	5	8	0	3	84	0	824
Kearney,	Edwin E. Squires,	90	63	39		24	0	7	24	0	1	0	0	56	0	884
Keystone,	James R. Snodgrass,	40	30	6		0	0	0	0	1	0	0	0	1	0	47
Kilpatrick,						0	0	0	0	0	0	0	0	0	0	0
Leigh,	G. W. Kibler,	150	100	95	27	18	0	3	0	0	3	5	23	52	0	815
Liberty Creek,	Henry Hellwig, **Lawrence,**	21	15	11		6	0	11	13	0	2	2	1	35	0	120
Lincoln, 1st,	C. M. Mayne, **13th & P. Sts.,**	270	175	400	79	475	237	85	69	24	52	15	175	1,132	0	5,579
" Plymouth,	J. E. Taylor, **Station A,**	279	144	125	60	94	143	40	157	20	27	7	0	488	0	3,227
" *Ger.*,	Rev. G. L. Henkelmann,	92	80	78	21	5	0	3	32	0	0	0	5	45	0	1,025
" Vine st.,	Dr. J. F. Stevens,	265	160	110	85	119	67	19	184	24	3	14	20	450	0	1,787
" Butler av.,	J. E. Winchester,	140	75	90	40	9	2	11	6	4	0	4	0	36	0	450
" *Swed.*,	William Carlson,	35	25	20	20	0	0	0	12	0	0	0	11	23	0	750
" Zion, *Ger*,	Conrad Koehler,	260	160	150	80	30	0	0	10	0	0	0	70	110	0	1,300
" Salem, *Ger.*,	Rev. Andrew Suffa,	60	50	53		0	0	0	0	0	0	0	0	0	0	1,450
Linwood,	W. J. Blair,	75	50	20	20	23	10	11	31	12	4	11	8	110	0	395
Long Pine,	Mrs. S. B. Haresnape,	75	30	40		0	0	0	0	0	0	0	0	0	0	
Loomis,	J. N. Clouse,	70	50	15		10	0	3	11	2	6	0	0	32	0	315
Madrid,				12		0	0	0	4	0	0	0	0	4	0	70
Maple Creek,	Mrs. Emma Stock,	30	12	10		3	0	0	5	0	0	0	0	8	0	144
McCook,	Robert Rogers,	117	58	60	12	13	50	0	22	0	64	0	0	149	0	1,955
" *Ger.*,	Rev. G. Essig,	74	80	46		65	0	11	136	0	19	0	43	274	0	547
Milford,	Louis Runnalls,	78	51	45	13	6	0	0	18	0	5	0	1	30	0	567
Minersville,	Alfred G. Markley,	50	38	28		0	0	0	6	0	3	0	0	9	0	164

CHURCHES.		CLERKS.	MINISTERS.				MEMBERS.				ADMITTED.			REMOVED.				BAPT.	
City or Town.	Org.	Name.	Name.	Ord.	C'd.		Ma.	Fe.	To.	Ab.	C.	L.	To.	Di.	L.	Dc.	To.	Ad.	Inf.
Monroe,	1869	E. B. Dannals,					6	9	15	0	1	0	1	0	0	2	2	1	1
Mumper,	1901	Mrs. R. V. Snow,	Joseph C. Noyce, *p.*	'02	'01		2	6	8	0	3	5	8	0	0	0	0	0	0
Naper, *Ger.*,	1893	Heinrich Korb,	Henry J. Dietrich, *p.*	'01	'01		9	10	19	0	0	0	0	1	0	0	1	0	3
Naper,	1899	G. A. Erickson,	William A. Hensel, *p.*	'96	'00		3	8	11	1	0	0	0	0	0	0	0	0	0
Naponee,	1881	Miss Jennie Deal,	Henry C. Cleveland, *p.*	'97	'01		19	31	50	0	0	2	2	0	6	12	18	1	0
Nebraska City,	1863	Edward Clark,					10	21	31	0	0	0	0	2	7	0	9	0	0
Neligh,	1875	Miss Sue Cooper,	Franklin V. Moslander, *p.*	'94	'00		64	160	224	0	3	10	13	0	7	0	7	1	6
Nelson, *Ger.*,	1887																		
New Castle,	1884	Mrs. Wm. Clingan,	Isaac McRae, *p.*	'94	'00		32	58	90	6	0	0	0	0	0	0	0	1	2
Newman's Grove,	1900	John Blomquist,	Charles D. Gearhart, *p.*	'90	'00		18	35	53	2	8	2	10	1	2	0	3	4	7
Noble, **Indianola,**	1899	Robert Barber,					17	18	35	6	0	0	0	1	2	0	3	0	0
Norfolk, 1st,	1870	Elliott O. Mount,	William J. Turner, *p.*	'88	'01		71	97	168	21	0	0	0	2	26	14	42	0	6
" 2d,	1893	Mrs. Clara C. Imlay,	[Franklin Baker, *Lic.*]		'01		25	50	75	2	21	10	31	0	14	11	25	15	2
Ogalalla,	1884	Mrs. Hattie Horton,	George W. Knapp, *p.*	'66	'98		26	59	85	2	3	5	8	0	3	0	3	1	1
" Union,	1896	Miss Nettie Johnson,					12	12	24	0	0	0	0	0	4	8	12	0	0
Olive Branch, **Kramer,**	1876	Rev. William Suess,	William Suess, *p.*	'76	'96		16	19	35	0	2	0	2	0	0	0	0	0	3
Omaha, 1st,	1856	Miss P. L. Shurtz,	Hubert C. Herring, *p. c.*	'87	'98		86	195	281	0	11	35	46	3	10	5	18	0	0
" St. Mary's av.,	1883	S. R. Towne,					193	321	514	100	12	13	25	1	23	0	24	3	10
" Plymouth,	1885	John H. Tate,	Frederick A. Hatch, *p.*	'90	'00		54	91	145	0	1	3	4	0	3	0	3	0	0
" Saratoga,	1886	J. A. Rockwell,	F. Edmonds Henry, *p.*	'00	'00		8	32	40	0	0	6	6	0	2	0	2	0	1
" *German*,	1886	H. A. E. Bruechert,	F. H. W. Bruechert, *p.*	'60	'86		13	18	31	0	5	1	6	0	0	12	12	0	4
" Cherry Hill,	1886	Chas. R. Thompson,	Perry A. Sharpe, *p.*	'98	'01		16	34	50	9	2	0	2	0	4	4	8	0	1
" Hillside,	1886																		
" Pilgrim,	1895	Mrs. G. R. Coleman,					5	18	23	3	0	0	0	0	3	10	13	0	0
" Park Vale,	1895	Miss M. K. Polivka,	Perry A. Sharpe, *p.*	'98	'01		15	25	40	0	3	0	3	0	1	0	1	0	0
Paisley, **Unadilla,**	1892	Henry T. Avery,	[H. W. Cope, *Meth.*]		'00		17	19	36	0	8	3	11	1	4	0	5	8	0
Palisade,	1889	Miss Cora Liston,					9	18	27	0	0	0	0	0	5	0	5	0	0
Park, **Mentorville,**	1885	Chas. B. Kinney,	John Roberts, *p.*	'76	'01		17	20	37	2	0	2	2	0	2	0	2	0	1
Petersburg,	1894	Miss Maude Murdoch,	Robert M. Travers, *p.*	'78	'01		25	65	90	9	6	5	11	1	2	9	12	6	0
Pickrell,	1886	Mrs. M. S. McGrew,					21	33	54	6	1	0	1	0	1	0	1	0	0
Pierce,	1883	George H. Spink,	George E. Taylor, *p.*	'80	'00		15	33	48	4	6	5	11	0	2	3	5	2	1
Plymouth, 1st.	1872	Hanford N. Strain,					18	18	36	16	0	0	0	2	2	0	4	0	0
" 2d,	1894	W. F. Ware,					6	6	12	3	0	0	0	0	0	0	0	0	0
Princeton, *German*,	1875	Rev. R. Hilkerbaeumer,	Richard Hilkerbaeumer, *p.*	'87	'97		36	34	70	0	0	0	0	0	0	0	0	0	2
Ravenna,	1886	Mrs. F. Sears,	Arthur C. Townsend, *p.*	'91	'01		13	35	48	0	0	2	2	0	8	0	8	0	0
Red Cloud,	1875	Mrs. H. A. Howard,	Frank W. Dean, *p.*	'98	'98		29	69	98	0	4	7	11	2	9	0	11	4	0
Reno, **Antioch,**	1891	Mrs. N. B. Berry,					8	12	20	2	1	1	2	0	2	0	2	0	0
Rising City,	1875	Mrs. Mary E. Judd,	Henry A. Shuman, *p.*	'92	'00		38	61	99	0	0	4	4	0	6	0	6	0	0
Riverton,	1874	E. M. Benson,	Samuel Williams, *p.*	'95	'94		28	32	60	9	0	0	0	0	3	0	3	0	1
Rokeby,	1893	Mrs. R. J. Tuttle,	Miss Laura H. Wild, *p.*	'01	'01		24	29	53	12	0	0	0	0	0	0	0	0	2

CHURCHES.	SUNDAY SCHOOL.				Y.P.S.	BENEVOLENCE.									Legacies.	Home Exp.
Place.	Superintendent.	Mem.	Av.	Fam.	Members.	Foreign.	Ed'n.	Ch. B'd'g.	Home M.	A. M. A.	S. S.	Min. Aid.	Other.	TOTAL.		
Monroe.	W. M. Pollard,	25	19	25		0	0	1	3	0	0	0	0	4	0	160
Mumper,	George Ashberger,	20	20	11		0	0	0	0	0	0	0	5	5	0	80
Naper, *German*,	Jakob Wetzler,	20	15	10		1	0	2	1	0	0	0	0	4	0	
Naper,	G. A. Erickson,	25	20		0	0	0	4	0	0	0	0	0	4	0	200
Naponee,	Henry Fox,	m140	35	75	40	2	1	1	3	0	1	0	0	8	0	275
Nebraska City,	Frank Fields,					0	0	0	4	0	0	0	0	4	0	0
Neligh,	E. E. Beckwith,	191	94	51	32	13	0	10	64	0	5	0	6	98	0	1,246
Nelson, *Ger.*,																
New Castle,	Mrs. William Clingan,	95	58	40	45	4	0	5	7	0	5	0	5	26	0	650
Newman's Gr.,	Charles A. Miller,	87	65	40	35	5	3	0	19	4	6	1	0	38	0	1,935
Noble, Indianola,	Mrs. Jane Ireland,	64	34	9	0	0	0	0	0	0	0	0	0	0	0	75
Norfolk, 1st,	Alfred Osborne,	254	156	67	75	40	0	0	156	0	0	0	60	256	0	1,610
" 2d,	Christian L. Anderson,	190	88	50	132	6	0	45	25	1	0	0	0	77	0	445
Ogalalla,	J. W. Welpton,	136	41	25	40	20	5	4	23	0	34	0	4	90	0	677
" Union,	Clarence Bishop, Grant,	75	40	14	30	3	7	0	2	0	2	0	0	14	0	78
Olive Branch,	Eduard Weilage,	45	35	20	26	0	0	3	6	0	0	5	0	14	0	800
Omaha, 1st,	A. H. Doane,	m375	225	160	0	233	50	5	498	42	32	0	67	927	0	16,500
" St. Mary's av.,	E. G. Cochran,	204	126	275	50	104	0	94	236	0	21	0	28	483	0	6,463
" Plymouth,	Herbert S. Prescott,	118	60	47	53	27	0	0	29	0	0	0	50	106	0	2,148
" Saratoga,	J. A. Rockwell,	160	100	100	30	4	1	0	11	1	7	0	25	49	0	1,100
" *German*,	Rev. F. H. W. Bruechert,	112	88			0	0	4	0	0	0	0	0	4	0	329
" Cherry Hill,	W. B. Waddell,	118	93	20		10	0	5	8	0	0	0	0	23	0	435
" Hillside,																
" Pilgrim,	G. R. Coleman,	90	55			0	0	0	0	0	5	0	0	5	0	326
" Park Vale,	Wm. C. Mooney,	100	63	20	39	0	0	5	8	0	5	0	0	18	0	326
Paisley,	Miss M. Stinger,	50	30	20		6	4	0	13	0	6	0	0	29	0	275
Palisade,	Miss Cora Liston,	60	40	12		2	5	6	2	0	0	0	0	15	0	151
Park,	Albert Stebbins,	100	52	17	25	19	0	3	0	0	0	0	76	98	0	315
Petersburg,	B. P. Reynolds,	75	55	50	40	3	0	3	9	0	0	0	0	15	0	579
Pickrell,	Charles Hoopes,	79	46	19	20	15	17	5	9	0	37	0	0	83	0	839
Pierce,	William N. Stevenson,	140	88	45	25	43	49	12	57	0	12	0	200	373	0	4,734
Plymouth, 1st,	Henry Nelson,	30	17	10		14	0	2	14	0	1	0	0	31	0	125
" 2d,	W. F. Ware,	50	25	18		1	0	2	3	0	0	0	0	6	0	125
Princeton, *Ger.*,	W. Luecke,	55	40	20		3	7	0	5	0	0	0	19	34	0	429
Ravenna,	C. A. Clark,	125	64	50	30	5	0	0	10	0	0	0	0	15	0	550
Red Cloud,	Mrs. C. J. Pope,	141	98	75	25	33	20	9	0	0	16	0	15	93	0	924
Reno,	Mrs. N. B. Berry,	30	25	5	30	2	0	0	4	2	0	0	0	8	0	113
Rising City,	L. A. Warren,				30	11	0	16	0	0	52	0	0	79	0	645
Riverton,	Robert Newton,	60	37	30	25	7	0	0	13	0	4	0	0	24	0	430
Rokeby,	J. C. Tuttle,	70	47	15		44	3	0	33	3	7	9	0	99	0	307

CHURCHES.		CLERKS.	MINISTERS.				MEMBERS.				ADMITTED.			REMOVED.				BAPT.	
City or Town.	Org.	Name.	Name.	Ord.	C'd.		Ma.	Fe.	To.	Ab.	C.	L.	To.	Di.	L.	Dc.	To.	Ad.	Inf.
Rosefield, **Trenton,**	1890	Miss E. M. Jones,					10	10	20	0	0	0	0	1	0	0	1	0	0
Santee,	1836	Frederick B. Riggs,	Artemus Ehnamani, *p. c.*	'67	'67		41	65	106	15	3	1	4	0	9	3	12	0	2
Sargent,	1893	Miss Alice Spooner,	Joseph H. Helser, *p.*	'83	'01		11	20	31	3	3	0	3	0	0	0	0	3	0
Scribner,	1871	William Gordon,	Marvin B. Harrison, *p.*	'81	'81		38	54	92	15	1	0	1	0	7	0	7	2	18
Seward,	1887	Miss Edith Callender,					17	52	69	11	0	0	0	0	3	0	3	0	0
Shickley,	1887	Mrs. Pearl H. Woods,	[Ernest W. Altvater,]		'01		6	29	35	6	1	0	1	0	1	8	9	1	0
Silver Creek,	1874	Dallas B. Halstead,	William A. Davies, *p.*	'86	'01		25	29	54	9	1	9	10	3	4	0	7	1	0
South Platte, **Doniphan,**	1874	Frank McLaughlin,					15	27	42	8	9	4	13	0	2	0	2	4	0
Spencer,	1891																		
Springfield,	1878	I. L. Freeman,	John Foster, *p.*	'74	'01		27	74	101	25	2	3	5	0	2	0	2	1	1
Springview,	1887	Helen T. Justice,	William Haresnape, *p.*	'93	'01		12	27	39	7	1	1	2	0	3	0	3	1	0
Stanton,	1878	C. E. DeWitt,	John J. Klopp, *p.*	'90	'98		44	85	129	29	5	3	8	1	2	7	10	3	4
Steele City,	1872	E. Zoellin,	Edmund Cressman, *p.*	'79	'01		15	31	46	0	0	1	1	1	0	0	1	0	0
Stockham, *German,*	1884	Adam Trandt,	Gottfried Grob, *p.*	'86	'99		8	9	17	0	3	0	3	0	2	2	4	0	2
Stockville,	1890	Mrs. L. M. Graham,	Archie G. Axtell, *p.*	'00	'00		5	15	20	3	2	7	9	1	0	0	1	0	0
Strang,	1886	Miss Nellie Matson	William A. Alcorn, *p.*	'96	'99		19	50	69	12	11	6	17	1	5	1	7	0	4
Superior, *Ger.*	1893	William Brehm,	William F. Vogt, *p.*	'89	'01		15	21	36	2	13	2	15	0	3	1	4	0	4
Sutton,	1872	John D. Pritchard,	John B. Losey, *p.*	'97	'98		36	78	114	2	7	8	15	1	5	29	35	8	2
" *Ger.,*	1880	John Roth,	Gottfried Grob, *p.*	'86	'99		36	34	70	4	8	13	21	1	0	19	20	0	4
Syracuse,	1871	Dwight W. Van Horne,	Frank F. Lewis, *p.*	'88	'01		40	66	106	17	5	8	13	2	5	7	14	4	1
Taylor,	1893	Mrs. H. A. Stewart,	Samuel Deakin, *p.*	'66	'01		17	36	53	10	0	4	4	1	3	3	7	0	0
Thedford,	1899	W. E. Parker,	Charles W. Preston, *p.*	'86	'00		12	15	27	4	2	3	5	0	0	0	0	2	2
Timber Creek, Wohlbach,	1897	A. A. Klein,	John B. Happel, *p.*	'99	'01		12	13	25	5	6	0	6	0	0	0	0	0	4
Trenton,	1886	Miss May F. Thomas,					35	65	100	0	0	4	4	1	4	0	5	0	0
Turkey Creek, Miligan,	1895	Dea. Geo. Engel,	Gustavus L. Brakemeyer, *p.*	'85	'98		26	21	47	0	2	0	2	1	1	8	10	0	5
Ulysses,	1877	Miss Nellie Maxon,	William S. Hampton, *p.*	'77	'01		39	59	98	11	8	6	14	1	10	14	25	1	0
Upland,	1884	Mrs. C. G. Griswold,	Frederick W. Grupe, *p.*	'96	'00		5	6	11	2	0	0	0	0	2	0	2	0	0
Urbana, **Loomis,**	1884	J. A. Pierce,	Robert S. Pierce, *p.*	'84	'84		14	24	38	6	0	0	0	0	0	4	4	0	2
Venango,	1888	W. E. Boston,	John Croker, *p.*	'88	'00		7	8	15	2	0	0	0	0	2	0	2	0	2
Verdon,	1868	Miss Rachal Owens,					41	82	123	20	0	0	0	3	11	0	14	0	0
Wahoo,	1871	C. A. Wenstrand,	James B. Stocking, *p.*	'80	'99		22	49	71	9	2	1	3	0	1	0	1	1	2
Wallace,	1889	Mrs. Emma A. Howe,	Jesse L. Fisher, *p.*	'94	'00		27	40	67	0	2	0	2	0	7	6	13	0	0
Wattsville, **Monroe,**	1893	Mrs. Edith B. Johnson,																	
Waverly,	1876	John G. Ellenwood,	Charles H. Huestis, *p.*	'84	'02		22	44	66	8	5	2	7	0	1	5	6	4	0
Weeping Water,	1860	Mrs. N. F. Ambler,	Samuel I. Hanford, *p.*	'87	'98		121	168	289	52	4	12	16	4	19	0	23	1	6
Wescott, **Comstock,**	1889	Lewis S. Dowse,	Joseph H. Helser, *p.*	'83	'01		17	25	42	1	17	3	20	1	0	0	1	10	0
West Cedar Valley, Elgin,	1874	William Nyrop,	John Roberts, *p.*	'76	'01		12	23	35	2	0	0	0	1	0	0	1	0	0
West Hamilton, Doniphan,	1878	Richard L. Marsh,					10	17	27	4	0	0	0	2	3	0	5	0	0
West Point,	1878	Mrs. Nancy C. Krake,	Frederick W. Leavitt, *p.*	'99	'99		10	44	54	15	7	0	7	0	0	14	14	3	1
Wilcox,	1886	Miss Ella Olander,	George T. Noyce, *p.*	'94	'01		22	43	65	6	18	5	23	1	6	0	7	14	0

CHURCHES.	SUNDAY SCHOOL.				Y.P.S.	BENEVOLENCE.										
Place.	Superintendent.	Mem.	Av.	Fam.	Members.	Foreign.	Ed'n.	Ch. B'd'g.	Home M.	A. M. A.	S. S.	Min. Aid.	Other.	TOTAL.	Legacies.	Home Exp.
Rosefield,	Evan D. Jones,	25	16	7		0	0	0	5	0	0	0	0	5	0	25
Santee,	Rev. A. L. Riggs, D. D.	102	100	43	89	54	55	0	169	17	11	0	186	492	0	168
Sargent,	W. H. Nelson,			24	9	5	0	0	0	0	0	0	0	5	0	
Scribner,	Howard Van Duesen,	300	148	200	137	60	15	2	18	2	0	0	37	134	0	960
Seward,						0	0	0	0	0	0	0	0	0	0	0
Shickley,	W. B. Arganbright,	56	27	21	13	10	2	6	23	0	6	0	11	58	0	1,117
Silver Creek,	Mrs. Ida Halstead,	57	41	35	18	16	0	1	4	1	10	1	2	35	0	272
South Platte,	Edward Lennan, Underwood,	40	33	12	30	2	0	6	2	0	0	0	0	10	0	175
Spencer,																
Springfield,	L. A. Carnahan,	90	57	28	40	0	10	0	0	0	3	0	3	16	0	946
Springview,	Dr. J. J. Evans,	40	30	25	40	0	0	3	0	0	0	0	0	3	0	140
Stanton,	H. F. Stephens,	100	70	100	50	0	0	3	10	0	5	0	0	18	0	1,150
Steele City,	Rev. E. Cressman,	55	35	30		6	2	5	8	4	3	2	0	30	0	400
Stockham, *Ger.*	Adam Traudt,	20	15	8		0	0	1	5	0	0	0	0	6	0	57
Stockville,	Mrs. Annette Lincoln, Orafino,	m75	55	50		4	5	1	8	0	4	6	0	28	0	215
Strang,	John Woods,	100	70	28	18	6	2	3	13	2	5	0	4	35	0	339
Superior, *Ger.*,	George Brehm,	36	30	19		5	0	14	13	0	1	3	0	36	0	69
Sutton,	Rev. John B. Losey,	152	81	85	65	60	45	59	55	56	26	10	141	452	0	1,040
" *Ger.*,	John Roth,	50	35	28		10	4	3	44	5	2	0	3	71	0	260
Syracuse,	Rev. F. F. Lewis,	147	92	85	52	46	0	0	40	19	7	0	3	115	0	
Taylor,	George W. Clay,	60	30	60	0	1	0	4	17	0	1	0	0	23	0	218
Thedford,	Mrs. C. W. Preston,	m190	125	140	65	21	4	5	21	0	20	4	0	75	0	217
Timber Creek,	Mrs. A. K. Happel,	33	33	22		5	0	0	0	12	5	0	0	22	0	250
Trenton,	H. M. Yerrick,	52	40		26	7	0	0	4	6	3	0	0	20	0	373
Turkey Creek,	Rev. G. L. Brakemeyer,	20	16	21		13	0	6	18	2	0	0	13	52	0	215
Ulysses,	Rev. W. S. Hampton,	94	43	70	35	17	0	6	10	0	14	0	0	47	0	736
Upland,	Neils P. Hansen,					10	14	5	12	0	7	0	0	48	0	265
Urbana,	Mrs. Ella Moor,	52	31	31		0	0	5	10	0	4	0	0	19	0	14
Venango,	E. A. Broughton,	40	30	9		0	0	0	2	0	3	0	0	5	0	17
Verdon,	Vincent Arnold,	75	47	80		23	0	4	11	9	4	0	0	51	0	355
Wahoo,	Rev. J. B. Stocking,	110	67	75	40	10	10	9	26	7	24	5	0	91	0	825
Wallace,	Rev. J. L. Fisher, Curtis,	m175	25	50		1	0	3	30	0	8	0	0	42	0	245
Wattsville,						0	0	0	0	0	0	0	0	0	0	50
Waverly,	E. P. Fruit,	50	45	32	19	28	0	11	23	7	6	8	0	83	0	355
Weeping Water,	S. J. Ambler,	355	175	125	114	100	825	12	107	46	43	10	0	1,143	0	3,051
Wescott,	Charley R. Sims,	65	50	13	25	10	0	0	40	0	0	0	0	50	0	368
W. Cedar Valley,	Miss Jennie Donner,	50	30	10		0	0	3	0	0	0	0	7	10	0	50
West Hamilton,	Eldoras Lane,	34	19	11		0	1	5	5	0	0	0	0	11	0	100
West Point,	Mrs. Ella Summers,	95	51	44	26	12	11	5	29	1	5	7	0	70	0	1,017
Wilcox,	C. W. Price,				45	12	0	3	0	0	1	0	0	16	0	

CHURCHES.		CLERKS.	MINISTERS.			MEMBERS.				ADMITTED.			REMOVED.				BAPT.	
City or Town.	Org.	Name.	Name.	Ord.	C'd.	Ma.	Fe.	To.	Ab.	C.	L.	To.	Di.	L.	De.	To.	Ad.	Inf.
Willowdale,	1881	Mrs. Ava Smith,	William J. Isaacs, *p.*	'93	'01	7	19	26	8	0	1	1	1	2	9	12	0	0
Wisner,	1880	Mrs. V. Emley,	Alfred W. Ayers, *p.*	'90	'97	14	37	51	0	0	1	1	0	0	0	0	0	0
Wymore,	1882	Mrs. C. B. Rodgers,	T. Clemence Moffatt, *p.*	'89	'97	12	41	53	8	11	4	15	0	6	0	6	5	1
York,	1872	Frank A. Hannis,	Roselle T. Cross, *p.*	'69	'93	97	186	283	43	4	8	12	4	4	0	8	2	1

CHURCHES.	SUNDAY SCHOOL.				Y.P.S.	BENEVOLENCE.									Lega-cies.	Home Exp.
Place.	Superintendent.	Mem.	Av.	Fam.	Mem-bers.	For-eign.	Ed'n.	Ch. B'd'g.	Home M.	A. M. A.	S. S.	Min. Aid.	Other.	TOTAL.		
Willowdale,	Clyde Forman,	60	30	60		0	0	1	2	0	0	0	0	3	0	220
Wisner,	Rev. A. W. Ayers,	103	80	35	25	10	0	0	16	0	0	0	0	26	0	900
Wymore,	C. B. Hensley,	65	33	40	14	5	0	1	12	0	3	1	1	23	0	610
York,	Merle S. Brown,	250	152	125	90	162	59	15	178	44	12	22	308	800	0	2,044

NAME OF STATE ORGANIZATION: GENERAL ASSOCIATION OF CONGREGATIONAL CHURCHES OF NEBRASKA.

NAMES OF CHURCHES ADDED: Clemen; Lincoln, Salem; Mumper.

NAMES OF CHURCHES CHANGED: None.

NAMES OF CHURCHES DROPPED: Alvo; Bennington; Bertrand, Union; Platte Valley; Pleasant Grove.

CHURCHES: *Supplied by,* — Pastors by council, 6; pastors otherwise, 148; licentiates, 2; supplies, 0; vacant, 46. Total, 202.

MINISTERS: Pastors by council, 6; pastors otherwise, 110; supplying churches, 0. Total, 116. Without charge, 25. Total number of ministers, 141.

FAMILIES: 8,429.

SUNDAY SCHOOLS: Members, 16,975; average attendance, 10,421.

YOUNG PEOPLE'S SOCIETIES: Societies, 113; members, 4,704.

MEMBERSHIP: No. of males, 5,560; No. of females, 9,432. Total, 14,992. Absent, 1,481. *Additions,* — on confession, 917; by letter, 725. Total, 1,642. *Removals,* — death, 122; dismission, 747; revision, 548. Total, 1,417.

BAPTISMS: Adults, 348; infants, 446.

CONTRIBUTIONS: No. of churches contributing, 185. Foreign Missions, $3,641; Education, $2,638; Church Building, $1,167; Home Missions, $4,977; American Missionary Association, $812; Sunday Schools, $1,124; Ministerial Aid, $261; Other, $2,184. Total, $16,804. Legacies, $500.

HOME EXPENSES: No. of churches reporting, 163; amount, $141,605.

GAINS: Church members, 171; Home Expense, $10,762.

LOSS: Churches, 2; Sunday Schools, attendance, 513; Benevolence, $2,763.

NEW MEXICO.

CHURCHES.		CLERKS.	MINISTERS.			MEMBERS.				ADMITTED.			REMOVED.				BAPT.	
City or Town.	Org.	Name.	Name.	Ord.	C'd.	Ma.	Fe.	To.	Ab.	C.	L.	To.	Di.	L.	Dc.	To.	Ad.	Inf.
Albuquerque,	1880	Miss Cleora B. Hyde,	Wilson J. Marsh, *p.*	'91	'00	43	96	139	27	10	15	25	2	11	2	15	6	3
Gallup,	1895	Wade H. Show,	William Sloan, *p.*	'00	'01	12	24	36	10	0	2	2	0	6	16	22	0	0
Los Ranchos de Atrisco, *a*	1894	Eleazar Satarain,	[Jesus M. Moya, *Lic.*]		'98	11	17	28	5	2	1	3	1	0	2	3	0	0
San José, Cubero,	1897		Josiah H. Heald, *p.*	'84	'00	5	4	9	1	0	0	0	0	0	0	0	0	1
White Oaks,	1893	Frank J. Sager,	Henry G. Miller, *p.*	'78	'01	16	34	50	15	1	3	4	1	1		2	1	0

a Albuquerque.

SUNDAY SCHOOLS AND BENEVOLENCE.

CHURCHES.	SUNDAY SCHOOL.				Y.P.S.	BENEVOLENCE.									Legacies.	Home Exp.
Place.	Superintendent.	Mem.	Av.	Fam.	Members.	Foreign.	Ed'n.	Ch. B'd'g.	Home M.	A. M. A.	S. S.	Min. Aid.	Other.	TOTAL.		
Albuquerque,	Herbert E. Fox,	174	96	80	99	$11	$8	$6	$20	$ 0	$19	$ 0	$ 0	$64	$ 0	$1,800
Gallup,	John C. Spears,	60	43	75	30	2		7		3				12	0	480
Los Ranchos de A.	Jesus M. Moya,	30	15	6				11	16					27	0	10
San José,				4	0	0	0	0	0	0	0	0	0	0	0	0
White Oaks,	Frank J. Sager,	119	70	40	30		20		8				10	38	0	742

NAME OF STATE ORGANIZATION: NEW MEXICO CONGREGATIONAL ASSOCIATION.
NAMES OF CHURCHES ADDED: None
NAMES OF CHURCHES CHANGED: None.
NAMES OF CHURCHES DROPPED: None.
CHURCHES: *Supplied by,* — Pastors by council, 0; pastors otherwise, 4; licentiates, 1; supplies, 0; vacant, 0. Total, 5.
MINISTERS: Pastors by council, 0; pastors otherwise, 4; supplying churches, 0. Total, 4. Without charge, 2. Total number of Ministers, 6.
FAMILIES: 205.
SUNDAY SCHOOLS: Members, 383; average attendance, 224.
YOUNG PEOPLE'S SOCIETIES: Societies, 3; members, 159.
MEMBERSHIP: No. of males, 87; No. of females, 175. Total, 262. Absent, 58. *Additions,* — on confession, 13; by letter, 21. Total, 34. *Removals,* — death, 4; dismission, 18; revision, 20. Total, 42.
BAPTISMS: Adults, 7; infants, 4.
CONTRIBUTIONS: No. of churches contributing, 4. Foreign Missions, $13; Education, $28; Church Building, $24; Home Missions, $44; American Missionary Association, $3; Sunday Schools, $19; Ministerial Aid, 0; Other, $10. Total, $141. Legacies, 0.
HOME EXPENSES: No. of churches reporting, 4; amount, $3,032.
GAINS: Sunday Schools, 41; Home Expense, $476.
LOSS: Church members, 8; Benevolence, $121.

NEW HAMPSHIRE.

CHURCHES.		CLERKS.	MINISTERS.			MEMBERS.				ADMITTED.			REMOVED.				BAPT.	
City or Town.	Org.	Name.	Name.	Ord.	C'd.	Ma.	Fe.	To.	Ab.	C.	L.	To.	Di.	L.	De.	To.	Ad.	Inf.
Acworth,	1773	Dea. H. N. Hayward,	George A. Bennett,	'00	'99	28	50	78	27	11	4	15	6	1	0	7	9	0
Alstead **Center,**	1778	Frank Deming,	Henry S. Ives, *p.*	'86	'00	8	11	19	4	0	0	0	1	1	0	2	0	0
" **East,**	1788	Dea. Willard R. Hale,	Henry S. Ives, *p.*	'86	'00	14	25	39	7	8	2	10	3	4	0	7	8	0
"	1842	Dea. H. A. Lovell,	John P. Richardson, *p*	'80	'01	5	25	30	8	5	3	8	0	3	0	3	5	1
Alton,	1827	Mrs. O. H. Gilman,	Geo. C. Bliss, *p.*	'95	'02	5	19	24	9	0	0	0	0	0	0	0	0	0
Amherst,	1741	Mrs. E. D. Nichols,	Alfred J. McGown, *p. c.*	'77	'85	46	127	173	22	3	1	4	4	0	0	4	3	2
Andover, **East,**	1782	Dea. W. B. Durgin,	Thomas J. Lewis, *p. c.*	'89	'99	25	60	85	24	1	1	2	0	0	9	9	1	0
"	1880	Mrs. Lyman Currier,	Thomas J. Lewis, *p. c.*	'89	'99	6	18	24	5	0	2	2	1	0	0	1	0	0
Antrim,	1893	Geo. H. Hutchinson,	Orlando M. Lord, *p.*	'89	'00	28	49	77	21	0	3	3	0	0	0	0	0	0
Atkinson,	1772	W. W. Hatch,	George H. Scott, *p.*	'73	'93	29	53	82	21				2	3	0	5		1
Auburn,	1843	Dea. F. B. Coult,	Albert E. Hall, *p.*	'80	'99	14	23	37	15	1	0	1	2	0	0	2	1	0
Barnstead,	1867	Miss A. M. Bunker,	George H. Hull, *p.*	'98	'01	15	23	38	8	0	0	0	2	2	0	4	0	0
" **South,**	1892	Mrs. H. A. Fournier, *a*	George H. Hull, *p.*	'98	'02	8	17	25	3	0	0	0	0	0	0	0	0	0
" **North,**	1896	Mrs. Emma R. Locke,	Geo. C. Bliss, *p.*	'95	'02	6	15	21	3	0	0	0	0	0	0	0	0	0
Barrington, **East,**	1755	Mrs. C. E. Buzzell,	David W. Morgan, *p.*	'85	'01	13	44	57	15	0	5	5	0	0	0	0		
Bartlett,	1895	Mrs. Lillian Robinson,																
Bath,	1844	Henry H. Powers,				15	43	58	5	0	0	0	0	0	0	0	0	1
Bennington,	1839	Dr. E. H. Taft,	Fred E. Winn, *p.*	'93	'95	34	68	102	26	0	1	1	0	0	0	0	0	1
Berlin **Mills,**	1877	Mrs. L. A. Dresser,	Rufus G. Flagg, *p. c.*	'72	'01	36	93	129	20	0	0	0	1	6		7	0	2
Bethlehem,	1802	George H. Turner,	Byron F. Gustin, *p.*	'98	'98	17	42	59	15	12	0	12	1	0	0	1	12	1
Boscawen,	1740	Frank L. Gerrish,	Andrew Gibson, *p.*	'96	'98	29	57	86	17	4	3	7	1	1	1	3	4	0
" **Penacook,**	1850	Dea. L. M. Currier,	John E. Whitley, *p.*	'00	'00	19	64	83	22	2	3	5	3	1	8	12	1	0
Bradford,	1803	Miss A. H. Eaton,	William France,	'88	'98	5	14	19	6					1		1		
Brentwood, **East,**	1747	Ray Price,	Amasa C. Fay, *p.*	'91	'02	20	45	65	15	0	0	0	2	3	0	5	0	0
Bristol,	1826	Dea. N. B. Buttrick,	John W. Savage, *p.*	'63	'90	26	46	72	19	1	0	1	0	0	0	0	1	0
Brookline,	1795	Miss E. M. Peterson,	John Thorpe,	'85	'99	22	55	77	19	0	0	0	0	6	0	6	0	0
Campton,	1744	Henry E. Stickney,	Robert Ford, *p.*	'87	'93	17	29	46	18	0	0	0	3	0	0	3	0	0
Candia,	1771	Frank E. Page, *b*	Theodore C. Pratt, *p.em.*	'59	'92	59	71	130	35	0	6	6	5	0	0	5	0	0
			John S. Curtis, *p.*	'93	'01													
Canterbury,	1760	Miss E. F. Houser,				24	45	69	14	0	2	2	1	1	0	2	0	0
Center Harbor,	1838	Mrs. Susan M. Locke,				28	49	77	25	0	0	0	0	1	0	1	0	0
Charlestown,	1835	Mrs. R. C. Way,	Elmer T. Blake, *p.*	'96	'95	12	49	61			1	1	0	0	0	0	0	1
Chatham and **Stow, Me.**	1861	Dea. Joshua Fifield,				5	11	16	3	0	0	0					0	0
Chester,	1731	Dea. Chas. H. Knowles,	James G. Robertson, *p. c.*	'89	'89	57	109	166	1	3	1	4	5	0	0	5	3	2
Chesterfield,	1771	Rev. C. N. Sinnett,	Charles N. Sinnett, *p.*	'75	'93	5	21	26	2	0	1	1	0	0	0	0		
Chichester,	1791	Jeremy L. Sanborn,	James Richmond, *p.*	'78	'00	18	36	54	13	4	1	5	0	0	0	0	1	0
Claremont,	1770	Dea. Rush Chellis,	John M. Wathen, *p.*	'93	'99	87	216	303	97	3	9	12	2	5	0	7	1	9
Colebrook,	1802	Dea. John A. Hodge,	Samuel R. Smiley, *p.*	'94	'00	13	45	58	4	4	2	6	3	1	0	4	3	0

a **Center B.** *b* **Manchester, R. F. D. No. 1.**

SUNDAY SCHOOLS AND BENEVOLENCE.

CHURCHES.	SUNDAY SCHOOL.				Y.P.S.	BENEVOLENCE.									Legacies.	Home Exp.
Place.	Superintendent.	Mem.	Av.	Fam.	Members.	Foreign.	Ed'n.	Ch. B'd'g.	Home M.	A. M. A.	S. S.	Min. Aid.	Other.	TOTAL.		
Acworth,	Albert J. Davis,	59	34	72	36	$8	$ 0	$3	$ 0	$11	$6	$ 0	$12	$40	$ 0	$635
Alstead Center,	Charles L. Linsley,	20	18	31	0	5	4		3	18	2			32	0	190
" East,	John P. Kemp,	55	38	50	60	14	0	0	18	2	1	2	16	53	0	326
"	Mrs. Sarah Richardson,	45	25	42	24				9		7			16	0	700
Alton,	W. H. Hanson,			50	0				12					12	500	160
Amherst,	A. M. Wilkins, **Milford,**	121	64	68	33	69	16	20	174	39	14	1	71	404	100	1,400
Andover, East,	E. B. Thompson,	48	30	33	24	0	0	0	37	0	6	0	14	57	0	507
"	Miss Eliza Woodbury,	25	20	20	11				12				4	16	0	115
Antrim,	Charles D. Sawyer,	90	43	40	50	7			5				9	21	0	1,092
Atkinson,	H. N. Dunham,	150	100	72	42	190	12	13	30	23	17		15	300	6,000	950
Auburn,	Dea. Frank B. Coult,	25	16	30	0	5	0	0	0	0	2	0	80	87	0	500
Barnstead,	Miss Amanda M. Bunker,	45	34	30	0	22			8		5			35	0	675
" South,	Miss Annie C. Tasker,	20	15	20	0				4		1		15	20	0	
" North,	Isaac Copp,	35	25	20					10					10	0	181
Barrington, East,	Mrs. Myra N. Waterhouse,	90	40	55	27	21			9				3	33	0	760
Bartlett,																
Bath,	Jonas Minot,	40	30	75	0	14		6	16	13				49	0	700
Bennington,	Arthur W. Pierce,	123	51	114	31	46	3	4	4	9	14	0	4	84	0	933
Berlin, Mills,	George Hutchins,	164	76	138				2	23		2		6	33	0	2,088
Bethlehem,	Fred C. Abbe,	70	38	60	40	4	4	5					5	18	0	1,000
Boscawen,	John O. Houston,	112	67	70	42	9	6			7	7		114	143	0	950
" Penacook,	Dea. L. M. Currier,	85	62	50	20	56	6	10	42	21	7	12		154	0	1,155
Bradford,	Parker B. Craig,	30	10	30	16				2					2	0	127
Brentwood, East,	[No school.]															
Bristol,	Rev. J. W. Savage,	67	42	81	0	34	0	0	60	0	0	4	0	98	0	1,300
Brookline,	Mrs. Helen M. Hall,	60	37	63	33	13		6	5	2	4	1	31	62	0	1,050
Campton,	J. M. Blaisdell,	50	23	30		66	0	0	20	7	4	3		100	0	598
Candia,	Moses F. Emerson,	116	56	143	0	18	4	6	20	20	5			73	0	1,000
Canterbury,	Alphonzo B. Chute,	56	29	35	40	4	0	0	0	4	0	0	0	8	0	400
Center Harbor,	John A. Hill,	68	40	112	27	22	0	2	20	2	7	2	11	66	0	450
Charlestown,	E. T. Holden,	55	35	50	18	9		7	9	6	8		35	74	0	736
Chatham,	Miss E. Hanscom, **Chatham,**	25						5			3			8	0	
Chester,	Arthur H. Wilcomb,	173	74	140	27	46	6	4	27	24	3	4	26	140	0	1,250
Chesterfield,	Rev. C. N. Sinnett, **Spofford,**	75	45	60	20				10		5			15	0	650
Chichester,		55	23	45	72	17	1	15	15	5	15	6	28	102	0	675
Claremont,	James Durward,	242	107	300	159	80		22	93	59		5	56	315	1,454	2,152
Colebrook,	Rev. Samuel R. Smiley,	70	38	84	35	13	6	6	6	10	9			50	0	720

CHURCHES.		CLERKS.	MINISTERS.			MEMBERS.				ADMITTED.			REMOVED.				BAPT.	
City or Town.	Org.	Name.	Name.	Ord.	C'd.	Ma.	Fe.	To.	Ab.	C.	L.	To.	Di.	L.	Dc.	To.	Ad.	Inf.
Concord, 1st,	1730	Dea. E. A. Moulton,	Franklin D. Ayer, *p. c. em.*	'61	'67	134	274	408	40	14	5	19	3	6	0	9	8	14
			George H. Reed, *p. c.*	'87	'98													
" West,	1833	Rev. H. M. Goddard,	Henry M. Goddard, *p.*	'94	'99	54	100	154	32	5	7	12	1	1	1	3	3	0
Concord, South,	1837	Joseph Benton,	Edwin W. Bishop, *p. c.*	'98	'00	127	321	448	69	7	7	14	8	7	0	15	3	6
" East,	1842	Dea. Geo. H. Curtis,	George H. Dunlap, *p.*	'77	'93	28	62	90	13	2	2	4	3	1	0	4	2	
" Memorial,	1894	Mrs. Nellie C. Stearns,				4	7	11		0	0	0	3	2		5	0	0
Conway, North,	1778	Miss M. A. Lancaster,	Pembefton H. Cressey, *p. c.*	'99	'98	19	49	68	22	0	0	0	1	1	0	2	0	0
" 2d,	1886	H. Boardman Fifield,	Arthur S. Burrill, *p. c.*	'96	'97	29	63	92	8	28	4	32	1	2	0	3	28	2
Cornish,	1781	H. Deming, C. Center,	[Jean E. Heath, *Lic.*]		'02	22	28	50	5	4	6	10	2	0	0	2	4	0
Croydon,	1788	Milon C. Cooper,				11	24	35	15	0	0	0	1	3	0	4	0	0
Dalton,	1816	Miss Emma J. Rix,	Henry H. Colburn, *p.*	'69	'01	8	28	36	18	2	0	2	0	0	0	0	0	0
Danbury,	1809	Edward A. Farnum,	Edward P. Eastman,	'71	'95	17	26	43	15	0	0	0	1	0	3	4	0	0
Deerfield Center,	1772	J. H. Batchelder, D.	George F. Bradford, *p.*	'93	'00	29	59	88	28	0	0	0	2	0	0	2	0	0
Deering.	1789	Mrs. C. E. Ellsworth,				0	5	5	2	0	0	0	0	0	0	0	0	0
Derry, East,	1719	Dea. J. Montgomery, *a*	Richard T. Wilton, *p.*	'81	'97	37	88	125	35	5	0	5	10	5		15	5	3
" Central,	1837	Mrs. E. G. Parsons,				22	82	104	24	0	1	1	5	2	0	7	0	1
Dover,	1638	Dea. John R. Ham,	George E. Hall, *p. c.*	'75	'84	98	276	374	74	1	8	9	5	2	0	7	1	4
Dublin,	1827	Mary E. Turner, *b*	C. Henry Hufflon,	'96	'01	4	12	16	5				2	1		3		
Dunbarton,	1789	Dea. F. L. Ireland, *c*	William A. Bushee, *p.*	'69	'00	30	59	89	16	2	2	4	4	2	6	12	2	0
Durham,	1718	Dea. W. S. Meserve,	William S. Beard, *p. c.*	'97	'97	48	70	118	38	4	1	5	2	1	0	3	2	1
Enfield,	1826	Frank C. Smith,	Edgar T. Farrill, *p.*	'82	'89	9	29	38	10	0	0	0	1	0	0	1	0	0
Epping,	1747	Miss L. C. Thompson,	Thomas G. Langdale,	'91	'01	29	109	138	36	10	1	11	3	2	0	5	9	0
Epsom, Short Falls,	1761	Mrs. J. H. Dolbeer,	James M. Blue, *p.*	'96	'99	18	34	52	9	0	0	0	1	0	0	1	0	0
Exeter, 1st,	1638	Albert N. Dow,	Wilbert L. Anderson, *p. c.*	'83	'93	46	135	181	68	2	1	3	5	2	0	7	2	0
Exeter, Phillips,	1744	Dea. George N. Cross,	George E. Street, *p. c., em.*	'64	'71	70	125	195	70	0	0	0	3	3	0	6	0	5
			Alex'r P. Bourne, *p. c.*	'95	'95													
Farmington,	1819	Mrs. A. C. Waldron,	Arthur L. Golder, *p.*	'91	'01	23	91	114	28	4	6	10	2	3	1	6	4	0
Fitzwilliam,	1771	Dea. Timothy Blodgett,	Albert W. Howes, *p. c.*	'98	'97	27	55	82	27	1	2	3	2	0	0	2	1	2
Francestown,	1773	Dea. Albert Dodge,	Henry A. Coolidge, *p.*	'92	'99	24	58	82	17	2	0	2	1	2	1	4	2	0
Franconia,	1814	Edward B. Parker,	Timothy C. Craig, *p.*	'93	'96	49	59	108		0	0	0	2	1	0	3	0	0
Franklin,	1822	Miss Elsie Y. Closson,	Frederick A. Balcom, *p.*	'82	'00	30	84	114	29	0	2	2	1	0	0	1	0	1
Gilmanton,	1826	Mrs. A. Z. Knowles,				16	47	63	20	0	0	0	2	0	0	2	0	0
" Iron Works,	1830	Dea. L. E. Page,	Edwin T. Hurd, *p. c.*	'88	'89	21	37	58	8	4	0	4	1	0	0	1	4	0
Gilsum,	1772	Mrs. Sarah J. Learoyd,				33	63	96	28	3	2	5	1	3	4	8	2	0
Goffstown,	1771	Dea. Chas. F. White,	Henry H. Wentworth, *p. c.*	'92	'92	66	173	239	36	5	3	8	6	0	1	7	4	0
Gorham,	1862	Benjamin Pratt,	William C. Adams,	'97	'00	9	46	55	15	6	0	6	0	0	0	0	5	1
Goshen,	1802	Solon B. Willey,				4	8	12	6	0	0	0	0	0	0	0	0	0
Greenfield,	1792	Mrs. Wm. L. Hopkins,				26	52	78	9	1	0	1	1	3	3	7	0	2
Greenland,	1706	Rev. Edward Robie,	Edward Robie, *p. c.*	'52	'52	9	35	44	3	5	3	8	1	0	0	1	1	1
Greenville,	1847	Miss Abby H. Allen,	John Reid, *p. c.*	'99	'99	20	32	52	20	0	0	0	3	1	0	4	0	0

a West Derry. *b* Peterboro'. *c* Goffstown, R. F. D. No. 1.

CHURCHES.	SUNDAY SCHOOL.				Y.P.S.	BENEVOLENCE.									Legacies.	Home Exp.
Place.	Superintendent.	Mem.	Av.	Fam.	Members.	Foreign.	Ed'n.	Ch. B'd'g.	Home M.	A. M. A.	S. S.	Min. Aid.	Other.	TOTAL.		
Concord, 1st,	Herbert W. Denio,	423	230	325	95	351	25	284	953	1,111	14	20	185	2,943	0	9,495
" West,	Fred. A. Eastman,	172	96	175	40	32	6	10	49	42	17	0	65	221	0	1,060
Concord, South,	Arthur B. Cross,	338	193	350	0	350	175	150	715	370	125	30	960	2,875	0	6,781
" East,	Mrs. Geo. H. Dunlap,	80	45	60	40	73				19	11			103	0	648
" Memorial,	Arthur E. Wales, **London,**		15		0											
Conway, North,	Mrs. Mary L. Furbur,	90	50	75	0						5		23	28	0	1,318
" 2d,	Rev. Arthur S. Burrill,	m121	67	50	68	0	0	0	0	0	0	0	0	0	0	950
Cornish,	Herbert Deming, **C. Center,**	30	20	40	60						2			2	0	450
Croydon,	Steven W. Gilman,	50	35	30	33				11		2		5	18	0	642
Dalton,	Dea. George E. Wallace,			48	0	0	0	0	0	0	0	0	0	0	0	100
Danbury,	Rev. Edward P. Eastman,	40	25	21	14			2	12				5	19	0	400
Deerfield,	Rev. George F. Bradford,	20	15	40									5	5	0	700
Deering,																
Derry, East,	Mrs. L. P. Hill, **Derry,**	70	40	128	21	36	25		14	15			50	140	0	1,650
" Central,	H. S. Warner,	57	43	74	36	105	30	17	102	53	39	5	112	463	0	1,800
Dover,	Dea. John Everett,	240	169	400	0	428	31	50	349	396	59	0	760	2,073	150	5.006
Dublin,	W. W. Shay, **Monadnock,**	40	20	30											0	400
Dunbarton,	J. E. Stone, **Concord,** R. D. 2	56	33	50	26	84		13		37	3			137	0	750
Durham,	Prof. Frank W. Rane,	120	68	200	57	130	3	11	33	56	15	5	384	637	6,500	1,884
Enfield,	Frank C. Smith,	35	30	20	26								6	6	0	500
Epping,	Frank C. Sanborn,	m95	35	90	38				6	10			6	22	0	1,150
Epsom,	Frank L. Seavey, **Epsom,**	68	34	40	34	11	0	5	11	10	10	3	2	52	0	440
Exeter, 1st,	Albertus T. Dudley,	110	65	150	44	632	16	17	623	138	4	185	163	1,778	40,000	2,700
Exeter, Phillips,	Mrs. Rosa Ackerman,	109	61	125	30	426	5	24	153	204	25	35	250	1,122	0	11,000
Farmington,	Rev. Arthur L. Golder,	100	50	225	41	18		2	38	12			15	85	300	1,200
Fitzwilliam,	Wm. E. Blodgett, **F. Depot,**	72	42	65	26				27	36			20	83	0	1,230
Francestown,	George E. Downes,	100	50	75	0	19		14	9	5	9			56	100	635
Franconia,	Wilbur F. Parker,	75	45	45	22			7	6				11	24	0	480
Franklin,	H. W. Shaw,	115	75	135	68	58	6	5	49	12	5		16	151	0	1,507
Gilmanton,	Miss Mary A. Wight,	15	10	60	0										970	325
" Iron Works,	Herbert J. Marsh,	39	23	33	28	15	0	0	0	0	3	0	4	22	0	450
Gilsum,	Miss Ida M. Wilder, **Keene,**	90	53	80	22	15	2	3	21	4	2	2	9	58	0	867
Goffstown,	Charles A. Davis,	223	123	180	60	81	10	3	37	42	8			181	150	1,633
Gorham,	Dea. Elihu Libby,	55	35	100	15	9		6	10	5				30	0	1,000
Goshen,	[No school.]								2					2	0	0
Greenfield,	Samuel Straw,	60	45	80	30	15	0	0	5	0	5	0	12	37	0	700
Greenland,	Rev. Edward Robie,	30	19	44	21	141	8	14	42	19	12	7	36	279	0	775
Greenville,	Miss Abbie H. Allen,	54	36	60	0	10			9	13	5			37	500	1,180

CHURCHES.		CLERKS.	MINISTERS.			MEMBERS.				ADMITTED.			REMOVED.				BAPT.	
City or Town.	Org.	Name.	Name.	Ord.	C'd.	Ma.	Fe.	To.	Ab.	C.	L.	To.	Di.	L.	Dc.	To.	Ad.	Inf.
Hampstead,	1752	John C. Sanborn,	Walter H. Woodsum,	'95	'02	45	112	157	24	1	2	3	5	3		8	1	2
Hampton,	1638	Rev. John A. Ross,	John A. Ross, *p. c.*	'54	'87	51	95	146	19	0	0	0	8	0	1	9	0	0
Hancock,	1788	Miss L. A. Tyrrel,	Samuel P. Leeds, *p.c. em.*	'51	'60	30	75	105	45	0	1	1	2	0	0	2	0	0
			Charles H. Chapin, *p.*	'88	'98													
Hanover, Dart. Coll.,	1771	Prof. Geo. Dana Lord,				59	133	192	41	1	3	4	4	6	0	10	1	2
Hanover, Center,	1771	Dea. Asa W. Fellows,	Charles A. Downs, *p.*	'49	'80	21	33	54	26	0	0	0	2	1	0	3	0	0
Harrisville,	1840	Edwin P. Hunt,	Leonard B. Tenney,	'82	'02	21	31	52		1	0	1	1	0	0	1	1	5
Haverhill,	1790	Dea. P. W. Kimball,	Charles L. Skinner, *p.*	'86	'93	41	87	128	34	0	0	0	2	0	1	3	0	0
Hebron,	1779	Dea. Samuel Wells,	[Benj. F. Estes, *Chris.*]		'00	8	24	32	3	0	0	0	1	1	0	2	0	0
Henniker,	1769	Mrs. Kate M. Ingalls,	Avery S. Walker, *p. c.*	'57	'00	34	100	134	39	0	0	0	7	1	0	8	0	4
Hill,	1815	Mrs. N. J. Prescott,	Christian Groezinger, *p.*	'01	'01	29	35	64	6	0	0	0	2	3	0	5	1	0
Hillsboro' Center,	1769	Mrs. Ruth B. Gammell,	William France, *p.*	'88	'98	14	34	48	7	0	1	1	0	0	0	0	0	1
" Bridge,	1839	Walter Park,	Charles L. Storrs, *p. c.*	'01	'01	35	103	138	36	2	5	7	0	3	0	3	1	5
Hinsdale,	1763	Dea. C. E. Savage,	William F. White, *p.*	'90	'01	33	103	136	31	0	7	7	2	9	0	11	0	0
Hollis,	1743	Mrs. E. S. Russell,	Samuel L. Gerould, *p. c.*	'61	'86	67	127	194	20	8	0	8	6	4	0	10	7	0
Hooksett,	1828	Mrs. Myra C. Towle,	Isambert B. Stuart, *p.*	'89	'01	6	52	58	12	1	0	1	2	2	0	4	1	0
Hopkinton,	1757	Mrs. Ellen A. Rollins, *a*	Louis Ellms, *p.*	'89	'01	34	87	121	18	0	2	2	2	4	0	6	0	0
Hudson,	1737	A. W. Smith, H. Center	Franklin P. Chapin, *p.*	'57	'93	18	43	61	5	1	1	2	2	1	0	3	1	0
Jaffrey,	1780	Dea. Fred J Lawrence,	William W. Livingston, *p.*	'60	'78	26	45	71	15	2	1	3	2	0	1	3	1	0
" East,	1850	Miss Celia F. Slason,	J. Sherman Gove, *p.*	'93	'99	25	56	81	13	4	0	4	2	2	0	4	2	0
Keene, 1st,	1738	Charles C. Sturtevant,	Edward P. Drew, *p. c.*	'98	'99	164	348	512	97	31	14	45	8	2	2	12	15	8
" 2d,	1867	Codman D. Robertson,	Howard Billman, *p.*	'81	'99	150	293	443		14	3	17	4	12	0	16	7	1
Kensington,	1737	Mrs. Frank A. Mace,	Ezra J. Riggs, *p.*	'79	'01	11	39	50	18	0	0	0	2	2	0	4	0	0
Kingston,	1725	Mrs. M. F. Reynolds,	Joseph W. Strout, *p. c.*	'86	'99	13	56	69	8	2	8	10	0	0	0	0	0	0
Laconia,	1824	Dea. Harley W. Carey,	Richard L. Swain, *p. c.*	'84	'00	48	150	198	45	12	6	18	5	3	0	8	6	3
Lancaster,	1794	Dea. Wm. H. Rhodes,				76	183	259	44	0	3	3	4	1	1	6	0	3
Langdon,	1820	Dea. E. L. Knight, *b*	John P. Richardson,	'80	'01	10	18	28	6	0	0	0	1	0	0	1	0	0
Lebanon,	1768	Allan B. Downs,	Edgar T. Farrill, *p. c.*	'82	'85	52	145	197	47	3	8	11	2	2		4	3	1
" West,	1849	Dea. Fred O. Stearns,	Parley P. Womer, *p. c.*	'95	'99	48	126	174		14	8	22	0	1	14	15	8	1
Lee,	1867	Miss Mary A. Hoitt, *c*	James T. Berry, *p. c.*	'98	'00	14	49	63	10	0	2	2	0	0	0	0	0	2
Lempster,	1781	A. J. Mitchell,				4	4	8							3	3	0	
Lisbon,	1878	Mrs. Lillian T. Stevens,	James B. Sargent, *p. c.*	'97	'01	38	92	130	28	2	2	4	1	0	0	1	2	0
Littleton,	1803	Dea. John F. Tilton,	Wm. Forbes Cooley, *p.*	'84	'98	78	205	283	50	0	5	5	6	4	5	15	2	4
Londonderry, North,	1892	Dea. E. L. Campbell,				10	20	30	12	0	0	0	0	0	0	0	0	0
Loudon,	1789	Mrs. A. L. Brown,	Hugh F. Graham, *p.*	'99	'01	5	29	34	9	0	1	1	0	1	0	1	0	0
Lyme,	1771	Payson E. Fairfield,	Charles E. Gordon, *p. c.*	'76	'91	90	141	231	58	9	1	10	1	0	0	1	5	2
Lyndeboro',	1757	Dea. N. T. McIntire, S.L.				16	47	63	16	0	0	0	0	3	0	3	0	0
Manchester, 1st,	1839	Walter G. Jones,	Thomas Chalmers, *p. c.*	'89	'00	221	538	759	68	35	26	61	15	8	3	26	21	6
" Franklin st.,	1844	John T. Carpenter,	Burton W. Lockhart, *p. c.*	'82	'94	144	381	525	50	3	11	14	4	1		5		7
" South Main st.,	1883	Dea. Warren J. Ayer,	Charles A. Bidwell, *p. c.*	'93	'96	102	253	355	21	11	3	15	2	1	0	3	5	6

a Contoocook, R. F. D. No. 1. *b* Drewsville. *c* Dover, R. F. D. No. 5. Hampton Falls, *see* Seabrook.

CHURCHES.	SUNDAY SCHOOL.				Y.P.S.	BENEVOLENCE.									Lega-cies.	Home Exp.
Place.	Superintendent.	Mem.	Av.	Fam.	Mem-bers.	For-eign.	Ed'n.	Ch. B'd'g.	Home M.	A. M. A.	S. S.	Min. Aid.	Other.	TOTAL.		
Hampstead,	Forrest E. Merrill,	171	86	172	100	17		2	23		10			52	0	4,900
Hampton,	E. G. Cole,	69	55	159	27	137	0	5	14	15	0	0	19	190	0	1,250
Hancock,	Cristy H. Duncan,	90	50	100	60	31	2	9	14	9	5	4	11	85	400	700
Hanover,	Prof. Chas. D. Adams,	m100	55		42	385	30	30	222	84	12	24	104	891	20,000	2,900
Hanover, Center,	Hattie P. Barnes,	48	22	16	38	4	0	0	16	0	0	0	18	38	0	250
Harrisville,	Edwin P. Hunt,	55	35	44	28	3			8		2		7	20	0	420
Haverhill,	George H. Stevens,	66	30	60	0	31	11	14	185	13	15	11		280	0	1,900
Hebron,	Wilfred W. Morgan,	50	29	40	0	10			6		3			19	0	480
Henniker,	E. P. Goss,	170	145	150	66	136	5	14	55	61	10	14	80	375	500	1,180
Hill,	Royal Wilson,	40	30	45	0				20					20	0	500
Hillsboro',	P. F. Gammell,	42	20	28	22	3	1	1	9	1			5	20	0	383
" Bridge,	W. M. Holman,	m195	112	200	57	42	0	0	15	0	0	0	10	67	0	1,717
Hinsdale,	George A. Robertson,	186	99	150	96	30	4	5	39	10	13	4	29	134	0	1,820
Hollis,	Mrs. Emily K. Jewett,	184	106	193	89	54	15	22	79	9	12	6	58	255	0	1,387
Hooksett,	Orin J. Prescott,	110	55	80	34	16		3	3	8	2		17	49	0	950
Hopkinton,	George E. Barnard, *a*	80	44	70	30	50	7	22	45	17	9	0	0	150	0	860
Hudson,	Miss H. G. Gillis,	60	40	80	34	35	0	3	11	20	8	0	25	102	0	610
Jaffrey,	Miss Alice E. Cutter,	57	28	45	39	106	32	8	53	17	3	5	145	369	700	725
" East,	George H. Duncan,	91	68	65	55	15	8	7	32	6	12		46	126	0	1,010
Keene, 1st,	Charles E. Ward,	446	250	450	162	391	60	136	802	249	69	60	2,160	3,927	0	4,100
" 2d,	Carl Adams,	300	170	265	115	58	16	32	28	15	10	4	160	323	0	
Kensington,	Mrs. Adelaide R. Hilliard,	65	36	45	0	6			12	25			6	49	0	450
Kingston,	Simon P. Clark,	84	38	61	0		5	6	6	9	5		2	33	0	1,000
Laconia,	John P. Smith,	197	145	210	96	227	32	43	204	149	40	14	163	872	0	3,128
Lancaster,	E. B. Beach,	165	84	200	40	47	0	8	121	83	17	0	18	294	0	1,825
Langdon,	Mrs. E. L. Knight, Drewsville,			17	0										0	165
Lebanon,	Harrie E. Waite,		113	226	215											
" West,	Mrs. Lucy A. Tilden,	124	74	175	100										0	1,938
Lee,	Dea. Bert P. Thompson, *b*	105	65	100	47	3			4		2		5	14	1,000	715
Lempster,	[No school.]															
Lisbon,	Charles L. Wallace,	110	45	135	50	190	104	20	188	82	28	0	135	747	0	1,233
Littleton,	Rev. Wm. Forbes Cooley,	122	66	200	100	189	49	40	187	167	43	25	246	946	0	2,488
Londonderry,	Mrs. David F. Perkins,	30	25	35	26	0	0	0	0	0	0	0	0	0	0	0
Loudon,	Mrs. M. A. Robinson,	30	20	50	0										300	445
Lyme,	Dea. West S. Balch,	181	94	175	15	161	0	0	218	70	18	2	30	499	0	994
Lyndeboro',		50	25	60	0	9	3		7	5				24	0	550
Manchester, 1st,	Willis C. Patten,	557	276	650	135	540	65	66	282	145	33	25	6,338	7,494	0	11,208
" Franklin st.,	Rev W. L. Noyes,	250		300	71	590		18	256	104		56	972	1,996	0	8,000
" So. Main st.,	Dea. Warren J. Ayer,	300	181	375	190	92			105		5	0	203	405	0	2,950

a **Contoocook, R. F. D. No. 1.** *b* **Newmarket.**

CHURCHES.		CLERKS.	MINISTERS.			MEMBERS.				ADMITTED.			REMOVED.				BAPT.	
City or Town.	Org.	Name.	Name.	Ord.	C'd.	Ma.	Fe.	To.	Ab.	C.	L.	To.	Di.	L.	Dc.	To.	Ad.	Inf.
Marlboro,	1778	Dea. Charles Mason,	Allen J. Smith,	'91	'98	65	109	174	35	0	0	0	2	4	34	40	0	0
Mason,	1772	Mrs. Nellie F. Amsden,	Daniel E. Adams, *p.*	'60	'98	15	33	48	26	0	0	0	0	2	0	2	0	0
Meredith,	1815	Mrs. Sarah M. Noyes,	George I. Bard, *p.*	'60	'98	21	49	70	18	0	0	0	0	0	0	0	0	1
Merrimack,	1771	Wm. McQuesten, *a*	Samuel Rose, *p.*	'87	'98	67	102	169	22	1	0	1	2	2		4	1	3
" **South,**	1829	Albert H. Harris,				7	14	21	4	0	1	1	0	0	0	0	0	0
Milford,	1788	F. W. Barnes,	John E. Herman, *p. c.*	'95	'00	92	244	336	36	6	11	17	11	1	0	12	4	1
Milton,	1815	Mrs. Clara M. Roberts,	Myron P. Dickey, *p. c.*	'83	'93	27	83	110	18	1	0	1	0	0	0	0	1	0
" **Mills,**	1871	Elbridge W. Fox,				4	13	17										
Monroe,	1874	Mrs. E. H. Chase,				4	11	15		0	0	0	2	0	0	2		
Mont Vernon,	1780	Dea. J. M. Gleason,	Henry P. Peck, *p.*	'82	'01	32	59	91	30	0	0	0	1	1	0	2	0	0
Nashua, 1st,	1685	William P. Clark,	Cyrus Richardson, *p. c.*	'69	'83	135	319	454	63	2	4	6	9	5	1	15	1	2
" Pilgrim,	1834	Joseph L. Clough,	William H. Bolster, *p. c.*	'72	'98	104	272	376	61	5	4	9	14	1	0	15	4	0
Nelson,	1781	James E. Ruffle,	Leonard B. Tenney,	'82	'02	17	33	50	7	0	0	0	0	2	0	2	0	0
New Castle,	1682	Mrs. M. B. Hanscom,	Ernest C. Davis, *p.*	'94	'99	7	24	31	7	0	1	1	2	1	0	3	0	0
Newfields,	1730	Miss Nellie W. Pease,	George E. Lake, *p.*	'99	'01	5	17	22	14	0	1	1	0	0	0	0	0	0
Newington,	1715	Jackson M. Hoyt,	Myron S. Dudley, *p.*	'71	'02	7	33	40	8	0	0	0	3	0	0	3	0	0
New Ipswich,	1760	Miss Ettie M. Taylor,	[Henry A. Barber, *Lay.*]		'00	19	42	61	16	4	0	4	1	1	0	2	4	0
Newmarket,	1828	Timothy M. Joy,	Charles S. Young, *p.*	'90	'00	17	44	61		0	0	0	2	0	0	2	0	0
Newport,	1779	Arthur B. Chase,	James Alexander, *p. c.*	'82	'96	84	193	277	40	6	9	15	9	3	0	12	3	2
North Hampton,	1739	Rev. D. H. Evans,	Thomas V. Haines, *p.c.em.* David H. Evans, *p. c.*	'61 '97	'67 '97	59	123	182	20	12	1	13	3	2	2	7	10	6
Northwood **Center,**	1798	A. B. Moore,	Joseph N. Haskell, *p.*	'00	'01	19	49	68	14	0	2	2	1	0	0	1	0	0
Orfordville,	1786	Benjamin F. Niles,	Sherman Goodwin, *p.*	'98	'99	17	40	57	23	3	0	3	1	0	0	1	3	0
Orford,	1822	William R. Conant,	Sherman Goodwin, *p.*	'98	'99	22	46	68	20	4	1	5	2	1	0	3	3	0
Ossipee **Center,**	1806	Alvin A. Moulton, *b*	Daniel W. Richardson, *p.*	'62	'00	15	26	41	16	1	0	1	1	0	0	1	1	0
" 2d,	1894	Dr. E. B. Andrews,	George W. Christle,	'73	'02	2	16	18	2	0	0	0	1	0	1	2	0	0
Pelham,	1751	Otis A. Gage,	Charles L. Merriam,	'82	'00	11	51	62	10	0	6	6	3	0	0	3	0	1
Pembroke,	1737	George P. Thompson,	Paul E. Bourne, *p.*	'88	'93	23	63	86	28	0	0	0	2	1	0	3	0	0
Peterboro',	1822	Dea. Elbridge Howe,	Charles S. Haynes, *p. c.*	'94	'01	62	120	182	38	0	0	0	4	7	0	11	0	0
Piermont,	1771	Miss L. C. Hosford,	Arthur Smith, *p.*	'86	'99	27	52	79	20	0	0	0	4	0	0	4	0	0
Pittsfield,	1789	Dea. M. H. Nutter,	George E. Lovejoy, *p. c.*	'73	'97	39	108	147	55	2	1	3	2	0		2	2	0
Plainfield, **Meriden,**	1780	James S. Wood,	Amos J. Bailey, *p.*	'71	'01	23	57	80	33	1	3	4	1	0	0	1	1	1
"	1804	Dea. W. O. Kenyon,				4	6	10	1									
Plaistow,	1730	Miss Lydia C. Noyes, *c*	Joseph Kimball, *p.*	'83	'01	29	66	95	27	1	3	4	1	1	0	2	0	0
Plymouth,	1764	Mrs. W. D. Blaisdell,	Frank G. Clark, *p. c.*	'69	'90	38	103	141	15	1	2	3	2	5	0	7	0	1
Portsmouth,	1671	Dea. E. P. Kimball,	Lucius H. Thayer, *p. c.*	'91	'90	84	265	349	50	18	22	40	6	2	0	8	6	5
Randolph, **Gorham,**	1883	Mrs. C. Messenger,	William C. Adams,	'97	'00	5	3	8		0	0	0	0	0	0	0	0	0
Raymond,	1791	Rev. A. H. Thompson,	Albert H. Thompson, *p.*	'79	'88	31	76	107	31	0	0	0	3	0	0	3	0	1
Rindge,	1765	Henry W. Fletcher,	Granville Yager,	'76	'02	46	74	120	20	4	1	5	7	6	2	15	3	2
Rochester,	1737	J. Stacy Tripp,	Henry A. Blake, *p.*	'76	'01	55	140	195	38	2	3	5	3	1	0	4	2	0

a **Reed's Ferry.** *b* **Centerville.** *c* **Atkinson Depot.** Meriden, *see* Plainfield. Northfield, *see* Tilton. Penacook, *see* Boscawen.

CHURCHES.	SUNDAY SCHOOL.				Y.P.S.	BENEVOLENCE.										
Place.	Superintendent.	Mem.	Av.	Fam.	Members.	Foreign.	Ed'n.	Ch. B'd'g.	Home M.	A. M. A.	S. S.	Min. Aid.	Other.	TOTAL.	Legacies.	Home Exp.
Marlboro,	Byron C. Knight,	163	79	100	94	26	5	2	40	6	3	3		85	30	1,375
Mason,	Miss Edith C. Whittaker,	40	22	77	21	20	3	2	10	35	2			72	0	500
Meredith,	Bertram Blaisdell,	56	27	69	0	22		10	25	8	9	11		83	0	863
Merrimack,	Rev. Samuel Rose,	m100	75	150	36	61	5	9	48	20	1		42	186	0	1,150
" So.,	Henry A. Harris,	35	16	38	10	0	0	0	0	0	3	0	0	3	0	214
Milford,	Fred A. Farnsworth,	321	189	248	56	30	14	14	130	26			66	280	11,896	2,603
Milton,	Rev. M. P. Dickey,	90	65	116	28	7			13	2	6	2		30	0	1,100
" Mills,																
Monroe,																
Mont Vernon,	Rev. H. P. Peck,	35	25	68	37	21			12					33	0	850
Nashua, 1st,	Warren H. Pritchard,	m332	172	390	59	305	25	20	412	71	115	25	1,146	2,119	0	5,923
" Pilgrim,	Miss Carrie C. Barker,	m335	m205	350	71	214	22	31	61	11	28	0	775	1,142	0	5,589
Nelson,	Mrs. Delia H. Osgood,	40	31	30	33	15	0	0	11	0	9	0	0	35	0	232
New Castle,	Mrs. Myra B. Martin,	55	35	90	20	4			2		2		1	9	0	1,126
Newfields,	Mrs. Mary C Fitts,	22	16	30	0	50	0	0	12	4	0	0	4	70	0	840
Newington,	Mrs. Annie E. Pickering,	30	16	40	25	5			10					15	0	550
New Ipswich,	Chas. Wheeler, **Smithville**,	45	23	38	30	3			9	12	4		20	48	0	660
Newmarket,	Dr. E. F. Bibber,	50	37	50	35	15		6			4		5	30	970	1,830
Newport,	William F. Richards,	m165	90	235	106	119	0	40	131	29	0	0	135	454	0	1,900
North Hampton	Dea. E. M. Smith,	214	83	134	74	270	7	11	185	60	38	7	51	629	4,000	1,910
Northwood,	Chas. F. Cate, **East N.**,	60	24	55		5								5	0	500
Orfordville,	Dea. Frank E. Washburn,	40	30	70	16	5	0	0	0	0	2	0	3	10	0	900
Orford,	William R. Barnes,	88	50	90	33	40		3	52	3	3		30	131	0	775
Ossipee Center,	Mrs. A. A. Moulton, **Centerville**	50	25	42	0	8			14				2	24	0	293
" 2d,	W. C. Sinclair,	45	40	75	12	6		1	4	2				13	0	1,307
Pelham,	Dea. Samuel Kelley,	85	47	120	32		36						42	78	0	1,523
Pembroke,	Isaac Walker,	70	38	100	15	101	12		17	35		2	10	177	0	1,000
Peterboro',	C. H. Knight,	200	84	200	56	10			10	17			12	49	0	1,635
Piermont,	William Blaisdell,	60	30	60	35	5	0		5	5	5	0		20	0	700
Pittsfield,	Henry W. Osgood,	196	73	170	44	52			20	20		21		113	0	1,700
Plainfield,	Mrs. Lydia T. Bailey,	45	22	35	0	16				10			15	41	0	750
"																
Plaistow,	M. H. Carlton, Haverhill, Mass.,	72	47	57	30								75	75	0	835
Plymouth,	John Keniston,	280	171	220	95	108	11	27	68	27	5	11	32	289	0	1,718
Portsmouth,	Dea. Edward C. Matthews,	m360	227	345	60	436	82	41	355	141	34	44	675	1,808	0	6,000
Randolph,	Dea. Ithiel Skates,					0	0	0	0	0	0	0	0	0	0	50
Raymond,	Mrs. Arvilla H. Thompson,	85	40	120	25	18	3	8	31	9	6	3	22	100	0	725
Rindge,	Addie A. Symonds, **W. R.**,	m184	70	100	96	86	0	26	25	14	0	0	29	180	2,112	950
Rochester,	Dea. Charles W. Brown,	143	88	150	0	67	17		137	30	13		18	282	0	1,850

CHURCHES.		CLERKS.	MINISTERS.			MEMBERS.				ADMITTED.			REMOVED.				BAPT.	
City or Town.	Org.	Name.	Name.	Ord.	C'd.	Ma.	Fe.	To.	Ab.	C.	L.	To.	Di.	L.	De.	To.	Ad.	Inf.
Rollinsford, **Salmon Falls,**	1846	Mrs. Charles Plumer,	William Sandbrook, *p.*	'86	'93	17	40	57	35	2	0	2	0	0	0	0	2	0
Roxbury, **Keene,**	1816	Dea. E. Kingsbury,				10	8	18		0	0	0	0	0	0	0	0	0
Rye,	1726	Miss Isabella Goss,	Augustus W. Mills, *p.*	'72	'96	29	81	110	9	0	0	0	1	1	0	2	0	2
Salem,	1740	Mrs. Mary L. Wason,	William T. Bartley, *p.*	'97	'96	15	31	46	8	1	0	1	1	2	0	3	0	0
Salisbury,	1773	Dea. T. D. Little,	J. Henry Bliss, *p.*	'69	'00	11	17	28	10	0	0	0	1	1	0	2		
Sanbornton,	1771	Dea. H. J. L. Bodwell,	J. Newton Perrin, *p.*	'92	'97	48	66	114		5	3	8	2	3	1	6	6	2
Seabrook, **Hamp'n Falls,**	1711	Miss Edna M. Hardy,	Andrew J. Small, *p.*	'95	'01	21	36	57	20	0	0	0	0	0	0	0	0	0
" **South,**	1867	Mrs. Isabel Rand,	William A. Rand, *p. c.*	'75	'67	10	31	41	2	3	0	3	3	0	0	3	3	0
Shelburne,	1818	Miss Lillian Morse,	Wm. Herman Hotze, *p.*	'00	'00	2	8	10	2	1	0	1	0	0	1	1	1	0
Somersworth,	1827	Arthur I. Sweetzer,	Henry Hyde, *p.*	'82	'94	59	137	196	83	1	3	4	3	0	0	3	1	0
Stewartstown, **West,**	1846	Dea. J. H. O. Parker,	Henry R. McCartney, *p.*	'87	'01	8	8	16		0	0	0	1	0	0	1	0	0
Stoddard,	1787	Miss Ida E. Hadley,	Joseph O. Tasker,	'87	'00	3	12	15	1	2	1	3	0	1	0	1	2	0
Stratham,	1718	Rev. Geo. E. Lake,	George E. Lake, *p.*	'99	'01	17	33	50	6	0	2	2	2	0	0	2	0	0
Sullivan,	1792	Rev. Herbert Walker,	Herbert Walker, *p.*	'97	'97	20	29	49	15	1	2	3	0	0	0	0	1	0
" **East,**	1876	Dea. Albert Davis,	Herbert Walker, *p.*	'97	'96	11	19	30	4	6	2	8	0	2	0	2	6	0
Surry,	1769	Frank E. Nesmith,	William F. Whitcomb, *p.*	'99	'00	15	24	39	2	4	1	5	0	1	0	1	4	0
Swanzey,	1741	Rev. L. C. Kimball,	Lucien C. Kimball, *p.*	'87	'01	22	33	55	9	2	2	4	0	1	0	1	2	0
Tamworth,	1792	Dea. Horace A. Page,	Charles C. Torrey,	'55	'01	13	43	56	10	1	2	3	0	1	0	1	1	
Temple,	1771	DeWitt C. Bragdon, *a*				22	41	63	7	1	1	2	3	2	0	5	1	0
Tilton and Northfield,	1822	Dea. G. S. Abbott,	Cassander C. Sampson, *p.c.*	'81	'85	52	141	193	36	5	8	13	4	0	0	4	3	2
Troy,	1815	Franklin Ripley,	Henry S. Kimball, *p.*	'66	'98	26	76	102	19	1	2	3	0	2	1	3	1	0
Wakefield,	1785	Dr. Samuel Roberts,	George A. Foss, *p.*	'74	'99	4	32	36	4	0	0	0	0	0	0	0	0	0
" **Union,**	1881	Charles L. Jackson,	Lorenzo W. Muttart, *p.*	'95	'00	14	41	55	16	0	3	3	3	0	0	3	0	0
Walpole,	1761	Dea. W. G. Barnett,	Elisha A. Keep, *p. c.*	'88	'97	27	61	88	25	1	0	1	1	0	1	2	0	0
Warner,	1772	Charles H. Jones,	Samuel Eaton, *p. c.*	'94	'98	25	72	97	18	0	2	2	1	0	0	1	0	0
Washington,	1780	Dea. Albert T. Wright,	Gilman Rice, *p.*	'81	'98	10	17	27	8	0	0	0	0	0	2	2	0	0
Weare, **South,**	1876	Charles A. Thorp,				9	18	27		0	0	0	0	0	0	0	0	0
Weare, **North,**	1891	Miss Aura A. Morse,	Ernest L. Baker,	'94	'02	7	24	31	12	0	0	0	0	0	0	0	0	0
Webster,	1804	William W. Burbank,	J. Henry Bliss, *p.*	'69	'00	21	56	77	24	0	0	0	2	0	0	2	0	0
Wentworth,	1830	Miss Mary M. Currier,	Frank E. Mills, *p.*	'78	'01	3	28	31	14	3	1	4	0	0	0	0	2	0
Westmoreland, **Park Hill,**	1764	Dea. H. J. Dinsmore,	George H. French, *p.*	'71	'94	20	36	56		2	2	4	0	1	0	1	2	0
Wilmot,	1829	James Stearns,	Thomas S. Lewis, *p.*	'89	'01	7	29	36	8	0	2	2	0	0	0	0	0	0
Wilton,	1823	Levi Putnam,	Alfred E. Tracy, *p.*	'72	'99	15	67	82	18	3	2	5	5	8		13	2	2
Winchester,	1736	Mrs. Sarah R. Burnap,	C. Fremont Roper, *p.*	'85	'99	52	121	173	50	0	2	2	2	5		7	0	0
Wolfeboro',	1834	Charles S. Phillips,	Edgar L. Warren, *p.*	'89	'97	35	81	116	25	3	5	8	2	2	0	4	2	0
" **North,**	1839	Woodbury P. Horne,				6	9	15	7	0	0	0	0	0	0	0	0	0

a **Wilton, R. F. D.**

CHURCHES.	SUNDAY SCHOOL.				Y.P.S.	BENEVOLENCE.									Lega-cies.	Home Exp.
Place.	Superintendent.	Mem.	Av.	Fam.	Mem-bers.	For-eign.	Ed'n.	Ch. B'd'g.	Home M.	A. M. A.	S. S.	Min. Aid.	Other.	TOTAL.		
Rollinsford,	Mrs. Harriet N. Wood,	50	32	40	23	25			22	0			12	65	0	916
Roxbury,	[No school.]					10								10	0	
Rye,	Charles M. Remick,	116	76	130	80	75		20	84	25	6		5	215	1,000	1,714
Salem,	William A. Frost,	75	45	50	20	10	33	3	11	3			8	68	0	750
Salisbury,	L. N. Sawyer, **S. Heights,**	25	20	50		7			10	5				22	0	500
Sanbornton,	Chas. E. Moulton, **Tilton,**	65	50	75	45	107	10	13	71	85	13	6	8	313	0	918
Seabrook,	Miss Edna M. Hardy,	70	36	40	18	12	0	0	12	0	0	0	9	33	0	500
" South,	Harry C. Seamans,	100	45	125	30			1	2		2			5	0	250
Shelburne,	Rev. E. P. Green,	30	12	35	16	0	0	0	8	7	1	0	0	16	0	455
Somersworth,	C. C. Ferguson,	130	90	204	43	66	5	5	30	10	5		30	151	0	2,500
Stewartstown, W.	Dea. J. H. O. Parker,	136	35	75	0	0	0	0	0	0	0	0	0	0	0	100
Stoddard,	Mrs. Sarah E. Tasker,	25	11	50	0	0	0	0	6	0	0	0	2	8	0	272
Stratham,	W. D. Littlefield, **Riverside,**	90	37	65	0	34	0	0	13	25	10	0	30	112	0	808
Sullivan,	Allan M. Nims,	53	24	25	0	5	0	0		2	2	2	13	24	0	160
" East,	Leslie H. Goodnow,	108	51	30	34	21			18		6			45	0	190
Surry,	Sidney J. Wilder,	48	32	35	15	10			10		7		19	46	0	635
Swanzey,	John M. Stone,	78	35	100	31	23	0	7	23	0	7	0	7	67	0	750
Tamworth,	Dea. Horace A. Page,	34	31	75		5				4	1		1	11	0	643
Temple,	DeWitt C. Bragdon,	66	30	50	25	3			6	5				14	1,000	600
Tilton,	O. G. Morrison,	191	121	175	103	102	15	18	65	35	15	14	173	437	0	2,000
Troy,	Henry L. Barnard,	157	78	80	58	54		5	21	10	5		40	135	0	1,034
Wakefield,	Mrs. Simon Blake,	35	22	40	0	12			7	3	7			29	0	2,500
" Union,	Rev. L. W. Muttart,	46	25	80											0	575
Walpole,	Dea. C. H. Barnes,	120	56	80	0	75	19	42	116	35	28	18	85	418	0	1,230
Warner,	Sadie M. Stevens,	101	45	162	51	20	2	3	11	25			4	65	0	1,170
Washington,	Dea. Albert T. Wright,	30	17	40	0	0	0	0	6	0	0	0	1	7	0	213
Weare, South,	Mrs. Fannie J. Nichols,	15	12	15	0	1								1	0	
Weare, North,	Miss Carrie E. Page,	51	25	70	30	5							3	8	0	484
Webster,	William W. Burbank,	55	33	50	46	23	2	4	18	12	2			61	50	700
Wentworth,	Dea. Charles Merrill,	40	22	110	32	0	0	0	18	0	6	0	5	29	0	544
Westmoreland,	Chester McClenning,	75	33	85	45	16	0	0	18	0	0	0	46	80	0	400
Wilmot,	Mrs. Martha B. Dodge,	49	35	22	38	0	0	0	13	0	1	0		14	0	462
Wilton,	Charles Hayward,	131	57	80	36	105	11	19	53	47	7		29	271	500	1,100
Winchester,	Granville Wardwell,	148	65	150	46	67	6	15	131	30	10	5	107	371	0	1,967
Wolfeboro',	Mrs. Edwin L. Furbur,	75	50	80	0	18	6	14	14	13	10			75	0	1,289
" North,	Miss Maud Young,	26	12		16	0	0	0	0	0	0	0	0	0	0	27

SUMMARY on page 283.

NEW YORK.

CHURCHES.		CLERKS.	MINISTERS.			MEMBERS.				ADMITTED.			REMOVED.				BAPT.	
City or Town.	Org.	Name.	Name.	Ord.	C'd.	Ma.	Fe.	To.	Ab.	C.	L.	To.	Di.	L.	Dc.	To.	Ad.	Inf.
Albany,	1850	Dea. Harlan P. French,	Archibald L. Love, *p.*	'79	'98	112	206	318	61	7	9	16	4	15	0	19	4	2
Altmar,	1852	Miss Marcia B. Jones,				10	19	29	9	1	0	1	1	3	0	4	1	0
Angola,	1863	R. U. Blackney,	Hiram G. Schoonover, *p.*	'91	'02	34	98	132	14	0	2	2	1	5	0	6	0	4
Antwerp,	1819	Dea. Morgan Angsbury,	Duncan MacGregor, *p.*	'72	'89	38	130	168	30	7	0	7	7	2	3	12	4	0
Aquebogue,	1750	Geo. B. Terry, Riverhead,	E. Lyman Hood, *p.*	'85	'99	82	117	199	36	5	2	7	0	2	0	2	2	6
Arcade,	1813	Mrs. M. T. Hitchcock,	Charles W. Burt, *p.*	'69	'00	9	33	42	14	2	5	7	2	0	0	2	2	3
Ashville,	1820	Eben L. Kelso,	Theodore A. Waltrip, *p.*	'94	'00	20	30	50	6	1	0	1	0	1	0	1	1	0
Baiting Hollow,	1791	H. R. Talmage,	Frank Voorhees, *p.*	'96	'00	37	68	105	19	4	0	4	1	1	0	2	0	5
Bangor,	1826	W. M. Hinman,				20	83	103	10	10	5	15	2	1	0	3	9	0
Barryville,	1836	H. J. Rixton,	Warner J. Carter, *p.*	'86	'00	8	35	43	10	6	0	6	0	0	0	0	1	0
Bay Shore,	1860	E. L. Smith,	Edward P. Armstrong, *p.*	'81	'99	72	96	168	21	9	7	16	4	0	0	4	1	11
Berkshire,	1832	Stephen L. Ball,	Fred L. Luce, *p.*	'87	'97	51	117	168	16	16	1	17	2	4	3	9	11	3
Bethany, Marcy,	1848	Dea. R. Price Jones,				6	16	22		0	0	0	0	0	0	0	0	1
Bethel, Alder Creek,	1842	W. T. Williams,	R. Morgan Jones, *p.*	'89	'00	25	40	65	6	12	0	12	2	0	0	2	3	3
Binghamton, 1st,	1836	John Manier,	Nacy McGee Waters, *p. c.*	'95	'99	216	492	708	70	38	14	52	12	12	7	31	0	9
" Plymouth,	1890	J. W. Cary,	Richard Peters, *p.*	'00	'01	83	188	271	16	1	0	1	2	28	0	30	0	0
Black Creek,	1822	Mrs. Myrta Case,				17	38	55	16	1	3	4	4	6	0	10	1	0
Blooming Grove,	1758	Walter Brewster,	Warren Hathaway, *p.*	'54	'66	83	91	174		0	0	0	1	1	0	2	0	0
Brandon, Skerry,	1891	Mrs. R. A. Conery,				8	19	27	0	0	0	0	0	0	0	0	0	0
Briarcliff Manor,	1896	Wm. G. Osborne,	Alexander MacColl, *p. c.*	'97	'97	40	56	96	3	14	18	32	0	9	0	9	3	2
Bridgewater,	1798	Wm. H. Brown,	Aurelian H. Post, *p.*	'96	'01	31	64	95	19	0	2	2	1	2	0	3	0	0
Bristol, B. Center,	1799	Dea. H. W. Sears, Vincent,	Horace L. Hubbard, *p.*	'79	'01	21	55	76	12	0	0	0	1	1	2	4	0	0
Brooklyn, Ch. of Pilgrims,	1844	Abbot L. Dow,	Harry P. Dewey, *p. c.*	'87	'00	356	707	1063	303	28	27	55	14	32	1	47	3	27
" Plymouth,	1847	Horatio C. King,	Newell D. Hillis, *p.*	'87	'99	651	1292	1943		93	64	157	28	41	10	79	15	26
" Clinton av.,	1847	James H. Oliphant,	Thomas B. McLeod, *p. c.*	'73	'79	273	696	969	122	18	7	25	17	30	22	69		
" South,	1851	William P. Ritchey,	Albert J. Lyman, *p. c.*	'70	'74	380	777	1157		50	13	63	14	20	0	34	9	9
" Central,	1854	Dea. David C. Tiebout,	Samuel P. Cadman, *p. c.*	'96	'01	537	1053	1590		69	104	173	27	35	0	62	17	4
" Puritan,	1864	Henry C. Goll,	Livingston L. Taylor, *p. c.*	'87	'01	125	276	401	22	27	20	47	2	16	18	36	11	0
" Parkville,	1866	Dea. Herbert S. Bird,	Hay Watson Smith, *p. c.*	'01	'01	18	56	74	12	12	12	24	1	5	0	6	2	19
" Park,	1868	LeG. Van Valkenburgh,	Marcus B. Taylor, *p.*	'75	'97	72	128	200	11	10	10	20	1	11	8	20	3	3
" Rockaway av.,	1868	Dea. August E. Parr,				14	13	27	2	0	0	0	2	0	0	2	0	5
" Nazarene,	1873	Miss T. W. Williamson,	Alexander J. Henry, *p.*	'78	'88	52	78	130	21	6	2	8	0	0	20	20	0	3
" Tompkins av.,	1875	Charles Ruston,	Robert R. Meredith, *p. c.*	'63	'87	914	1380	2294		68	32	100	21	65	5	91	19	46
" Lewis av.,	1877	Henry Van Deusen,	Robert J. Kent, *p. c.*	'81	'88	345	721	1066	82	13	41	54	20	31	9	60	5	15
" Canarsie,	1880	Emanuel Holmes,	[Edward E. Stewart, *Lay.*]		'97	10	8	18	0	2	0	2	1	0	0	1	0	1
" *Swed.*, Evan., Pilg'm	'83																	
" Beecher Mem'l,	1888	H. A. Mackron,	Charles J. Allen, *p. c.*	'92	'01	91	221	312	50	13	15	28	2	11	0	13	8	14
" Bushwick av.,	1891	Thomas W. Douglass,	Charles T. Baylis, *p.*	'97	'01	70	204	274	40	3	14	17	3	20	0	23	3	8

SUNDAY SCHOOLS AND BENEVOLENCE.

CHURCHES.	SUNDAY SCHOOL.				Y.P.S.	BENEVOLENCE.									Legacies.	Home Exp.
Place.	Superintendent.	Mem.	Av.	Fam.	Members.	Foreign.	Ed'n.	Ch. B'd'g.	Home M.	A. M. A.	S. S.	Min. Aid.	Other.	TOTAL.		
Albany,	Rev. Archibald L. Love,	228	128	326	43	$358	$11	$18	$426	$7	$12	$ 0	$121	$953	$ 0	$4,089
Altmar,	Miss Bessie O. Laney,	45	30	40	20	0	0	0	0	0	3	0	0	3	0	150
Angola,	Mrs. Laura A. Oxnard,	125	87	50	61	22	5	3	0	9	5	0	5	49	0	973
Antwerp,	Cassius Marsh,	93	40	140	45	34	0	0	58	11	0	0	41	144	60	1,350
Aquebogue,	Mrs. D. H. Young, Riverhead,	115	58	75	60	37	0	4	77	25	0	4	1,280	1,427	0	1,040
Arcade,	Frank K. Mason,	90	58	65	0	2	0	0	9	0	0	0	0	11	0	950
Ashville,	Mrs. Alice M. Thompson,	47	28	40	28	0	0	0	11	0	3	0	0	14	0	300
Baiting Hollow,	L. B. Young,	m110	80	44	56	36	4	3	10	4	5	6	0	68	0	750
Bangor,	W. M. Hinman,	50	35	150	0	0	0	0	0	0	0	0	50	50	0	500
Barryville,	Stephen St. John Gardner,	60	35	20	0	0	0	0	0	0	0	0	0	0	0	
Bay Shore,	Clinton H. Hagenbuch,	330	217	185	55	3	0	150	33	0	16	0	54	256	0	2,700
Berkshire,	Arthur E. Smith,	160	97	70	80	125	9	6	46	29	12	11	0	238	0	1,631
Bethany,	Mrs. T. O. Jones,	29	18	15		0	0	0	0	0	0	0	0	0	0	
Bethel,	Rev. R. M. Jones,	25	20	18		0	0	0	0	0	0	0	0	0	0	
Binghamton, 1st,	Maurice E. Page,	316	194	350	62	398	13	13	100	44	18	18	838	1,442	0	7,825
" Plym.,	W. W. Hinds,	200	106	200	50	5	0	0	11	9	0	0	0	25	0	1,552
Black Creek,		m60	35	35	25	0	0	0	10	0	0	0	2	12	0	800
Blooming Grove,	Marcus Sears,	m150	125	84	50	76	0	0	88	0	0	0	0	164	0	3,000
Brandon,	Mrs. R. A. Conery, Skerry,	50	30	60	0	0	0	0	0	0	0	0	0	0	0	80
Briarcliff Manor,	George A. Todd, jr.,	80	53	75	33	56	0	0	70	0	10	0	171	307	0	1,835
Bridgewater,	J. B. Swinney,	130	38	40	57	19	0	0	73	0	1	3	0	96	0	672
Bristol,	Dea. H. W. Sears, Vincent,	40	30	65	0	0	0	0	0	10	0	0	0	10	162	700
Brooklyn, Pilg'm	J. L. Merrill, jr., *a*	m963	553			1,980	90	583	1,288	1,344	62	0	45,118	50,465	11,000	28,000
" Plymouth,	Rossiter W. Raymond, m	1,396	852		147	1,516	0	306	8,268	226	94	0	6,000	16,410	0	15,204
" Clinton av.,	Charles Joselin, m	1,327	813			1,559	0	2,028	6,674	927	0	0	1,341	12,529	0	13,146
" South,	William Mackey, m	1,133	790		100	200	0	265	896	740	490	0	0	2,591	0	16,870
" Central,	G. W. Brush, M. D.,	m840	542	273	40	3,989	0	1,001	45	1,304	131	252	14,220	20,942	0	22,495
" Puritan,	Walter L. Smith,	600	363		175	331	24	116	325	60	29	206	327	1,418	0	8,563
" Parkville,	Dr. Charles F. DuBois,	238	140	150	85	9	1	2	8	1	1	0	42	64	0	1,850
" Park,	H. P. Smith,	350	290	300	92	69	0	12	4	94	20	0	174	373	0	4,303
" Rockaway av.	Fred J. Parr,	180	140		58	4	0	0	0	0	0	0	0	4	0	547
" Nazarene,	Rev. A. J. Henry,	96	56	40	20	0	0	0	2	0	0	0	0	2	0	1,000
" Tompkins av.,	Adelbert A. Webster,	2,883		800	400	2,367	2,025	1,015	9,969	1,518	1,408	0	2,825	21,127	0	27,843
" Lewis av.,	John J. Wells,	1,169	558	676	74	854	51	421	665	625	117	0	1,026	3,759	0	23,210
" Canarsie,	Jeremiah Holmes,	60	40	20		0	0	0	0	0	0	0	0	0	0	150
" *Swedish*, Evan.																
" Beecher M'l,	H. A. Mackron,	725	425	0		0	0	0	10	0	0	0	0	10	0	0
" Bushwick av.,	William Schell,	699	426	225	31	0	0	0	0	0	0	0	64	64	0	2,171

a And S. B. Chittenden.

CHURCHES.		CLERKS.	MINISTERS.			MEMBERS.				ADMITTED.			REMOVED.				BAPT.	
City or Town.	Org.	Name.	Name.	Ord.	C'd.	Ma.	Fe.	To.	Ab.	C.	L.	To.	Di.	L.	Dc.	To.	Ad.	Inf.
Brooklyn, Bethesda,	1897	Wilferd VanVliet,	Charles Herald, *p. c.*	'89	'88	197	421	618	64	40	19	59	8	13	0	21	5	31
" Immanuel,	1898	Dea. Jas. M. Dobbs,				113	207	320	50	10	6	16	5	12	0	17	3	15
" Hispano-American,	1898	A. S. Herrera,	[Henry D. Pratt, *Pres.*]	'55	'00	10	49	59	0	8	3	11	0	0	5	5	8	0
" Flatbush,	1899	Walter D.Ludlum,M.D.	C. Thurston Chase, *p. c.*	'97	'99	51	100	151	0	5	60	65	4	12	0	16	0	12
" United,	1901	W. T. Gillotte,	Luther R. Dyott, *p. c.*	'87	'01	131	371	502										
Brooklyn Hills,Jamaica,	1894	Dea. David McElveen,	Thomas Williams, *p. c.*	'92	'97	28	54	82	0	13	6	19	2	4	0	6	4	1
Brookton,	1868	Mrs. Edw. Lounsbury,	Emily C. Woodruff, *p.*	'93	'99	36	51	87	18	15	1	16	1	0	25	26	13	0
Buffalo, 1st,	1880	Dea. W. H. Johnson,	Frank S. Fitch, *p. c.*	'73	'83	232	407	639	60	29	28	57	6	25	9	40	7	11
" Pilgrim,	1886	Harry A. Bliss,	Albert L. Grein, *p. c.*	'94	'98	42	104	146	20	10	10	20	2	7	6	15	1	5
" Niagara sq.,	1890	Dea. Wm. A. Brack,	Thos. Aird Moffat, *p. c.*	'93	'99	70	145	215	21	6	7	13	0	2	0	2	1	10
" Fitch Memorial,	1894	Mrs. Charles Webber,	Lewis G. Rogers, *p.*	'87	'95	10	33	43	8	2	1	3	0	0	0	0	0	0
Burrville, Watertown, R. F. D.	1834	Mrs. L. T. Sawyer,	[Stanley U. Mock, *Lic.*]		'01	3	12	15	0	0	0	0	0	0	0	0	1	2
Busti,	1877	Emil Hazeltine,	B. Otto Johnson, *p.*	'99	'00	17	25	42	0	0	0	0	0	0	1	1	0	3
Cambria, Lockport,R.F.D.	'17	Mrs. E. M. Swift,	John W. MacCallum, *p.*	'93	'01	53	71	124	17	17	2	19	1	7	1	9	12	0
Cambridge,	1883																	
Camden,	1798	George W. Young,				69	186	255	20	3	1	4	5	8	0	13	3	0
Canaan Four Corners,	1770	Miss E. P. Patrick,	Alpheus C. Hodges, *p.*	'81	'97	25	53	78	33	1	0	1	1	2	2	5	1	0
Canandaigua,	1799	Edward O. Smith,				87	309	396	30	10	2	12	8	12	0	20	5	4
Candor,	1808	E. Jerome Woodford,				63	129	192	29	7	6	13	1	5	0	6	0	0
Carthage,	1835	E. E. Harrington,	Nathan S. Aller, *p.*	'95	'99	55	124	179	20	22	2	24	5	2	0	7	12	1
Centre Lisle,	1830	Dea. J. W. Livermore,	J. Spencer Mitchell, *p.*	'88	'00	9	23	32	7	2	0	2	0	1	0	1	1	0
Chenango Forks,	1821	Mrs. Chas. H. Peters,	Henry A. Ottman, *p.*	'69	'98	17	59	76	16	2	0	2	0	4	0	4	1	1
Churchville,	1852	A. D. Stone,	Amos T. Harrington, *p.*	'98	'00	83	150	233	85	11	3	14	3	3	0	6	9	0
Clayton,	1890	H. B. Dewey.				23	48	71	7	0	0	0	1	5	3	9	0	1
Clayville,	1856	Miss M. Calista Pierce,	Quincy J. Collin, *p.*		'01	7	35	42	3	0	0	0	0	0	0	0	0	0
Columbus,	1806	Dea. C. D. Campbell,	Charles H. Burroughs, *p.*	'92	'96	21	31	52	14	0	2	2	1	0	0	1	0	0
Copenhagen,	1868	Ross C. Scott,	Harry A. Lawrence, *p. c.*	'92	'97	31	77	108	7	3	0	3	4	4	0	8	3	1
Corning,	1890	Mark Sheppard,	Nathan E. Fuller, *p.*	'89	'90	143	257	400	35									
Cortland,	1831	Fred J. Potter,	Robert Yost, *p.*	'96	'00	164	386	550		21	10	31	8	12	0	20	13	2
Coventryville,	1809	Dea. A. B. Minor,	Andrew McIntyre, *p.*	'68	'98	46	52	98	0	11	3	14	1	3	0	4	10	0
Crary's Mills,	1824	B. F. Cleflen,	[Leonard T. Cole, *Pres.*]		'00	17	27	44	11	0	0	0	0	1	0	1	0	0
Crown Point, 1st,	1804	Samuel A. Murdock,	Nathaniel S. Moore. *p.*	'68	'01	24	100	124	17	0	0	0	1	3	0	4	0	1
" 2d, Ironville,	1846	Wm. A. Knowlton,	[William Posson, *M. E.*]		'98	4	11	15	0	0	0	0	0	0	0	0	0	0
Danby,	1807	Levi H. Hollister,	B. Frank Tobey, *p.*	'88	'94	35	71	106	18	3	2	5	1	0	0	1	0	0
Deansboro,	1853	E. B. Barker, Clinton,	Clarence W. Mason, *p. c.*	'95	'95	31	75	106	15	8	1	9	1	0	0	1	8	2
Deer River,	1826	Mrs. C. E. Dunaway,	[Theo. L. Leverett, *Pres.*]	'92	'01	13	26	39	16	7	0	7	1	2	1	4	7	1
Denmark,	1896	Alson Cook,	[Theo. L. Leverett, *Pres.*]	'92	'01	8	15	23		3	0	3	0	0	0	0	3	0
De Peyster,	1858	Dea. F. D. Rickett,	M. Gerald Powley, *p.*	'97	'99	15	30	45		0	3	3	1	0	0	1	0	0
De Ruyter,	1896	Miss J. Mitchell,	David W. Bull, *p.*	'77	'96	10	40	50	3	0	1	1	1	0	0	1	0	1
Dunton,Jamaica,	1894	Edward M. Peacock,	James G. Roberts, *p.*	'58	'01	12	17	29	8	1	6	7	0	2	1	3	0	0

CHURCHES.	SUNDAY SCHOOL.				Y.P.S.	BENEVOLENCE.									Legacies.	Home Exp.
Place.	Superintendent.	Mem.	Av.	Fam.	Members.	Foreign.	Ed'n.	Ch. B'd'g.	Home M.	A. M. A.	S. S.	Min. Aid.	Other.	TOTAL.		
Br'kl'n, Beth'da,	A. H. Gilbert,	1,143	841	850	79	110	0	0	35	0	0	0	210	355	0	6,000
" Immanuel,	John F. Hill,	334	227	200	100	79	22	63	12	24	25	25	0	250	0	3,832
" Hispano-Am.,	Mrs. C. M. Strang-Selden,	m75	45	25	0	0	0	0	3	0	0	0	0	3	0	56
" Flatbush,	James C. Doty, jr.,	297	173	261	61	111	0	36	329	35	0	0	194	705	0	4,534
" United,															0	8,508
Brooklyn Hills,	Thomas Paine,	192	117	100	48	0	0	5	5	0	7	0	0	17	0	1,829
Brookton,	Mrs. Ella Mandeville,	76	45	40	26	3	0	0	16	0	0	0	5	24	0	707
Buffalo, 1st,	John J. McWilliams,	m900	530	450	130	1,873	181	146	845	559	20	101	8,703	12,428	0	14,278
" Pilgrim,	John A. Bell,	160	103	100	60	20	0	6	3	6	0	0	110	145	0	1,590
" Niagara sq.,	Rev. T. Aird Moffat,	135	62	500	50	111	0	0	48	64	5	0	0	228	0	2,954
" Fitch Mem'l,	James McIntyre,	180	110	25	30	20	0	0	14	0	4	0	2	40	0	504
Burrville,	C. Tilson,	40	30	30	0	5	0	0	5	0	0	0	0	10	0	420
Busti,	Rev. B. Otto Johnson,	45	25	50	0	3	0	0	0	0	0	0	7	10	0	495
Cambria,	Bert J. Whitwell,	96	51	70	35	13	5	2	8	10	5	5	0	48	0	650
Cambridge,																
Camden,	Mrs. C. M. Tibbitts,	150	90	140	40	75	0	0	62	0	0	0	0	137	0	1,500
Canaan Fo'r Cor.	Milford L. Bates, M. D.,	50	37	72	73	17	3	0	5	5	10	2	15	57	0	625
Canandaigua,	Frank H. Wisewell,	225	148	275	0	668	40	10	720	86	76	0	50	1,650	0	4,125
Candor,	M. B. Dean,	120	93	65	38	0	0	21	0	106	0	0	0	127	0	1,200
Carthage,	Mrs. Sylvester Graves,	350	188	125	75	34	0	0	35	15	11	5	24	124	0	1,100
Centre Lisle,	James R. Glezen,	47	26	35	20	0	0	0	4	0	0	0	0	4	0	250
Chenango Forks,	E. B. Whitney,	70	42	50	14	5	0	1	14	0	4	0	24	48	0	506
Churchville,	George O. P. Turner,	228	87	86	80	22	0	17	9	23	14	17	50	152	0	1,300
Clayton,				40	0	0	0	0	2	0	0	0	0	2	0	429
Clayville,	Mrs. A. M. Clark,	70	40	35	30	0	0	0	0	0	0	0	0	0	0	
Columbus,	Austin Barrows, New Berlin,	60	33	50	40	29	8	5	38	3	4	3	0	90	0	400
Copenhagen,	C. E. Carpenter,	100	50	80	35	58	90	7	34	14	7	5	75	290	1,575	1,004
Corning,	F. E. Cortright,	600		300	150										0	3,000
Cortland,	Frank J. Doubleday,	m714	402	325	108	599	35	21	304	72	21	0	65	1,117	0	6,219
Coventryville,	Robert P. Bulkley,	122	49	55	42	11	0	6	7	7	9	1	0	41	0	600
Crary's Mills,	Miss Jessie M. Blount,	60	30	20	40	0	0	0	0	0	0	0	0	0	0	550
Crown Point, 1st,	Miss M. E. Brevoort,	60	40	90	0	32	0	0	0	9	0	0	0	41	0	809
" 2d, Ironville,	Dea. Levi R. Dudley,	48	27	20	15	0	0	0	20	0	0	0	0	20	0	
Danby,	William H. Baker,	75	45	80	54	5	0	0	0	3	0	10	0	18	0	650
Deansboro,	Franklin I. Peck,	120	61	80	89	57	0	0	14	24	5	1	0	101	0	800
Deer River,	Miss Julia E. Warner,	75	32	90	29	1	0	0	14	0	0	0	0	15	0	358
Denmark,	Edgar Dunham,	30	18	60		0	0	0	9	0	3	0	0	12	0	110
De Peyster,	Dea. F. D. Rickett,	57	25	40	0	3	0	0	0	0	0	0	22	25	0	600
De Ruyter,	W. H. Hill,	73	42	60	30	0	0	0	0	0	0	0	0	0	0	
Dunton,	Edward M. Peacock,	138	81	60	48	0	0	0	0	0	0	0	0	0	0	713

CHURCHES.		CLERKS.	MINISTERS.				MEMBERS.				ADMITTED.			REMOVED.				BAPT.	
City or Town.	Org.	Name.	Name.	Ord.	C'd.		Ma.	Fe.	To.	Ab.	C.	L.	To.	Di.	L.	De.	To.	Ad.	Inf.
East Ashford,	1854	Mrs. J. S. Mauch,	[James L. Wirt, *F. B.*]	'95	'00		11	24	35	0	0	0	0	0	0	4	4	0	0
East Buffalo, **Sloan**,	1892	Archie E. Paterson,	Lewis G. Rogers, *p.*	'87	'92		15	27	42	6	1	2	3	0	3	1	4	1	0
East McDonongh,	1896	Mrs. C. L. Willcox,	[Edward D. Cook, *M. E.*]		'01		5	15	20	3	0	0	0	0	0	0	0	0	0
East Pharsalia,	1850	H. J. Felton,					13	26	39	17	0	0	0	0	1	0	1	0	0
East Rockaway,	1885	Dea. Wm. A. Simons,	Fred'k V. Osten-Sacken, *p.*	'92	'01		22	43	65	19	1	0	1	2	3	0	5	1	0
Eaton,	1831	H. E. Eaton,					39	79	118	25	0	0	0	0	0	0	0	0	1
Elbridge,	1800	W. C. Ranney,	John Kincaid, *p.*	'93	'01		35	104	139	14	4	0	4	2	5	11	18	4	2
Eldred,	1799	Dea. Isaac Sergeant,	Warner J. Carter, *p.*	'86	'00		19	45	64	4	19	0	19	2	2	0	4	10	4
Elizabethtown,	1821	Frederick R. Klein,	John K. Moore, *p.*	'98	'98		21	65	86	16	1	0	1	0	0	0	0	0	1
Ellington,	1828	Charles H. Rice,	Fred A. Kimberly, *p.*	'95	'01		29	67	96	8	6	1	7	2	3	0	5	5	0
Elmira, St. Luke's,	1890	Mrs. Wilbur Antes,	Charles Flint Allen, *p. c.*	'90	'00		51	103	154	21	10	12	22	1	4	0	5	9	2
Evans,	1818																		
Fairport,	1824	William B. Salem,	Charles E. Reeves, *p. c.*	'95	'95		67	160	227	0	2	4	6	2	4	0	6	1	2
Fairview,	1868	John A. Griffiths,					13	23	36	7	0	0	0	1	0	0	1	0	0
Farmingville, **Holtsville**,	'58	Franklin I. Terry,					6	9	15	6	0	0	0	1	0	0	1	0	0
Floyd, **Camroden**,	1839	C. H. Evans,					13	22	35		0	0	0	0	0	0	0	0	0
Flushing,	1851	James W. Treadwell,					72	154	226	50	5	4	9	1	4	0	5	2	0
Franklin,	1793	Dea. Gilbert Mann,	John Marsland, *p. c.*	'77	'94		101	176	277	47	0	2	2	6	4	0	10	0	2
Friendship,	1835	Myron J. Witter,	David J. Torrens, *p.*	'97	'99		35	80	115	22	6	2	8	2	1	0	3	6	1
Gaines,	1864	Dea. E. E. Barnum,	Andrew W. Ashley, *p.*	'62	'98		23	64	87	22	0	0	0	3	4	0	7	0	0
Gasport,	1817	William Bugbee,	[J. B. Smith, *Bapt.*]		'01		23	57	80	14	0	0	0	0	0	0	0	0	0
Glen Spey,	1894	Miss Fannie L. Steel,	Warner J. Carter, *p.*	'86	'00		4	18	22	4	1	1	2	1	1	0	2	0	1
Gloversville,	1852	David H. Tarr,	Wm. Edwards Park, *p. c.*	'67	'76		176	350	526	18	16	1	17	7	3	0	10	7	7
Grand Island, **Inland**,	1892	F. Pudvin, Sheenwater.	Thomas Webb, *p.*	'90	'01		23	42	65	4	0	0	0	0	0	0	0	0	1
Granville,	1875	Richard G. Morris,	William R. Edwards, *p.*	'81	'97		85	139	224		4	22	26	1	19	13	33	0	10
Greene,	1811	George W. Lendrum,	John W. Keeler, *p.*	'85	'95		41	116	157	0	3	5	8	1	1	0	2	3	4
Griffin's Mills,	1810	Mrs. J. E. Dorr,					10	24	34	4	0	0	0	1	2	0	3	0	0
Groton,	1849	Mrs. Wm. M. Tanner,	David H. Craver, *p. c.*	'99	'99		50	134	184	30	30	3	33	1	5	0	6	24	2
Groton City,	1896	Miss Emma L. Bliss,	Franklin G. Webster, *p.*	'86	'98		16	23	39	1	0	1	1	1	4	1	6	0	0
Hamilton,	1828	Otis S. Campbell,	Herbert A. Jump, *p.*	'00	'99		45	143	188	35	6	7	13	5	3	6	14	5	1
Harpersfield,	1798	Dea. A. J. Tate,	[No services for years.]				2	5	7		0	0	0	0	0	0	0	0	0
Henrietta,	1816	Mrs. Mary E. Calkins,	Howard A. Hanaford, *p.*	'74	'00		16	34	50	1	1	0	1	1	0	0	1	1	1
Holland Patent,	1842	John E. Jones,					17	22	39		0	0	0	0	0	0	0	0	0
Homer,	1801	William J. Smith,	William F. Kettle, *p.*	'85	'98		147	273	420	20	5	6	11	6	6	0	12	4	2
Honeoye,	1854	Rev. S. Mills Day,	William C. Burns, *p.a*	'82	'01		66	132	198	45	4	0	4	1	1	0	2	4	0
Hopkinton,	1808	C. H. Brush,					14	48	62	10	0	0	0	0	0	0	0	0	0
Hornby,	1897	Miss C. M. Underwood,					12	29	41	8	0	0	0	1	0	0	1	0	0
Howells,	1782	Charles W. Cairns,	Harry N. Pfeiffer, *p.*	'01	'01		34	48	82	20	0	2	2	2	5	0	7	0	0
Ithaca,	1874	Dea. L. E. Patterson,	William Elliot Griffis, *p. c.*	'77	'93		125	380	505	50	4	6	10	4	6	0	10	1	3
Jamesport,	1854	Chas. S. Tuthill,	Wells H. Fitch, *p.*	'99	'02		34	76	110	19	2	0	2	1	5	0	6	0	0

a S. Mills Day, pastor emeritus, '52, '62.

CHURCHES.	SUNDAY SCHOOL.				Y.P.S.	BENEVOLENCE.									Legacies.	Home Exp.
Place.	Superintendent.	Mem.	Av.	Fam.	Members.	Foreign.	Ed'n.	Ch. B'd'g.	Home M.	A. M. A.	S. S.	Min. Aid.	Other.	TOTAL.		
East Ashford,	Mrs. F. Hess,	60	45	25	38	1	0	0	0	0	0	0	12	13	0	
East Buffalo,	George Meadway,	151	58	20	15	7	0	0	5	0	5	0	0	17	0	479
East McDonough	Mrs. S. Miles,	30	20	20	0	0	0	0	0	0	0	0	0	0	0	69
East Pharsalia,	[No school.]			15	0	0	0	0	0	0	0	0	0	0	0	
East Rockaway,	Dea. W. A. Simons,	125	85	50	31	8	0	5	8	6	0	0	32	59	0	900
Eaton,	C. E. Morton,	75	45	50		0	0	0	0	0	0	0	0	0	0	
Elbridge,	C. F. Harrington.	175	84	80	60	37	0	0	16	6	10	0	0	69	0	
Eldred,	Rev. A. E. Austin,	75	35	45	40	5	0	0	10	4	0	0	10	29	0	432
Elizabethtown,	Richard L. Hand,	75	36	50	0	26	0	0	20	20	0	0	35	101	0	1,143
Ellington,	Mrs. Clara Eigenbroadt,	115	55	35	40	0	0	0	7	0	0	0	43	50	0	500
Elmira, St. Luke's	Mrs. C. F. Allen,	175	101	120	104	5	2	0	16	3	3	0	7	36	0	2,900
Evans,																
Fairport,	Ezra B. Pratt,	160	120	140	0	137	0	0	78	105	7	0	66	393	0	4,175
Fairview,	John H. Davies,	30	16	16	0	0	0	0	0	0	0	0	5	5	0	44
Farmingville,	H. E. Terry,	15	10	6	0	0	0	0	3	0	0	0	0	3	0	85
Floyd,	C. H. Evans,	40	20	33		0	0	0	0	0	0	0	0	0	0	
Flushing,	John H. Clark,	186	112	170	0	231	0	0	279	108	0	0	191	809	0	5,638
Franklin,	William F. Phelps,	180	84	125	37	141	8	12	104	37	19	9	45	375	1,000	1,325
Friendship,	Lorenzo M. Waite,	90	52	90	35	20	0	9	6	8	4	8	30	85	0	964
Gaines,	Tracy A. Fish,	161	96	90	50	17	0	4	12	4	10	5	26	78	0	750
Gasport,	Mrs. John Sprout,	106	65	100	63	0	0	6	0	0	0	0	8	14	0	902
Glen Spey,	Alonzo A. Austin,	45	20	35	0	10	0	0	4	2	0	0	0	16	0	250
Gloversville,	Albert H. Stetson,	m367	152	320	80	495	34	43	350	55	45	0	34	1,056	60	5,110
Grand Island,	William Ryken,	m59	30	40	0	0	0	0	13	0	0	0	0	13	0	599
Granville,	Rees G. Williams,	189	135	100	48	0	0	0	0	0	0	0	0	0	0	
Greene,	John W. Lumbard,	150	86	117	63	26	0	8	56	13	21	12	0	136	0	1,378
Griffin's Mills,	Henry Moore,	50	35	20	22	2	0	0	0	0	2	0	0	4	0	
Groton,	Alvin Booth,	155	78	160	59	50	1	2	7	14	3	1	0	78	0	2,914
Groton City,	Stoyell Alley, **Nubia,**	80	40	45	23	20	4	2	18	4	10	2	0	60	0	205
Hamilton,	Dea. Frank O. Church,	136	69	90	56	66	8	6	17	40	5	3	5	150	0	1,200
Harpersfield,	[No school.]	0	0		0	0	0	0	0	0	0	0	0	0	0	0
Henrietta,	J. D. Burger,	75	50	50	40	10	0	5	0	10	8	0	0	33	0	600
Holland Patent,		0	0	20	0	0	0	0	0	0	0	0	0	0	0	0
Homer,	Harry E. Hull,	312	179	200	120	153	10	13	174	63	37	3	69	522	0	2,550
Honeoye,	R. C. Beach,	150	58	120	93	56	7	7	64	6	0	0	0	140	0	1,000
Hopkinton,	A. S. Smith,	84	52	60	64	0	0	0	26	0	0	0	31	57	0	1,060
Hornby,	E. J. Easterbrook,	55	22	19	0	0	0	0	0	0	0	0	0	0	0	227
Howells,	Lewis H. Mapes,	78	36	60	0	0	0	0	5	0	0	0	0	5	0	743
Ithaca,	Prof. L. A. Clinton,	184	98	250	64	417	18	15	236	96	35	14	50	881	800	6,958
Jamesport,	James H. Young,	75	30	55	40	20	5	4	40	0	6	5	20	100	0	700

CHURCHES.		CLERKS.	MINISTERS.			MEMBERS.				ADMITTED.			REMOVED.				BAPT.	
City or Town.	Org.	Name.	Name.	Ord.	C'd.	Ma.	Fe.	To.	Ab.	C.	L.	To.	Di.	L.	Dc.	To.	Ad.	Inf.
Jamestown,	1816	Rev. Elliot C. Hall,	Albert L. Smalley, *p.*	'72	'96	114	287	401	30	11	16	27	5	33	1	39	3	2
Java,	1854	Stevens S. Smith,	Edward Roberts, *p.*	'86	'91	35	56	91	18	0	0	0	1	0	0	1	0	0
Java Village,	1887	Mrs. A. B. Cutler,	Edward Roberts, *p.*	'86	'91	13	23	36	10	0	0	0	0	0	0	0	0	2
Keene Valley,	1872	Miss Ora F. Crawford,	John Irons, *p.*	'98	'98	24	71	95	6	4	0	4	2	0	0	2	4	0
Kiantone,	1815	William P. Frissell,	Abraham B. Sherk, *p.*	'61	'01	35	43	78	40	0	2	2	2	1	3	6	0	2
Lakeview,	1894	Miss L. A. Beavis,	Robert D. Bussey, jr., *p.*	'97	'00	4	11	15	2	1	2	3	0	0	0	0	1	6
Lakewood,	1893	Mrs. F. A. Bentley,	Theodore Waltrip, *p.*	'94	'00	15	44	59	14	1	2	3	1	3	0	4	1	0
Lebanon,	1802	Henry J. Campbell,	[Hugh Ivey, *Pres.*]	'97	'97	36	64	100	20	1	0	1	1	0	2	3	1	2
Lewis,	1807	Mrs. Milford L. Lee,	[Arthur Dracas, *Pres.*]	'94	'00	12	25	37	8	0	0	0	0	0	0	0	0	0
Lincklaen, .	1896	C. R. Fuller,	[S. F. Bradford, *Lic.*]		'99	7	18	25	10	0	0	0	0	0	0	0	0	0
Lisbon, Center,	1842	Mrs. Wm. Sheldon,				28	62	90	32	0	2	2	3	1	0	4	0	1
Lisle,	1797	Frank P. Edmister,	J. Spencer Mitchell, *p.*	'88	'00	22	33	55	15	0	0	0	0	1	3	4	0	0
Little Valley,	1840	Henry B. Hilsle,	Gordon E. Henshaw, *p.*	'85	'96	38	87	125	20	16	3	19	5	1	0	6	8	4
Lockport, 1st,	1838	Ernest B. Crosby,	George W. Gallagher, *p.*	'78	'01	114	297	411	50	11	4	15	0	4	1	5	2	11
" East av.,	1890	Mrs. C. A. Haines,	George A. Brock, *p.*	'91	'99	72	151	223	45	24	8	32	6	0	0	6	10	13
Lysander,	1877	Wm. C. Van Doren,	Loring B. Chase, *p.*	'00	'01	89	162	251	24	0	0	0	4	2	0	6	0	1
Madison,	1796	Dea. Willard T. Taylor,	Lewis T. Hughes, *p.*	'89	'00	35	70	105	15	6	1	7	0	0	0	0	5	0
Madrid,	1807	John A. Meeker,	Charles W. Hardendorf, *p.*	'90	'98	32	77	109	3	10	7	17	2	1	12	15	2	7
Maine,	1819	Dea. Seth C. Carman,	Merriam B. Davenport, *p.*	'95	'01	26	65	91	10	3	0	3	3	13	0	16	3	0
Mannsville,	1833	Clarence L. Beebe,	John Sharp, *p.*	'90	'97	30	80	110	22	1	1	2	1	0	0	1	0	0
Massena,	1833	G. Wilson Ball,	William P. Begg, *p.*	'72	'99	32	59	91	10	4	2	6	1	0	0	1	4	2
Middletown, 1st,	1785	Dea. Selah R. Corwin,	William A. Robinson, *p. c.*	'66	'92	129	320	449	25	22	9	31	6	3	0	9	15	16
" North st.,	1889	Dea. Charles B. Wilkes,				44	114	158	22	0	10	10	0	4	0	4	0	3
Millville,	1820	Mrs. D. W. Morgan,				20	20	40		0	0	0	0	0	0	0	0	0
Moira,	1823	D. D. D. Dewey,	Ralza E. Andrew, *p.*	'84	'97	11	14	25	3	2	0	2	3	0	0	3	0	0
Moravia,	1806	Mrs. T. T. Tuthill,				48	145	193	10	6	1	7	3	3	0	6	1	0
Moriah,	1808	Mrs. W. W. Harper,				20	37	57	8	0	0	0	0	0	0	0	0	0
Morristown, **Brier Hill,**	1850	Dea James More,	Charles E. Green, *p.*	'91	'90	27	47	74	10	1	0	1	1	0	0	1	1	5
Morrisville,	1805	Miss Julia B. Webber,	[Frank B. Cowan, *Pres.*]	'00	'00	29	91	120	16	2	0	2	4	0	1	5	1	1
Mount Sinai, **Miller's Pl.**	1789	Samuel H. Miller,				38	88	126	25	2	0	2	1	2	0	3	0	2
Mount Vernon, 1st,	1892	Raymond S. Jewett,	Owen B. Lovejoy, *p. c.*	'95	'99	78	128	206	32	17	34	51	0	13	0	13	8	5
" Heights,	1896	Eugene E. Guion,	Reuben J. Goddard, *p.*	'01	'01	5	20	25	1	0	2	2	0	3	0	3	0	29
Munnsville,	1818	Miss Mary C. Gaston,	George H. Smith, *p.*	'82	'01	27	60	87	10	2	2	4	3	0	0	0	2	0
Napoli,	1821	N. A. Bliss,	John G. Evans, *p.*	'75	'99	38	43	81	20	2	1	3	1	2	0	3	0	0
Nelson,	1850	David Andrews,	John Evans, *p.*	'83	'00	68	96	164	0	4	2	6	2	4	0	6	0	2
Newark Valley,	1803	Gilbert E. Purple,	Benjamin B. Knapp, *p.*	'94	'01	80	152	232	36	3	7	10	7	10	1	18	1	3
Newburgh,	1889	S. E. Huddleson,	Ernest F. Neilson, *p. c.*	'96	'96	89	199	288	37	29	23	52	4	23	0	27	19	8
New Haven,	1817	Mrs. Martha R. Lyon,	Samuel Johnson, *p.*	'56	'88	18	57	75	22	1	0	1	5	0	0	5	1	0
New Lebanon,	1772	Dea. Edward C. Clark,	William E. Todd, *p.*	'90	'01	20	78	98	23	2	8	10	3	1	0	4	0	10
New Village, **Lake Grove,**	1815	James B. Gould,	Charles Brown,	'77	'01	21	24	45	3	0	2	2	1	1	0	2	0	6

CHURCHES.	SUNDAY SCHOOL.				Y.P.S.	BENEVOLENCE.									Legacies.	Home Exp.
Place.	Superintendent.	Mem.	Av.	Fam.	Members.	Foreign.	Ed'n.	Ch. B'd'g.	Home M.	A. M. A.	S. S.	Min. Aid.	Other.	TOTAL.		
Jamestown,	Frank R. Ridell,	175	104	225	48	267	25	177	197	218	15	17	200	1,116	0	4,200
Java,	Augustus Lyford,	67	46	50	48	0	9	2	2	2	0	0	10	25	0	
Java Village,	Elliott J. Barber,	50	23	20	0	7	0	0	8	0	0	0	0	15	0	400
Keene Valley,	Rev. John Irons,	109	53	109	18	10	56	5	0	0	0	0	12	83	0	1,055
Kiantone,	William P. Frissell,	74	58	23	25	25	0	0	0	0	0	0	0	25	0	400
Lakeview,	Dea. William C. Meyer,	66	44	41	23	2	0	0	4	0	0	1	0	7	0	365
Lakewood,	Mrs. Byron Walton,	125	50	50	27	15	0	0	12	0	0	0	25	52	0	450
Lebanon,	Nathaniel J. Hitchcock,	108	60	45	21	1	0	0	5	3	1	0	10	20	0	720
Lewis,	Mrs. Fayette C. Miller,	45	30	50	0	0	0	0	5	0	0	0	0	5	0	332
Lincklaen,	S. F. Bradford,	20	15	20	15	0	0	0	10	0	12	0	0	22	0	150
Lisbon,	Charles E. Puffer,	65	35	34	0	0	0	0	0	0	0	0	75	75	0	708
Lisle,	M. B. Edwards,	60	40	75	25	0	0	0	0	0	0	0	0	0	0	650
Little Valley,	Rev. G. E. Henshaw,	142	96	75	30	0	0	8	5	0	3	0	0	16	0	800
Lockport, 1st,	F. J. Baker, M. D.,	265	165	340	93	30	0	0	200	0	0	0	100	330	0	2,800
" East av.,	George B. Thompson,	270	153	125	107	40	0	0	30	0	0	0	125	195	0	6,000
Lysander,	Arthur J. Coles,	190	76	185	86	39	2	2	28	14	33	0	0	118	0	1,110
Madison,	W. T. Lyon, **Solsville**,	100	45	46	20	25	0	0	2	3	6	0	5	41	0	600
Madrid,	Jerome Bartholomew,	138	56	60	42	15	0	0	0	0	0	0	32	47	0	832
Maine,	Hon. E. L. Vincent,	84	54	42	30	0	0	4	10	7	6	0	15	42	0	500
Mannsville,	D. E. Hurd,	70	31	55	65	10	0	0	20	0	4	5	0	39	0	650
Massena,	G. Wilson Ball,	99	58	53	0	20	10	4	20	49	5	0	59	167	0	1,311
Middletown, 1st,	Dea. Francis McWilliams,	200	135	200	40	70	4	67	120	69	4	2	209	545	0	3,500
" North st.	Josiah Cox,	140	85	100	40	0	0	0	0	0	0	0	0	0	0	1,500
Millville,	[No school.]			22	0	0	0	0	0	0	0	0	0	0	0	
Moira,	Mrs. A. C. Slater,	50	30	20	0	0	0	0	0	0	0	0	0	0	0	
Moravia,	Miss Mary W. Jewett,	133	55	160	40	311	0	0	132	26	5	0	0	474	0	1,401
Moriah,	[No school.]			40	0	0	0	0	0	0	0	0	0	0	0	
Morristown,	George S. Reid, **Hammond**,	60	31	80	30	9	8	0	6	7	0	0	0	30	0	614
Morrisville,	Frank A. Stanford,	115	45	82	42	156	3	3	58	50	0	6	6	282	0	1,250
Mount Sinai,	Samuel H. Hallock,	120	65	145	106	52	6	6	45	24	10	9	14	166	0	1,000
Mount Ver'n, 1st,	Mrs. Elizabeth B. Willcox,	251	124	215	92	61	40	18	24	23	11	5	283	465	0	3,839
" Heights,	Rev. R. J. Goddard,	109	74	50	0	0	0	0	0	0	8	0	6	14	0	588
Munnsville,	S. P. Moore, M. D.,	152	75	110	59	54	1	3	12	4	5	2	0	81	0	931
Napoli,	S. A. Newell,	60	40	35		0	0	0	0	0	0	0	0	0	0	500
Nelson,	John H. Hughes,	127	60	65		0	0	0	0	0	0	0	0	0	0	560
Newark Valley,	Jabez Smith,	210	110	170	50	46	3	0	44	9	0	4	0	106	0	1,933
Newburgh,	John B. Cathcart,	325	240	275	70	25	0	320	25	0	0	0	122	492	0	2,000
New Haven,	Chas. H. Nichols, **Demster**,	m142	57	70	23	117	15	5	63	35	5	5	1,200	1,445	0	900
New Lebanon,	William H. Harrison,	90	39	65	35	0	0	0	0	0	0	0	197	197	0	1,121
New Village,	James B. Gould,	45	22	24	0	0	0	0	20	0	3	3	3	29	0	400

CHURCHES.		CLERKS.	MINISTERS.			MEMBERS.				ADMITTED.			REMOVED.				BAPT.	
City or Town.	Org.	Name.	Name.	Ord.	C'd.	Ma.	Fe.	To.	Ab.	C.	L.	To.	Di.	L.	Dc.	To.	Ad.	Inf.
New York, *Welsh*,	1825	David O. Jones,	William T. Williams, *p.*	'88	'97	46	128	174	30	6	16	22	2	19	0	21	0	4
" B'dway Tabernacle,	'40	George L. Leonard,	Charles E. Jefferson, *p. c.*	'87	'98	319	424	743	189	12	58	70	15	23	7	45	2	6
" Forest av.,	1851	Dea. J. W. Dikeman,	Adam Reoch, *p. c.*	'91	'98	53	122	175	5	15	17	32	4	7	14	25	1	2
" Camp Memorial,	1859	John H. Meyerholz,	William James, *p.*	'65	'01	35	29	64	10	3	3	6	0	2	0	2	2	4
" Pilgrim,	1862	George M. Perry,	Samuel H. Virgin, *p. em.*	'68	'71	240	424	664		10	23	33	6	13	5	24	3	10
			Frank E. Ramsdell, *p.c.*	'91	'00													
" Bethany,	1877	George Seegar,	Sydney Herbert Cox, *p.*	'97	'01	69	172	241	40	19	3	22	2	3	117	122	0	22
" Trinity,	1886	Dea. Chas. P. Hallock,	F. Barrows Makepeace, *p.*	'73	'00	46	93	139	27	14	13	27	1	8	2	11	3	4
" North,	1890	Dea. James Lindsay,	William H. Kephart, *p. c.*	'90	'96	160	240	400	30	49	19	68	7	10	33	50	3	0
" Bedford Park,	1890	Miss Agnes C. Tulloch,	James W. Cool,		'02	12	24	36	5	1	0	1	2	10	0	12	0	0
" Mt. Hope,	1892	Richard Horstmann,	Henry M. Brown, *p. c.*	'94	'94	26	51	77	3	5	5	10	0	2	0	2	1	7
" Manhattan,	1896	John A. Gouldrup,	Henry A. Stimson, *p. c.*	'70	'96	106	165	271	50	9	37	46	5	22	9	36	2	0
" Port Morris,	1901	Arthur Barnard,	Claude M. Severance, *p.*	'90	'01	11	23	34	0	21	8	29	0	0	1	1	2	8
" Immanuel, *Swed.*	1900	Karl A. Eckman,	Otto Nelson, *p.*	'00	'01	33	76	109	3	20	9	29	0	3	0	3	0	2
New York Mills,	1847	John J. Parry,	Richard Hughes, *p.*	'88	'01	32	40	72	6	0	2	2	2	0	0	2	0	0
Niagara Falls,	1855	Arthur W. Renwick,	Arthur C. Dill, *p.*	'84	'01	46	148	194	37	13	12	25	0	3	1	4	5	5
Norfolk,	1817	Mrs. Chas. H. Judson,	James Thomson, *p.*	'92	'00	13	26	39	7	2	6	8	3	2	0	5	0	2
North Collins,	1817	L. S. Blasdell,				13	34	47	9	0	1	1	1	0	0	1	0	1
North Evans,	1834	Miss Louisa Hummell,	Robert D. Bussey, jr., *p.*	'97	'00	13	44	57	9	8	1	9	1	1	39	41	8	12
Northfield,	1816	Arthur L. White,	James Deane, *p.*	'66	'99	46	68	114	26	0	1	1	6	4	1	11	0	4
North Guilford,	1873	C.E.Winsor, Norwich,	Ward T. Sutherland, *p.*	'87	'95	14	15	29	7	0	0	0	0	0	0	0	0	0
North Java,	1814	Floyd D. Reeves,				18	29	47	4	0	0	0	0	0	0	0	0	0
North Lawrence,	1887					1	5	6	0	0	0	0	0	0	0	0	0	0
North Pitcher,	1827	Miss F. Blackman,				5	19	24	0	0	0	0	0	0	0	0	0	0
Norwich,	1814	Charles R. Johnson,	Daniel W. Dexter, *p.*	'01	'01	137	273	410	35	7	12	19	8	8	0	16	6	1
Norwood,	1858	Miss Frances Fuller,	James Thomson, *p.*	'92	'96	40	102	142	43	3	0	3	0	3	0	3	3	0
Nyack,	1901	Miss A. L. Waldron,	[Harry A. G. Abbe, *Lic.*]		'01	13	22	35	1	11	24	35	0	0	0	0	4	1
Ogdensburg,	1882	S. W. Leonard,	Andrew M. Wight, *p.*	'97	'97	83	228	311	30	13	8	21	2	0	0	2	3	16
Olean,	1889	Miss Mary Bunker,	V. Perry Mather, *p.*	'78	'00	31	69	100	16	24	19	43	0	0	0	0	6	1
Ontario,	1899	D. J. Stanford,	Frederick W. Herman, *p.*	'96	'00	26	80	106	1	9	4	13	1	1	0	2	9	0
Oramel,	1842	Mrs. E. E. Murdough,				2	4	6	0	0	0	0	0	0	0	0	0	0
Orient,	1735	Harry H. Terry,	William O. Berckmann, *p.*	'97	'00	65	94	159	10	1	1	2	3	0	0	3	1	0
Oriskany Falls,	1833	Mrs. Chas. Walter,				10	33	43	0	1	1	2	1	2	0	3	1	0
Orwell,	1858	Lucius H. Beadle,	Thomas T. Davies, *p.*	'87	'93	42	30	72	7	6	0	6	1	4	0	5	5	0
Osceola,	1853	Mrs. E. Stephenson,				6	32	38	8	2	0	2	1	0	0	1	2	1
Oswego,	1857	O. G. Phillips,	Charles N. Thorp, *p. c.*	'97	'97	82	230	312		4	8	12	4	2	0	6	4	2
Oswego Falls,	1882	Dea. Geo. B. Fairman,	George R. Foster, *p.*	'77	'99	44	110	154	20	0	4	4	2	4	0	6	0	2
Owego,	1850	Henry Foster,	Charles M. Bartholomew, *p.*	'77	'94	69	142	211	33	1	7	8	2	4	0	6	0	3
Oxford,	1799	John A. Edwards,	Ward T. Sutherland, *p.*	'87	'94	82	159	241	61	12	3	15	5	10	0	15	4	1
Paris,	1791	Mrs. B. J. Lapham,	William G. Marts, *p.*	'72	'01	38	37	75	19	0	3	3	3	0	0	3	0	0

CHURCHES.	SUNDAY SCHOOL.				Y.P.S.	BENEVOLENCE.										
Place.	Superintendent.	Mem.	Av.	Fam.	Members.	Foreign.	Ed'n.	Ch. B'd'g.	Home M.	A. M. A.	S. S.	Min. Aid.	Other.	TOTAL.	Legacies.	Home Exp.
New York, *W sn.*	David Jones,	50	30	104	0	10	0	0	10	0	0	0	0	20	100	1,500
" B'dway Tab.,	Harris H. Hayden,	m713	606		41	3,695	186	2,760	2,235	1,049	231	0	11,368	21,524	0	57,874
" Forest av.,	William H. Price,	455	298	250	31	25	0	20	25	10	0	10	150	240	0	3,972
" Camp Mem.,	J. H. Meyerholz,	145	115	100	60	15	0	5	33	0	0	0	128	181	0	900
" Pilgrim,		391	269		85	131	18	24	24	44	8	0	326	575	0	8,957
" Bethany,	Maurice P. Gould,	596	505	450	85	25	15	0	25	0	60	0	234	359	0	4,934
" Trinity,	Charles W. Stoughton,	190	120	160	22	75	10	10	50	18	0	0	55	218	0	6,453
" North,	James Martin,	750	500	250	40	100	0	50	100	0	8	0	100	358	0	4,500
" Bedford Pk.,	F. A. Baker,	210	158		70	32	2	3	0	3	2	0	2	44	0	2,429
" Mt. Hope,	Victor H. Paltsits,	225	162	75	60	61	0	10	16	8	17	0	47	159	0	2,000
" Manhattan,	Edward P. Cone,	90	60			577	0	0	226	122	7	7	685	1,624	0	24,126
" Port Morris,	Otto H. Busch,	175	125	75	16	2	0	5	2	2	1	0	12	24	0	
" Emman'l, *Sw.*	A. Christianson,	100	85	40	0	100	0	0	0	0	0	0	50	150	0	1,875
New York Mills,	J. B. Jones,	87	59	40		0	0	0	0	0	0	0	0	0	0	
Niagara Falls,	William F. Crowie,	200	132	200	122	27	23	35	90	31	35	20	5	266	0	2,728
Norfolk,	Donald Andrews,	30	20	27	31	0	0	5	0	0	0	0	10	15	0	200
North Collins,	H. J. Burnham,	87	35	65												
North Evans,	Miss Helen Schuman,	125	61	83	36	4	0	0	15	0	0	0	3	22	0	605
Northfield,	Arthur L. White,	126	63	45	40	45	0	8	31	35	5	0	131	255	0	736
North Guilford,	Curtis E. Winsor,	50	25	25	21	15	1	0	1	0	1	0	0	18	0	100
North Java,	Mrs. J. L. Garrett,	35	23	25	20	0	0	0	0	0	0	0	0	0	0	250
North Lawrence,	[No school.]			5		0	0	0	0	0	0	0	0	0	0	
North Pitcher,	Mrs. Samuel Taylor,	25	20	30	15	0	0	0	0	0	0	0	0	0	0	150
Norwich,	Richard C. Stofer,	220	125	250	60	156	0	0	159	0	0	0	318	633	0	4,123
Norwood,	W. C. Davis,	210	73	100		76	0	6	65	10	2	5	1	165	0	1,709
Nyack,	Gerrit Smith,	193	93	94	42	0	0	0	0	0	0	0	50	50	0	741
Ogdensburg,	Lewis M. Bristol,	180	150	225	100	22	0	12	92	0	175	0	143	444	0	1,931
Olean,	Angus Hooper,	80	50	50	30	0	0	0	5	0	0	0	0	5	0	731
Ontario,	Flynn Whitcomb,	127	54	69	78	0	0	0	10	0	5	0	0	15	0	728
Oramel,	[No school.]					0	0	0	0	0	0	0	0	0	0	
Orient,	Charles L. Young,	122	69	80	56	90	0	20	166	58	10	0	0	344	0	1,873
Oriskany Falls,	Charles L. King,	74	36	32	32	38	1	1	1	37	4	2	0	84	0	505
Orwell,	E. G. Potter,	75	60	30	25	0	0	0	0	25	2	0	0	27	0	400
Osceola,	Nelson Limebeck,	58	35	28	25	1	0	0	10	0	4	0	16	31	0	126
Oswego,	Charles S. Sheldon,	177	116	160		74	41	21	137	69	20	0	150	512	0	3,483
Oswego Falls,	E. W. Coe, **Fulton,**	240	125	150	33	25	2	4	35	3	2	4	0	75	0	1,650
Owego,	James M. Hastings,	143	81	141	35	48	0	5	140	10	10	10	25	248	0	2,125
Oxford,		146	72	120	27	113	0	8	45	10	15	12	106	309	2,000	1,531
Paris,	Joseph S. Marks,	50	18	25	0	0	0	0	0	0	0	0	18	18	0	321

CHURCHES.		CLERKS.	MINISTERS.			MEMBERS.				ADMITTED.			REMOVED.				BAPT.	
City or Town.	Org.	Name.	Name.	Ord.	C'd.	Ma.	Fe.	To.	Ab.	C.	L.	To.	Di.	L.	Dc.	To.	Ad.	Inf.
Parishville,	1823	Dea. H. J. Sanford,	[C. H. Walton, *M. E.*]		'00	16	67	83	31	0	0	0	1	2	0	3	0	0
Patchogue,	1793	Howard S. Conklin,	Charles N. Gleason, *p.*	'87	'97	123	232	355	20	0	4	4	9	3	0	12	0	0
Pelham,	1888	David B. Algie,	Reuben J. Goddard, *p.*	'01	'01	16	10	26	0	2	1	3	0	0	0	0	0	0
Perry Center,	1814	Irving G. Thompson,	Frederick E. Dark, *p.*	'95	'99	63	117	180	13	0	3	3	3	1	0	4	0	0
Philadelphia,	1868	A. W. Danforth,	James H. Keeling, jr., *p.*	'93	'01	16	39	55	6	0	1	1	0	2	0	2	0	1
Phœnix,	1837	Alfred Kalar,	Theodore W. Harris, *p.*	'88	'99	68	177	245	31	6	3	9	0	3	0	3	4	0
Pitcher,	1805	W. R. Chandler,				22	42	64	13	1	0	1	0	1	0	1	1	1
Plainfield, Shiloh, Center,	1861	Dea. J. C. Griffiths,				41	45	86	0	10	1	11	2	11	0	13	0	6
Port Chester,	1887	C. S. Mead,	Henry W. Hunt, *p.*	'84	'96	27	69	96	22	1	0	1	3	3	0	6	0	1
Portland,	1833	Miss Ella M. Brown,	Robert B. Skillings, *p.*	'91	'94	22	32	54	9	1	1	2	1	1	0	2	1	0
Port Leyden,	1854																	
Poughkeepsie,	1837	Dea. Guilford Dudley,	W. Herman Hopkins, *p. c.*	'89	'96	166	292	458	59	27	8	35	7	10	0	17	8	2
Prattham,	1888	W. D. Richardson,	[Noah E. Jenkins, *M. E.*]		'00	2	5	7	3	0	0	0	0	0	0	0	0	0
Prospect,	1858	James Fitz Williams,	[George O. Phelps, *Pres.*]	'63	'99	22	42	64	8	0	1	1	1	4	2	7	0	1
Pulaski,	1811	N. B. Smith,	Jesse B. Felt, *p.*	'92	'98	33	105	138	28	5	0	5	5	5	0	10	1	0
Randolph,	1836	James G. Johnson,	Newman Matthews, *p.*	'95	'97	28	64	92	20	4	2	6	0	5	0	5	2	0
Reed's Corners,	1843	Mrs. W. H. Pillow, *a*	[Frank C. Shultis, *Pres.*]	'97	'01	14	28	42	5	0	0	0	1	4	0	5	0	0
Remsen,	1838	Norman R. Pritchard,	Thomas P. Jenkins, *p.*	'00	'00	19	44	63	0	0	1	1	4	0	1	5	0	6
Rensselaer,	1879	Charles L. Yale,				50	141	191	10	13	23	36	5	7	0	12	8	12
Rensselaer Falls,	1849	John Jay Doty,	Edmund F. Blackmer, *p.*	'95	'01	42	79	121	15	0	3	3	4	5	2	11	0	0
Richford,	1823	E. F. Belden,	Gilbert M. Hamilton, *p.*	'91	'00	64	99	163	25	0	1	1	5	2	1	8	0	0
Richville, 1st,	1828	Dea. Charles Williams,				13	47	60	18	0	0	0	6	3	0	9	0	0
" *Welsh*,	1858	Thomas B. Davies,	Lewis E. Lewis, *p.*	'77	'97	18	22	40		2	1	3	2	1	0	3	0	2
Richmond Hill,	1886	Frank H. Woodruff,	[George A. Liggett, *Pres.*]		'00	50	96	146	42	1	9	10	1	9	0	10	0	0
Riga,	1809	C. F. Apthorp, **Bergen,**	[W. H. Kyle, *U. P.*]		'01	13	21	34	2	0	0	0	1	2	0	3	0	0
Riverhead, 1st,	1834	Henry P. Terry,	Joseph A. Fisher, *p.*	'79	'00	56	136	192		11	1	12	4	1	0	5	3	2
" Sound av.,	1829	L. L. Terry,	M. H. Fishburn, *p.*	'76	'96	81	111	192	16	4	0	4	3	0	0	3	0	10
Rochester, Plymouth,	1855																	
" South,	1886	Chas. M. Colton,	Chas. O. Eames, *p.*	'97	'00	80	153	233		11	22	33	2	3	12	17	2	2
Rockaway Beach, **Oceanus,**	'86	Mrs. Charles Crabbe,	John C. Green, *p.*	'97	'96	12	36	48	0	2	1	3	0	0	4	4	0	4
Rodman,	1805	W. E. Sill,	William H. Rowe, *p.*	'97	'01	31	81	112	14	0	2	2	3	0	0	3	0	0
Rome,	1851	William H. George,	Richard Hughes, *p.*	'88	'99	30	38	68	0	0	0	0	0	0	0	0	0	0
Roscoe,	1891	Edson A. Fuller,	Roscoe W. Vining, *p.*	'01	'01	40	76	116	49	0	3	3	1	6	0	7	0	1
Rushville,	1808	Dea. O. E. Blodgett,	Edwin A. Hazeltine, *p.*	'79	'01	14	54	68	4	0	0	0	2	1	0	3	0	0
Rutland,	1808	Frank Underwood,	Henry W. Robinson, *p.*	'01	'01	8	35	43		0	0	0	2	5	0	7	0	0
Salamanca,	1875	Miss Lucia E. Weber,	Mailler O. Van Keuren, *p.*	'99	'00	54	158	212	18	65	20	85	3	6	0	9	27	2
Sandy Creek,	1817	Edwin Soule,	Thomas T. Davies, *p.*	'87	'93	16	54	70	17	1	3	4	1	0	6	7	1	1
Saratoga Springs,	1880	Rev. Geo. A. Beckwith,	Charles W. King, *p.*	'82	'01	43	121	164	26	0	0	0	1	9	1	11	0	0
Saugerties,	1853	Benj. M. Coon,	Wilbur F. Stowe, *p.*	'89	'92	64	137	201	22	7	1	8	6	5	0	11	5	5
Savannah,	1897	Clayton W. Merrill,	Benson N. Wyman, *p.*	'91	'97	11	39	50	8	14	1	15	0	1	0	1	13	0

a **Canandaigua, F. R. D.**

CHURCHES.	SUNDAY SCHOOL.				Y.P.S.	BENEVOLENCE.									Legacies.	Home Exp.
Place.	Superintendent.	Mem.	Av.	Fam.	Members.	Foreign.	Ed'n.	Ch. B'd'g.	Home M.	A. M. A.	S. S.	Min. Aid.	Other.	TOTAL.		
Parishville,	T. D. Tucker,	160	80	70	95	0	0	0	0	0	0	0	95	95	0	
Patchogue,	James A. Canfield,	300	210	230	50	112	0	0	50	0	0	0	75	237	0	4,400
Pelham,	John B. Clegg,	41	33	20	25	0	0	7	50	0	0	0	0	57	0	655
Perry Center,	Marcus H. Butler,	112	70	105	93	23	0	0	84	26	0	2	59	194	0	1,625
Philadelphia,	W. A. Markwick,	96	55	70	29	15	0	0	31	11	5	0	0	62	0	765
Phœnix,	E. H. Hastings,	266	148	175	130	121	0	0	104	12	0	0	15	252	0	1,520
Pitcher,	L. C. Andrews,	88	40	30		0	0	0	0	0	0	0	0	0	0	
Plainfield, Shiloh	Francis V. Griffith,	80	55	36	32	5	0	0	5	0	0	0	0	10	0	700
Port Chester,	C. S. Mead,	80	40	55		4	0	3	3	3	8	6	14	41	0	
Portland,	Irving A. Wilcox,	85	39	45	48	8	0	0	33	0	4	3	10	58	0	902
Port Leyden,																
Poughkeepsie,	DeWitt C. Matthews,	210	120	300	76	573	40	45	323	69	43	30	569	1,692	0	4,821
Prattham,	Arthur M. Byington,	20	12	10	0	0	0	0	0	0	0	0	0	0	0	61
Prospect,	George F. Farley,	50	35	20	40	0	0	8	0	2	0	0	0	10	0	525
Pulaski,	L. J. Clark,	219	174	90	35	44	0	4	27	16	5	0	0	96	0	1,409
Randolph,	Charles E. Congdon,	75	46	100	30	12	0	0	0	34	4	0	0	50	0	2,000
Reed's Corners,	George Latham,	40	24	20		0	0	0	0	0	0	0	0	0	0	324
Remsen,	Griffith G. Roberts,	47	32	20	0	0	0	0	0	0	0	0	0	0	0	310
Rensselaer,	Thomas McNeill,	200	153	185	140	0	0	0	0	0	0	0	0	0	0	1,544
Rensselaer Falls.	Harrison A. Sunderland,	125	62	75	25	5	1	6	8	1	2	1	25	49	0	515
Richford,	Walton Livermore,	125	60	50	29	0	0	3	5	0	0	0	2	10	0	700
Richville, 1st,	John C. Spooner,	65	45	35	40	0	0	0	6	0	0	0	5	11	0	850
" *Welsh*,	Thomas D. Davies,	20	15	14	0	0	0	0	5	0	0	0	0	5	0	2,000
Richmond Hill,	John M. Huiell,	305	145	100	44	77	8	0	43	0	0	0	104	232	0	8,222
Riga,	Charles F. Adams,	75	35	43	39	0	0	0	0	0	0	0	0	0	0	325
Riverhead, 1st,	George F. Stackpole,	140	100	125	75	100	0	16	40	59	0	0	50	265	0	2,000
" Sound av.,	C. P. Howell,	185	103	88	63	130	18	21	140	74	32	19	121	555	0	3,692
Rochester, Plym.																
" South,	Charles F. Teller,	258	190	150	31	92	0	4	188	29	12	0	16	341	0	2,766
Rockaway Beach,	John Jamieson,	245	100	50	22	14	0	10	10	5	0	0	5	44	0	3,097
Rodman,	W. E. Sill,	61	35	70	22	20	0	0	130	0	0	0	50	200	0	850
Rome,	Mrs. Richard Hughes,	35	30	30	30	0	0	0	0	0	0	0	0	0	0	
Roscoe,	Edson A. Fuller,	m148	106	100	52	0	0	0	7	0	0	0	0	7	0	673
Rushville,	Miss Emma A. Blodgett,	153	76	73	32	0	0	0	6	0	0	0	25	31	0	240
Rutland,	Miss M. L. Smith,	66	30	40	60	21	0	0	5	0	0	0	0	26	0	600
Salamanca,	A. W. Ferrin,	159	121	250	31	30	0	8	25	0	15	8	0	86	0	1,100
Sandy Creek,	A. L. Pruyn,	80	50	35	30	12	0	0	12	0	0	0	0	24	0	550
Saratoga Springs,	Rev. John H. Munsell,	110	50	85	25	43	0	0	16	0	0	0	0	59	0	16,412
Saugerties,	George F. Brown,	90	65	90	42	11	0	15	10	9	12	0	8	65	0	1,300
Savannah,	Rev. B. N. Wyman,	100	46	90	10	10	0	0	18	0	6	0	0	34	0	870

CHURCHES.		CLERKS.	MINISTERS.			MEMBERS.				ADMITTED.			REMOVED.				BAPT.	
City or Town.	Org.	Name.	Name.	Ord.	C'd.	Ma.	Fe.	To.	Ab.	C.	L.	To.	Di.	L.	Dc.	To.	Ad.	Inf.
Sayville,	1858																	
Schenectady,	1876	Horace W. Raymond,	William B. Allis, *p.*	'93	'02	100	200	300	20	5	2	7	7	6	13	26	5	8
Schroon Lake,	1829	Clarence R. Whitney,	Samuel Lewis, *p.*	'90	'99	14	33	47	4	1	0	1	0	0	0	0	0	0
Seneca Falls,	1869	George Ament,	Albert W. Taylor, *p.*	'85	'93	70	131	201	12	4	0	4	1	2	12	15	2	2
Sherburne,	1794	William Little, M. D.,	William A. Trow, *p. c.*	'92	'94	75	138	213	32	3	2	5	3	4	0	7	0	4
Sidney,	1808	Milton C. Johnston,	William T. Edds, *p.*	'87	'97	90	199	289	50	4	16	20	3	4	0	7	4	3
Siloam, Farmersville,	1850	William H. Jones,				9	12	21	5	0	0	0	0	0	0	0	0	2
Sinclairville,	1842	George E. Montague,				26	60	86	12	1	2	3	0	0	0	0	1	0
Smyrna,	1824	M. J. Preston,	[James Chambers, *Pres.*]		'00	45	81	126	30	1	0	1	1	1	0	2	1	0
South Granville,	1790	George W. Lee,	Vincent Moses, *p.*	'87	'00	31	55	86	25	0	0	0	3	1	3	7	0	0
South Hartford,	1805	C. M. Barrelle,	John A. Parker, *p.*	'98	'98	45	74	119		1	2	3	0	1	0	1	1	0
Spencerport,	1850	Miss Mira A. Willer,	Edward B. Furbish, *p. c.*	'62	'90	76	173	249	32	0	4	4	9	3	0	12	0	8
Spring Valley,	1896	John C. Wood,				31	44	75	24	0	0	0	2	3	0	5	0	2
Steuben,	1804	Dea. W. H. Williams,	Thomas P. Jenkins, *p.*	'00	'00	9	28	37	0	2	0	2	6	0	0	6	0	5
Strykersville,	1825	Mrs. Mary A. Case,				3	8	11	3	0	0	0	0	0	0	0	0	0
Summer Hill,	1827	Dea. J. G. Allen,	Franklin G. Webster, *p.*	'86	'98	19	43	62	17	0	0	0	1	2	0	3	0	0
Syracuse, Plymouth,	1853	James Terwilliger,	Edward N. Packard, *p. c.*	'70	'87	173	386	559	64	9	9	18	7	24	21	52	3	16
" Danforth,	1884	John E. K. Low,	Calvin B. Moody, *p.*	'80	'01	98	244	342	51	3	14	17	3	12	0	15	0	3
" Good Will,	1885	Dea. S. T. Friedrich,	Lewin F. Buell, *p. c.*	'89	'98	137	267	404	0	8	25	33	4	8	0	12	4	10
" Geddes,	1886	Colin C. Mackenzie,	Arthur W. Bailey, *p.*	'00	'00	49	107	156	18	9	14	23	1	1	0	2	3	9
" South av.,	1893	George Horton,	Kingsley F. Norris, *p.*	'87	'01	21	54	75	3	2	20	22	0	3	0	3	2	7
Tallman,	1874	T. W. Springsteen,	Joseph W. Turner,	'69	'01	20	34	54	23	0	1	1	1	1	0	2	0	0
Tannersville,	1893	Mrs. M. T. Bailey,				8	17	25	5	0	0	0	0	0	0	0	0	0
Ticonderoga,	1809	Dea. H. D. Hoffnagle,	Herbert R. Titus, *p.*	'82	'99	56	98	154	17	8	4	12	0	4	0	4	8	0
Trenton,	1854	R. J. Jones,				3	13	16	3	0	0	0	0	0	0	0	0	0
Triangle,	1819	Dea. Gerrit S. Morse,				5	8	13		0	0	0	0	0	0	0	0	0
Ulster Park,	1897	Mrs. A. L. VanWagenen	[R. G. Roberts, *M. E.*]		'01	9	15	24	1	0	0	0	0	2	0	2	0	0
Union Center,	1841	O. S. Ketchum,	Merriam B. Davenport, *p.*	'95	'01	19	31	50	4	0	0	0	4	4	0	8	0	0
Union Valley,	1845	Miss Hattie Converse,	[S. S. Bradford, *Lay.*]		'99	3	5	8	0	0	0	0	0	3	0	3	0	0
Utica, Bethesda,	1802	Dea. Edward H. Jones,				70	156	226	15	18	12	30	7	6	4	17	0	7
" Plymouth,	1883	Dea. A. S. McElroy,	Henry H. Tweedy, *p. c.*	'98	'98	113	249	362		14	19	33	4	4	0	8	7	4
Volney,	1812	James H. Mace,	[Charles W. Arthur, *Lic.*]		'01	34	37	71	10	25	5	30	4	5	6	15	24	6
Wadham's Mills,	1813	Samuel H. Hodgkins,	[Arthur Dracas, *Pres.*]		'99	23	48	71	10	2	0	2	2	0	0	2	1	1
Wading River,	1785	Robert Gosman, jr.,				37	40	77	5	0	0	0	0	0	0	0	0	0
Walton,	1793	William T. Moore,	Granville W. Nims, *p. c.*	'77	'81	201	391	592	62	7	11	18	8	21	0	29	4	3
Wantagh, Memorial,	1889	Geo. H. Northup,	Thos. S. Braithwaite, *p. c.*	'90	'99	12	34	46	3	1	1	2	0	0	0	0	0	2
Warsaw,	1840		Henry E. Gurney, *p.*	'89	'99	158	277	435	70	5	3	8	7	12	0	19	0	0
Washington Mills,	1890	Miss E. Hinchcliff,	Henry G. Bassler, *p.*	'00	'02	22	54	76	16	0	0	0	0	3	0	3	0	3
Watertown,	1887	Nathan W. Fish,	Hezekiah L. Pyle, *p. c.*	'97	'00	87	133	220	25	19	9	28	4	2	0	6	10	0
Waterville,	1852	Dea. John L. Jones,	D. R. Morgan, *p.*		'01	22	52	74		1	0	1	0	2	0	2	0	1

CHURCHES.	SUNDAY SCHOOL.				Y.P.S.	BENEVOLENCE.										
Place.	Superintendent.	Mem.	Av.	Fam.	Members.	Foreign.	Ed'n.	Ch. B'd'g.	Home M.	A. M. A.	S. S.	Min. Aid.	Other.	TOTAL.	Legacies.	Home Exp.
Sayville,																
Schenectady,	Robert Davey,	200	108	220	60	38	0	35	30	0	0	7	0	110	0	3,163
Schroon Lake,	Fred M. Sawyer,	52	35	16	0	0	0	0	0	0	0	0	0	0	0	650
Seneca Falls,	Charles Babcock,	180	120	126	101	15	5	23	0	0	5	0	40	88	0	1,700
Sherburne,	O. A. Gorton, M. D.,	133	85	100	24	677	41	44	605	155	44	36	0	1,602	0	1,626
Sidney,	George Lyon,	212	125	150	130	86	8	0	102	12	12	8	56	284	0	4,398
Siloam,	Thomas D. Charles,	39	28	10	6	12	0	0	20	0	0	0	0	32	0	80
Sinclairville,	George E. Montague,	75	40	51	0	5	0	0	13	0	5	0	0	23	0	776
Smyrna,	L. L. Ferris,	115	40	75	36	15	5	5	5	5	3	3	70	111	0	
South Granville,	Oscar J. Baker,	50	40	60	12	10	10	10	10	10	10	0	0	60	0	500
South Hartford,	David McClarty,	60	30	50	24	61	0	0	0	0	0	0	0	61	0	396
Spencerport,	H. Webster Sperry,	180	82	100	40	45	10	8	50	18	10	236	9	386	0	1,773
Spring Valley,	John C. Wood,	78	50	30	46	0	0	0	0	0	0	0	0	0	0	635
Steuben,	Irving Charles,	20	16	8	0	0	0	0	0	0	0	0	0	0	0	
Strykersville,	Mrs. Mary A. Case,	25	15	20		0	0	0	0	0	0	0	0	0	0	
Summer Hill,	Charles Ranney,	60	40	35	0	25	3	2	32	0	2	0	0	64	0	450
Syracuse, Plym.,	Prof. Chas. W. Cabeen,	m348	242	250	128	249	6	6	402	53	22	0	377	1,115	2,000	7,374
" Danforth,	W. G. Barrows,	500	286	375	110	211	10	15	122	15	14	0	43	430	0	3,533
" Good Will,	S. J. Foster,	475	270	280	110	69	11	42	76	76	27	2	33	336	0	4,850
" Geddes,	J. C. Schultz,	175	130	116	30	81	0	0	44	34	7	0	73	239	0	1,928
" South av.,	Thelbert Dewing,	207	110	70	27	5	0	0	20	0	9	0	0	34	0	1,162
Tallman,	J. Frank Young,	65	46	30	23	25	0	5	0	0	0	0	0	30	0	734
Tannersville,	Dea. H. D. Hoffnagle,	110	54	150	85	0	0	0	0	0	0	0	0	0	0	
Ticonderoga,	Mrs. F. Layman,	28	20	12		37	0	0	0	54	0	0	0	91	0	2,243
Trenton,	[Union school,]			10		0	0	0	0	0	0	0	0	0	0	
Triangle,	[No school.]			8		0	0	0	0	0	0	0	0	0	0	0
Ulster Park,	[No school.]			16		0	0	0	0	0	0	0	0	0	0	50
Union Center,	W. L. Edson,	40	24	40	25	0	0	0	0	0	0	0	0	0	0	
Union Valley,	F. B. Gilbert,	21	17	10	0	0	0	0	0	0	0	0	0	0	25	125
Utica, Bethesda,	Thomas D. Jenkin,	108	88	60	44	15	5	5	10	10	0	0	0	45	0	740
" Plymouth,	George W. Griffith,	370	177	160	105	70	14	29	104	33	14	0	0	264	0	5,345
Volney,	Eugene Hunn,	81	39	40	31	0	0	0	25	0	0	0	0	25	0	370
Wadham's Mills,	S. H. Hodgkins,	65	36	35	20	5	0	5	5	0	0	0	0	15	0	500
Wading River,		30	25	60		0	0	0	0	0	0	0	0	0	0	
Walton,	Calvin McAllister,	443	270	265	90	178	28	20	214	112	17	18	60	647	0	2,729
Wantagh, Mem.,	John T. Davis,	60	40	75	25	4	0	0	6	0	5	0	25	40	0	1,200
Warsaw,	Merritt B. Hale,	297	189	281	96	81	9	11	379	24	14	3	0	521	0	2,900
Washing'n Mills,	Mrs. Hattie Davies,	m149	73	75	78	28	0	0	0	0	10	0	0	38	0	702
Watertown,	A. L. Rite,	254	146	150	153	36	0	15	47	16	5	6	0	125	0	1350
Waterville,	Samuel Ellis,	40	30	45	0	0	0	0	0	0	0	0	0	0	0	

CHURCHES.		CLERKS.	MINISTERS.			MEMBERS.				ADMITTED.			REMOVED.				BAPT.	
City or Town.	Org.	Name.	Name.	Ord.	C'd.	Ma.	Fe.	To.	Ab.	C.	L.	To.	Di.	L.	Dc.	To.	Ad.	Inf.
Wellsville,	1856	Miss E. Madge Fisher,	Sherman W. Haven, *p.*	'98	'98	72	147	219	46	6	6	12	3	8	3	14	2	8
West Bloomfield,	1799	Dea. M. H. Shepard,	Newton W. Bates, *p.*	'94	'94	60	118	178	40	3	3	6	4	3	0	7	3	1
West Brook, Plymouth,	1857	W. L. McClenon,*a*	James Deane, *p.*	'66	'99	15	24	39	9	0	3	3	0	0	0	0	0	0
West Groton,	1816	Dea. Nelson Stevens,	William F. Ireland, *p.*	'95	'00	52	77	129	20	4	3	7	0	2	1	3	3	0
Westmoreland,	1792	Miss J. Manktelow,	W. Cecil Cramer, *p.*	'99	'01	33	83	116	14	0	5	5	4	0	0	4	0	0
West Newark,	1853	C. R. Ackerman,	[Edwin D. Chapman, *Bapt.*]	'99	'99	14	19	33	6	0	0	0	0	0	0	0	0	0
West Winfield,	1799		George C. DeMott, *p.*	'94	'99	65	120	185	36	0	0	0	2	1	0	3	0	5
White Plains,	1901	William S. Phillips,	William Dana Street, *p. c.*	'98	'01	21	38	59	0	28	31	59	0	0	0	0	8	0
Willsborough,	1833	Mrs. Geo. A. Rowley,	George W. Lawrence, *p.*	'88	'01	17	51	68	13	0	2	2	2	1	0	3	0	0
Wilmington,	1834	Mrs. Fanny Bell,	Henry A. Johnston, *p.*	'96	'96	42	60	102	15	4	0	4	3	2	0	5	3	7
Winthrop,	1889	Florence W. Shaw,				20	40	60	15	0	0	0	0	0	0	0	0	0
Woodhaven, Ozone P'k,	1866	Elmer S. Dunn,	Richard H. Bosworth, *p.*	'82	'99	68	129	197	13	17	13	30	2	4	0	6	2	9
Woodville,	1836	Dea. J. H. Wood,	J. Chris. Williams, *p.*	'90	'02	30	61	91	31	5	0	5	1	5	0	6	2	0

a **Woodford.**

NAME OF STATE ORGANIZATION: THE GENERAL ASSOCIATION OF NEW YORK.

NAMES OF CHURCHES ADDED: Brooklyn, United; New York, Port Morris, Immanuel; Pelham; Spring Valley; White Plains.

NAMES OF CHURCHES CHANGED: None.

NAMES OF CHURCHES DROPPED: Brooklyn, New England and Lee Ave. (united, as above); Coney Island; Penn. Ave.

CHURCHES: *Supplied by,* — Pastors by council, 47; pastors otherwise, 161; licentiates, 6; supplies, 23; vacant, 53. Total, 290.

MINISTERS: Pastors by council, 47; pastors otherwise, 166; supplying churches, 6. Total, 219. Without charge, 108. Total number of ministers, 327.

FAMILIES: 27,460.

SUNDAY SCHOOLS: Members, 50,262; average attendance, 27,884.

NEW JERSEY.

CHURCHES.		CLERKS.	MINISTERS.			MEMBERS.				ADMITTED.			REMOVED.				BAPT.	
City or Town.	Org.	Name.	Name.	Ord.	C'd.	Ma.	Fe.	To.	Ab.	C.	L.	To.	Di.	L.	Dc.	To.	Ad.	Inf.
Asbury Park,	1896	J. Otto Rhome,	Dwight E. Marvin, *p.*	'82	'00	69	133	202	47	21	5	26	1	1	0	2	8	2
Bound Brook,	1876	P. V. Bergen,	J. Owen Jones, *p. c.*	'96	'96	139	207	346	35	6	17	23	3	11	0	14	3	1
Cedar Grove,	1889																	
Chatham,	1873	Elmer R. Lum,	Chas. E. Hesselgrave, *p. c.*	'01	'98	14	33	47	0	0	5	5	1	2	0	3	0	3
Chester,	1740	Dea. S. H. Leek,	Charles F. Wood, *p.*	'87	'99	59	163	222	81	1	0	1	7	5	0	12	0	2
Closter,	1877	Mrs. I. H. Demarest,	Charles A. S. Dwight, *p. c.*	'84	'93	16	32	48	8	1	1	2	0	1	0	1	0	2
Dover,	1894	Elias Johnson,	John A. Dahlgren, *p.*	'94	'99	19	24	43	8	1	0	1	0	1	2	3	0	2

CHURCHES.	SUNDAY SCHOOL.				Y.P.S.	BENEVOLENCE.									Lega-cies.	Home Exp.
Place.	Superintendent.	Mem.	Av.	Fam.	Mem-bers.	For-eign.	Ed'n.	Ch. B'd'g.	Home M.	A. M. A.	S. S.	Min. Aid.	Other.	TOTAL.		
Wellsville,	C. M. Voorhies,	145	97	175	49	160	31	16	208	28	28	21	143	635	40	1,990
West Bloomfield,	E. G. Shepard,	183	72	105	46	71	17	15	67	26	32	22	0	250	0	1,023
West Brook, Ply.	Herbert McClenon,	30	15	19	20	0	0	0	0	0	0	0	0	0	0	150
West Groton,	Alson J. Conger,	166	64	60	48	85	5	4	34	12	14	0	0	154	0	900
Westmoreland,	Eugene Clark,	m106	42	67	41	22	5	0	12	0	7	3	60	109	0	800
West Newark,	Charles Hover,	36	22	16	26	0	0	0	0	0	0	0	0	0	0	225
West Winfield,		227	101	90	53	141	16	7	40	15	3	8	59	289	0	1,500
White Plains,	George M. Brown,	125	80	60	16	0	0	0	0	0	0	0	0	0	0	
Willsborough,	Rev. G. W. Lawrence,	60	35	40	12	0	0	0	0	0	0	0	0	0	0	1,050
Wilmington,	M. M. Cooper,	75	40	50	42	0	0	0	12	0	3	0	0	15	0	320
Winthrop,	F. Stickney,	50	35	30		0	0	0	0	0	0	0	0	0	0	
Woodhaven,	John Eckert, **Ozone Park,**	375	196	150	153	24	0	0	34	0	0	0	20	78	0	3,000
Woodville,	D. H. Laird,	150	61	75	61	0	0	8	8	0	0	0	0	16	0	600

YOUNG PEOPLE'S SOCIETIES: Societies, 208; members, 12,313.

MEMBERSHIP: No. of males, 16,954; No. of females, 34,744. Total, 51,698. Absent, 5,201. *Additions*, — on confession, 1,837; by letter, 1,525. Total, 3,362. *Removals*, — death, 694; dismission, 1,239; revision, 543. Total, 2,476.

BAPTISMS: Adults, 702; infants, 836.

CONTRIBUTIONS: No. of churches contributing, 227. Foreign Missions, $31,040; Education, $3,491; Church Building, $10,549; Home Missions, $42,319; American Missionary Association, $10,801; Sunday Schools, $4,128; Ministerial Aid, $1,308; Other, $103,131. Total, $206,767. Legacies, $18,822.

HOME EXPENSES: No. of churches reporting, 247; amount, $634,693.

GAINS: Churches, 2; Members, 2,514; Benevolence, $28,853.

LOSS: Sunday Schools, attendance, 4,700; Home Expense, $30,439.

SUNDAY SCHOOLS AND BENEVOLENCE.

CHURCHES.	SUNDAY SCHOOL.				Y.P.S.	BENEVOLENCE.									Lega-cies.	Home Exp.
Place.	Superintendent.	Mem.	Av.	Fam.	Mem-bers.	For-eign.	Ed'n.	Ch. B'd'g.	Home M.	A. M. A.	S. S.	Min. Aid.	Other.	TOTAL.		
Asbury Park,	Byron L. Rhome,	121		86		$44	$0	$0	$20	$41	$13	$7	$ 0	$125	$ 0	$3,250
Bound Brook,	R. Lamb,	m185	89	120	82	414	42	48	284	56	13	51	92	1,000	0	2,950
Cedar Grove, Chatham,	J. H. Macintyre,	67	42	40	0	31	0	0	0	2	5	0	0	38	0	1,194
Chester,	A. Amermau,	130	51	85	81	30	0	0	0	5	7	0	8	50	0	1,134
Closter,	D. D. Ackerman,	41	30	25	12	36	0	5	26	0	8	3	3	81	0	924
Dover,	Otto Sektberg,	36	25	17	0	0	0	1	5	0	0	0	1	7	0	3,505

CHURCHES.		CLERKS.	MINISTERS.			MEMBERS.				ADMITTED.			REMOVED.				BAPT.	
City or Town.	Org.	Name.	Name.	Ord.	C'd.	Ma.	Fe.	To.	Ab.	C.	L.	To.	Di.	L.	Dc.	To.	Ad.	Inf.
East Orange, 1st,	1867	Campbell T. Hedge,	Ambrose W Vernon, *p. c.*	'96	'99	182	324	506	93	21	27	48	5	10	2	17	10	16
" Trinity,	1870	Dea. I. L. Halsey,	Fritz W. Baldwin, *p. c.*	'82	'89	48	148	196	21	5	5	10	3	0	0	3	0	1
" *Swedish,*	1893	John Sterner,	Carl E. Peterson, *p.*	'99	'01	19	60	79	13	17	3	20	0	9	3	12	0	0
Elizabeth,	1866	Dea. W. T. Franklin,	Charles C. Clark, *p. c.*	'94	'94	37	87	124	0	5	0	5	1	5	0	6	0	0
Glen Ridge,	1888	Arthur J. Lockwood,	Elliott W. Brown, *p. c.*	'88	'99	76	127	203	36	13	18	31	2	6	0	8	2	5
Haworth,	1894	Daniel V. Thomson,				16	17	33	0	0	0	0	1	3	0	4	0	0
Hoboken,	1890	Alfred Pettersen,	Andrew J. Anthony, *p. c.*	'00	'00	14	11	25	1	4	0	4	0	2	0	2	0	7
Jersey City, 1st,	1858	Miss Louisa Lange,	John L. Scudder, *p. c.*	'77	'86	374	693	1067	87	20	7	27	4	23	0	27	4	13
" Waverly,	1883	W. P. Roberts,	Howard A. M. Briggs, *p c.*	'00	'00	67	101	168	9	33	27	60	0	0	0	0	7	9
Little Ferry,	1897	Wm. H. Wittenhagen,	William F. Barny, *p. c.*	'93	'00	23	44	67	5	29	1	30	1	0	0	1	2	12
Montclair, 1st,	1870	Elliott Marshall,	Amory H. Bradford, *p. c.* *a*	'70	'70	376	607	983	151	27	54	81	6	6	0	12	7	4
" Upper,	1882	Leslie L. Howe,	Howard S. Bliss, *p. c.*	'90	'94	120	189	309	12	11	32	43	5	1	0	6	2	4
" *Swedish,*	1895	Carl Anderson,	Carl M Ahlberg, *p.*	'99	'01	11	57	68	2	12	1	13	0	18	0	18	0	3
Newark, 1st,	1851	R. A. Jenkins,	George L. Hanscom, *p. c.*	'87	'00	66	176	242	17	16	8	24	3	7	3	13	0	0
" Belleville av.,	1868	D. E. Brown,	William A. Rice, *p. c.*	'73	'97	97	198	295	25	24	17	41	6	6	32	44	3	4
" Bethlehem,	1886	Dea. R. J. Laing,	Charles H. Dickerson, *p.*	'93	'92	32	67	99	5	1	0	1	1	0	7	8	1	4
Nutley,	1894	J. H. Malees,	James A. Fairley, *p. c.*	'94	'94	52	96	148	26	9	13	22	0	5	0	5	5	3
Orange,	1860	Dea. J. H. Noyes,	Frank W. Hodgdon, *p. c.*	'97	'99	110	209	319	0	8	7	15	2	5	0	7	1	5
Park Ridge,	1872																	
Passaic,	1885	W. W. Neill,	Albert H. Ball, *p. c.*	'71	'98	46	107	153	12	7	6	13	0	4	0	4	0	0
Paterson,	1853	James M. Chase,	Ellsworth Bonfils, *p. c.*	'89	'98	39	116	*b*155	14	5	1	6	2	7	42	51	0	3
Perth Amboy,	1891	L. F. Carlborn,				18	30	48	4	6	0	6	0	1	0	1	0	6
Plainfield,	1879	L. J. Van Alstyne,	Charles L. Goodrich, *p. c.*	'84	'84	97	182	279	26	17	9	26	4	7	0	11	8	2
Richland,	1889																	
River Edge,	1899	James D. Holdrum,	Henry W. Bainton, *p. c.*	'96	'00	24	45	69	0	19	5	24	0	0	0	0	18	8
Verona,	1896	Mrs. James Demarest,	Shelton Bissell, *p. c.*	'02	'02	29	43	72	0	3	3	6	1	0	0	1	1	11
Vineland,	1871	C. G. Stanisics,	[Jos. H. Hunsberger, *Pres.*]	'74	'02	18	48	66	8	3	8	11	0	19	0	19	2	1
Warrenville,	1871	John Miller,	George Bowers, *p. c.*	'72	'71	25	34	59	20	2	0	2	0	0	0	0	0	21
Westfield,	1880	Joseph E. Gallagher,	James R. Danforth, *p. c.*	'64	'98	84	144	228	0	1	9	10	5	4	0	9	0	9
Woodbridge,	1874		W. H. Jackson, *p.*		'01													

a Assistants, Louis F. Berry, William J. Paske.

b Revised Roll.

NAME OF STATE ORGANIZATION: CONGREGATIONAL ASSOCIATION OF NEW JERSEY.
NAMES OF CHURCHES ADDED: None.
NAMES OF CHURCHES CHANGED: None.
NAMES OF CHURCHES DROPPED: None.

CHURCHES: *Supplied by,*— Pastors by council, 24; pastors otherwise, 7; licentiates, 0; supplies, 0; vacant, 6. Total 37.
MINISTERS: Pastors by council, 24; pastors otherwise, 9; supplying churches, 0. Total, 33. Without charge, 0. Total number of ministers, 33.

CHURCHES.	SUNDAY SCHOOL.				Y.P.S.	BENEVOLENCE.									Legacies.	Home Exp.
Place.	Superintendent.	Mem.	Av.	Fam.	Members.	Foreign.	Ed'n.	Ch. B'd'g.	Home M.	A. M. A.	S. S.	Min. Aid.	Other.	TOTAL.		
East Orange, 1st,	C. Weston Bailey,	355	236	350	105	1,053	0	34	370	308	0	66	239	2,070	0	7,606
" Trinity,	J. W. Grummon,	m200	140	220	0	375	0	90	800	250	0	0	600	2,115	0	7,000
" *Swed.*,		0	0	15	0	39	0	0	10	0	0	0	13	62	0	1,190
Elizabeth,	W. T. Franklin,	171	120	85	67	0	0	15	7	0	0	0	0	22	0	1,426
Glen Ridge,	Charles W. Williams,	193	118	120	40	910	0	23	416	116	10	23	539	2,037	0	12,186
Haworth,	E. H. Schuyler,	36	22		0	0	0	0	0	0	0	0	30	30	0	924
Hoboken,	Rev. Andrew J. Anthony,	35	28	25	14	3	0	0	0	0	0	0	52	55	0	540
Jersey City, 1st,	William D. Post,	740	436	486	168	109	0	21	709	17	27	0	674	1,557	0	7,120
" Waverly,	A. H. Quay,	425	310	500	80	0	0	0	15	0	0	0	150	165	0	5,000
Little Ferry,	Rev. W. F. Barny, H. C. Richartz	188	146	75	21	12	0	7	41	0	5	3	11	79	0	521
Montclair, 1st,	Louis F. Berry,	m550	400	480	100	1,025	710	291	3,908	882	125	0	9,934	16,875	0	17,036
" Upper,	R. H. Dodd,	324	230	200	225	896	0	95	991	368	48	100	492	2,990	0	6,942
" *Swed.*,	Miss Selma Melin,	30	25	5	35	56	0	0	0	0	0	0	48	104	0	948
Newark, 1st,	J. A. Kynor,	261	170		102	350	0	0	13	21	0	11	0	395	0	3,500
" Belleville av.	Douglass P. Morrison,	204	140		76	343	0	117	193	178	41	0	69	941	0	5,055
" Bethlehem,	Rev. C. H. Dickerson,	67	23	32	25	0	0	0	5	0	0	0	0	5	0	431
Nutley,	Thomas Clements,	170	104	100	35	15	0	0	23	0	0	0	90	128	0	2,300
Orange,	H. S. Waterman,	165	125	150	109	308	9	29	404	383	29	9	618	1,789	0	9,600
Park Ridge,																
Passaic,	Miss J. V. Fielding,	160	100	100	0	30	0	14	65	25	0	0	15	149	0	3,750
Paterson,	Dea. James D. Brown,	135	119	100	30	68	0	13	72	29	25	5	201	413	0	2,527
Perth Amboy,	H. Fager,	35			0	0	0	5	3	0	0	0	0	8	0	330
Plainfield,	A. C. La Boyteaux,	193	109	125	70	459	20	28	679	196	20	0	423	1,825	0	3,062
Richland,																
River Edge,	James D. Holdrum,	110	62	72	53	40	0	0	0	0	0	0	113	153	0	1,846
Verona,	L. W. Morehouse,	88	50		10	0	0	0	0	0	0	0	0	0	0	70
Vineland,	Miss A. F. Leavett,	50	35	30	20	0	0	7	0	8	0	0	0	15	0	1,000
Warreuville,	Peter Friday,	35	25	25	0	0	0	0	0	0	0	0	30	30	0	250
Westfield,	John L. Clayton,	138	75	90	26	801	154	178	715	311	0	68	123	2,350	0	3,676
Woodbridge,																

FAMILIES: 3,756.

SUNDAY SCHOOLS: Members, 5,917; average attendance, 3,843.

YOUNG PEOPLE'S SOCIETIES: Societies, 24; members, 1,586.

MEMBERSHIP: No. of males, 2,507; No. of females, 4,700. Total, 7,207; absent, 779. *Additions*, — on confession, 348; by letter, 289. Total, 637. *Removals*, — death, 64; dismission, 169; revision, 91. Total, 324.

BAPTISMS: Adults, 84; infants, 163.

CONTRIBUTIONS: No. of churches contributing, 32. Foreign Missions, $7,447; Education, $935; Church Building, $1 021; Home Missions, $9,774; American Missionary Association, $3,196; Sunday Schools, $376; Ministerial Aid, $346; Other, $14,468. Total, $37,563. Legacies, 0.

HOME EXPENSES: No. of churches reporting, 33; amount, $118,793.

GAINS: Churches, 0. Members, 313.

LOSS: Sunday Schools, 367; Benevolence, $1,442; Home Expense, $61,013.

NORTH CAROLINA.

CHURCHES.		CLERKS.	MINISTERS.			MEMBERS.				ADMITTED.			REMOVED.				BAPT.	
City or Town.	Org.	Name.	Name.	Ord.	C'd.	Ma.	Fe.	To.	Ab.	C.	L.	To.	Di.	L.	Dc.	To.	Ad.	Inf.
Ashboro,	1896																	
Beaufort,	1871	F. B. Whittington,				17	48	65	7	11	0	11	2	0	0	2	0	5
Bethel,	1898	Abner Hill, jr.,	Abner Hill, *p.*	'82	'98	10	13	23		6	2	8				0		
Broadway,	1895	James Yarborough,	Thomas Morrison, *p.*	'94	'01	7	11	18		1	1	2						
Candor,	1895	Jonas Sims,	Edward W. Stratton, *p*	'95	'01	13	24	37		2		2	1			1	2	
Carter's Mills,	1893	Neill Williams,	S. Foreman Hamilton, *p.*	'86	'99	9	16	25		2		2	1			1		
Cedar Cliff,	1885	Dea. W. R. Hall,	Anthony Peden, *p.*	'91	'01	15	18	33										2
Cedar Creek,																		
Charlotte,	1894																	
Dry Creek,	1885	Columbus Green,	Edward W. Stratton, *p.*	'95	'01	18	42	60		5		5	3			3		
Dudley,	1870	Miss Susie A. Winn,	Reading Beatty Johns, *p.*	'66	'96	32	76	108		6	1	7	4		7	11	2	1
Dockery's Store,	1900	Dea. James Dockery,	Henry R. Walden, *p.*	'01	'01	10	6	16	1	2		2						
Fly,	1900	Mrs. Ida Ingram,	Orishatukeh Faduma, *p.*	'95	'00	6	3	9		1		1						
*Fayetteville,	1901																	
Greensboro,	1895	Tilman Brown,	Ward David Newkirk, *p.*	'94	'01	10	14	24		1		1			1	1	1	
Haywood, Liberty,	1895																	
High Point,	1890	Mrs. Lizzie Gray,	[Albert J. Tate, *Pres.*]	'91	'99	9	14	23		1		1						
Indian Trail,	1895																	
King's Mountain,	1895	Miss May E. Newton,	[Miss Lillian S. Cathcart, *Lic.*]		'95	13	24	37						2		2		
Lockville, Jones Chapel,	1895																	
Lowell,	1894																	
Little's Mills,	1895	Calvin Standback,	Zachariah Simmons, *p.*	'85	'96	39	60	99		7	9	16	1		9	10		
Lilesville,	1901	James A. Henry,	Henry R. Walden, *p.*	'01	'01	10	8	18		10		10	1			1		
Malee,	1895	William Wade,	Henry R. Walden, *p.*	'01	'01	10	12	22		2		2						
McLeansville, 1st,	1871	Miss Mary McLean,	Manuel Liston Baldwin, *p.*	'96	'96	42	67	109	9	1		1	1			1	1	5
" 2d,	1883	Charlie Ray,	Manuel Liston Baldwin, *p.*	'96	'97	11	22	33	12	2		2	3	3		6	1	1
Melville, Swepsonville,	1885	Thomas A. Foust,	Anthony Peden, *p.*	'91	'01	13	20	33	6		1	1						
Mt. Pleasant,	1900	Mrs. H. B. Lynn,	[Albert J. Tate, *Pres.*]	'91	'00	8	22	30									2	8
*Mooreville,	1900	C. A. Orsborne,	Alphonso Newby, *p.*	'90	'00	19	20	39										
Nalls,	1885																	
Oaks, Moore,	1882	Miss Ella Turrentine,	Anthony Peden, *p.*	'91	'01	38	58	96	9				3		4	7		1
Pekin,	1881	Terrel McKoy,	Edward W. Stratton, *p.*	'95	'01	22	31	53										
Paw Creek,	1894																	
Pleasant Grove, Vass,	1901	Miss R. F. McDonald,	Thomas Morrison, *p.*	'94	'01	4	14	18		18		18						
Raleigh,	1874	Miss A. L. Whitaker,	Hines E. King, *p.*	'01	'01	26	40	66		2	7	9	2	2	25	29	2	1
Rock Hill, Norval,	1897	Mrs. Rosa McKoy,	Thomas Morrison, *p.*	'94	'01	5	6	11	1				1			1		
*Red Springs,†																		
Salem, Martha,	1885																	

SUNDAY SCHOOLS AND BENEVOLENCE

CHURCHES.	SUNDAY SCHOOL.				Y.P.S.	BENEVOLENCE.									Legacies.	Home Exp.
Place.	Superintendent.	Mem.	Av.	Fam.	Members.	Foreign.	Ed'n.	Ch. B'd'g.	Home M.	A. M. A.	S. S.	Min. Aid.	Other.	TOTAL.		
						$	$	$	$	$	$	$	$	$	$	$
Ashboro,																
Beaufort,	Edward Stanley,	77	50	27	38	3				5	1		12	21	0	280
Bethel,	Miss Ruth N. Hill,	73	35	18	7			2		2	1		14	19	0	93
Broadway,	James Yarborough,	15	12	5	12						2			2	0	8
Candor,	James Baldwin,	20	18	13	12										0	60
Carter's Mills,	Neill Williams,	20	12	4	20											
Cedar Cliff,	Henry Holt,	40	19	12					1	2	3			6	0	19
Cedar Creek,																
Charlotte,															0	50
Dry Creek,	Columbus Green,	70	50	20	45											
Dudley,	R. B. Johns,	40	29	50	27	2	3	2	2	2	3	2	42	58	0	77
Dockery's Store,	Lewis C. Dockery,	25	20	8	15						3			3	0	625
Fly,	William Baldwin,	25	20	20	25										0	12
Fayetteville,																
Greensboro,	G. B. W. Walker,	50	40	15	10								2	2	0	51
Haywood, Lib'y,																
High Point,	James Whitworth,	54	25	12	20					2		3		5	0	55
Indian Trail,																
King's Mountain,	Miss Lillian S. Cathcart,	261	130	20	156	73	1		1	1		1	2	79	0	4
Lockville, J. C.,																
Lowell,																
Little's Mills,	John Patterson,	65	42	25	50			1		2	2			5	0	90
Lilesville,	James A. Henry,	10	6	5											0	2
Malee,	William Wade,	20	15	13	20			1		1	1			3	0	25
McLeansville, 1st	George W. Foust,	85	48	30	67	3				2	3			8	0	105
" 2d,	Charlie Ray,	25	12	7											0	15
Melville,	Thomas A. Foust,	50	40	10	20										0	46
Mt. Pleasant,	J. S. McLean,	57	32	10	35					3	2			5	0	63
Mooreville,	C. A. Orsborne,	42	32	12											0	625
Nalls,																
Oaks,	S. A. Stanford,	50	40	28	20		1							1	0	22
Pekin,															0	75
Paw Creek,																
Pleasant Grove,	Miss R. F. McDonald,	20	14	8											0	7
Raleigh,	H. E. King,	97	50	25	150					5			1	6	0	100
Rock Hill,	H. Buchanan,	12	10	6												
Red Springs,																
Salem,																

CHURCHES.		CLERKS.	MINISTERS.			MEMBERS.				ADMITTED.			REMOVED.				BAPT.	
City or Town.	Org.	Name.	Name.	Ord.	C'd.	Ma.	Fe.	To.	Ab.	C.	L.	To.	Di.	L.	Dc.	To.	Ad.	Inf.
Sanford,	1895	Miss Ella C. Hamilton,	S. Foreman Hamilton, *p.*	'86	'99	14	22	36	2	3		3						
Strieby,	1870																	
*Stewart, Raeford,	1901																	
Tempting,	1895																	
Troy,	1881	Robert A. Dobbin,	Orishatukeh Faduma, *p.*	'95	'95	39	41	80	14	4	.1	5	2	1	3	6		11
Union Grove,	1901	John R. Wyrick,	Manuel Liston Baldwin, *p.*	'96	'00	6	8	14									5	
*Vander,	1901																	
*Wilmington,	1870		John Adams, *p.*															
*Wardsworth, Dennysville,	1870	William H. Foust,	Wm. Madison Lindsey, *p.*	'75	'70	37	38	75									1	1

NAME OF STATE ORGANIZATION: THE GENERAL ASSOCIATION OF THE CONGREGATIONAL CHURCHES OF NORTH CAROLINA.

NAMES OF CHURCHES ADDED: Fayetteville; Union Grove; Stewart; Vander; Cedar Creek; Red Springs; Lilesville; Mt. Pleasant; Pleasant Grove; Wardsworth.

NAMES OF CHURCHES DROPPED: Tryon.

CHURCHES: *Supplied by*, — Pastors by council, 0; pastors otherwise, 27; licentiates, 1; supplies, 2; vacant, 17, Total, 47.

MINISTERS: Pastors by council, 0; pastors otherwise, 15; supplying churches, 7. Total, 22. Without charge, 15. Total number of ministers, 37.

FAMILIES: 493.

CHURCHES.	SUNDAY SCHOOL.				Y.P.S.	BENEVOLENCE.									Legacies.	Home Exp.
Place.	Superintendent.	Mem.	Av.	Fam.	Members.	Foreign.	Ed'n.	Ch. B'd'g.	Home M.	A. M. A.	S. S.	Min. Aid.	Other.	TOTAL.		
Sanford,	J. H. Palmer,	35	20	7	10	1		1						2	0	90
Strieby,																
Stewart,																
Tempting,																
Troy,	R. A. Dobbin,	125	55	50	140	1		1		2	2		11	17	0	800
Union Grove,	John R. Wyrick,	25	18	6							1			1	0	175
Vander,																
Wilmington,																
Wardsworth,	Seymour Huffman,	46	30	27	15					6	4		4	14	0	66

SUNDAY SCHOOLS: Members, 2,293; average attendance, 1,409.
YOUNG PEOPLE'S SOCIETIES: Societies, 22; members, 1,269.
MEMBERSHIP: No. of males, 884; No. of females, 1,392. Total, 2,276. Absent, 61. *Additions*, — on confession, 87; by letter, 22. Total, 109. *Removals*, — death, 25; dismission, 8; revision, 49. Total, 82.
BAPTISMS: Adults, 17; infants, 36.
CONTRIBUTIONS: No. of churches contributing, 19. Foreign Missions, $83; Education, $5; Church Building, $8; Home Missions, $4; American Missionary Association, $35; Sunday Schools, $28; Ministerial Aid, $6; Other, $88. Total, $257. Legacies, 0.
HOME EXPENSES: No. of churches reporting, 28; amount, $3,640.
GAINS: Churches, 9; Members, 100; Sunday Schools, attendance, 20.
LOSS: Benevolence, $1,393; Home Expense, $1,647.

NORTH DAKOTA.

CHURCHES.		CLERKS.	MINISTERS.			MEMBERS.				ADMITTED.			REMOVED.				BAPT.	
City or Town.	Org.	Name.	Name.	Ord.	C'd.	Ma.	Fe.	To.	Ab.	C.	L.	To.	Di.	L.	De.	To.	Ad.	Inf.
Abercrombie,	1885	Don J. Clark,	William Edwards, *p.*	'82	'88	5	6	11	4									3
Adler,	1898	Miss Hannah Harrison,	J. Craig Watt, *p.*	'96	'01	16	12	28	2		12	12						1
Amenia,	1886																	
Anamoose, Ebenezer,	1899	Andreas Lich,	Peter Lich, *p.*	'93	'99	17	17	34		7		7						9
"	1900	Mrs. Geo. Abelein,				5	10	15	3		1	1						
Antelope, Bethesda,	1897																	
Argusville,	1890		Wallace C. Hitchcock, *p.*	'01	'01	1	5	6	3									
Arthur,	1900																	
Barlow,	1901	Mrs. E. H. Weigman,	Julius R. Beebe, *p.*	'96	'00	14	12	26		13	13	26					1	
Blumenfeld,	1899	John Thum,				8	8	16										4
Buchanan,	1891	J. H. Cooper,	William Griffith, *p.*	'79	'99	5	9	14			2	2						
Buxton,	1889	Mrs. J. Grassick,	Noble W. Conkle, *p.*	'01	'01	5	8	13	6		1	1						2
Caledonia,	1886	Mrs. N. M. Briggs,				6	16	22	6	1		1			13	13		
Cando,	1887	C. E. Blackorby,	George B. Denison, *p.*	'01	'01	12	28	40	8	1	1	2	1	3	8	12		3
Carrington,	1883	Mrs. D. M. Smith,	Mark W. Williams, *p.*	'92	'99	27	47	74	8	1	6	7	2	6		8	1	3
" Rose Hill,	1894	Mrs. Wm. Teague,	William N. Johnson, *p. c.*	'98	'98	14	17	31					1		4	5		
Cathay,	1893	Mrs. A. P. Barton,	George S. Bascom, *p.*	'70	'01	2	8	10	1		1	1			2	2		
Cayuga,	1893	Mrs. Anna M. Dada,	Lewis B. Vaughan, *p.*	'01	'00	5	12	17	10									
Cooperstown, 1st,	1884	Mrs. J. N. Brown,	Victor H. Ruring, *p.*	'97	'00	31	49	80	10	9		9		1	3	4		
" Park,	1899	Mrs. H. A. Bemis,	Victor H. Ruring, *p.*	'97	'00	9	8	17							1	1		
Courtenay,	1895	Mrs. O. F. Langworthy,	[William Steele, *Pres.*]	'87	'01	9	7	16		10	6	16						
Crary,	1896	Mrs. Annie M. Currier,	David T. Jenkins, *p.*	'84	'99	13	24	37	3		6	6		1		1		1
Cummings,	1885	Isaac McLaughlin,	Noble W. Conkle, *p. c.*	'01	'01	10	15	25	8	2	2	4						
Dawson,	1883	Harvey Kepler,	[Chas. G. Fairbanks, *M. E.*]	'93	'02	7	10	17		1		1		1		1	1	
Dazey,	1897	Mrs. Sophia Mosher,				12	21	33	4				1	2		3		
Dexter, **Lidgerwood,**	1890	Horace P. Mix,				13	13	26	4	13		13			3	3	2	2
Dickinson,	1887	George Auld,	Henry V. Rominger, *p.*	'82	'01	17	61	78	20	2	4	6		2	1	3	1	
Dwight,	1886	Mrs. M. D. Ward,	Peter O. Williams, *p. c.*	'01	'01	10	18	28	4		4	4						
Eckelson,	1883	Mrs. Lee Cowell,	Ulysses G. Rich, *p.*	'89	'01	9	14	23	12		3	3						
Edmunds,	1889	H. E. Sunday,	William Griffith, *p.*	'79	'99	6	6	12	2									
Elbowoods,	1899	Mrs. Susan W. Hall,	Charles L. Hall, *p.*	'76	'87	20	26	46					1			1		1
Eldridge,	1885	Mrs. H. Cornwall,	Charles H. Phillips, *p.*	'85	'95	4	5	9		1		1						
Ellsbury,	1901	Mrs. Geo. W. Cole,				6	6	12	1	12		12						
Fargo, 1st,	1881	Frank W. Pearson,	Charles H. Dickinson, *p.c.*	'85	'01	90	146	236	68									
" Plymouth,	1885	Rev. E. H. Stickney,	Donald G. Colp, *p. c.*	'99	'99	20	38	58	12	4	3	7		1	3	4	2	3
" *Scand.*,	1894	Charles Westberg,	Nels J. Lind, *p.*	'97	'00	10	15	25		9		9		5	2	7		
Fessenden, 1st,	1893	J. A. Kunkel,	Charles A. Mack, *p.*	'84	'01	17	28	45	15	1	1	2	1	1		2		
" *German*,	1895	J. F. Schlechter,	Peter Lich, *p.*	'93	'99	16	14	30		6		6						4

SUNDAY SCHOOLS AND BENEVOLENCE.

CHURCHES.	SUNDAY SCHOOL.				Y.P.S.	BENEVOLENCE.									Legacies.	Home Exp.
Place.	Superintendent.	Mem.	Av.	Fam.	Members.	Foreign.	Ed'n.	Ch. B'd'g.	Home M.	A. M. A.	S. S.	Min. Aid.	Other.	TOTAL.		
Abercrombie,	Miss Frances Edwards,	22	14	40		$	$	$1	$	$	$	$	$	$1	$ 0	$50
Adler,				15					6					6	0	125
Amenia,						6			8		9			23	0	
Anamoose,	Christ. Roth,	30	25	20		4			17				2	23	0	771
"	R. L. Redding,	50	35												0	64
Antelope,									10	2				12	0	
Argusville,	Rev. W. C. Hitchcock,	20	12						2	5				7	0	240
Arthur,											2			2	0	
Barlow,	E. H. Weigman,	56	45	20		8			20		7		15	50	0	272
Blumenfeld,	Henry Otto,	19	12	18		1			4					5	0	69
Buchanan,	N. E. Farnsworth,	40	30	25		2		1	13		5			21	0	190
Buxton,	Fred. Shear,	38	29	20	15				5		4		5	14	0	280
Caledonia,	J. P. Clark,	85	33	20	26	8		3	8		4		9	32	0	350
Cando,	Mrs. A. H. Lean,	85	65	70			3	4	13		3		5	28	0	720
Carrington,	A. D. Parker,	120	63	55	30	24		7	34		11			76	0	1,097
" Rose Hill,	Mrs. Blakesly,	40	35	15				2	3		2			7	0	100
Cathay,				15		1	1		1	1			3	7	0	
Cayuga,	W. E. Dada,	24	22	11					2		2			4	0	85
Cooperstown, 1st,	Mrs. V. H. Ruring,	40	31	75	21	15	2	7	44		8		33	109	0	1,403
" Park,	W. H. Butler,	30	21	14	18	4			5					9	0	125
Courtenay,	Rev. Wm. Steele,	40	35	25	15											
Crary,	W. A. Crary,	70	48		37	4		4	43	3	5	2		61	0	878
Cummings,	John Baxter,	40	30	22	20	4			9					13	0	311
Dawson,	Mrs. A. W. Tompkins,	25	15	12					7					7	0	80
Dazey,	E. J. Mosher,	50	35	11	20			71	8		40			119	0	
Dexter,	Wm. H. Otterburn,	34	24			1			10		1			12	0	140
Dickinson,	L. F. Crawford,	150	75	150	93	3	3	8	42	3	27		27	113	0	1,345
Dwight,	J. M. Crawford,	40	31	13	12	11	4	6	46	7	1	1	5	81	0	372
Eckelson,	J. N. Wright,	20	15	10					5					5	0	80
Edmunds,	John Leobold,	25	15												0	54
Elbowoods,	Mrs. C. L. Hall,	160	105	20		23		3	14	19	8		8	75	0	10
Eldridge,	Alfred Lawrence,	30	30	15		3			5		8			16	0	125
Ellsbury,	K. N. Barrett,	36	28	12					1					1	0	
Fargo, 1st,	Wilbur Lawrence,	220	150			74		7	109	12	17			219	0	2,400
" Plymouth,	A. M. Ten Eyeck,	157	77	45	25	10	15	2	14	2	12		10	65	0	600
" *Scand.*,	Chris. Broton,	25	20	25		2		5	8				47	62	0	660
Fessenden, 1st,	Rev. C. A. Mack,	60	48	35	50	10		5	15	3				33	0	400
" *Ger.*,	Mathew Lucas,	30	20	15		10	4	5	45				18	82	0	

CHURCHES.		CLERKS.	MINISTERS.				MEMBERS.				ADMITTED.			REMOVED.				BAPT.	
City or Town.	Org.	Name.	Name.	Ord.	C'd.		Ma.	Fe.	To.	Ab.	C.	L.	To.	Di.	L.	Dc.	To.	Ad.	Inf.
Fingal,	1900	Mrs. Ada E. Olson,	[J. E. Duff, *Lic.*]				4	5	9										
Forman,	1886	Mrs. Chas. Marcellus,	Lewis B. Vaughan, *p.*	'01	'00		13	20	33	9	4	3	7						
Fort Berthold,	1885	E. C. Hopkins,	Charles L. Hall, *p.*	'76	'76		36	36	72		7		7					7	1
Fort Yates,	1889	Rev. G. W. Reed,	George W. Reed, *p.*	'87	'87		74	75	149	2	10		10	9			9	10	11
Gainsville,	1901	Mrs. Alice Daniels,					5	6	11		11		11						2
Gardner, Rose Valley,	1887	Miss Jessie Sincock,	John R. McConnehey, *p.*	'91	'01		17	22	39	10		5	5						1
"	1890	Mrs. Clark Moore,	John R. McConnehey, *p.*	'91	'01		3	13	16	2	2	1	3					1	2
Gladstone,	1883	Mrs. A. F. Cryne,					2	3	5	4									
Glenullin,	1885	A. J. Bullamore,	James Watt, *p.*	'97	'01		8	17	25	6		1	1		2		2		
" Bethany,	1896																		
Hankinson,	1887	J. W. Hargrave,	Herbert E. Compton, *p.*	'92	'01		15	18	33	5		3	3	2	1		3		2
Harvey,	1893	C. E. De Land,	John E. Jones, *p.*	'79	'00		16	15	31	4	1	5	6		2		2		
" Eigenheim,	1895	David Winter,	Peter Lich, *p.*	'93	'99		24	24	48		14		14						7
" Bethlehem,	1901	Jacob Biech,	Peter Lich, *p.*	'93	'01		10	10	20		20		20						3
Harwood,	1882	Mrs. L. L. Carnine,	Wallace C. Hitchcock, *p.*	'01	'01		9	19	28	7		1	1	1	4		5		
Hatton,	1896																		
Havana,	1896	Miss Hattie M. Leach,	Lewis B. Vaughan, *p.*	'01	'00		2	8	10			2	2						
Hebron, Sykeston,	1899																		
Hesper,	1899	Mrs. C. J. Camp,	[Sheldon Slater, *Lic.*]		'99		16	23	39	5				1			1		
Hillsboro,	1891	Mrs. D. Cameron,	Horace S. Wiley, *p.*	'01	'01		4	11	15	3		1	1			5	5		
Hope,	1882	Mrs. Laura A. Day,					10	20	30	6				1	1	5	7		
Inkster,	1884	Myron C. Coe,					29	48	77	19	2		2	1	2	3	6		
Jamestown,	1889	Francis Ingalls,	Charles H. Phillips, *p.*	'85	'95		25	85	110	32	5	1	6		5	1	6	2	3
Kelso,	1895		Horace S. Wiley, *p.*	'01	'01		4	6	10	3					4	2	6		
Kensal,	1894	F. W. Bartz,					5	6	11	3									
Kulm, Gnadenfeld,	1886	August Mueller,	Michael Treiber, *p.*	'73	'98		19	19	38							5	5		8
" St. John,	1888	Wm. Schroeder,	Michael Treiber, *p.*	'73	'98		10	10	20										6
" *German*,	1894	Jacob Brost,	Michael Treiber, *p.*	'73	'98		20	21	41		2		2			6	6		8
" Postthal,	1896	Andreas Oehlhard,	Michael Treiber, *p.*	'73	'98		5	7	12										9
" Hoffnungsfeld,	1896	Friedrich Hildebrand,	Michael Treiber, *p.*	'73	'98		10	10	20										10
" Nazareth,	1898	Christian Esslinger,	Michael Treiber, *p.*	'73	'98		7	6	13							2	2		4
Lakota,	1895	Mrs. Robert Ketley,	Charles W. Robinson, *p.*	'01	'01		1	9	10						2		2		2
Larrabee,	1901	Mrs. A. L. Lowdon,	[James B. Powell, *M. E.*]				5	7	12		12		12						
Leipzig, Ebenezer,	1897																		
Maddock,	1902	Wesley Styles,	[Sheldon Slater, *Lic.*]		'01		3	3	6		4	2	6						
Manvel, Olivet,	1901	Miss Mabel Barnes,	Arthur V. Woodworth, *p.*	'01	'00		10	13	23	4								6	9
"	1901	C. A. Weden,	Arthur V. Woodworth, *p.c.*	'01	'00		12	11	23		13	10	23					5	6
Mayville,	1882	C. R. Travis,	Edwin G. Zellars, *p. c.*	'99	'99		21	43	64	13	7	1	8	1			1		3
Melville,	1883	Miss Minerva Rich,	William N. Johnson, *p.*	'98	'98		9	9	18	3					4	1	5		
Michigan City,	1883	Charles G. Kops,	Charles Albert Downs, *p.c.*	'00	'00		13	23	36	2					3		3		3

CHURCHES.	SUNDAY SCHOOL.				Y.P.S.	BENEVOLENCE.									Legacies.	Home Exp.
Place.	Superintendent.	Mem.	Av.	Fam.	Members.	Foreign.	Ed'n.	Ch. B'd'g.	Home M.	A. M. A.	S. S.	Min. Aid.	Other.	TOTAL.		
Fingal,	Thomas G. Pierson,	54	30			3			3					6	0	
Forman,	W. E. Nelson,	55	35	29		9		4	15		2		12	42	0	476
Fort Berthold,	Miss H. B. Ilsley,	90	70	22	7	15		25	6	16	4		5	71	0	18
Fort Yates,	Benedict Blackhoop,	170	120	105		5			14	118				137	0	167
Gainsville,	Professor Hickle,	80	60	75					1	1				2	0	40
Gardner, Rose V'y	Henry Burrows,	50	45	20	20			5	22		13			40	0	125
"	Miss Anna Hunter,	60	36	30		5		2	7			15		29	0	365
Gladstone,								5						5	0	
Glenullin,	Rev. James Watt,	28	16	16				2	11		5			18	0	268
" Bethany,									19					19	0	
Hankinson,	D. S. Coleman,	120	59	40		5		6	31	1	10		5	58	0	1,350
Harvey,	C. E. De Land,	40	25	20				10	9					19	0	1,540
" Eigenheim,	David Winter,	35	30	22		5			25				25	55	0	120
" Bethlehem,	G. Nutz,	10	10	11		4			4					8	0	25
Harwood,	Albert Still,	38	26	36	18	6		3	33	7	9			58	0	504
Hatton,																
Havana,	J. D. Carson,	60	55	16				2						2	0	234
Hebron,																
Hesper,	Rev. Sheldon Slater,	70	35	50	27	3		5	9		2		3	22	0	600
Hillsboro,	Mrs. Florence Loitwood,	35	20	25		6		3	10					19	0	184
Hope,	H. D. Carpenter,	70	50			7		5	15		7			34	0	658
Inkster,	H. A. Goodman,	64	45	45		9	7	5	2	8	8			39	0	900
Jamestown,	H. D. Adams,	150	99	50	60	19	14	8	33	5	15		13	107	0	975
Kelso,						1			2					3	0	50
Kensal,											2			2	0	
Kulm, Gnadenfeld,	Conrad Scherbinske,	35	30	22		15	20	10	10				5	60	0	170
" St. John,	Andreas Schaedler,	30	20	12		2			3					5	0	60
" *German*,	John Kraft,	40	30	25		25	30	15	20				40	130	0	200
" Postthal,	Andreas Oehlhard,	8	7	10		2			5					7	0	36
" Hoffnungsfeld	John Vetter,	20	15	13		3			4					7	0	80
" Nazareth,	Christian Esslinger,	10	8	9		2			6	10				18	0	50
Lakota,				25											0	200
Larrabee,	Mrs Kate Anderson,								9					9	0	
Leipzig, Ebene'er																
Maddock,	Wesley Styles,	30	25													
Manvel, Olivet,	Mrs. David Brown,	35	23	21		5					5			10	0	150
"	T. N. Wright,	70	34	40	24	7			3		4			14	0	200
Mayville,	Samuel Torgerson,	130	90	53	40	15	6	7	27	5	15		38	113	0	1,326
Melville,		35	25					2	5		2			9	0	120
Michigan City,	David A. Dunlap,	70	50	14	33			5	15		6			26	0	650

CHURCHES.		CLERKS.	MINISTERS.				MEMBERS.				ADMITTED.			REMOVED.				BAPT.	
City or Town.	Org.	Name.	Name.	Ord.	C'd.		Ma.	Fe.	To.	Ab.	C.	L.	To.	Di.	L.	Dc.	To.	Ad.	Inf.
Mooreton, Antelope,	1893	Vernon C. Lathrop,	Peter O. Williams, *p.*	'01	'01		12	13	25	6		3	3		3		3		1
New Rockford,	1884	Mrs. Laura E. Rantz,	Julius R. Beebe, *p.*	'96	'99		17	29	46	20		7	7		7		7		4
New Salem, St. Markus,	1897						7	8	15										
Niagara,	1885	Mrs. L. Hatfield,	James Craig Watt, *p.*	'96	'01		20	32	52	4	1	3	4			24	24		
Norwich,	1901	Mrs. Eva M. Lloyd,					1	3	4		3	1	4						3
Oberon,	1886	Mrs. Fred. G. Norton,	Eben E. Saunders, *p.*	'93	'98		16	35	51	11					3	2	5		15
Oriska,	1882	J. Merrill Carlton,	[J. E. Duff, *Lic.*]		'01		8	16	24	2					3	10	13		2
Pingree,	1890	W. A. Bartholomew,	William Griffith, *p.*	'79	'99		9	11	20	1	3		3					1	
Portland,	1892	George Enge,	[Bartholdus Larsen, *Lic.*]		'01		10	12	22	6	1		1						2
Rutland,	1893	Mrs. David Jones,	Lewis B. Vaughan, *p.*	'01	'00		4	5	9	1	6		6						
Sanborn,	1882	A. H. Beaven,	Ulysses G. Rich, *p.*	'89	'01		30	45	75	17					2	2	4		3
Sykeston,	1884	J. R. McPhee,	George S. Bascom, *p.*	'70	'01		6	5	11	2		3	3						
Tappan,	1883		[Charles G. Fairbanks, *M. E.*]		'02														
Tewaukon,	1901	Ed. Vandyne,	Lewis B. Vaughan, *p.*	'01	'00		4	5	9		9		9					5	2
Valley City,	1881	M. W. Barnes,					29	74	103	34	3	7	10	1	1		2	1	1
" Getchell,	1889	Simeon Getchell,					13	23	36	6		1	1						
Velva, Emanuel,	1901	Mrs. S. B. Hammond,	[Severt Olson, *Lic.*]		'01		5	5	10		2	8	10						3
" Fairview,	1901	Charles E. Bierly,	Wm. B. Cunningham, *p.*	'88	'02		6	13	19		13	6	19					3	
Wahpeton,	1881	O. J. Wakefield,	T. Merrill Edmands, *p.*	'88	'02		65	96	161	36	8	10	18	5	13	1	19	2	3
Williston,	1889	Mrs. Eva Brownell,	[Thomas A. Taylor, *Lic.*]		'02		12	18	30	8		12	12						5
Wimbledon,	1894	Harold Pierce,	[W. E. Davies, *Lic.*]		'01														
Wirch, **Friedensfeld**,	1896	John Wirch, jr.,	Michael Treiber, *p.*	'73	'98		11	15	26		14		14			1	1		6

NAME OF STATE ORGANIZATION: GENERAL CONGREGATIONAL ASSOCIATION OF NORTH DAKOTA.

NAMES OF CHURCHES ADDED: Barlow; Courtenay; Ellsbury; Gainsville; Harvey, Bethlehem; Larrabee; Maddock; Manvel; Norwich; Tewaukon; Velva, Emanuel; Velva, Fairview.

NAMES OF CHURCHES CHANGED: Grand Forks, Olivet, to Manvel, Olivet; Fessenden, Eigenheim, to Harvey, Eigenheim.

NAMES OF CHURCHES DROPPED: Fessenden, Hoffnungsvoll.

CHURCHES: *Supplied by,* — Pastors by council, 8; pastors otherwise, 58; licentiates, 8; supplies, 4; vacant, 22. Total, 100.

MINISTERS: Pastors by council, 8; pastors otherwise, 29; supplying churches, 7. Total, 44. Without charge, 18. Total number of ministers, 62.

FAMILIES: 2,241.

CHURCHES.	SUNDAY SCHOOL.				Y.P.S.	BENEVOLENCE.									Legacies.	Home Exp.
Place.	Superintendent.	Mem.	Av.	Fam.	Members.	Foreign.	Ed'n.	Ch. B'd'g.	Home M.	A. M. A.	S. S.	Min. Aid.	Other.	TOTAL.		
Mooreton,	Howard E. Stone,	23	13	16	26			1	19	2				22	0	247
New Rockford.	H. M. Clark,	80	60		25	22			30	8	8		35	103	0	1,075
New Salem,									5		1			6	0	
Niagara,	E. Filmore,	56	34	36	20	9			26	1	8			44	0	515
Norwich,	Miss Jessie Newcomb,	30	20								3			3	0	
Oberon,	N. K. Whitcomb,	61	46	50	44	24	10	16	45	33	5	1	34	168	0	596
Oriska,	I. M. Carlton,	56	42	40		14	10	2	9	2	6		27	70	0	433
Pingree,	Thomas Price,	35	25	15	15	4	5	2	18		2			31	0	200
Portland,	Robert Colvin,	83	56	16	20			3			5			8	0	210
Rutland,																
Sanborn,	Frank Revell,	75	60	65					9	3	5			17	0	585
Sykeston,	A. G. Covell,	20	10	9	25	5		8	4		2		5	24	0	195
Tappan,																
Tewaukon,	Martin Stachuke,	35	36	12												
Valley City,	A. P. Hollis,	281	145	130	126			5	34	10	13			62	0	2,130
" Getchell,	J. H. Rogers,	50	40	12	20	5			9		7			21	0	532
Velva, Emanuel,	S. B. Hammond,	30	20													
" Fairview,	Mrs. Whalie,	30	25													
Wahpeton,	J. J. Hull,	146	108	78	50	37		7	49	25	9	5		132	0	2,443
Williston,	Mrs. Ella Daniels,	98	45	50	21	6		5	13		4			28	0	454
Wimbledon,	James Murdock,								1					1	0	
Wirch,	John Wirch, jr.,	20	19	13		13								13	0	70

SUNDAY SCHOOLS: Members, 5,177; average attendance, 3,428.
YOUNG PEOPLE'S SOCIETIES: Societies, 32; members, 1,036.
MEMBERSHIP: No. of males, 1,315; No. of females, 1,974. Total, 3,289. Absent, 510. *Additions*, — on confession, 270; by letter, 163. Total, 433. *Removals*, — death, 29; dismission, 85; revision, 110. Total, 224.
BAPTISMS: Adults, 51; infants, 186.
CONTRIBUTIONS: No. of churches contributing, 87. Foreign Missions, $545; Education, $134; Church Building, $319; Home Missions, $1,225; American Missionary Association, $312; Sunday Schools, $363; Ministerial Aid, $24; Other, $434. Total, $3,356. Legacies, 0.
HOME EXPENSES: No. of churches reporting, 75; amount, $35,222.
GAINS: Churches, 11; members, 60; Sunday Schools, attendance, 258.
LOSS: Benevolence, $925; Home Expense, $3,950.

OHIO.

CHURCHES.		CLERKS.	MINISTERS.			MEMBERS.				ADMITTED.			REMOVED.				BAPT.	
City or Town.	Org.	Name.	Name.	Ord.	C'd.	Ma.	Fe.	To.	Ab.	C.	L.	To.	Di.	L.	De.	To.	Ad.	Inf.
Akron, 1st,	1842	Dea. Nathan Morse,	Howard S. MacAyeal, *p.c.*	'87	'01	294	611	905	90	7	17	24	2	18	0	20	2	16
" West,	1888	O. W. Hale,	John L. Davies, *p.*	'75	'83	132	236	368	25	7	16	23	2	14	2	18	3	7
" Arlington st.,	1891	E. C. Wright,				34	46	80	15	1	0	1	0	7	0	7	1	0
" South, *Welsh*,	1893	Thomas Griffith,				7	20	27	0	0	0	0	0	0	0	0	0	0
Alexandria,	1834	Miss Ollie Parker,	Edward A. Mirick, *p.*	'59	'02	21	58	79	12	5	0	5	4	1	0	5	5	0
Alexis, **West Toledo,**	1884	Stephen D. Foreman,	George W. Belsey, *p.*	'86	'01	8	28	36	3	0	0	0	1	5	0	6	0	2
Alliance, *Welsh*,	1867					14	17	31	0	0	0	0	0	0	0	0	0	0
Amherst,	1834	N. J. Townsend,	[William R. Kedzie, *Lic.*]		'00	15	35	50	6	2	0	2	1	1	0	2	2	0
Andover,	1832	Charles J. Pardee,	Richard T. Boyd, *p.*	'94	'00	43	84	127	25	1	0	1	3	5	6	14	1	0
Ashland,	1889	Mrs. Ester McClellan,	Clinton W. Wilson, *p.*	'90	'01	59	115	174	14	2	2	4	4	8	3	15	1	0
Ashtabula, 1st,	1860	W. M. Sadler,	[William A. Babbit, *Pres.*]	'95	'00	99	228	327	0	13	4	17	6	4	2	12	8	3
" 2d, **Harbor Sta.,**	1882	Mrs. H. W. Dorman,	Allen J. Williamson, *p.*	'89	'96	62	112	174	15	21	4	25	0	4	0	4	12	3
" *Swedish*, **Sweden Sta.,**	'90	Alfred Forstenson,		'93	'95	20	23	43	0	2	2	4	2	1	0	3	0	8
" *Finnish*, **Harbor Sta.,**	1891	Dea. A. Haryn,	Karl A. Lindroos, *p. c.*	'99	'99	16	21	37	0	2	0	2	0	4	2	6	0	13
Atwater **Center,**	1818	George W. Weldy,				32	73	105	4	5	2	7	2	0	0	2	2	0
Aurora,	1809	Mrs. Frank Hurd,	James H. McKee, *p.*	'85	'97	41	70	111	22	1	5	6	3	4	0	7	1	2
Austinburg,	1801	Mrs. Minnie D. Parker,	Alfred E. Woodruff, *p.*	'86	'99	61	140	201	32	1	1	2	7	1	0	8	0	1
Barberton,	1901	Mrs. Carrie W. Taylor,				4	10	14	0	1	13	14	0	0	0	0	0	0
Belden,	1834	Mrs. Rose Belden,				13	22	35	6	0	0	0	1	0	0	1	0	0
Bellevue,	1836	Joel B. Nims,	Charles K. Swartz, *p. c.*	'92	'92	77	204	281	35	2	9	11	5	5	0	10	2	7
Belpre,	1827	Herbert H. Glazier,	[Harry B. Vail, *Pres.*]	'99	'99	42	78	120	29	5	3	8	2	0	0	2	2	3
Berea,	1855	Willis K. Fracker,	John J. Shingler, *p.*	'88	'01	85	164	249	23	13	5	18	1	11	0	12	1	6
Berlin Hights,	1823	Miss H. Elvena Seeley,	William H. Hannaford, *p.*	'93	'00	34	85	119	33	2	2	4	0	3	0	3	2	1
Birmingham,	1839					1	6	7	0									
Bluescreek, **Marysville,**	1889	Virgil C. Crist,	Charles A. Gleason, *p.*	'79	'01	24	33	57	20	0	1	1	0	1	0	1	0	0
Brecksville,	1816	Dea. James H. Coates,	Jonathan S. Upton, *p*	'80	'01	50	102	152	36	1	6	7	5	3	0	8	1	0
Brighton,	1836	O. H. Goss,	[Evander P. Getchell, *Lic*]		'01	10	10	20	1	0	0	0	0	0	0	0	0	0
Bristolville,	1812	Mrs. Abbie Mayhew, *a*	William T. McConnell, *p.*	'95	'00	19	41	60	12	0	0	0	2	4	19	25	0	0
Brookfield, *Welsh*,	1865	J. J. Davies,				14	27	41	10	3	3	6	0	0	0	0	0	0
Brownhelm,	1819	J. E. Fairchild,	George Benford, *p.*	'81	'01	17	50	67	10	0	0	0	3	2	0	5	0	0
Brunswick,	1819	Lyman W. Pritchard,				10	13	23	3	0	0	0	0	0	0	0	0	0
Bryn Hyfryd, **Kitchen,**	1899	William D. Rees,	Caleb Samson, *p.*	'84	'99	12	24	36	0	3	1	4	0	2	0	2	0	0
Burton,	1808	F. Roy Truman,	Benjamin A. Williams, *p.*	'98	'01	107	184	291	74	10	3	13	4	1	8	13	7	2
Canfield,	1804	Mrs. Nettie H. Edwards,	Charles W. Riggs, *p.*	'00	'89	17	21	38	10	0	0	0	0	1	0	1	0	1
Carmel, *Wel.*, **Herdman,**	1847	David Richards,	William Mason, *p.*	'87	'98	18	35	53	1	1	0	1	0	1	0	1	0	0
Castalia,	1835	Miss Alta Mawby,	Guy H. Lemon, *p.*	'99	'01	29	55	84	14	0	2	2	1	0	1	2	0	0
Centennial, **Frost,**	1891	Daniel Linton,	Evan R. Williams, *p.*	'01	'00	14	26	40	6	0	0	0	1	2	0	3	0	0
Center Belpre,	1880	Dea. J. B. Barnhart,				26	37	63	20	7	0	7	0	0	0	0	2	0

a **North Bristol.**

SUNDAY SCHOOLS AND BENEVOLENCE.

CHURCHES.	SUNDAY SCHOOL.				Y.P.S.	BENEVOLENCE.									Legacies.	Home Exp.
Place.	Superintendent.	Mem.	Av.	Fam.	Members.	Foreign.	Ed'n.	Ch. B'd'g.	Home M.	A. M. A.	S. S.	Min. Aid.	Other.	TOTAL.		
Akron, 1st,	Prof. S. P. Orth,	429	249	380	60	$193	$40	$55	$185	$160	$60	$25	$ 0	$718	$ 0	$6,700
" West,	E. D. Coats,	285	183	135	21	146	19	22	134	63	16	20	80	500	0	
" Arlington st.,	D. W. Gammel,	102	76	75	25	5	5	0	0	0	2	0	16	28	0	1,033
" South,		25	20	20	0	0	0	5	0	0	0	0	0	5	0	
Alexandria,	William Forsyth,	46	42	54	0	5	3	3	6	0	0	0	5	22	0	380
Alexis,	Mrs. S. A. Wilkinson,	40	23	24	0	2	2	2	2	2	3	0	2	15	0	257
Alliance,		0	0	0	0	0	0	0	0	0	0	0	0	0	0	0
Amherst,	H. W. Powers,	50	35	25	0	5	0	0	6	0	0	0	0	11	0	327
Andover,	Charles Mack,	140	75	125	40	30	0	0	50	4	5	0	0	89	0	1,040
Ashland,	David Hershler,	110	50	60	0	15	0	5	23	7	0	0	0	80	0	1,133
Ashtabula, 1st,	J. E Savage,	200	110	225	40	39	0	0	230	34	15	0	83	401	100	3,100
" 2d,	John Laird,	224	160	125	81	5	0	8	14	30	7	0	0	64	0	2,163
" *Swedish*,	C. E. Wallen,	144	105	35	0	10	0	1	20	0	10	1	28	70	0	447
" *Finnish*,	C. J. Stenroos,	64	50	20	10	0	0	3	12	0	3	0	347	365	0	239
Atwater Center,	Albert D. Kump,	101	42	60	25	22	6	5	14	0	2	0	10	59	0	671
Aurora,	Mrs. W. J. Eldridge,	70	38	65	50	21	2	5	18	60	8	1	30	145	0	898
Austinburg,	Ralph Smith,	102	62	120	72	62	7	8	44	57	8	3	82	271	0	1,842
Barberton,	D. P. King,	86	54	29	23	0	0	4	0	0	0	0	0	4	0	131
Belden,	Charles Schwarz,	40	15	30	0	0	0	0	0	0	0	0	23	23	0	185
Bellevue,	Erford Haskins,	236	184	200	80	283	6	10	183	100	26	10	12	630	0	2,250
Belpre,	Will M. Coe,	98	69	45	0	28	0	0	32	0	13	0	28	101	0	1,109
Berea,	A. H. Pomeroy,	150	105	150	70	57	2	2	49	10	9	0	20	149	0	1,513
Berlin Hights,	Winfield Lippins,	150	75	100	35	23	0	0	29	5	10	0	5	72	0	906
Birmingham,				1												
Bluescreek,	N. C. Brown,	120	77	30	20	0	0	0	2	0	0	0	0	2	0	200
Brecksville,	Frederick W. Weise,	121	100	50	55	25	0	0	20	45	11	0	9	110	0	813
Brighton,		0	0	13	0	0	0	0	4	0	0	0	0	4	0	200
Bristolville,	Mrs. S. M. Travis	48	16	35	18	15	0	0	2	2	7	0	0	26	0	240
Brookfield,	John J. Davies,	70	55	40	35	8	0	0	0	0	0	0	0	8	0	278
Brownhelm,	H. J. Fairchild,	75	36	150	17	11	0	4	3	4	0	0	5	27	0	480
Brunswick,		0	0	0	0	0	0	0	0	0	2	0	0	2	0	0
Bryn Hyfryd,	William Jenkins,	55	47	21	0	0	0	0	0	0	0	0	0	0	0	180
Burton,	Anna J. Parmalee,	100	62	175	57	35	0	0	50	0	51	0	23	159	0	1,274
Canfield,	Miss Ellen Edwards,	35	24	13	20	5	0	0	0	4	3	0	0	12	0	200
Carmel,	David Griffiths,	65	50	21	0	0	0	0	0	0	0	0	0	0	0	172
Castalia,	J. W. Overmyer,	97	57	48	23	6	0	0	6	0	4	0	1	17	0	618
Centennial,	James C. Andrews,	20	14	20	25	0	0	0	0	0	1	0	0	1	0	85
Center Belpre,	John B. Barnhart,	90	35	40	30	0	0	0	0	1	0	0	0	1	0	200

CHURCHES.		CLERKS.	MINISTERS.			MEMBERS.				ADMITTED.			REMOVED.				BAPT.	
City or Town.	Org.	Name.	Name.	Ord.	C'd.	Ma.	Fe.	To.	Ab.	C.	L.	To.	Di.	L.	Dc.	To.	Ad.	Inf.
Centerville, *W.*, **Thurman**,	'59	E. L. Evans,	William Mason, *p.*	'89	'98	8	27	35	2	5	0	5	1	2	0	3	0	0
Chagrin Falls,	1835	John W. Stoneman,	Martin L. Dalton, *p.*	'81	'00	69	147	216	23	15	7	22	1	4	17	22	9	0
Chardon,	1875	R. C. Douglass,	Thomas D. Phillips, *p.*	'72	'00	40	120	160	13	3	12	15	2	2	0	4	2	0
Charlestown,	1811	Mrs. D. C. Kirtland,	McInnes Neilson, *p.*	'99	'02	25	34	59	12	3	0	3	0	5	33	38	3	0
Chatham,	1834	Mrs. Augusta Beach,	Charles Simpson, *p.*	'70	'98	40	90	130	14	2	4	6	6	2	19	27	2	0
Chester, **Chesterland**,	1819	M. T. Hobart, *a*	[Hiram N. Cornish, *Bapt.*]	'79	'99	28	50	78	15	0	0	0	1	1	0	2	0	0
Chillicothe,	1892	H. J. Schwarzel,				26	64	90	13	10	11	21	2	5	1	8	0	4
Cincinnati, Vine st.,	1831	E. F. Alexander,	Herbert S. Bigelow, *p.*	'96	'96	35	65	100										
" Storrs,	1832	Mrs. Amelia Warren,	Rupert W. Harris, *p.* / Bertha J. Harris, *p.*	'91 / '97	'99 / '99	43	90	133	10	8	0	8	0	5	0	5	2	5
" Lawrence st., *Wel.*,	1840	Ben Evans,	Benjamin Harris, *p.*	'88	'98	86	147	233	1	4	12	16	5	7	1	13	0	0
" Columbia,	1867	G. P. Walker,	Cornelius E. Dickinson, *p.*	'63	'01	65	124	189	42	1	2	3	4	3	4	11	0	0
" Walnut Hills,	1884	Lewis G. Hopkins,	Dwight M. Pratt, *p. c.*	'80	'00	89	192	281	50	8	12	20	3	2	0	5	2	2
" Riverside,	1885		R. W. & B. J. Harris, *p.*		'01	6	12	18	0	4	0	4	0	1	0	1	0	0
" Plymouth,	1889	Miss Mayhew,	R. W. & B. J. Harris, *p.*		'00	16	43	59	3	5	0	5	1	0	0	1	0	1
" North Fairmount,	1896	E. R. Humphrey,	Edward I. Jones, *p.*	'62	'96	17	52	69	1	13	0	13	0	0	0	0	5	1
Claridon,	1827	Julia C. Bruce,	Frank O. Eggleston, *p.*	'96	'98	61	102	163	37	3	1	4	1	4	0	5	1	5
Clarksfield,	1822	Mrs. C. A. Weeks,	Charles Elliot, *p.*	'01	'00	16	30	46	10	0	0	0	2	0	0	2	0	0
Cleveland, Archwood av.,	1819	Mrs. C. D. Wheelock,	Thomas E. Lewis, *p.*	'85	'99	69	139	208	30	13	7	20	1	5	2	8	5	7
" 1st,	1834	Dr. Frank Acker,	John W. Malcolm, *p. c.*	'72	'92	134	290	424	47	11	9	20	9	9	0	18	2	6
" Euclid av.,	1843	Dea. Justin Snow,	Caspar W. Hiatt, *p.*	'85	'97	353	558	911	200	9	33	42	3	16	0	19	5	5
" Plymouth,	1850	Fred A. Abbott,	Morgan Wood, *p. c*	'91	'00	170	322	492	25	31	29	60	10	16	0	26	0	0
" Kinsman st.,	1852	Thomas Pape,	John Stapleton, *p.*	'96	'01	65	98	163	45	5	7	12	1	4	0	5	1	1
" Jones av., *Welsh*,	1858	John D. Lewis,	William Jones, *p. c.*	'96	'00	59	97	156	0	5	2	7	3	4	0	7	2	4
" Pilgrim,	1859	Fred H. Nance,	Charles S. Mills, *p. c.* / Edgar S. Rothrock, *p.*	'85 / '89	'91 / '97	258	571	829	45	31	19	50	5	17	23	45	4	11
" Mount Zion,	1864	Samuel T. Boyd,	Joseph S. Jackson, *p.*	'89	'99	67	160	227	15	10	2	12	7	0	0	7	5	2
" Madison av.,	1875	William E. Luff,				142	254	396	40	31	1	32	2	7	6	15	7	17
" Franklin av.,	1876	Charles L. Gray,	Benjamin F. Boller, *p.*	'76	'01	67	163	230	15	2	8	10	0	18	0	18	0	0
" Grace,	1881	Miss Bertha E. Allen,	Edward T. MacMahon, *p.*	'93	'99	54	95	149	12	14	6	20	0	3	0	3	2	6
" Union,	1886	Miss Annie B. Wallace,	Henry M. Ladd, *p.*	'75	'02	65	135	200	9	9	6	15	1	2	10	13	0	9
" Bethlehem,	1888	Dea. Thos. Piwonka,	John Prucha, *p.* / Frank M. Whitlock, *p.*	'91 / '80	'92 / '00	59	133	192	0	3	1	4	2	44	8	54	1	7
" *Swedish*,	1889	Bengt Johnson,	C. August Nyren, *p.*		'01	26	40	66	0	12	0	12	0	6	0	6	0	5
" Park,	1890	Miss Emma E. Weining,	Elwell O. Mead, *p. c.*	'90	'01	83	127	210	35	13	13	26	0	3	12	15	3	7
" Hough av.,	1891	Miss Carrie M. Brown,	Charles W. Carroll, *p. c.*	'88	'95	225	383	608	57	32	50	82	6	23	1	30	15	13
" Lakewood,	1893	Louis K. Reese,				38	62	100	0	3	9	12	0	2	0	2	0	0
" Trinity,	1894	Dea. E. D. Whipple,	Robert A. George, *p. c.*	'86	'94	148	313	461	22	8	3	11	4	15	0	19	0	5
" Olivet,	1894	Miss Kate E. Young,				7	12	19	0	0	0	0	0	15	0	15	0	0
" Lakeview,	1894	Mrs. C. H. Perry,	Alexander M. Ingraham, *p.*	'98	'00	90	195	285	50	17	16	33	2	26	0	28	4	1

a **Fowler's Mills.**

CHURCHES.	SUNDAY SCHOOL.				Y.P.S.	BENEVOLENCE.									Legacies.	Home Exp.
Place.	Superintendent.	Mem.	Av.	Fam.	Members.	Foreign.	Ed'n.	Ch. B'd'g.	Home M.	A. M. A.	S. S.	Min. Aid.	Other.	TOTAL.		
Centerville,	Mrs. M. A. Davies,	45	32	21	0	0	0	0	0	0	0	0	0	0	0	110
Chagrin Falls,	J. F. Harper,	196	150	150	44	14	2	4	10	8	2	2	143	185	0	1,130
Chardon,	O. P. Quiggle,	125	68	75	50	77	9	8	8	60	12	12	10	196	0	1,340
Charlestown,	Mrs. Nellie Worden,	95	40	30	50	0	1	0	2	2	2	0	0	7	0	275
Chatham,	Mrs. Mary Simpson,	165	86	90	36	62	0	0	60	25	20	0	0	167	0	751
Chester,	James R. Downing,	50	25	50	0	0	0	0	4	0	0	0	5	9	0	
Chillicothe,	H. J. Schwarzel,	60	42	40	20	0	0	0	0	0	0	0	0	0	0	500
Cincinnati, V. st.,	Miss Sallie Webb,					0		0								
" Storrs,	Chas. E. Reeves,	225	150	75	60	15	0	50	32	0	3	0	24	124	200	873
" Lawrence st.,	James Jervis,	140	76	170	65	57	8	10	35	20	10	10	85	235	0	1,840
" Columbia,	A. C. Shattuck,	125	78	100	23	36	2	2	14	81	1	2	11	149	0	1,211
" Walnut Hills,	J. Albert Miller,	165	104	90	60	150	0	25	86	30	30	6	288	615	0	10,000
" Riverside,	Edward Tischbein,	80	50	15	0	0	0	0	0	0	0	0	0	0	0	300
" Plymouth,	Fred. L. Geis,	100	65	25	20	0	0	0	6	0	0	0	0	6	0	300
" N. Fairmount,	Fred. L. Geis,	100	85	21	42	40	0	5	0	0	8	0	0	53	0	700
Claridon,	E. L. Wilmot,	170	97	75	72	15	3	10	51	175	8	4	65	331	0	825
Clarksfield,	W. H. Winans,	40	20	17	0	24	0	0	13	0	2	0	8	47	0	212
Cleveland, A. av.	F. J. Wolcott,	300	204	250	32	54	0	4	12	0	0	0	4	74	0	2,000
" 1st,	W. Elmer Roberts,	276	161	450	38	266	54	28	168	104	47	8	252	927	0	6,798
" Euclid av.,	A. D. Hatfield,	380	353	375	57	1,190	227	40	2,727	182	24	10	1,549	5,949	0	47,893
" Plymouth,	William E. Reade,	275	140	200	90	483	0	0	146	76	40	10	104	859	0	12,000
" Kinsman st.,	W. I. Keetch,	160	90	200	15	19	0	5	36	4	5	0	18	87	0	4,563
" Jones av.,	William W. Jones,	150	100	95	6	0	0	0	10	0	0	0	0	10	0	1,674
" Pilgrim,	Rev. Edgar S. Rothrock,	904	536	706	112	761	270	40	1,486	258	55	30	1,664	4,564	0	20,746
" Mount Zion,	Dr. E. A. Dale,	175	120	150	30	20	0	0	5	21	0	0	8	54	0	1,559
" Madison av.,	David M. Thomas,	365	216	200	95	75	35	0	82	5	20	6	13	236	0	2,412
" Franklin av.,	James Craig,	251	183	100	78	44	6	5	29	29	13	0	21	147	0	2,500
" Grace,	F. E. Prasse,	390	191	175	56	5	0	4	46	3	5	0	12	75	0	1,415
" Union,	A. N. Rodway,	250	165	150	64	13	0	7	61	5	0	0	30	116	0	945
" Bethlehem,	Rev. H. A. Schauffler,	632	399	150	87	30	10	18	88	15	4	0	48	213	0	847
" *Swedish*,	Victor Bjorklund,	35	25	25	34	131	0	10	26	0	0	0	0	167	0	1,502
" Park,	Thomas Henderson,	237	141	150	81	6	0	0	20	0	5	0	5	36	0	3,191
" Hough av.,	M. E. Russell,	550	350	350	132	26	12	4	118	36	12	6	219	433	0	8,500
" Lakewood,	Miss W. Singleton,	210	122	110	48	0	0	6	26	25	0	5	69	131	0	1,427
" Trinity,	C. J. Shaw,	300	200	225	75	40	20	0	40	25	15	0	100	240	0	5,000
" Olivet,	Thomas Jarman,	30	25	5	8	31	0	0	16	3	5	0	11	66	0	116
" Lakeview,	Levi Golden,	300	180	200	35	55	3	4	94	6	7	4	105	278	0	1,625

CHURCHES.		CLERKS.	MINISTERS.			MEMBERS.				ADMITTED.			REMOVED.				BAPT.	
City or Town.	Org.	Name.	Name.	Ord.	C'd.	Ma.	Fe.	To.	Ab.	C.	L.	To.	Di.	L.	Dc.	To.	Ad.	Inf.
Cleveland, Denison av.,	1897	Mrs. E. L. Dial,	Edgar E. Scovill, *p.*	'87	'99	42	76	118	3	11	5	16	1	9	11	21	1	3
" Cyril,	1901	Miss Bertha Jelinek,	John Musil, *p.*	'88	'91	14	23	37	0	0	0	0	1	0	0	1	0	3
Collinwood,	1876	Miss Lillian Ruple,	Franklin J. Estabrook, *p.*	'92	'01	59	172	231	17	9	15	24	1	9	0	10	3	7
Columbus, Wash.av., *Welsh*,	'37	Evan Walters,	John M. Thomas, *p.*	'98	'99	70	85	155	4	0	5	5	2	2	0	4	0	3
" 1st,	1852	F. M. Sessions,	Washington Gladden, *p. c.*	'60	'82	302	565	867	179	18	23	41	11	22	8	41	8	9
" Plymouth,	1872	F. W. Wallis,	H. Fay Tyler, *p. c.*	'80	'99	134	258	392	45	23	28	51	1	13	0	14	8	5
" North,	1875	Rowland L. Whitson,	W. Leon Dawson, *p.*	'99	'00	91	172	263	35	12	14	26	1	2	5	8	1	3
" Eastwood,	1882	J. L. Burnett,	John C. Jackson, jr., *p. c.*	'75	'97	120	196	316	15	5	12	17	4	8	5	17	7	7
" Mayflower,	1889	Mary B. Rose,	Byron R. Long, *p.*	'86	'95	59	103	162	26	5	6	11	1	5	19	25	1	2
" South,	1890	Mrs. C. R. Starr,	John W. Barnett, *p. c.*	'96	'97	29	89	118	6	11	8	19	2	6	5	13	0	4
" St. Clair av.,	1893	Mrs. Jennie Smith,	John M. Merrill, *p.*	'76	'00	24	83	107	23	2	7	9	3	4	0	7	2	5
Conneaut,	1819	George T. Arthur,	Roswell O. Post, *p.*	'76	'90	106	257	363	31	16	14	30	8	14	54	76	8	10
" *Finnish*,	1900	Thomas Maki,	Karl A. Lindroos, *p. c.*	'99	'00	4	6	10	0	2	0	2	0	11	0	11	0	1
Coolville,	1841	Mrs. Clara Sanderson,	Evan R. Williams, *p.*	'01	'00	15	38	53	8	1	1	2	5	1	4	10	1	2
Cortland,	1871	F. P. Evans,				8	14	22	6	0	0	0	1	0	0	1	0	0
Croton,	1818	Mrs. W. A. Dobbyn,	Edward A. Mirick, *p.*	'59	'02	10	30	40	3	0	0	0	0	0	0	0	0	0
Cuyahoga Falls,	1834	Miss Maria B. Clark,	Henry Stauffer, *p.*	'85	'95	63	175	238	28	8	2	10	0	3	0	3	3	1
Dayton,	1889	Dea. F. J. Otter,				8	13	21	3	0	0	0	0	10	0	10	0	0
Dover,	1847	Thomas R. Mitchell,	Edward A. Leeper, *p.*	'78	'98	56	114	170	17	2	1	3	0	2	0	2	2	2
Eagleville,	1887	Fred. G. Peck,	Alfred E. Woodruff, *p.*	'86	'00	27	52	79	10	5	3	8	0	2	0	2	3	1
East Cleveland,	1900	Herbert V. Barnes,	Herman F. Swartz, *p. c.*	'98	'01	23	43	66	2	5	24	29	0	7	0	7	2	2
East Greenville, *Welsh*,	1893	Evan Blethyn,				7	16	23	0	2	1	3	1	0	0	1	0	2
Edinburg,	1823	Alexander T. Stewart,	Frank G. Blanshard, *p.*	'91	'01	58	76	134	0	7	0	7	2	0	0	2	2	1
Elyria, 1st,	1824	James H. Leonard,	William E. Cadmus, *p.*	'94	'96	145	321	466	49	13	11	24	7	7	0	14	5	7
" 2d,	1897	E. D. Kindig,	Henry S. Wannamaker, *p.*	'87	'98	64	103	167	30	3	15	18	0	12	0	12	2	7
Etnaville, *W.*, Martin's Ferry,	'73	Rhys T. Williams,	William Lewis, *p.*	'69	'81	31	82	113	0	13	16	29	1	1	2	4	0	3
Fairport Harbor,	1891	Mrs. R. C Nelson,	William H. Woodring, *p.*	'00	'99	49	91	140	29	6	0	6	1	4	11	16	2	20
Farmington,	1866	Mrs. John Bockman,				2	4	6	1	0	0	0	0	0	0	0	0	0
Findlay,	1865					8	14	22	0	0	0	0	0	0	0	0	0	0
Fitchville, 1st,	1819	Mrs. Lucina M. Palmer,	Clyde W. Greenlee, *p.*	'00	'02	17	32	49	10	4	2	6	4	4	0	8	4	0
" 2d,	1857	John Bigelow, *a*				1	1	2	2	0	0	0	0	0	0	0	0	0
Florence,	1832	Mrs. Mary E. Haise,	William Smith, *p.*	'92	'99	6	14	20	2	0	0	0	0	0	0	0	0	0
Fort Recovery,	1854	George K. Young,	Charles A. Mohr, *p. c.*	'01	'01	20	40	60	0	0	0	0	1	3	17	21	0	0
Fredericksburg,	1883	Mrs. C. J. Owings,	William T. Williams, *p.*	'00	'02	59	95	154	19	3	1	4	3	5	10	18	3	0
Freedom,	1828	Dea. C. W. Chalker, *b*	William W. Leslie, *p.*	'92	'00	38	81	119	31	1	1	2	1	3	11	15	1	0
Garrettsville,	1834	Mrs. H. D. Pierce,				60	137	197	26	5	4	9	4	7	0	11	0	0
Geneva,	1809	Francis A. Dauer,	Robert S. Lindsay, *p.*	'84	'97	129	231	360	0	12	7	19	3	14	0	17	4	0
Girard, *Welsh*,	1888	John L. Phillips,				12	24	36	12	0	2	2	1	1	2	4	0	0
Gomer, *Welsh*,	1835	Thomas W. Jones,	Richard L. Roberts, *p.*	'93	'00	172	205	377	0	28	8	36	2	4	0	6	1	3
Grafton,	1854	Mrs. Mary Nesbitt,				20	50	70	11	0	1	1	0	6	7	13	0	5

a **New London.** *b* **Mantua Station.**

CHURCHES.	SUNDAY SCHOOL.				Y.P.S.	BENEVOLENCE.									Lega-cies.	Home Exp.
Place.	Superintendent.	Mem.	Av.	Fam.	Mem-bers.	For-eign.	Ed'n.	Ch. B'd'g.	Home M.	A. M. A.	S. S.	Min. Aid.	Other.	TOTAL.		
Clev'd, De'n av.,	John G. Simon,	220	134	150	60	0	0	0	25	0	3	0	2	30	0	713
" Cyril,	Rev. John Musil,	80	50	25	16	10	0	6	44	5	5	0	30	100	0	120
Collinwood,	J. D. Dodge,	200	114	278	65	11	8	7	0	10	89	0	0	125	0	1,534
Columbus, W. av.	D. L. Davies,	80	67	52	40	4	0	0	0	5	0	0	0	9	0	1,200
" 1st,	E. K. Wood and C. S. Carr,	458	244	450	20	247	113	1,096	592	154	109	0	753	3,064	0	8,666
" Plymouth,	E. F. Wood,	420	229	342	66	149	129	115	173	7	25	0	33	631	0	3,306
" North,	L. H. Bulkley,	250	148	200	50	17	4	2	25	5	4	2	31	90	0	3,207
" Eastwood,	Victor S. Beebe,	250	215	300	50	125	8	15	325	12	9	0	54	548	0	3,025
" Mayflower,	H. E. Rawson,	199	113	130	35	17	9	9	11	11	28	3	30	118	0	3,900
" South,	C. L. Brownlee,	232	183	150	30	14	0	0	18	10	10	3	47	102	0	1,500
" St. Clair av.	James G. Sheppard,	164	88	75	25	0	0	0	0	0	0	0	0	0	0	700
Conneaut,	E. A. Miller,	470	230	300	120	112	0	0	134	10	20	46	458	780	0	4,269
" *Finnish*,	J. Lundsten,	16	13	12	0	0	0	0	3	0	0	0	80	83	0	101
Coolville,	J. M. Tidd,	85	51	36	15	10	0	0	1	0	0	0	0	11	0	250
Cortland,		42	22	6	20	0	0	0	0	0	0	0	0	0	0	0
Croton,	Demas Hoover,	40	30	15	0	0	0	0	3	0	3	0	0	6	0	225
Cuyahoga Falls,	D. C. Freer,	195	104	140	35	61	8	7	41	26	10	4	0	157	250	1,442
Dayton,		0	0	0	0	0	0	0	0	0	0	0	0	0	0	44
Dover,	Reuben Osborn,	183	120	80	53	17	4	6	25	16	8	0	0	76	0	1,050
Eagleville,	R. D. Porter,	75	57	45	23	2	2	1	3	3	7	0	26	44	0	248
East Cleveland,	H. V. Barnes,	95	50	50	16	7	2	0	45	3	27	0	97	181	0	1,134
East Greenville,	D. T. Davies,	60	50	10	0	0	0	0	0	0	0	0	0	0	0	
Edinburgh,	Harvey B. Bingham,	60	35	30	20	0	0	6	0	0	0	20	0	26	0	500
Elyria, 1st,	F. A. Smythe,	373	210	300	104	595	20	8	425	67	37	12	300	1,464	0	10,050
" 2d,	J. W. Bolton,	250	130	200	50	16	0	0	0	10	0	0	0	26	0	1,210
Etnaville, *W.*,	William N. Howells,	65	45	60	0	4	0	0	0	0	0	0	0	4	0	
Fairport,	F. M. Cadwell,	110	70	120	60	5	0	6	11	0	8	10	0	40	0	2,383
Farmington,	Mrs. Noah Younker,	40	25	0	0	0	0	0	0	0	0	0	0	0	0	10
Findlay,		0	0	0	0	0	0	0	0	0	0	0	0	0	0	0
Fitchville, 1st,	Joseph Park,	20	15	21	16	0	0	1	7	0	0	0	0	8	0	300
" 2d,		0	0	0	0	0	0	0	0	0	0	0	0	0	0	0
Florence,	E. J. Darby,			40	0	0	0	0	0	0	0	0	0	0	0	217
Fort Recovery,	George W. Kreming,	80	50	50	25	10	0	0	0	5	2	0	0	17	0	1,099
Fredericksburg,	Cyrus Rumbaugh,	93	60	70	55	31	0	0	20	0	7	5	5	68	0	896
Freedom,	C. W. Chalker, **Mantua Station,**	85	44	50	15	0	2	0	4	0	3	0	1	10	0	542
Garrettsville,	F. H. Pierce,	137	82	100	33	49	7	15	41	24	5	10	0	151	0	1,221
Geneva,	William F. Hewins,	231	131	230	35	86	7	6	98	15	10	8	249	479	184	1,918
Girard,		0	0	11	0	0	0	0	0	0	0	0	0	0	0	0
Gomer,	William L. Evans,	250	160	150	75	66	0	0	59	31	0	0	75	221	0	1,200
Grafton,	C. Jago,	110	60	84	26	27	0	0	0	3	0	3	0	33	0	487

CHURCHES.		CLERKS.	MINISTERS.			MEMBERS.				ADMITTED.			REMOVED.				BAPT.	
City or Town.	Org.	Name.	Name.	Ord.	C'd.	Ma.	Fe.	To.	Ab.	C.	L.	To.	Di.	L.	Dc.	To.	Ad.	Inf.
Granville, *Welsh*,	1842	Thomas C. James,				15	25	40	0	1	0	1	0	0	0	0	0	0
Greenfield, **Steuben,**	1822	Mrs. Effie J. Scobey,	Thomas F. Murphy, *p.*	'83	'01	30	36	66	0	0	0	0	4	4	0	8	0	0
Greenwich,	1880	C. W. Hale,	Le Roy Royce, *p.*	'58	'99	21	50	71	6	4	6	10	2	2	0	4	4	0
Gustavus,	1852	Miss Mary Lyon,	Charles E. Knapp, *p.*	'88	'98	28	51	79	0	0	2	2	0	0	0	0	0	0
Hamilton,	1895	William B. Jackman,	George Z. Mechling, *p.*	'57	'94	22	46	68	8	27	1	28	1	2	5	8	11	4
Hampden,	1809	Alice M. Huntoon,	Howard S. Thompson, *p.*	'65	'98	21	32	53	0	1	3	4	2	1	0	3	1	0
Hartford,*	1823	J. M. Jones,*a*				8	21	29	9	0	0	0	0	0	0	0	0	0
Hudson,	1802	George L. Starr,	Herbert O. Allen, *p.*	'89	'99	100	193	293	26	21	10	31	1	14	0	15	8	1
Huntington,	1837					0	0	0	0	0	0	0	0	0	0	0	0	0
Huntsburg,	1818	L. D. Clark,	David T. Williams, *p.*	'83	'01	83	98	181	32	1	2	3	2	6	0	8	0	0
Ireland, **Latrobe,**	1888	Elwood L. Rogers,	Evan R. Williams, *p.*	'01	'01	10	20	30	5	0	0	0	0	0	4	4	0	0
Ironton,	1872	Mrs. Otto Otten,	Robert A. Hadden, *p.*	'95	'01	50	90	140	9	11	7	18	2	4	0	6	7	4
Isle St. George,	1898	Mrs. Emma Cullen,	James A. Thome, *p.*	'86	'01	5	18	23	0	0	0	0	1	0	0	1	0	1
Jefferson,	1831	Miss A. W. Simonds,	Louis J. Luethi, *p. c.*	'92	'95	47	125	172	31	3	11	14	5	3	0	8	2	0
Johnsouville,	1814	Frank Alling,	Charles E. Knapp, *p.*	'88	'98	6	16	22	3	4	4	8	1	4	0	5	4	0
Kelley's Island,	1866	Miss Irene E. Mootz,	James A. Thome, *p.*	'86	'01	6	25	31	0	0	0	0	0	2	0	2	0	0
Kelloggsville,	1828	Mrs. Louisa A. Brown,	John P. Krum, *p.*	'89	'00	21	24	45	8	1	2	3	1	0	0	1	1	0
Kent,	1819	Mrs. L. K. Williams,	Robert Hopkin, *p.*	'95	'01	51	139	190	20	6	3	9	3	6	0	9	0	1
Kirtland,	1819	E. M. Woodard,	[H. C. Golden, *Pres.*].		'01	21	49	70	4	4	0	4	4	0	0	4	0	0
Lafayette, **Whittlesey,**	1834	Elmer Carlton,	Charles Simpson, *p.*	'70	'98	23	32	55	15	6	0	6	0	1	17	18	6	0
Lawrence, **Moss Run,**	1846	John Romire,				14	30	44	10	0	0	0	1	0	0	1	0	0
Lenox,	1840	Mrs. Joel D. Mosher,	Albert E. Harding, *p.*	'00	'00	36	66	102	15	5	2	7	1	4	0	5	5	0
Lexington,	1862	Miss Ella C. Hill,	Charles J. Dole, *p.*	'90	'02	39	78	117	13	14	0	14	1	2	0	3	6	0
Lima,	1887	Arthur D. Thomas,	Isaac J. Swanson, *p. c.*	'90	'96	86	141	227	21	10	2	12	2	5	49	56	1	5
" West,	1899	Miss Anna Overholtz,	John G. Thomas, *p.*	'69	'99	10	12	22	2	1	2	3	0	0	0	0	0	5
Litchfield,	1833	Miss May Scudder,	James Rain, *p.*	'98	'02	21	50	71	6	4	0	4	0	4	0	4	4	0
Little Muskingum, Marietta,	'43	Bernice R. Day,				17	35	52	10	0	0	0	0	1	4	5	0	0
Lock,	1840					16	30	46	6									
Lodi,	1817	Miss Lua A. Minns,	Henry M. McDowell, *p.*	'93	'02	33	77	110	21	0	6	6	4	3	0	7	0	1
Lorain,	1872		A. Eugene Thomson, *p. c.*	'84	'99	90	198	288	28	13	9	22	5	9	2	16	5	4
" 2d,	1899	W. J. Gould,	Will Arthur Dietrick, *p.c.*	'99	'99	23	35	58	13	5	6	11	2	2	0	4	3	4
Lucas,	1883	D. B. Leiter,				35	63	98	14	4	1	5	1	4	7	12	4	3
Lyme, **Bellevue,**	1817	John Drury,	William Haynes, *p. c.*	'82	'92	42	52	94	6	0	1	1	1	2	0	3	0	1
Madison,	1830	W. A. Cozad,	Thomas P. Thomas, *p.*	'85	'99	85	157	242	0	2	2	4	3	4	0	7	2	0
Mansfield, 1st,	1835	James L. Lauck,	Charles Lemoine, *p.*	'73	'00	282	437	719	130	14	15	29	13	13	9	35	0	6
" Mayflower Mem.,	1889	Oliver G. Carothers,	Robert H. Edmonds, *p.*	'88	'90	131	165	296	20	36	11	47	2	12	35	49	25	0
Mantua,	1812					0	6	6	0	0	0	0	0	0	0	0	0	0
Marblehead,	1873	W. L. Lane,	John H. Hull, *p.*	'82	'96	36	67	103	3	11	2	13	3	0	0	3	2	4
Marietta, 1st,	1796	John Kaiser,	John R. Nichols, *p. c.b*	'83	'97	135	313	448	47	42	22	64	4	7	0	11	11	3
" Harmar,	1840	Howard W. McCloskey,	Lee J. Travis, *p.*	'97	'02	53	133	186	8	7	5	12	7	5	0	12	2	0

a **Burg Hill.** *b* Walter R. Blackmer, assistant pastor.

CHURCHES.	SUNDAY SCHOOL.				Y.P.S.	BENEVOLENCE.									Lega-cies.	Home Exp.
Place.	Superintendent.	Mem.	Av.	Fam.	Mem-bers.	For-eign.	Ed'n.	Ch. B'd'g.	Home M.	A. M. A.	S. S.	Min. Aid.	Other.	TOTAL.		
Granville,	William Thomas,	35	30	22	28	0	0	0	4	0	1	0	0	5	0	300
Greenfield,	Rev. T. F. Murphy,	104	45	30	35	25	0	0	0	0	0	0	0	25	0	445
Greenwich,	W. A. Hossler,	80	53	60	25	15	0	6	16	6	3	0	40	86	0	844
Gustavus,	A. M. Artman,	84	31	36	28	8	0	4	0	0	7	0	65	84	0	525
Hamilton,	Charles E. Ross,	98	50	58	25	6	0	0	0	2	5	0	29	42	0	235
Hampden,	Oscar Hale,	70	34	18	0	8	0	0	6	0	3	1	0	18	0	165
Hartford,	Dwight Fowler,	61	40	15	0	13	0	0	18	0	0	0	44	75	0	93
Hudson,	F. M. Sprague,	166	103	150	101	125	5	12	112	96	11	0	30	391	0	1,600
Huntington,		0	0	0	0	10	92	0	0	10	0	0	377	489	0	0
Huntsburg,	W. A. Barnes,	200	110	65	60	50	5	5	40	12	8	9	0	129	0	600
Ireland,	S. M. Bingman,	35	27	40	0	0	0	3	0	0	2	0	0	5	0	50
Ironton,	E. R. Cain,	150	100	100	100	85	0	0	115	0	25	0	0	225	0	2,250
Isle St. George,	Mrs. Eliza Wires,	35	20	12	25	1	0	0	10	0	7	0	2	20	0	175
Jefferson,	Dent Frayer,	142	84	184	34	72	10	10	145	73	12	4	36	362	0	1,430
Johnsonville,	Frank Alling,	60	50	30	12	0	0	0	0	0	2	0	0	2	0	289
Kelley's Island,	Miss Hettie E. Ward,	83	45	50	36	10	4	0	15	0	0	0	0	29	0	830
Kelloggsville,	Mrs. Nannie Walker,	30	24	30	0	9	0	3	5	0	5	0	6	28	0	450
Kent,	Mrs. S. O. Hathaway,	143	89	100	53	30	0	8	31	39	8	0	0	116	0	1,865
Kirtland,	E. M. Woodard,	65	50	40	20	10	0	0	10	0	5	0	20	45	0	328
Lafayette,	Edwin Pierce,	50	36	20	0	6	0	4	5	0	6	0	0	21	0	300
Lawrence,	Mrs. Eunice McGragor,	30	25	10	15	0	0	0	0	0	0	0	0	0	0	204
Lenox,	Moses W. Beede,	100	70	75	45	6	5	3	5	7	7	3	4	40	25	670
Lexington,	H. P. Maxwell,	102	60	74	76	40	4	4	15	7	8	10	8	96	0	651
Lima,	Jacob Custer,	162	70	175	35	14	0	10	60	5	12	3	0	104	0	2,010
" West,	Joshua Coon,	103	65	12	0	0	0	0	0	0	3	0	0	3	0	350
Litchfield,	E. R. Turner,	90	51	60	40	16	0	0	10	10	0	0	0	36	0	450
Little Musk'gum,	Watson S. Hadley,	32	26	40	20	0	0	0	3	0	4	0	0	7	0	142
Lock,		58	35	24	0											
Lodi,	A. B. Taylor,	175	101	100	25	34	12	2	27	16	10	0	31	132	0	1,124
Lorain,	John E. Bolen,	275	150	200	80	97	16	44	146	64	19	10	153	549	0	7,653
" Ind.,	J. S. Helmer,	110	70	60	0	15	0	5	7	0	15	0	10	52	0	950
Lucas,	W. C. Kramer,	100	65	40		0	0	15	3	0	6	0	10	34	0	450
Lyme,	S. E. Bemiss,	75	51	35	12	44	11	7	38	9	6	4	23	142	0	800
Madison,	C. G. Ensign,	140	80	200	50	60	14	16	37	23	21	5	3	179	0	1,760
Mansfield, 1st,	E. B. Caldwell,	297	193	175	175	381	37	39	764	112	25	15	50	1,423	0	4,683
" Mayflower M.,	Rev. R. H. Edmonds,	320	220	200	100	20	0	0	37	0	11	0	0	68	0	1,790
Mantua,		0	0	4	0	0	0	0	2	0	0	0	0	2	0	0
Marblehead,	A. J. Clemons,	76	42	120	28	10	0	5	4	0	10	0	0	29	0	4,692
Marietta, 1st,	Howard W. Stanley,	393	237	200	104	745	2,625	33	218	108	48	12	150	3,939	485	29,664
" Harmar,	Edward M. Smith,	128	97	100	40	15	0	0	19	0	0	0	0	34	0	1,050

CHURCHES.		CLERKS.	MINISTERS.			MEMBERS.				ADMITTED.			REMOVED.				BAPT.	
City or Town.	Org.	Name.	Name.	Ord.	C'd.	Ma.	Fe.	To.	Ab.	C.	L.	To.	Di.	L.	Dc.	To.	Ad.	Inf.
Marietta, 2d,	1859	G. W. Broughton,				9	18	27	8	0	0	0	0	3	0	3	0	0
Marysville,	1864	Edward W. Porter,	E. Alonzo King, *p. c.*	'00	'00	64	134	198	59	11	3	14	1	4	0	5	5	1
Mecca,	1822	Dea. N. W. Buck,	[William N. Webster, *M. E.*]		'01	40	56	96	11	0	5	5	0	3	5	8	0	0
Medina,	1819	Mrs. D. J. Eddy,	Jesse Hill, *p.*	'93	'99	199	328	527	65	18	14	32	5	20	0	25	6	2
Mesopotamia,	1817	Blanche E. Bates,				14	16	30	3	0	0	0	1	0	0	1	0	0
Mineral Ridge, *Welsh*,	1856	Daniel J. Jones,	Richard H. Owens, *p.*	'90	'00	15	20	35	1	1	1	2	2	0	0	2	0	0
Monroe, **Center,**	1889	Mrs. Rhoda Roath,				7	9	16	6	0	0	0	1	0	1	2	0	0
Mt. Vernon,	1834	George R. Spearman,	Selden C. Dickinson, *p.*	'91	'99	147	258	405	41	12	2	14	9	12	1	22	3	3
Nebo, *Welsh*, **Cora,**	1855	J. J. Davies,	John F. Davies, *p. c.*	'90	'95	31	49	80	0	0	2	2	0	6	0	6	0	0
Nelson, Garrettsville, R.F.D.	1813	Mrs. Mamie Chalker,	Elizabeth T. Howland, *p.*	'94	'00	27	40	67	37	0	0	0	2	1	0	3	0	0
Newark, *Welsh*,	1841	Samuel J. Davies,				30	55	85	4	0	0	0	1	0	0	1	0	0
" Plymouth,	1879	John M. Ankele,	Thomas M. Higginbotham, *p.c.*	'98	'98	99	213	312	28	8	11	19	7	3	0	10	6	10
New London,	1882	Lena D. Nichols,	Albert Bowers, *p.*	'69	'01	17	45	62	17	1	6	7	1	3	0	4	1	1
New Straitsville, *Welsh*,	1878					5	4	9	0	0	0	0	0	0	0	0	0	0
Newton Falls,	1879	Mrs. Flora J. Everett,				65	121	186	11	0	3	3	3	3	1	7	0	0
Niles, *Welsh*,	1893					9	12	21	0									
North Amherst,	1840	Mrs. H. L. Hall,	George Benford, *p.*	'81	'01	26	65	91	12	0	5	5	1	5	3	9	0	0
North Bloomfield,	1820	Miss M. J. O. McAdoo,	Chauncey N. Pond, *p.*	'66	'94	13	28	41	8	0	2	2	1	1	0	2	0	0
North Fairfield,	1841	Dea. John G. Oates,	Roswell Chapin, *p.*	'74	'01	33	44	77	24	4	1	5	5	0	0	5	2	0
North Madison,	1814	Miss Grace E. Corlett,	Howard A. N. Richards, *p.*	'87	'97	12	35	47	0	0	0	0	2	1	2	5	0	0
North Monroeville,	1846	Dea. C. B. Cook,	Charles A. Haskett, *p.*	'97	'99	33	51	84	0	1	1	2	1	2	6	9	1	2
North Ridgeville,	1822	Theodore B. Rogers,	J. Calvin Treat, *p.*	'98	'01	35	72	107	26	1	7	8	2	5	0	7	1	1
Norwalk,	1867	Dea. M. A. Buck,				56	118	174	15	6	15	21	2	4	21	27	3	5
Oak Hill, *Welsh*,	1841	D. D. Davies,	Caleb Samson, *p. c.*	'84	'86	45	67	112	5	5	9	14	4	8	0	12	0	2
Oberlin, 1st,	1834	Hubert G. Husted,	John W. Bradshaw, *p.*	'74	'00	363	625	988	260	10	50	60	22	42	0	64	2	5
" 2d,	1860	Arthur E. Heacox,	Henry M. Tenney, *p. c.*	'68	'89	313	455	768	300	6	19	25	5	34	0	39	1	3
Olmsted Falls,	1835	Mrs. Jennie S. Muche,	Alonzo Early, *p.*	'98	'00	25	37	62	14	2	2	4	0	3	0	3	1	0
" **North,**	1871	Arthur W. Eldred,	George E. Merrill, *p.*	'86	'01	39	65	104	20	0	1	1	2	3	0	5	0	0
Paddy's Run, **Shandon,**	1803	Stanley M. Roland,				50	104	154	24	3	5	8	2	10	1	13	3	0
Painesville, 1st,	1810	William M. Werner,	Arthur F. Skeele, *p. c.*	'82	'98	155	371	526	75	16	15	31	10	20	0	30	10	5
" Union,	1894	Mrs. R. L. Gordon,				6	16	22	5	0	0	0	0	5	0	5	0	3
Palmyra, *Welsh*,	1834	D. J. Woodford,	John B. Jones, *p.*	'84	'00	31	71	102	8	2	0	2	1	8	5	14	1	0
Parkman,	1820	Mrs. M. W. Fram,	Thomas D. Henshaw, *p.*	'95	'00	17	45	62	7	7	0	7	2	0	0	2	5	0
Penfield,	1829	Andrew W. Dunham,				27	35	62	7	0	0	0	0	0	0	0	0	0
Pettisville,	1895					0	0	0	0									
Pierpont,	1849	Ephraim B. Pitcher,	Horace Palmer, *p.*	'94	'01	31	54	85	20	0	0	0	3	5	2	10	0	0
Pittsfield,	1836	Miss A. F. Whitney,	[George C. Enders, *Chr.*]		'99	24	38	62	17	1	0	1	1	0	0	1	1	1
Plain, **Bowling Green,**	1835	William H. Minton,	Albert L. Gridley, *p.*	'76	'99	30	50	80	6	0	0	0	1	1	1	3	0	0
Radnor, *Welsh*,	1820	Evan I. Jones,	James V. Stephens, *p.*	'84	'93	81	73	154	1	0	0	0	0	0	0	0	0	2
Ravenna,	1822	F. W. Woodbridge,	McInness Neilson, *p.*	'99	'99	98	261	359	60	6	15	21	6	8	0	14	2	3

CHURCHES.	SUNDAY SCHOOL.				Y.P.S.	BENEVOLENCE.									Legacies.	Home Exp.
Place.	Superintendent.	Mem.	Av.	Fam.	Members.	Foreign.	Ed'n.	Ch. B'd'g.	Home M.	A. M. A.	S. S.	Min. Aid.	Other.	TOTAL.		
Marietta, 2d,	R. A. La Rue,	0	0	8	0	0	0	0	0	0	0	0	0	0	0	0
Marysville,	Edward W. Porter,	222	88	65	45	77	6	8	123	0	12	3	40	269	0	1,270
Mecca,	Hattie Chaffee,	120	60	40	0	0	0	0	0	0	0	0	8	8	0	450
Medina,	John T. Calvert,	418	204	400	143	426	64	77	298	268	68	33	1,105	2,339	0	5,282
Mesopotamia,	Blanche E. Bates,	42	30	16	0	0	2	0	0	0	0	0	0	2	0	76
Mineral Ridge,	Watkin Watkins,	12	10	25	0	0	0	0	0	0	0	0	0	0	0	146
Monroe,	Edward Smith,	50	30	8	0	0	0	0	0	0	0	0	0	0	0	64
Mt. Vernon,	B. B. Williams,	282	185	250	60	92	14	19	115	48	36	0	98	422	0	2,115
Nebo, *Welsh*,	D. G. Jones.	60	46	17	30	0	0	0	0	0	0	0	0	0	0	255
Nelson,	Mrs. M. R. Downs,	60	36	100	35	5	1	1	13	2	5	1	0	28	0	322
Newark, *Welsh*,	William Richards,	50	40	36	52	0	0	0	4	0	2	0	0	6	0	511
" Plymouth,	Edward Fox,	300	136	150	85	37	6	4	30	7	15	3	49	151	0	1,750
New London,	L. A. Barrett,	65	40	45	13	34	2	11	27	3	7	0	2	86	0	704
New Straitsville,		0	0	0	0	0	0	0	0	0	0	0	0	0	0	0
Newton Falls,	A. B. McElroy,	150	75	85	30	9	0	0	23	10	13	0	4	59	0	900
Niles, *Welsh*,		40	33	20	0											
North Amherst,	Charles J. Barckert,	75	54	75	35	8	0	0	0	0	0	0	2	10	1,000	1,280
No. Bloomfield,	Dr. A. O. Huntley,	75	35	16	12	12	2	2	13	17	2	2	0	50	0	280
North Fairfield,	John G. Oates,	66	45	26	28	5	0	2	7	2	5	3	0	24	0	475
North Madison,	Prof. T. M. Fouts,	60	25	46	0	0	0	5	2	0	1	2	0	10	0	250
No. Monroeville,	Dean Rutherford,	98	54	60	19	10	2	1	10	3	6	2	3	37	0	521
No. Ridgeville,	T. B. Rogers,	107	64	65	20	52	5	17	67	14	8	5	0	168	0	913
Norwalk,	Fred. W. Fink,	190	106	200	82	18	13	1	15	6	14	5	6	78	0	1,575
Oak Hill, *Welsh*,	D. W. Morgan,	93	76	39	0	0	0	0	0	0	0	0	0	0	0	780
Oberlin, 1st,	Edward J. Goodrich,	550	280	285	150	1,641	217	48	932	313	45	33	307	3,536	0	4,691
" 2d,	E. P. Johnson,	207	144	200	57	1,063	157	17	549	61	22	16	333	2,218	0	3,726
Olmsted Falls,	John T. Shur,	80	50	25	0	0	0	0	0	0	13	0	0	13	0	680
" North,	A. W. Eldred,	125	70	40	46	0	0	4	7	0	8	0	18	37	0	615
Paddy's Run,	Stanley M. Roland,	120	85	50	30	25	8	6	5	17	8	5	0	74	0	850
Painesville, 1st,	W. W. Boyd,	250	175	275	113	213	33	20	194	92	21	20	94	687	0	3,426
" Union,	Mrs. J. W. Gordon,	30	25	10	15	0	0	0	0	0	0	0	0	0	0	0
Palmyra, *Welsh*,	Rev. J. B. Jones,	65	38	56	33	3	0	0	6	0	3	0	18	30	0	538
Parkman,	George Fram,	90	49	80	58	7	0	5	6	6	7	3	15	49	0	512
Penfield,	Dwight Smith,	40	34	35	25	0	0	2	0	0	6	0	0	8	0	400
Pettisville,		100	50	4	0											
Pierpont,	Hiram Waters,	88	45	40	0	0	0	0	0	0	0	0	0	0	0	300
Pittsfield,	A. M. Sherburn,	75	50	60	30	5	0	2	5	0	10	0	0	22	0	400
Plain,	Orren Tyler,	75	50	40	15	21	0	12	19	11	0	0	5	68	0	525
Radnor, *Welsh*,	Evan T. Jones,	109	84	42	0	0	0	0	10	0	0	0	89	99	0	683
Ravenna,	Evan J. Phillips,	270	174	275	122	121	0	5	118	34	17	25	83	403	0	3,344

CHURCHES.		CLERKS.	MINISTERS.			MEMBERS.				ADMITTED.			REMOVED.				BAPT.	
City or Town.	Org.	Name.	Name.	Ord.	C'd.	Ma.	Fe.	To.	Ab.	C.	L.	To.	Di.	L.	Dc.	To.	Ad.	Inf.
Richfield,	1818	H. B. Gorman,	George Hill, *p.*	'72	'00	34	107	141	10	5	3	8	1	9	11	21	0	10
Richmond, **Grand River,**	1890	Mrs. Julia McGwinn,	William H. Woodring, *p.*	'00	'99	12	20	32	0	4	0	4	0	3	0	3	4	4
Ridgeville Corners,	1846	W. B. Tubbs,				9	21	30	0	3	3	6	0	0	0	0	2	0
Rochester,	1835	E. L. Cummings,	[Evander P. Getchell, *Lic.*]		'01	13	23	36	0	0	2	2	1	1	0	2	0	0
Rock Creek,	1819	Miss Mary T. Barker,				27	64	91	6	0	0	0	1	3	21	25	0	0
Rockport, **West Park,**	1859	Mrs. John Alber,	Robert Stapleton, *p.*	'77	'99	29	66	95	18	5	1	6	1	2	2	5	1	6
Rootstown,	1810	John S. Parsons,	Roy E. Bowers, *p.*	'98	'01	102	130	232	18	0	2	2	1	6	0	7	0	0
Ruggles,	1827	D. R. Fair,	Dennis R. Steiner, *p.*	'89	'01	59	83	142	25	0	0	0	2	5	0	7	0	0
St. Albans, **Alexandria,**	1880	David C. Brooks,				5	14	19	3	0	0	0	1	0	0	1	0	0
Sandusky,	1819	John McAlpin,	Edward A. Steiner, *p. c.*	'91	'98	119	309	428	0	8	5	13	2	7	0	9	1	5
Saybrook,	1847	Corydon W. Sexton,	Daniel W. Bailey, *p.*	'78	'98	33	70	103	13	0	2	2	2	6	0	8	0	1
Shawnee, *Welsh,*	1873	R. D. Rees,	H. Parry Roberts, *p.*	'89	'01	20	54	74	1	1	0	1	2	2	7	11	0	3
Sheffield,	1818	W. A. Day,	Will A. Dietrick, *p.*	'99	'99	11	19	30	10	0	0	0	0	0	0	0	0	0
Sherodsville, *Welsh,*	1887	Mrs. G. Scourfield,				14	15	29	0	0	0	0	0	0	0	0	0	2
Siloam, *Welsh,* **Cora,**	1860	David Davies,	William Mason, *p.*	'87	'98	10	25	35	0	0	2	2	1	5	0	6	0	0
Somerdale,	1894	Mrs. M. Bottomy,				6	12	18	2	0	1	1	0	2	3	5	0	0
South Newbury,	1832	E. J. Randolph,	Martin L. Dalton, *p.*	'80	'01	21	48	69	23	0	0	0	0	2	0	2	0	0
Springfield, 1st,	1850	A. D. Visscher,	Charles H. Small, *p.*	'86	'99	107	222	329	22	13	6	19	6	8	1	15	4	5
" Lagonda av.,	1887	John E. Templin,	William H. Baker, *p.*	'87	'98	36	80	116	1	16	1	17	0	1	0	1	7	4
Stanleyville,	1851	Dea. J. J. D. McVay,				2	17	19	4	0	0	0	0	0	2	2	0	0
Steubenville,	1875	Miss M. J. Leslie.				65	93	158	8	5	1	6	4	8	0	12	0	0
Strongsville,	1817	Miss Sarah Fish,	John S. Edmunds, *p.*	'84	'01	37	71	108	17	7	1	8	3	1	0	4	6	0
Sullivan,	1835	Marcus DeMoss,	Lawrence W. Mahn, *p.*	'98	'00	43	60	103	12	13	8	21	1	0	1	2	7	0
Sylvania,	1844	W. B. Harris,	William A. Cutler, *p.*	'95	'99	22	61	83	12	0	5	5	1	0	0	1	0	0
Syracuse, *Welsh,*	1858					3	9	12	0									
Tallmadge,	1809	Sidney C. Barnes,	Prescott D. Dodge, *p.*	'80	'97	79	182	261	30	5	5	10	6	5	12	23	0	1
" *Welsh,* R.F.D., Cuyahoga Falls,	'71	Samuel Luke,				7	21	28	5	1	0	1	0	1	1	2	0	0
Thomastown, *Welsh,*	1867	E. T. Ellis,				9	25	34	1	0	0	0	0	4	0	4	0	0
Thompson,	1820	F. E. Benjamin,	Willard O. Town, *p.*	'95	01	25	55	80	5	0	0	0	2	1	0	3	0	0
Toledo, 1st,	1844	W. H. Eager,	Albert M. Hyde, *p. c.*	'94	'97	281	590	871	90	29	36	65	13	11	0	24	6	4
" 2d,	1849	Edwin J. Brown,	Clarence M. Burkholder, *p.*	'97	'01	100	166	266	13	1	9	10	2	13	19	34	0	1
" Washington st.,	1873	Dea. E. H. Roades,	Ernest B. Allen, *p.*	'95	'01	156	316	472	32	33	26	59	5	33	6	44	12	
" Central,	1881	W. E. McKeckine,	Francis D. Kelsey, *p. c.*	'74	'97	120	240	360	21	4	6	10	1	5	10	16	0	0
" Plymouth,	1888	Dea. John W. Stone,	George W. Belsey, *p.*	'86	'96	86	144	230	20	11	11	22	1	8	3	12	11	6
" Birmingham,	1893	Mrs. A. W. Douglas,	William A. Leary, *p.*	'97	'01	13	29	42	0	7	3	10	0	1	0	1	0	10
" Mayflower,	1900	Miss Myrta Armstrong,	Charles A. Lathrop, *p.*	'02	'00	42	82	124	11	14	4	18	0	3	3	6	4	5
Troedrhiwdalar, *W.*, Delaware,	'39	David Bevan,	J. Vinson Stephens, *p.*	'84	'93	18	24	42	3	0	0	0	1	0	0	1	0	0
Troy, **Welshfield,**	1832	Leona E. Hoard,	Thomas D. Henshaw, *p.*	'95	'00	22	48	70	21	0	0	0	0	1	0	1	0	0
Twinsburg,	1822	Hosmer C. Lane,	Joseph Wolfe, *p.*	'75	'99	54	104	158	21	0	0	0	2	5	2	9	0	0
Tyn Rhos, *Wel.*, **Thurman,**	'41	W. J. Davies,	John F. Davies, *p. c.*	'90	'95	21	34	55	6	0	0	0	2	1	0	3	0	3

CHURCHES.	SUNDAY SCHOOL.				Y.P.S.	BENEVOLENCE.									Legacies.	Home Exp.
Place.	Superintendent.	Mem.	Av.	Fam.	Members.	Foreign.	Ed'n.	Ch. B'd'g.	Home M.	A. M. A.	S. S.	Min. Aid.	Other.	TOTAL.		
Richfield,	Jennie E. Mackey,	107	70	120	20	30	0	0	20	17	8	4	25	104	0	1,409
Richmond,	Mrs. Julia McGwinn,	65	55	50	0	2	0	5	7	6	8	0	7	35	0	307
Ridgeville Cor.,	W. B. Harms,	91	60	30	30	17	0	5	20	6	5	0	2	55	0	400
Rochester,	E. L. Cummings,	30	25	35	0	0	0	0	1	0	1	0	0	2	0	250
Rock Creek,	Miss Mary T. Barker,	65	44	53	24	8	0	5	8	5	7	0	6	39	0	609
Rockport,	Bradley Bartter,	105	64	75	12	28	2	2	27	5	14	4	14	96	0	1,954
Rootstown,	H. O. Reed,	175	118	80	82	69	6	20	64	42	13	10	60	284	0	1,030
Ruggles,	W. C. Gault,	87	42	65	15	32	0	9	25	24	0	0	1	91	0	744
St. Albans,	William Rusler,	34	20	8	0	0	0	0	0	0	0	0	0	0	0	55
Sandusky,	H. C. Huntington,	275	165	300	45	125	50	24	150	35	22	40	200	696	0	3,500
Saybrook,	Henry S. Kelley,	78	52	70	32	7	4	1	11	10	9	1	87	130	0	818
Shawnee, *Welsh*,	David Hughes,	85	75	33	20	0	0	0	0	0	0	0	17	17	0	250
Sheffield,		0	0	8	0	15	0	0	2	15	0	0	1	33	0	125
Sherodsville, *W.*,	Richard Redfern,	48	45	20	0	0	0	0	0	0	0	0	0	0	0	149
Siloam, *Welsh*,	Thomas Rees,	60	40	25	20	0	0	0	0	0	0	0	0	0	0	215
Somerdale,	Mrs. Margretta Bottomy,	60	45	25	15	0	0	0	0	6	0	0	12	18	0	80
South Newbury,	Eva Hardy,	40	30	20	43	10	0	8	0	6	10	0	25	59	0	200
Springfield, 1st,	John Duncanson,	193	135	200	48	200	24	11	271	38	30	4	0	578	0	2,773
" Lagonda av.	H. J. Harter,	215	148	100	70	16	0	115	25	1	9	0	15	181	0	715
Stanleyville,	Miss L. J. McVay,	56	19	6	0	0	0	0	0	0	0	0	0	0	0	11
Steubenville,	Louis Whittaker,	135	74	82	53	82	12	9	59	28	7	0	10	207	0	2,751
Strongsville,	Fred V. Stone,	125	60	40	70	35	0	5	22	0	11	5	0	78	0	969
Sullivan,	C. J. Smith,	90	70	40	35	40	2	3	19	16	12	0	3	95	500	900
Sylvania,	W. B. Harris,	170	90	75	25	9	0	0	0	0	3	0	7	19	0	1,641
Syracuse, *Welsh*,		0	0	2	0											
Tallmadge,	Rev. P. D. Dodge,	210	115	100	50	143	33	8	105	145	27	14	25	500	0	1,700
" *Welsh*,		45	35	20	0	0	0	0	0	0	0	0	0	0	0	0
Thomastown, *W.*	David Williams,	46	27	20	0	0	0	3	0	0	0	0	0	3	0	0
Thompson,	J. D. Tillotson,	90	45	33	70	0	6	4	0	9	5	0	0	24	0	500
Toledo, 1st,	Rev. W. A. Leary,	350	170	500	35	883	0	230	624	85	0	0	1,715	3,537	0	10,000
" 2d,	Herman Gross,	270	161	225	20	34	0	130	105	0	0	0	0	269	0	1,800
" Wash'gton st.,	Marion Lawrance,	982	600	350	100	194	21	20	168	51	40	0	367	861	0	3,135
" Central,	C. E. Holt,	270	225	205	68	91	23	20	180	17	10	2	676	1,019	0	3,200
" Plymouth,	George F. Wells,	310	235	250	115	15	0	10	44	13	0	0	185	267	0	2,183
" Birmingham,	D. O. Douglas,	145	86	95	0	0	0	0	0	0	0	0	0	0	0	567
" Mayflower,	Leslie C. Lawrence,	147	105	100	70	0	0	0	7	10	0	2	5	24	0	840
Troedrhiwdalar,	R. B. Dunlop,	30	15	13	12	0	0	0	0	0	0	0	0	0	0	225
Troy,	Lawrence Fox,	62	57	40	36	0	0	0	0	0	4	2	0	6	0	372
Twinsburg,	Charles E. Riley,	121	64	75	32	61	1	2	44	2	31	1	15	157	200	943
Tyn Rhos, *Welsh*,	W. J. Davies,	35	25	30	0	0	0	0	0	6	0	5	0	11	0	200

CHURCHES.		CLERKS.	MINISTERS.			MEMBERS.				ADMITTED.			REMOVED.				BAPT.	
City or Town.	Org.	Name.	Name.	Ord.	C'd.	Ma.	Fe.	To.	Ab.	C.	L.	To.	Di.	L.	Dc.	To.	Ad.	Inf.
Unionville,	1834	Mrs. A. B. Cleveland,	Howard A. N. Richards, *p.*	'87	'97	40	71	111	18	1	7	8	0	0	0	0	0	1
Vaughnsville,	1889	David Jones,	Abram Jones, *p.*	'86	'01	50	72	122	2	0	4	4	1	0	0	1	0	0
Vermilion,	1818	F. C. Morgan,	John A. Kaley, *p.*	'76	'95	16	74	90	17	3	0	3	3	2	0	5	1	1
Wakeman,	1844	Miss Jessie A. Barnes,	William Smith, *p.*	'92	'99	148	230	378	80	5	7	12	6	16	0	22	2	3
Washington, **Barnes,**	1866	Miss Maggie McPhern,				30	40	70	4	0	0	0	0	0	0	0	0	5
Wauseon,	1861	Mrs. C. E. Guilford,	Frank E. Kenyon, *p.*	'87	'97	22	82	104	15	3	1	4	0	0	0	0	1	1
Wayland, *Welsh,*	1850	Thomas E. Griffith,	Daniel A. Evans, *p.*	'70	'99	39	66	105	16	6	4	10	2	2	1	5	0	0
Wayne, **Lindenville,**	1832	William B. Smilie,	Joshua O. Griffith, *p.*	'93	'98	66	95	161	0	8	0	8	1	2	0	3	5	0
Wellington,	1824	Charles Phelps,	Harry D. Sheldon, *p.*	'90	'98	77	221	298	48	2	12	14	10	8	0	18	2	2
West Andover,	1818	Henry Holcomb,	George Henshaw, *p.*	'80	'97	29	67	96	15	0	1	1	0	5	0	5	0	0
West Millgrove,	1859	W. L. Ketcham,	Charles Elliott, *p.*	'01	'01	30	55	85	15	0	1	1	0	0	0	0	0	0
West Williamsfield,	1816	C. L. Wilcox,	Edgar L. Morse, *p.*	'79	'00	55	74	129	12	0	5	5	1	4	0	5	0	1
Weymouth,	1835	Miss Olive A. Sedgwick,	Wm. J. Williams, *p.*	'01	'01	25	46	71	16	0	3	3	1	0	2	3	0	0
Williamsfield,	1839	Mrs. Mary B. Rose,	Richard T. Boyd, *p.*	'94	'01	38	60	98	21	0	0	0	0	0	0	0	0	0
Windham,	1811	Orlando L. Earl,	[William G. Lemman, *M. E.*]		'02	52	100	152	9	2	0	2	4	7	0	11	0	1
York, **Mallet Creek,**	1833	H. J. Barnabee,	T. Illtyd James, *p.*	'85	'01	45	74	119	9	0	1	1	0	8	0	8	0	0
Youngstown, Elm st., *Welsh,*	'47	Dan M. Davies,	John B. Davies, *p. c.*	'85	'95	85	180	265	13	5	3	8	4	4	0	8	1	5
" Plymouth,	1882	E. A. Evans,	Daniel T. Thomas, *p.*	'88	'02	110	158	268	4	19	3	22	1	9	0	10	1	1
Zanesville, 1st,	1885	Frank K. Jackson,	J. Alexander Jenkins, *p.*	'93	'01	95	220	315	28	20	24	44	3	13	0	16	8	8
" 2d, **Wortley Sta.,**	1897	Miss Eva Wortley,	Frederick C. Smith, *p.*	'98	'97	10	41	51	4	1	0	1	3	1	14	18	0	4

NAME OF STATE ORGANIZATION: CONGREGATIONAL ASSOCIATION OF OHIO.

NAMES OF CHURCHES ADDED: Barberton; Bryn Hyfryd; Cleveland, Cyril.

NAMES OF CHURCHES CHANGED: None.

NAMES OF CHURCHES DROPPED: Glenroy.

CHURCHES: *Supplied by,* — Pastors by council, 35; pastors otherwise, 156; licentiates, 5; supplies, 4; vacant, 55. Total, 255.

MINISTERS: Pastors by council, 28; pastors otherwise, 152; supplying churches, 0. Total, 180. Without charge, 110. Total number of ministers, 290.

FAMILIES: 24,013.

CHURCHES.	SUNDAY SCHOOL.				Y.P.S.	BENEVOLENCE.									Legacies.	Home Exp.
Place.	Superintendent.	Mem.	Av.	Fam.	Members.	Foreign.	Ed'n.	Ch. B'd'g.	Home M.	A. M. A.	S. S.	Min. Aid.	Other.	TOTAL.		
Unionville,	Mrs. H. A. N. Richards,	79	56	75	56	36	19	9	50	14	20	5	28	181	0	761
Vaughnsville,	J. P. Jones,	142	88	51	0	0	0	0	0	0	64	0	16	80	0	
Vermilion,	Rev. J. A. Kaley,	120	104	70	61	13	0	0	21	3	2	0	0	39	0	800
Wakeman,	F. A. Denman,	175	140	200	91	72	8	3	67	17	21	7	45	240	0	1,936
Washington,	Philip Baer,	90	50	40	30	3	0	0	4	1	2	1	0	11	0	225
Wauseon,	Rev. Frank E. Kenyon,	138	90	100	40	38	8	7	80	55	10	13	3	214	0	1,275
Wayland, *Welsh*,	Thomas E. Griffith,	70	40	40	40	3	0	0	0	0	4	0	3	10	0	225
Wayne,	B. E. McGranahan,	214	72	65	50	31	0	0	35	0	4	0	0	70	0	680
Wellington,	William H. Fisher,	182	125	150	100	259	25	17	106	46	27	18	100	598	0	2,473
West Andover,	S. G. Hopkins,	120	62	55	55	20	4	3	5	15	11	0	19	77	0	671
West Millgrove,	Harry Vosburg,	150	90	25	40	4	0	3	0	3	0	3	3	16	0	430
W. Williamsf'ld,	B. W. Hart,	93	40	80	27	18	4	20	44	38	40	3	55	222	0	465
Weymouth,	W. Brought,	70	30	40	0	2	1	1	2	2	1	0	2	11	0	275
Williamsfield,	L. L. Phelps,	50	42	40	0	3	0	1	5	7	8	2	0	26	0	200
Windham,	C. F. Porter,	161	73	90	34	25	0	3	102	0	14	4	0	148	0	1,152
York,	Miss Lenore Barnabee,	76	41	90	25	31	2	2	28	11	11	0	1	86	0	875
Youngstown, *W.*,	John P. Lewis,	50	45	125	30	5	0	0	18	6	11	0	2	42	0	
" Plymouth,	H. E. Dailey,	203	119	57	112	38	0	0	10	0	0	0	27	75	0	1,728
Zanesville, 1st,	J. M. Moore,	229	140	250	100	5	0	0	25	0	22	0	4	56	103	1,927
" 2d,	William Wortley,	75	51	48	0	2	0	0	6	0	1	0	2	11	0	409

SUNDAY SCHOOLS: Members, 34,935; average attendance, 21,506.
YOUNG PEOPLE'S SOCIETIES: Societies, 187; members, 8,868.
MEMBERSHIP: No. of males, 13,599; No. of females, 26,033. Total, 39,632. Absent, 4,766. *Additions*, — on confession, 1,332; by letter, 1,170. Total, 2,502. *Removals*, — death, 508; dismission, 1,187; revision, 653. Total, 2,348.
BAPTISMS: Adults, 465; infants, 516.
CONTRIBUTIONS: No of churches contributing, 218. Foreign Missions, $15,095; Education, $4,704; Church Building, $2,962; Home Missions, $15,969; American Missionary Association, $4,547; Sunday Schools, $2,288; Ministerial Aid, $688; Other, $15,111. Total, $61,364. Legacies, $3,047.
HOME EXPENSES: No. of churches reporting, 229; amount, $413,514.
GAINS: Churches, 2; Home Expense, $73,512.
LOSS: Church members, 144; Sunday Schools, 944; Benevolence, $5,740.

OKLAHOMA.

CHURCHES.		CLERKS.	MINISTERS.			MEMBERS.				ADMITTED.			REMOVED.				BAPT.	
City or Town.	Org.	Name.	Name.	Ord.	C'd.	Ma.	Fe.	To.	Ab.	C.	L.	To.	Di.	L.	Dc.	To.	Ad.	Inf.
Addington, I. T.,	1902	Mrs. Jennie Evans,	Charles E. Drew, *p.*	'89	'01													
Alpha,	1893	Mrs. Mary Royce,	J. Hennigar Nichols, *p.*	'92	'00	14	16	30	1		4	4	1	1		2		
Altona,	1895	Mrs. Stella Gormand,	J. Hennigar Nichols, *p.*	'92	'00	6	9	15	1	4	1	5						
Alva,	1893	Mrs. John W. Montfort,	William F. Harding, *p.*	'91	'01	26	40	66	15	7	11	18			3	3		4
Alvaretta,	1895	Miss Georgia Gilbert,	William H. Le Bar, *p.*	'97	'01	20	18	38			3	3	1	4		5	1	3
Anadarko,	1901	Randall Livesay,	John W. Moats, *p.*	'85	'02	16	7	23	2		23	23						1
" St. Peter's,	1901	Dea. R. Sanborn,	Andrew W. Dobson, *p.*	'91	'01	8	1	9										
Bethel, **Edmond,**	1894	Mrs. Kate Bolesby,	Henry A. Hammer, *p.*	'94	'00	17	21	38		12	10	22					12	
Bison,	1901	J. O. Scritchfield,	Jonathan C. Dazey, *p.*	'83	'02	4	7	11		9	2	11						
Breckinridge,	1895	Joseph G. Wengart,	James M. Taulbee, *p.*	'89	'01	11	10	21	2						11	11		
Bridgport,	1901	Mrs. Lela M DeVorss,				11	14	25		15	10	25						
Capron,	1894	Mrs. Lillie Crews,	John W. McWilliams, *p.*	'62	'94	7	17	24	5		1	1						
Carney,	1892	E. G. Keck,	[Miss Fannie B. Williams, *Lic.*]		'01	7	12	19		5		5		1	20	21		5
Carrier,	1894	Mrs. Oscar Ford,	John M. Lewis, *p.*	'96	'01	15	20	35	6	7	3	10		2	1	3	6	
Cashion,	1890	Miss Arvilla Walton,	Frank Peyton, *p.*	'98	'00	19	19	38	6	4	11	15		1		1	5	
Centerview, **Brown,**																		
Coldwater,	1895	Charles Collins,	John M. Lewis, *p.*	'96	'01	3	6	9					1			1		
Curtis,			[George J. Jewett, *Meth.*]															
Darlington, Indian Ms'n,	1894	Mrs. R. H. Harper,	Richard H. Harper, *p.*	'91	'01	84	92	176	9	13		13	25	7	2	34	13	
Deer Creek, **Whisler,**	1894	Miss E. Cook, Edmond,	Frank Peyton, *p.*	'98	'00	9	12	21										
Elmdale, **Alva,**			John W. McWilliams, *p.*															
Enid, Plymouth,	1893	Mrs. H. W. Sawyer,	Charles F. Sheldon, *p.*	'90	'99	15	32	47	5	1	8	9	1	3	5	9		
El Reno,	1890	John C. De Lana,	Henry Marshall, *p.*	'88	'01	5	16	21		2	6	8		2		2		
Forest, **Mills,**	1893	Geo. W. Smith,	John J. Bunnell, *p.*	'63	'01	17	19	36	2		5	5	2			2		
Gage,	1901	Joseph R. Montfort,	[George J. Jewett, *Meth.*]			8	6	14	3									
Glenella,	1900		William H. Le Bar, *p.*	'94	'02													
Guthrie, Plymouth,	1889	Mrs. May Peebles,																
" West,	1890	Mrs. Glennie Reed,	R. M. Robinson, *p.*	'99	'02	4	7	11						5	9	14		
" Warner av.,	1891	Mrs. Judith Horton,	Andrew E. Jackson, *p.*	'78	'02	12	29	41	12	3		3			1	1		2
" Harmony,	1899	Miss B. Hoge, R.F.D.No.4,	Henry A. Hammer, *p.*	'94	'00	6	8	14	5		2	2						
" Vittum Memor'al,	'94	B. Giffin, R. F. D. No. 3,				9	6	15			4	4		2	10	12		
Hennessey, 1st,	1890	Mrs. Wm. Spencer,	George N. Keniston, *p.*	'91	'99	15	47	62	13	4	13	17		6	12	18	3	3
" Hope,	1891	Robert Johnson,				6	6	12	3									
Hillsdale,	1894	J. A. Horton,	John M. Lewis, *p.*	'96	'01	7	12	19	7				1			1		
Hobart,	1901	Benj. F. Paul,	William L. Upshaw, *p.*	'96	'01	23	28	51		2	49	51						
Independence,	1894	Mrs. G. M. Ellis,				29	37	66	9	2	1	3		4	5	9	1	
Jennings,	1893	C. R. Adams,				18	26	44	6		2	2	1	7		8		
Kingfisher,	1889	Prof. S. J. Titt,				33	51	84	10	8	10	18		6	6	12	1	

SUNDAY SCHOOLS AND BENEVOLENCE.

CHURCHES.	SUNDAY SCHOOL.				Y.P.S.	BENEVOLENCE.									Legacies.	Home Exp.
Place.	Superintendent.	Mem.	Av.	Fam.	Members.	Foreign.	Ed'n.	Ch. B'd'g.	Home M.	A. M. A.	S. S.	Min. Aid.	Other.	TOTAL.		
						$	$	$	$	$	$	$	$	$	$	$
Addington, I. T.,																
Alpha,	J. K. Smith,	55	40	26	12	1		3	8					12	0	100
Altona,	Mrs. Stella Gormand,	28	23	15	10			1	15					16	0	70
Alva,	Prof. John Davis,	125	65	80	53			15	22		4			41	0	790
Alvaretta,	Rev. W. H. Le Bar, Carrier,			32							6			6	0	50
Anadarko,	Thomas C. Coup,			10											0	1,355
" St. Peter's,	G. W. Willey,	17	13	6												
Bethel,	William Weaver,	85	53	46	30			5	15		11			31	0	122
Bison,	G. F. Woodring,	39		50					1					1	0	300
Breckinridge,	J. G. Wengart,	40	30	50	17										0	240
Bridgport,	George S. Walker,	38	25		15											
Capron,	Willis Campbell,	60	40	15				2	15					17	0	100
Carney,	E. G. Keck,	50	35	7	15			5						5	0	100
Carrier,	Albert E. Ford,	101	60	17	51		15	2			5			22	0	150
Cashion,	Frank L. Berry,	35	24	20				6	18		5		1	32	0	175
Centerview,																
Coldwater,	D. E. Moulder,	25	20	30				2						2	0	
Curtis,																
Darlington,	Richard H. Harper,	170		50				3	13	2			10	28	0	150
Deer Creek,	E. W. Childers, Edmond,	25	15	11					14		4		2	20	0	160
Elmdale,																
Enid, Plymouth,	B. F. Buffington,	70	54	40	15	4		9	18		8			39	0	640
El Reno,				15				3	10					13	0	450
Forest,	Mrs. Addie Bunnell,	m60	40	40	25				8		2			10	0	131
Gage,	—— McMannis,	55	40												0	82
Glenella,																
Guthrie, Plym'h,									15					15	0	
" West,	J. F. Shultz,	75	50	40				3	2					5	0	15
" Warner av.,	S. J. Faver,	40	30	20	30	5	5	2		2	2			16	0	80
" Harmony,	Arthur Dutcher,	72	50	20	30			5	12					17	0	102
" Vittum Mem.,	W. W. Giffin, R. F. D. No. 3,	50	30	20					5		2			7	0	88
Hennessey, 1st,	Eli M. Barnum,	75	48	79	13			5	41		4			50	0	721
" Hope,									5					5	0	25
Hillsdale,	F. A. Horton,	30	25	12				4	4		2			10	0	156
Hobart,	Dr. Richard B. Foster,	36	28	40	20										0	730
Independence,	J. E. Sears,	78	62	30	43				28		5			33	0	
Jennings,	C. R. Adams,	75	47	35	24				20					20	0	260
Kingfisher,	E. M. Flickinger,	60	40	55	25	1	971	10	124		5	2	40	1,153	0	1,354

CHURCHES.		CLERKS.	MINISTERS.			MEMBERS.				ADMITTED.			REMOVED.				BAPT.	
City or Town.	Org.	Name.	Name.	Ord.	C'd.	Ma.	Fe.	To.	Ab.	C.	L.	To.	Di.	L.	Dc.	To.	Ad.	Inf.
Lawnview, **Antrim**,	1895	Mrs. F. W. Pratt,	B. Frank Sewell, *p.*	'89	'98	23	21	44	8	1		1		3		3		
Lawton,	1901	Mrs. Geo. A. Ahern,	Charles H. Bente, *p.*	'84	'01	10	4	14	7		14	14						
Manchester,	1899	Miss Alma Morgan,	[Edward P. Owen, *Lic.*]		'89	17	19	36		15		15	1	2		3	6	
Medford, 1st,	1894	Mrs. Cora E. Dill,	Osgood W. Rogers, *p.*	'76	'00	20	50	70	10	9	14	23		4		4	7	
" Pilgrim, **Renfrow**,	1898	Mrs. Rose M. Drake,	Osgood W. Rogers, *p.*	'76	'01	8	7	15	3		2	2		3		3		2
Minneha, **McLoud**,	1894	Mrs. M. J. Ross,				9	15	24	2	10	3	13		2		2	6	1
Mound Center, **Pawnee**,	'00	Mrs. Belle Sousley,	[Maurice L. Bodine, *Lic.*]		'01	15	17	32	3	3	4	7						
Mount Carmel, **Pawnee**,	'00	Mrs. John Vineyard,	[Maurice L. Bodine, *Lic.*]		'01	9	18	27		4		4	1		1	2		
Mount Hope, **Guthrie**,	1891	H. Gifford, R.F.D.No.2.				12	17	29						1		1		
Mount Pisgah, **Okarche**,	1894																	
Newkirk,	1893																	
North Enid,	1895	Alice Sale,	James M. Taulbee, *p.*	'89	'00	5	13	18	9		1	1		2	1	3		1
Oak Ridge, **Seward**,	1895	Mrs. R. Poteet, Guthrie,	Lucas S. Childs, *p.*	'90	'01	3	6	9	2									
Okarche,	1892	Mrs. Eunice Creel,	James S. MacInnes, *p.*	'99	'01	27	36	63	6	8	19	27	1	11		12	2	
Oklahoma City, Pilgrim,	1889	Miss Lou Benson,	Thomas H. Harper, *p.*	'98	'99	91	30	121	23	13	7	20	1	7	30	38	3	2
" 2d,	1899	Mrs. Ora Murry,	John H. Peters, *p.*	'99	'99	12	25	37	19	5	1	6	2	1	14	17	5	1
" Harrison av.	1900	W. H. Smith,	Frederick N. Withey, *p.*	'01	'00	23	36	59	6	12	14	26		2		2	2	
Olivet, **Perkins**,	1895	Mrs. Alex. Drake,	Charles Rives, *p.*	'95	'01	8	13	21		3		3			6	6	2	
Otter,	1894	James A. Brown,	John H. Nichols, *p.*	'92	'00	11	16	27										
Park, **Huntsville**,	1893	Mrs. Emma Baker,	J. Hennigar Nichols, *p.*	'92	'00	10	11	21										5
Parker, **Kiel**,	1894	W. S. Sinclair, Alpha,	William Kelsey, *p.*	'76	'94	25	33	58	11	10	2	12		2	9	11	5	
Pawnee,	1895	W. L. Eagleton,	John C. Reeve, *p.*	'91	'01	27	48	75	13	5	10	15		5	2	7		1
Perkins,	1891	Mrs. C. J. Rives,	Charles J. Rives, *p.*	'95	'01	11	41	52	5	10	11	21	2	1		3	10	
Pleasant Valley, **Evans'le**,	'00	J. Wilber Brown,	[Henry B. Brown, *Lic.*]		'01	5	7	12	1	2		2						
Pond Creek,	1893	Dea. Geo. Williams,	William O. Rogers, *p.*	'00	'00	12	14	26	1		11	11		1		1		1
Ridgeway, **Boone**,	1895	James F. Larimore,	[James W. Naylor, *Lic.*]		'01	28	15	43	3	4	2	6		3		3		
Ryan, I. T.,																		
Salem, **Manchester**,	1897	Mrs. Ed. Deer,	[Edward P. Owen, *Lic.*]		'01	5	6	11					1			1		
Seward,	1894	Miss Ada King,	Lucas S. Childs, *p.*	'90	'95	17	33	50	11	8	6	14	1	3	4	8	6	
Short Springs, **Ashley**,	1895	C. O. Henson,	John W. McWilliams, *p.*	'62	'95	7	8	15		1		1						
Soldier Creek, **Arcadia**,																		
Springdale, **Karoma**,	1894	Mrs. Amy F. Malaby,	William H. Le Bar, *p.*	'97	'01	8	16	24										
Stillwater, 1st,																		
Tabor,	1895		Herbert E. Profert, *p.*	'87	01	3	6	9		1		1						4
Tecumseh,																		
Tohee, **Springvale**,	1895	James Le Grande,	Joseph Faulk, *p.*	'90	'01	4	5	9	2		2	2		6	2	8		
Tryon,	1896	N. H. Loomis,	[Fannie B. Williams, *Lic.*]		'01	7	21	28	15		9	9	2			2	4	
Turkey Creek, **Enid**,	1894	Geo. W. McGill,	Charles F. Sheldon, *p.*	'90	'99	12	21	33	5	6	3	9		2	4	6	4	
Union, **Parnell**,	1901	Mrs. Inez Arnold,	John J. Bunnell, *p.*	'63	'01	5	13	18	2	5	13	18					5	
Victor, **Manchester**,	1901	Miss Lena Shuh,	[Edward P. Owen, *Lic.*]		'01	3	5	8		8		8						6

CHURCHES.	SUNDAY SCHOOL.				Y.P.S.	BENEVOLENCE.									Legacies.	Home Exp.
Place.	Superintendent.	Mem.	Av.	Fam.	Members.	Foreign.	Ed'n.	Ch. B'd'g.	Home M.	A. M. A.	S. S.	Min. Aid.	Other.	TOTAL.		
Lawnview,	J. McKeown,	m250	150	100		7		5	10		5			27	0	1,010
Lawton,	M. A. Courtright,	25	20	15											0	225
Manchester,	Solon Gallady,	90	75	60	16	2	2	4	19	5	3		5	40	0	250
Medford, 1st,	Mrs. Nettie Smith,	112	61	63	52	22		5	16		6		5	54	0	449
" Pilgrim,	Mrs. Lydia Smith, **Medford,**	50	30	20		2			2					4	0	42
Minneha,	Dill Bonnet,	45	40	8		5		1						6	0	35
Mound Center,				12				3	10					13	0	432
Mount Carmel,	John Vineyard,	45	40	16											0	400
Mount Hope,	Willis Hewes,	45	30	40					9				1	10	0	43
Mount Pisgah,																
Newkirk,																
North Enid,	J. H. Turner,	87	65	80	25		1		12					13	0	400
Oak Ridge,	John Purdam,	40	30	20											0	25
Okarche,	Frank Sutherland,	70	55	40				6	5					11	0	575
Oklahoma C., Pil.	E. M. Hurry,	250	150	200	40	3		4	50		8		10	75	0	995
" 2d,	Rev. J. H. Peters,	65	35	16	28	5	3	3		2	3		10	26	0	375
" Har. av.	C. D. Allen,	128	75	40	35			3	17					20	0	1,249
Olivet,	Alex. Drake,		50	15				1	15					16	0	155
Otter,																
Park,	Robert Moore, **Okarche,**	30	25	14	16			1	8					9	0	70
Parker,	N. Dickerson,	80	50	30	40			3	15		5		4	27	0	205
Pawnee,	Mrs. M. A. Harriman,	100	60	50				13	25					38	0	450
Perkins,	John Van Griethuysen,	60	40	20	20			2	15		2			19	0	279
Pleasant Valley,	Richard Mayes,			15											0	31
Pond Creek,	William Rogers,	50	25	50	16	22	3	5	28		10	2		70	0	310
Ridgeway,	A. A. Ball,	135	50	30	50			5	14		2		19	40	0	80
Ryan, I. T.,																
Salem,																
Seward,	Miss Minnie Childs,	65	50	50		13		6	28		3		3	53	0	165
Short Springs,	W. Cowen,	50	40	10					1					1	0	20
Soldier Creek,																
Springdale,	H. K. Ravenscroft,	60	35	30	30			3	5					8	0	194
Stillwater, 1st,																
Tabor,	Mrs. A. Birch, **Box 248,**	35	25	14	20			1					3	4	0	63
Tecumseh,																
Tohee,	Richard Marys,	30	20	20				1	3			1		5	0	25
Tryon,	N. H. Loomis,	25	20	20				2						2	0	35
Turkey Creek,	Mrs. Frank Jewell, **Enid,**	40	30	25		4		9	9		5			27	0	250
Union,	John Arnold,	30	25	20											0	105
Victor,	Charles Ryfe,	35	20	10					3					3	0	50

CHURCHES.		CLERKS.	MINISTERS.			MEMBERS.				ADMITTED.			REMOVED.				BAPT.	
City or Town.	Org.	Name.	Name.	Ord.	C'd.	Ma.	Fe.	To.	Ab.	C.	L.	To.	Di.	L.	Dc.	To.	Ad.	Inf.
Victory,		J. sse W. Enfield,				2	3	5										
Waukomis,	1895	Mrs. Charles Moore,	Jonathan C. Dazey, *p.*	'83	'01	5	22	27	1	11	4	15		3		3		
Waynoka,	1894	Mrs. W. H. Olmsted,				5	17	22	1	4	1	5					4	3
Weatherford,	1899	Mrs. John Butler,	Charles H. Dains, *p.*	'94	'01	26	49	75		8	19	27		2		2	1	1
Wellston,	1895	Mrs. Emma E. Beeman,	Harry L. Saunders, *p.*	'00	'98	20	32	52	1	8	4	12			6	6	5	

NAME OF STATE ORGANIZATION: OKLAHOMA GENERAL ASSOCIATION.

NAMES OF CHURCHES ADDED: Addington; Anadarko, St. Peter's; Bison; Bridgport; Curtis; Hobart; Lawton; Medford, Pilgrim Oak Ridge; Ryan; Union; Victor.

NAMES OF CHURCHES CHANGED: Paradise to Breckinridge.

NAMES OF CHURCHES DROPPED: Mount Calvary; Morrison; Mt. Pleasant.

CHURCHES: *Supplied by*, — Pastors by council, 0; pastors otherwise, 54; licentiates, 9; supplies, 0; vacant, 20. Total, 83.

MINISTERS: Pastors by council, 0; pastors otherwise, 54; supplying churches, 0. Total, 54. Without charge, 20. Total number of ministers, 74.

FAMILIES: 2,377.

SUNDAY SCHOOLS: Members, 4,256; average attendance, 2,695.

YOUNG PEOPLE'S SOCIETIES: Societies, 34; members, 997.

MEMBERSHIP: No. of males, 1,099; No. of females, 1,500. Total, 2,599. Absent, 321. *Additions*, — on confession, 265; by letter, 351. Total, 616. *Removals*, — death, 44; dismission, 117; revision, 163. Total, 324.

BAPTISMS: Adults, 119; infants, 47.

CONTRIBUTIONS: No. of churches contributing, 58. Foreign Missions, $105; Education, $1,012; Church Building, $185; Home Missions, $754; American Missionary Association, $21; Sunday Schools, $121; Ministerial Aid, $7; Other, $178. Total, $2,383. Legacies, 0.

HOME EXPENSES: No. of churches reporting, 64; amount, $22,254.

GAINS: Churches, 19; members, 359; Sunday Schools, 438; Benevolence, $1,189; Home Expense, $2,677.

CHURCHES.	SUNDAY SCHOOL.				Y.P.S.	BENEVOLENCE.										
Place.	Superintendent.	Mem.	Av.	Fam.	Members.	Foreign.	Ed'n.	Ch. B'd'g.	Home M.	A. M. A.	S. S.	Min. Aid.	Other.	TOTAL.	Legacies.	Home Exp.
Victory,			40													
Waukomis,	Mrs. D. Loughman,	75	50	15	25			1						1	0	2,425
Waynoka,	Dr. De Long,	60	42	20	6			10		10				20	0	80
Weatherford,	W. T. Shoemaker,	60	35	70	45	2	12		8		4		65	91	0	1,105
Wellston,	J. S. Ross,	115	70	100	51	7		3	14			2		26	0	556

SOUTH CAROLINA SUMMARY.

NAME OF STATE ORGANIZATION: SOUTH CAROLINA CONGREGATIONAL ASSOCIATION.

NAMES OF CHURCHES ADDED: Winnsboro, Wateree.

NAMES OF CHURCHES CHANGED: None.

NAMES OF CHURCHES DROPPED: None.

CHURCHES: *Supplied by*, — Pastors by council, 1; pastors otherwise, 5; licentiates, 1; supplies, 1; vacant, 3. Total, 11.

MINISTERS: Pastors by council, 1; pastors otherwise, 4; supplying churches, 0. Total, 5. Without charge, 0. Total number of ministers, 5.

FAMILIES: 252.

SUNDAY SCHOOLS: Members, 955; average attendance, 266.

YOUNG PEOPLE'S SOCIETIES: Societies, 3; members, 125.

MEMBERSHIP: No. of males, 216; No. of females, 343. Total, 559. Absent, 31. *Additions*, — on confession, 69; by letter, 3. Total, 72. *Removals*, — death, 8; dismission, 0; revision, 116. Total, 124.

BAPTISMS: adults, 28; infants, 11.

CONTRIBUTIONS: No. of churches contributing, 6. Foreign Missions, $6; Education, 0; Church Building, $13; Home Missions, $12; American Missionary Association, $4; Sunday Schools, 0; Ministerial Aid, 0; Other, $35. Total, $70. Legacies, 0.

HOME EXPENSES: No. of churches reporting, 8; amount, $1,761.

GAINS: Churches, 1; Sunday Schools, attendance, 139; Benevolence, $21; Home Expense, $236.

LOSS: Church members, 84.

OREGON.

CHURCHES.		CLERKS.	MINISTERS.			MEMBERS.				ADMITTED.			REMOVED.				BAPT.	
City or Town.	Org.	Name.	Name.	Ord.	C'd.	Ma.	Fe.	To.	Ab.	C.	L.	To.	Di.	L.	Dc.	To.	Ad.	Inf.
Albany,	1853		Richard H. Kennedy, *p.*	'92	'00	37	81	118	39	6	1	7	1	5	4	10	6	0
Ashland,	1888	Hans C. Hansen,	Gustave W. Nelson, *p.*	'93	'99	39	73	112	16	35	12	47	1	4	8	13	24	0
Astoria,	1866	James Crochley,	Frank E. Dell, *p.*	'00	'00	16	36	52	16	4	2	6	0	0	0	0	0	0
Bachelor Flat,	1899	Dea. G. Hegele, Houlton,	Charles E. Philbrook, *p.* *a*	'74	'98	3	2	5	0	0	0	0	0	0	0	0	0	0
Beaverton,	1880	Floyd Allen,	David B. Gray, *p.* *b*	'63	'99	8	11	19	5	0	0	0	0	2	0	2	0	0
Beaver Creek, 1st,	1884	John R. Lewis, **Carus,**	James Morlais Richards, *p.*	'89	'01	20	9	29	2	12	5	17	0	0	0	0	0	3
" St. Peter,	1897	Leonh Loendeck,	Peter Bott, *p.* *c*	'72	'00	34	26	60	15	8	1	9	0	0	0	0	0	1
Bethany,	1887	Henry Stoffers,	John Graf, *p.*	'64	'87	14	12	26	8	0	0	0	1	0	0	1	0	1
Bethel,	1901	Albert Van Cleve,	Jeremiah M. Dick, *p.* *d*	'83	'01	9	16	25	0	25	0	25	0	0	0	0	0	0
Butteville,	1891	Mrs. Ida Yergen,	Jerome M. Barber, *p.* *e*	'93	'93	1	19	20	1	4	1	5	1	0	1	2	4	1
Clackamas,	1895	Miss Amy Roots,	Seth A. Arnold, *p.*	'71	'01	18	18	36	6	0	0	0	0	0	7	7	0	0
Condon,	1890	Mrs. H. N. Frazer,				17	42	59	6	8	8	16	1	1	0	2	6	1
Corvallis, 1st,	1883	Mrs. Ruth N. Clarke,	Plutarch S. Knight, *p.* *f*	'66	'99	12	44	56	0	3	0	3	1	1	0	2	2	0
" Plymouth,	1894	Geo. W. Cooper,				22	25	47	25	0	0	0	0	0	0	0	0	0
Dora,	1898	Edwin P. S. Abernethy,	Frank E. Scofield, *p.*	'84	'98	7	11	18	1	0	0	0	0	1	1	2	0	0
Elliott Prairie,	1892		Jeremiah M. Dick, *p.*	'83	'95	9	21	30	5	3	0	3	3	0	12	15	3	0
Eugene,	1889	Miss Emma M. Wold,	Mac H. Wallace, *p.*	'88	'00	58	94	152	33	8	10	18	4	4	0	8	7	8
Fairview,	1896	Mrs. D. Still, **Milton,**	E. A. Child, *p.* *g*	'87	'01	7	14	21	5	0	0	0	0	0	0	0	0	0
Freewater,	1893	Mrs. Mary Broxson,	E. Alex. Child, *p.*	'87	'01	14	15	29	5	8	3	11	1	5	8	14	2	0
Forest Grove,	1844	James R. Robertson,				86	123	209	120	8	6	14	4	7	2	13	4	6
Gaston,	1887	E. X. Harding,	Edward Curran, *p.* *h*	'93	'01	21	29	50	27	0	0	0	0	0	0	0	0	0
Greenville,	1890	Mrs. Jennie Moore,	Edward Curran, *p.*	'93	'01	9	24	33	7	0	0	0	1	4	0	5	0	0
Hillsboro,	1866	Mrs. Geo. H. Wilcox,				30	82	112	30	2	1	3	0	0	2	2	0	0
Hillside, **Galescreek,**	1884	Oliver L. Curtis,	Edward Curran, *p.*	'93	'01	32	31	63	17	1	2	3	0	8	0	8	0	0
Hood River,	1890	Chas. J. Hayes,	John L. Hershner, *p.*	'83	'94	27	67	94	11	11	8	19	1	4	0	5	5	4
Hubbard,	1892	Mrs. Ellen Hatcher,	Jeremiah M. Dick, *p.*	'83	'95	15	39	54	13	4	0	4	0	1	14	15	0	0
Huntington,	1891	H. A. Duffy,	J. Lewis Jones, *p.*	'95	'01	10	33	43	0	0	0	0	0	0	24	24	0	0
Ingle Chapel,	1896	H. L. Cauvel, Freewater,	E. Alex. Child, *p.*	'87	'01	5	12	17	4	0	0	0	0	0	0	0	0	0
Ione,	1896	Miss Anna J. Balsiger,				8	12	20	1	2	1	3	0	0	0	0	0	0
Lexington,	1886	Karl L. Beach,				5	11	16	0	0	0	0	0	0	0	0	0	0
New Era,	1897	W. Gutperlet,	Peter Bott, *p.*	'72	'00	12	11	23	7	0	0	0	0	1	0	1	0	0
Ontario,	1892	Mrs. E. A. Pogue,				12	40	52	30	0	0	0	0	0	0	0	0	0
Oregon City,	1844	Mrs. Jennie E. White,	Edward S. Bollinger, *p.*	'89	'99	56	117	173	48	6	7	13	3	4	8	15	3	0
Oswego	1888	H. T. Evans,	David B. Gray, *p.*	'63	'96	10	18	28	2	5	0	5	1	0	1	2	2	1
Pendleton,	1884	Mrs. Ella P. Lowell,				7	24	31	12	2	3	5	0	4	4	8	2	3
Portland, 1st,	1851	Chas. H. Gaylord,	Arthur W. Ackerman, *p.*	'90	'96	249	392	641	180	17	31	48	7	9	3	19	7	2
" Hassalo st.,	1871	Miss Mercy S. Clarke,	Fred Vernon Jones, *p.*	'92	'02	42	114	156	20	19	4	23	1	20	20	41	12	6
" Mississippi av.,	1887		George A. Taggart, *p.*	'96	'98													

a **Houlton.** *b* **Portland.** *c* **Shubel.** *d* **Hubbard.** *e* **Sherwood.** *f* **Salem.** *g* **Freewater.** *h* **Forest Grove.**

SUNDAY SCHOOLS AND BENEVOLENCE.

CHURCHES.	SUNDAY SCHOOL.				Y.P.S.	BENEVOLENCE.										
Place.	Superintendent.	Mem.	Av.	Fam.	Members.	Foreign.	Ed'n.	Ch. B'd'g.	Home M.	A. M. A.	S. S.	Min. Aid.	Other.	TOTAL.	Legacies.	Home Exp.
Albany,		87	45	54	30	$10	$ 0	$5	$19	$ 0	$4	$ 0	$3	$41	$ 0	$623
Ashland,	Miss Nellie Crocker,	168	86	61	42	7	0	7	6	1	6	0	24	51	0	691
Astoria,	Dr. J. S. Bishop,	50	40	30	30	54	5	5	44	30	17	0	0	155	0	700
Bachelor Flat,				15		0	0	0	0	0	0	0	0	0	0	0
Beaverton,	H. L. Albert,	70	50	32		0	0	2	13	0	3	0	0	18	0	85
Beaver Creek, 1st	John M. Jones,	35	30	50		0	0	0	6	0	0	0	0	6	0	230
" St. Peter,	Valentin Bohlander,	35	30	15	23	18	0	5	0	63	21	0	5	112	0	289
Bethany,	William Graf,	70	40	25		10	0	0	10	0	0	0	60	80	0	90
Bethel,				20	30	0	0	0	0	0	0	0	0	0	0	30
Butteville,	Mrs. Marian Vandeleur,	20	16	25		0	0	4	0	0	0	0	2	6	0	1,200
Clackamas,	John Landes,	40	25	20	27	0	0	2	0	0	0	0	0	2	0	58
Condon,	Miss Lizzie Hoover,	40	36	33	30	6	0	7	8	0	2	0	0	23	0	425
Corvallis, 1st,	Charles Pernot,	40	25	45	50	0	0	5	0	0	2	0	0	7	0	480
" Plymouth,	Millard Long, **Philemath,**	55	4	33	30	0	0	2	3	0	0	0	4	9	0	80
Dora,	Rev. Frank E. Scofield,	17	12	5	14	0	0	0	0	0	0	0	0	0	0	0
Elliott Prairie,	Mrs. M. F. Morris, **Woodburn,**	15	12	25		2	0	2	4	0	2	0	0	10	0	125
Eugene,	E. R. Skipworth,	84	57	70	30	71	0	12	87	0	5	0	17	192	0	1,372
Fairview,	R. G. Still, **Milton,**	40	25	25		0	0	2	0	0	4	0	0	6	0	75
Freewater,	Charles Sanders,	100	55	50	18	0	0	3	5	0	0	0	0	8	0	
Forest Grove,	H. L. Bates,	100	67	75	42	73	7	5	115	16	13	2	27	258	0	1,530
Gaston,	E. X. Harding,	35	29	15		11	0	2	8	0	4	0	0	25	0	50
Greenville,				10		0	0	4	3	0	4	0	0	11	0	34
Hillsboro,	Mrs. W. D. Hare,	105	75	50	80	22	5	10	11	5	2	6	29	90	0	1,200
Hillside,	William Clapshaw,	60	40	14	35	5	0	3	3	0	3	0	0	14	0	700
Hood River,	Fred. B. Barnes,	125	80	126	50	10	0	5	24	0	12	0	3	54	0	895
Hubbard,	G. S. Gruber,	120	60	40	40	9	0	6	9	0	6	0	10	40	0	232
Huntington,	J. H. Aitkin,	112	75	75	15	0	0	5	0	0	0	0	0	5	0	500
Ingle Chapel,	H. L. Cauvel, **Freewater,**	55	35	5	35	0	0	4	1	5	3	0	10	23	0	125
Ione,	Mrs. Alice Keller,	110	55	10	25	3	0	5	5	0	1	0	2	16	0	210
Lexington,	Mrs. Christine Hill,	100	48	10		0	0	3	0	0	3	0	0	6	0	75
New Era,	Martin Richter,	18	15	6		0	0	8	11	0	0	0	4	23	0	55
Ontario,						0	0	0	0	0	0	0	0	0	0	0
Oregon City,	C. H. Dye,	160	86	150	35	29	0	4	21	4	12	0	10	80	0	1,439
Oswego,	H. T. Evans,	100	70	14	30	3	0	1	3	0	3	0	0	10	0	45
Pendleton,	Mrs. Ella P. Lowell,	40	30	25	25	5	0	3	11	0	0	0	0	19	0	280
Portland, 1st,	Stephen G. Smith,	325	240	350	94	230	0	28	565	36	20	0	130	1,009	0	8,134
" Hassalo st.,	Joseph Scott,	131	93	90	36	78	4	13	64	16	10	11	28	224	0	1,597
" Mississippi av.																

CHURCHES.		CLERKS.	MINISTERS.			MEMBERS.				ADMITTED.			REMOVED.				BAPT.	
City or Town.	Org.	Name.	Name.	Ord.	C'd.	Ma.	Fe.	To.	Ab.	C.	L.	To.	Di.	L.	De.	To.	Ad.	Inf.
Portland, Sunnyside,	1892	S. C. Pier,	John J. Staub, *p.*	'92	'92	25	65	90	25	1	9	10	1	1	1	3	1	2
" Ebenezer,	1892	Peter Schnell,	Jacob Fath, *p.*	'83	'01	51	54	105	0	35	0	35	0	0	0	0	0	1
" Sylvan,	1896	Thos. H. Prince, Sylvan,	David B. Gray, *p.*	'63	'96	4	9	13	6	0	0	0	0	0	0	0	0	0
Rainier,	1891	Mrs. Julia Both,				5	6	11	2	4	1	5	0	0	1	1	0	0
St. Helens,	1896	Dea. M. C. Gray,	Charles E. Philbrook, *p.*	'74	'95	5	18	23	0	0	0	0	0	0	0	0	0	0
Salem, 1st,	1852	William Staiger,	William C. Kantner, *p.*	'78	'94	105	236	341	100	8	10	18	0	8	0	8	4	0
" Central,	1894	Miss Nellie Van Patton,	Thomas H. Henderson, *p.*	'68	'98	11	36	47	15	3	3	6	0	0	0	0	2	0
Scappoose,	1888	Mrs. Phebe L. Whitney,	Richard M. Jones, *p.*	'67	'00	4	12	16	5	1	0	1	1	0	5	6	10	1
Stafford,	1892																	
Sheridan,	1891	Mrs. Emma La Follette,				6	10	16	7	0	0	0	0	0	0	0	0	0
Sherwood,	1896	Chas. T. Hall,				6	17	23	4	0	0	0	0	5	5	10	0	0
Smyrna, Needy,	1891	Miss Ida M. Yoder,	Jeremiah M. Dick, *p.*	'83	'95	24	26	50	7	0	0	0	0	3	9	12	0	0
Tualatin,	1890	Leonard Smith,				5	15	20	6	0	0	0	0	0	2	2	0	0
The Dalles,	1859	Alex. R. Thompson,	Daniel V. Poling, *p.*	'92	'98	40	128	168	44	41	0	41	2	8	2	12	19	1
Willard,	1893	Mrs. J. McClellan, *a*				16	16	32	6	0	4	4	0	0	0	0	0	0
Willsburg,	1892	Miss S. E. Cole, Sellwood.	David B. Gray, *p.*	'63	'01	6	11	17	6	1	0	1	0	0	0	0	1	0
Wilsonville,	1891	Mrs. E. Jones, Graeme,	Dora Read Barber, *p.* *b*	'93	'99	35	50	85	15	31	6	37	1	0	0	1	20	0

a **Pratum.** *b* **Sherwood.**

NAME OF STATE ORGANIZATION: GENERAL ASSOCIATION OF OREGON CONGREGATIONAL CHURCHES AND MINISTERS.
NAMES OF CHURCHES ADDED: Bethel, and Beaver Creek, First, restored.
NAMES OF CHURCHES DROPPED: Alpha, Central; Loralla; Rickreall; Silver Falls City; Spring Lake.

CHURCHES: *Supplied by,*—Pastors by council, 0; pastors otherwise, 41; vacant, 14. Total, 55.
MINISTERS: Pastors by council, 0; pastors otherwise, 29. Total, 29. Without charge, 12. Total number of ministers, 41.
FAMILIES: 2,307.

CHURCHES.	SUNDAY SCHOOL.				Y.P.S.	BENEVOLENCE.									Legacies.	Home Exp.
Place.	Superintendent.	Mem.	Av.	Fam.	Members.	Foreign.	Ed'n.	Ch. B'd'g.	Home M.	A. M. A.	S. S.	Min. Aid.	Other.	TOTAL.		
Portland, Sun.,	S. C. Pier,	130	100	65	68	15	4	57	40	8	12	3	35	174	0	1,170
" Ebenezer,	John Krieger,	120	80	60	38	26	6	5	6	0	0	0	0	43	0	200
" Sylvan,	Thos. H. Prince, **Sylvan,**	65	40	12	12	0	0	3	4	0	3	0	10	20	0	70
Rainier,	Forbes L. Hedges,	65	50	10	24	0	0	3	0	0	10	0	0	13	0	94
St. Helens,	R. H. Mitchell,	67	46	53		0	0	5	11	0	4	0	0	20	0	133
Salem, 1st,	J. B. T. Tuthill,	150	104	150	60	70	0	5	79	7	20	0	0	181	0	2,833
" Central,	A. M. Reid,	100	44	35		3	0	3	6	0	4	0	0	16	0	254
Scappoose,	Mrs. W. T. Watt,	30	16	12		0	0	0	6	0	0	0	0	6	0	108
Stafford,																
Sheridan,						0	0	0	0	0	0	0	0	0	0	0
Sherwood,						9	0	2	7	0	0	0	3	21	0	72
Smyrna,	Asa J. Yoder,	60	55	15		3	0	5	9	3	0	0	15	35	0	130
Tualatin,						0	0	3	0	0	0	0	0	3	0	
The Dalles,	J. S. Landers,	147	101	57	37	0	0	68	7	0	0	0	21	96	0	1,930
Willard,																
Willsburg,	J. Alvah Rockwood, **Portland,**	49	27	20	10	15	3	15	14	9	5	2	6	69	0	88
Wilsonville,	J. C. Clutter, **Tualatin,**	116	70	45	52	8	3	34	8	8	6	4	23	94	0	308

SUNDAY SCHOOLS: Members, 3,913; average attendance, 2,561.
YOUNG PEOPLE'S SOCIETIES: Societies, 33; members, 1,238.
MEMBERSHIP: No. of males, 1,359; No. of females, 2,528. Total, 3,887. Absent, 965. *Additions*, — on confession, 326; by letter, 139. Total, 465. *Removals*, — death, 37; dismission, 110; revision, 144. Total, 291.
BAPTISMS: Adults, 146; infants, 42.
CONTRIBUTIONS: No. of churches contributing, 46; Foreign Missions, $805; Education, $37; Church Building, $380; Home Missions, $1,256; American Missionary Association, $211; Sunday Schools, $226; Ministerial Aid, $28; Other, $481. Total, $3,424. Legacies, 0.
HOME EXPENSES: No. of churches reporting, 46; amount, $31,044.
GAINS: Church members, 112; Home Expenses, $2,876.
LOSS: Churches, 3; Sunday Schools, attendance, 279; Benevolence, $571.

PENNSYLVANIA.

CHURCHES.		CLERKS.	MINISTERS.			MEMBERS.				ADMITTED.			REMOVED.				BAPT.	
City or Town.	Org.	Name.	Name.	Ord.	C'd.	Ma.	Fe.	To.	Ab.	C.	L.	To.	Di.	L.	Dc.	To.	Ad.	Inf.
Ackley Station,	1873					6	7	13		0	0	0	0	7	0	7	0	0
Albion,	1893	Mrs. Cina Adams,				75	141	216	8	34	17	51	1	60	26	87	4	6
Allegheny, 1st,	1859	William G. Hohmann,	Thomas Clayton, *p.*	'85	'01	13	9	22	0	1	1	2	0	0	0	0	0	2
" Evangelical, *Slavonic*,	1901	Miss Theresa Prucha,	Andrew Kovac, *p.*	'01	'99	96	130	226	0	160	12	172	3	9	0	12	12	36
Arnot,	1888	Rev. W. T. Williams,	William T. Williams, *p. c.*	'00	'00	13	37	50	1	2	0	2	0	0	2	2	0	3
Audenried,	1865	Owen C. Evans,				24	46	70	5	2	2	4	0	0	0	0	0	10
Bangor, Bethel,	1873	Dea. Robt. R. Hughes,	Ivor Thomas, *p.*	'79	'00	18	28	46	0	2	3	5	0	0	0	0	0	3
Blossburg, 1st,	1842	Dea. David R. Evans,				42	74	116	12	42	3	45	1	1	7	9	10	10
" 2d,	1886	John S. Holt,	Harry A. Depfer, *p.*	'94	'00	21	39	60		3	5	8	0	10	16	26	0	3
Braddock, 1st,	1888	Mrs. T. Addenbrook,				32	22	54		10	2	12	1	64	4	69	0	3
" *Slavonic*,	1896	Paul Novotuy,	John Jelinek, *p. c.*	'93	'90	6	14	20		0	0	0	3	0	0	3	0	0
Cambridge Springs,	1852					16	35	51	2	2	1	3	0	0	4	4	0	0
Carbondale,	1832	William Thomas,	Thomas F. May, *p.*	'97	'01	12	38	50	2	0	0	0	0	0	0	0	0	3
Catasauqua,	1882	Richard M. Thomas,	William C. Davies, *p.*	'93	'98	39	54	93		2	0	2	1	1	6	8	2	0
Centreville,	1859	Gilbert R. Clark,	Charles W. Grupe, *p.*	'90	'99	10	20	30	0	1	2	3	1	1	1	3	0	0
Charlestown, Cherry Flats,	'40	Dea. Thos. J. Davies,				23	54	77		4	0	4	2	3	0	5	0	12
Coaldale, 1st,	1865	William Jones,	Joshua C. Luke, *p.*	'99	'99	14	19	33		0	0	0	0	0	3	3	0	0
" 2d,	1894	Arthur Dyer,				14	21	35	0	0	0	0	0	0	0	0	0	2
Conneaut, Center Road.	1873	Chas. B. Cory,	Horace Palmer, *p.*		'01	17	52	69	6	3	4	7	1	3	0	4	0	0
Corry,	1875	David Barlow,	[Harry L. Smith, *Lic.*]			3	8	11	0	0	0	0	0	0	0	0	0	0
Danville,	1855	Dea. T. R. Williams,				25	31	56	0	5	3	8	1	1	0	2	0	3
Delta,	1834	John W. Jones,	Hugh W. Jones, *p.*	'94	'01													
Duquesne, *Slavonic*,	1901																	
Ebensburg, 1st,	1797	Chalmers T. Roberts,	James Twyson Jones, *p.*	'84	'98	96	161	257	0	6	4	10	5	4	2	11	4	1
" North,	1830	Abner Francis,				17	20	37	0	0	1	1	5	1	0	6	0	0
" South,	1867	Harry W. Jones,				32	27	59	0	0	2	2	1	5	0	6	0	0
Edwardsdale, *Welsh*,	1868	Dea. Wm. L. Roberts,	Thomas C. Edwards, *p.*	'71	'78	190	284	474	10	56	10	66	6	13	9	28	0	22
" Bethesda,	1886	Dea. John Bunny,	Joshua O. Griffith, *p.*	'93	'02	53	118	171	0	4	4	8	1	5	48	54	0	2
Forest City,	1889	Dea. I. R. Benjamin,	Jonathan R. Davies, *p.*	'00	'00	14	22	36	0	3	0	3	2	1	4	7	0	2
Glen Lyon,	1887	Dea. John J. Thomas,	Roderick Davies, *p.*	'97	'00	10	21	31	0	3	0	3	1	0	0	1	0	1
Harford,	1800	Fred. D. Wilmarth,				47	112	159	0	4	1	5	3	3	0	6	4	3
Homestead,	1888	D. Thomas,	William C. Jones, *p.*	'84	'01	16	38	54	0	5	14	19	3	0	6	9	4	7
Horatio,	1889	Thomas Y. Evans,	Isaac Thomas, *p.*	'53	'95	19	33	52	2	1	1	2	0	3	2	5	0	6
Jermyn,	1886	John W. Jones,				14	28	42	0	2	10	12	1	2	1	4	0	1
Johnstown,	1854	Robert R. Thomas,	Howell Davies, *p.*	'89	'01	39	53	92	0	20	3	23	4	9	3	16	1	0
Kane,	1887	Norman D. Howells,	Charles A. Jones, *p.*	'88	'90	52	95	147	10	5	6	11	0	3	0	3	0	6
Lander,	1830	Dr. H. H. Cowles,	Abraham B. Sherk, *p.*	'61	'01	26	25	51	7	1	0	1	0	0	0	0	0	0
Lansford, 1st,	1850	Henry Jones,	Fred Teilo Evans, *p.*	'67	'92	26	58	84	0	1	0	1	1	0	0	1	5	12

SUNDAY SCHOOLS AND BENEVOLENCE.

CHURCHES.	SUNDAY SCHOOL.				Y.P.S.	BENEVOLENCE.										
Place.	Superintendent.	Mem.	Av.	Fam.	Members.	Foreign.	Ed'n.	Ch. B'd'g.	Home M.	A. M. A.	S. S.	Min. Aid.	Other.	TOTAL.	Legacies.	Home Exp.
						$	$	$	$	$	$	$	$	$	$	$
Ackley Station,															0	
Albion,	[No school.]				0	0	0	0	0	0	0	0	0	0	0	50
Allegheny, 1st,	Charles A. Lighthill,	160	101	106	35	10	3	44	10	5	5	2	24	103	0	2,570
" Evan., *Slav.*,	Rev. A. Kovac,	45	40	25	20	0	0	0	10	0	0	0	65	75	0	190
Arnot,	Richard Williams,	175	150	150	75	0	0	0	2	0	0	0	0	2	0	
Audenried,	William Hughes,	70	60	20	33	6	0	0	6	0	0	0	0	12	0	433
Bangor, Bethel,	Dea. Robert R. Hughes,	80	70	30	70	0	0	0	0	22	0	0	0	22	0	550
Blossburg, 1st,	David R. Evans,	50	40	16	0	0	0	0	0	0	0	0	0	0	0	250
" 2d,	Albert W. Hewitt,	140		117	0	0	0	4	3	0	0	0	0	7	0	2,500
Braddock, 1st,	Thomas Addenbrook,	50	35	30	0	7	0	6	14	3	10	0	0	40	0	865
" *Slav.*,	Rev. John Jelinek,	62	45	39	32	8	0	16	0	0	12	0	0	36	0	460
Cambridge Sp'gs,	[No school.]				0	0	0	0	0	0	0	0	0	0	0	0
Carbondale,	Miss Margaret H. Maule,	100	60	50	34	0	0	0	0	0	0	0	0	0	0	0
Catasauqua,	Mrs. W. C. Davies,	75	60	22	30	0	0	0	15	0	0	0	5	20	0	500
Centerville,	W. P. S. Rodier,	80	30		40	15	3	4	12	6	6	0	2	48	0	395
Charlestown,	Thomas J. Davies,	30	20	10	0	0	0	0	10	0	0	0	0	10	0	300
Coaldale, 1st,	William Jones,	198	130	43	35	0	0	0	0	0	0	0	0	0	743	716
" 2d,	Arthur Dyer,	142	75		0	0	0	0	0	0	0	0	0	0	0	
Conneaut,	M. T. Donaldson,	40	25	30	26	0	0	0	0	0	6	3	0	9	0	250
Corry,	D. J. Cooley,	110	70	40	20	0	0	0	19	0	0	0	0	19	0	700
Danville,	[No school.]					0	0	0	0	0	0	0	0	0	0	150
Delta,	John D. Jones,	50	50	20	0	2	0	5	5	0	0	0	1	13	0	346
Duquesne, *Slav.*,																
Ebensburg, 1st,	William A. Jones,	200	125	80	50	50	10	10	25	11	10	10	14	140	0	3,000
" North,	John Griffith,	60	35	13	0	0	0	0	0	0	0	0	0	0	0	
" South,	Harry M. Jones,	90	65	23	0	0	0	0	0	0	0	0	10	10	0	150
Edwardsdale, *W.*	Joseph J. Davies,	402	315	65	336	35	0	5	7	6	0	5	0	58	0	2,876
" Bethesda,	William S. Davis,	160	140	200	0	0	0	0	0	0	0	0	21	21	0	1,757
Forest City,	William Pointer,	72	60	39	0	0	0	0	0	2	0	0	0	2	0	398
Glen Lyon,	John J. Thomas,	65	40	29	0	0	0	0	0	0	0	0	0	0	0	300
Harford,	E. E. Jones,	160	70		34	25	3	3	27	25	10	0	17	110	0	985
Homestead,	D. Thomas,	55	45	35	0	0	0	0	0	0	0	0	0	0	0	
Horatio,	Abel Clarke,	110	75	46	25	4	0	0	8	4	1	0	0	17	0	362
Jermyn,	J. W. Jones,	56	38	40		0	0	0	0	0	0	0	0	0	0	200
Johnstown,	James B. Jones,	107	68	58	40	5	0	3	7	10	0	0	0	25	0	1,067
Kane,	H. J. James,	216	158	125	50	36	7	10	102	12	13	7	150	337	0	2,835
Lander,	Clare E. Mix,	50	40	20	40	20	0	0	0	0	7	0	0	27	0	200
Lansford, 1st,	Henry Jones,	90	80	50	0	0	0	0	0	17	3	0	0	20	0	700

CHURCHES.		CLERKS.	MINISTERS.			MEMBERS.				ADMITTED.			REMOVED.				BAPT.	
City or Town.	Org.	Name.	Name.	Ord.	C'd.	Ma.	Fe.	To.	Ab.	C.	L.	To.	Di.	L.	Dc.	To.	Ad.	Inf.
Lansford, English,	1881	Albert B. Holmes,	Evore Evans, *p.*	'95	'01	170	134	304	20	10	3	13	2	2	0	4	0	0
Le Raysville,	1803	Mrs. H. C. Lyon,	[Byron Northrope, *Lic.*]			20	60	80	0	2	0	2	2	1	0	3	2	0
Lindsey,	1892																	
McKeesport, 1st,	1898	Dea. Geo. F. Roney,	Lemuel A. Kirkland, *p.*	'98	'97	73	100	173	12	52	3	55	1	8	5	14	14	21
Mahanoy City,	1865	Thos. G. Thomas,	Peter Roberts, *p.*	'86	'01	79	51	130	0	3	2	5	1	4	6	11	0	4
Meadville,	1881	Dr. Wm. B. Townsend,				109	256	365	50	17	9	26	2	9	0	11	4	10
Miners Plains,	1869	John E. Jones,	Theophilus Davies, *p.*	'81	'83	50	115	165	0	12	14	26	4	5	5	14	5	30
Minersville,	1832	Mrs. Ella A. Evans,	James J. Evans, *p.*	'87	'99	24	68	92	0	7	5	12	2	0	2	4	5	19
Monterey, Charmian,	1892	Miss Alice Fitz,	John J. Burkart, *p.*	'93	'00	20	37	57	2	0	0	0	0	0	0	0	0	11
Mount Carmel,	1870	Samuel Williams,				43	105	148		0	0	0	0	0	0	0	0	0
Nanticoke, Moriah,	1887	Dea. John E. Lovett,	John P. Thomas, *p.*	'87	'93	54	76	130	0	4	6	10	0	3	3	6	0	6
" Bethel,	1888	Dea. Samuel Saville,	David L. Davis, *p.*	'80	'01	31	69	100	4	6	3	9	0	5	3	8	0	0
Neath,	1832	Dea. S. F. Williams,	Hugh Jones, *p.*	'96	'96	33	70	103	8	8	2	10	3	0	0	3	3	0
New Castle,	1894	B. J. Thomas,	J. Volander Jones, *p.*		'01	106	152	258	0	24	15	39	5	34	8	47	0	14
Olyphant,	1859	Miss Edith Evans,				60	80	140	0	3	2	5	1	3	6	10	0	0
Philadelphia, Central,	1864	Dea. John Edmunds,	Charles H. Richards, *p. c.*	'66	'90	285	383	668	75	13	15	28	4	27	23	54	4	14
" **Germantown,**	1888	Dea. John W. Brooks,	Nelson J. Gulick, *p. c.*	'88	'00	105	190	295	12	17	5	22	2	2	0	4	3	10
" Park,	1893	Walter A. Hutton,	Clinton B. Adams, *p. c.*	'96	'96	75	106	181	7	19	15	34	0	10	0	10	1	8
" Kensington,	1895	A. Streicher,	Niels N. Bormose, *p. c.*	'91	'94	51	93	144	14	19	4	23	1	2	0	3	6	32
" Snyder av.,	1896	W. Walter Landis,	Franklin E. Wieder, *p. c.*	'96	'96	158	231	389	10	96	16	112	4	19	0	23	18	113
" Pilgrim,	1898	Dea. George Ulmer,	Harry W. Myers, jr., *p. c.*	'97	'97	41	86	127		16	1	17	3	2	0	5	0	35
" Bethany,	1898																	
Pittsburg, 1st,	1844																	
" South Side, *Welsh,*	1868	Henry J. Lloyd,	William Surdival, *p. c.*	'96	'98	58	94	152		11	3	14	4	9	9	22	0	0
" *Swed.,*	1886	Martin Pearson,	Andrew G. Nelson, *p.*	'76	'01	21	29	50	0	8	0	8	1	3	0	4	0	4
" South Side, Puritan,	1892	Charles H. Marsh,	George Marsh, *p.*	'85	'99	45	65	110	0	20	14	34	0	5	19	24	6	9
Pittston,	1858	Tallie Evans,	David M. George, *p.*	'71	'91	33	69	102	0	0	1	1	0	12	1	13	0	9
" West,	1883	M. Deitrick,	Edward G. Heal, *p. c.*	'94	'00	50	95	145		19	12	31	1	1	0	2	3	15
Plymouth, 1st, *Welsh,*	1864	William T. Jones,	Henry R. Hughes, *p.*	'94	'01	99	134	233	1	9	8	17	6	10	1	17	0	7
" Pilgrim,	1884	John Rees,	James A. Jones, *p.*	'77	'01	38	118	156	0	0	0	0	2	10	5	17	0	0
" Elm,	1891	Elmer Oliver,	James T. Matthews, *p.*	'82	'99	28	29	57	0	5	0	5	1	3	0	4	0	10
Potterville,	1851																	
Pottsville,	1845	Rev. W. D. Williams,	William D. Williams, *p.*	'86	'89	2	15	17	0	0	0	0	0	0	0	0	0	0
Randolph, **Guy's Mills,**	1825	Dennis C. Smith,	Roland A. Farnham, *p.*	'95	'00	53	78	131	11	0	0	0	2	1	20	23	0	0
Rendham,	1887	Dea. Joseph Robson,	John J. Jenkins, *p. c.*	'66	'99	7	27	34	0	0	0	0	1	4	0	5	0	5
Renovo, *Swedish,*	1889	Nels E. Person,				15	13	28	0	0	0	0	0	1	1	2	0	8
Riceville,	1858	Mrs. Vella M. Payne,	Charles W. Grupe, *p.*	'90	'99	4	29	33	6	0	0	0					0	0
Ridgeway, 1st,	1880	L. A. Hamblen,	Perry W. Sinks, *p.*	'74	'01	108	195	303	73	28	12	40	2	5	24	31	10	4
" *Swedish,*	1884	Carl A. Anderson,	A. J. Freelund, *p.*	'99	'99	64	72	136	5	22	0	22	0	6	1	7	0	18
Rochester,	1892	A. W. Whisler,	Joseph H. Bausman, *p. c.*	'83	'92	62	127	189	10	2	5	7	0	0	0	0	1	3

CHURCHES.	SUNDAY SCHOOL.				Y.P.S.	BENEVOLENCE.									Lega-cies.	Home Exp.
Place.	Superintendent.	Mem.	Av.	Fam.	Mem-bers.	For-eign.	Ed'n.	Ch. B'd'g.	Home M.	A. M. A.	S. S.	Min. Aid.	Other.	TOTAL.		
Lansford, Eng.,	John E. Lauer,	390	204	150	90	65	0	0	90	54	0	0	0	209	0	1,791
Le Raysville,	Mrs. Wm. Marsh,	78	54	70	34	33	6	0	28	5	0	0	6	78	0	606
Lindsey,																
McKeesport, 1st,	Wm. G. Davis,	200	159	250	100	41	0	0	0	0	0	0	0	41	0	2,339
Mahanoy City,	Wm. J. Miles,	150	140	60	70	0	0	0	10	0	0	0	10	20	0	800
Meadville,	C. S. Burwell,	125	84	235	100	0	0	0	7		12	5	0	24	0	2,744
Miner Plains,	Griffith D. Jones,	200	135	90	70	5	0	5	5	0	3	0	0	18	0	800
Minersville,	D. W. Rowlands,	190	110	90	50				20			12	12	44	0	683
Monterey, Char.,	Louis Pettener,	70	45	35	20	15	0	0	2	0	15	0	0	32	0	500
Mount Carmel,	Victor P. Thompson,	320	154			0	0	0	0	0	0	0	0	0	0	
Nanticoke, Mor.,	Miss Kathryn Arnott,	150	100	80	50	0	0	0	0	0	0	0	0	0	0	1,000
" Bethel,	John L. Morgan,	160	109	150	80	0	0	0	20	0	0	0	0	20	0	750
Neath,	Thos. C. Powell,	123	60	48	0	6	0	0	3	3	2	0	5	19	0	500
New Castle,	John Chappel,	240	220			0	0	0	16	13	4	2	30	65	0	2,388
Olyphant,	David X. Hughes,	100	84	50	30	0	0	0	0	0	0	0	0	0	0	700
Philadelphia, C.,	Wm. H. Wanamaker,	400	175	260	60	1,456	0	410	841	576	51	176	2,920	6,430	0	11,625
" Germant'n,	Herbert W. Elvidge,	409	255	200	72	84	36	8	107	23	13	11	82	364	0	5,146
" Park,	W. K. Patton,	250	175	100	0	0	0	0	30	0	0	0	25	55	0	4,200
" Kensington,	Rev. N. N. Bormose,	516	281	255	175	8	0	8	25	3	2	0	35	81	0	1,900
" Snyder av.,	Dea. Jas. W. Turner,	650	376		180	10	10	10	10	10	10	10	46	116	0	2,939
" Pilgrim,	George Ulmer,	300	200		70	0	0	0	0	0	0	0	25	25	0	1,700
" Bethany,																
Pittsburg, 1st,																
" S. S., *Welsh*,	Thomas L. Owens,	150	100	48	30	7	0	0	0	5	4	0	42	58	0	1,400
" *Swed.*,	Charles Sjogrew,	70	60	60	36	0	0	0	0	0	0	0	0	0	0	154
" S. S., Puritan,	Rev. George Marsh,	166	92	130	39	0	0	204	13	0	3	0	25	245	0	1,600
Pittston,	David Howell,	110	70	45	25	24	0	0	22	0	8	0	0	54	0	931
" West,	Dea. John Davis,	300	175			0	0	447	0	0	8	0	25	480	0	3,800
Plymouth, 1st, *W.*	John W. James,	180	130	60	50	14	0	0	0	0	0	0	10	24	0	858
" Pilgrim,	Thomas Jenkins,	225	150	80	40	0	0	0	0	0	0	0	17	17	0	655
" Elm,	Elmer Oliver,	180	150	60	30	8	0	0	14	0	4	0	0	26	0	1,000
Potterville,																
Pottsville,	Rev. W. D. Williams,	50	30	20	0	0	0	0	0	0	0	0	0	0	0	150
Randolph,	Miss Gertrude Wood,	106	55		29	10	0	0	0	0	8	0	0	18	0	700
Rendham,	James Rosser,	85	70	35	0	0	0	0	10	0	4	0	0	14	0	423
Renovo, *Swed.*,	P. J. Anderson,	50	45	15	0	5	0	0	9	0	0	0	22	36	0	561
Riceville,	Mrs. C. Corell,	25	19		20	5	0	2	4	0	0	0	0	11	0	262
Ridgeway, 1st,	W. S. Blair,	200	127	204	110	61	64	43	52	54	46	63	149	532	0	1,983
" *Swed.*	John P. Johnson,	220	150	60	45											
Rochester,	Howard Bliss,	190	70	105	160	0	0	10	0	0	7	0	50	67	0	1,025

CHURCHES.		CLERKS.	MINISTERS.			MEMBERS.				ADMITTED.			REMOVED.				BAPT.	
City or Town.	Org.	Name.	Name.	Ord.	C'd.	Ma.	Fe.	To.	Ab.	C.	L.	To.	Di.	L.	Dc.	To.	Ad.	Inf.
Scranton, Providence,	1855	Robert R. Williams,	Rees S. Jones, *p.*	'68	'72	107	150	257	0	8	7	15	7	6	0	13	0	14
" 1st, *Welsh*,	1856	John R. Jones,	David Jones, *p. c.*	'83	'90	97	200	297	0	3	5	8	6	4	2	12	0	14
" Plymouth,	1882	Miss Lizzie A. Evans,	Elliott A. Boyle, *p.*	'00	'99	120	256	376		23	11	34	0	5	0	5	6	9
" Tabernacle,	1886	Evan G. Rees,	David P. Jones, *p.*	'82	'87	75	122	197	0	7	8	15	5	4	2	11	0	16
" Puritan,	1894	John R. Davies,	Rees J. Rees, *p. c.*	'91	'99	97	147	244		31	4	35	2	7	0	9	13	8
Shamokin,	1864	David I. Davies,				16	48	64	2	4	2	6	2	2	2	6	2	0
Sharon,	1854	John J. Thomas,	Thos. A. Humphreys, *p.*	'81	'01	23	49	72		1	21	22	2	3	0	5	0	0
Shenandoah,	1863	Dea. John J. Phillips,				20	30	50	0	1	1	2	1	3	1	5	0	0
Smithfield, **East,**	1801	Dea. Orvell B. Kellogg,	Albert B. Scofield, *p.*	'98	'97	37	75	112	10	3	0	3	2	0	0	2	3	1
Slatington,	1858	Richard O. Roberts,	James Williams, *p.*	'97	'01	30	66	96	0	0	5	5	1	4	0	5	0	3
Spartansburg,	1875	Mrs. Charles Major,				2	1	3	1	0	0	0	0	0	0	0	0	0
Spring Brook,	1869	Dea. Wm. W. Jones,				10	16	26	7	1	1	2	1	1	0	2	0	1
Spring Creek, **West,**	1847	Miss Catherine Boyce,				3	18	21	8	0	0	0	1	0	0	1	0	0
"	1882	Miss A. A. Donaldson,				7	19	26	6	0	0	0	0	3	4	7	0	0
Susquehanna,	1900	Wm. H. McCannon,	Charles C. Mackay, *p.*	'97	'00	38	87	125	7	8	5	13	2	2	4	8	2	4
Taylor,	1882	John J. Morgan,				20	40	60	0	5	0	5	1	8	10	19	0	1
" Feltsville,	1894	John J. Francis,	[Richard H. Butland, *Lic.*]			12	19	31		15	0	15	2	0	8	10	3	0
Titusville, *Swed.*,	1893	Gust. Anderson,	John E. V. Johnson, *p.*	'00	'01	17	20	37	30	2	0	2	0	2	0	2	0	
Wanamie,	1868	Mrs. Richard Morris,	Roderick Davies, *p.*	'97	'01	3	10	13	0	0	2	2	0	0	0	0	0	0
Warrior Run, **Peeley,**	1888	Samuel Roberts,	David E. Evans, *p.*	'66	'01	4	10	14	0	0	0	0	0	2	0	2	0	0
Warren, **West,**	1884																	
" Bethlehem, *Swed.*,	1890	Charles A. Samuelson,	Frank Nelson, *p.*	'88	'99	34	44	78	6	11	0	11	0	0	0	0	0	8
Welsh Hill, Bethel,	1834	Miss Mary E. Richards,	Robert N. Harris, *p.*	'94	'00	37	67	104	6	10	6	16	2	5	0	7	9	5
Wheatland,	1872	Dea. Richard Rees,	Thomas M. Griffith, *p.*	'74	'82	12	16	28		0	8	8	1	0	0	1	0	1
Wilkes Barre, 1st, *Welsh*,	1869	Dea. Owen O. Anthony,	William J. Richards, *p.*	'67	'97	40	67	107	3	14	8	22	6	7	4	17	0	10
" 2d, *Welsh*,	1883	John R. Davies,	William J. Richards, *p.*	'67	'97	32	61	93	0	7	10	17	1	8	5	14	0	0
" Puritan,	1885																	
Williamstown,	1889																	
Wind Gap,	1891	Thomas J. Peters,	Ivor Thomas, *p.*	'79	'00	12	28	40	1	3	1	4	1	3	6	10	0	4

NAME OF STATE ORGANIZATION: PENNSYLVANIA CONGREGATIONAL ASSOCIATION.

NAMES OF CHURCHES ADDED: Allegheny, Evangelical, *Slavonic;* Duquesne, *Slavonic.*

NAMES OF CHURCHES CHANGED: Warren, *Swedish*, to Warren, Bethlehem, *Swedish;* Dundaff to Welsh Hill, Bethel; Miners Plains to Miners Mills.

NAMES OF CHURCHES DROPPED: Parsons.

CHURCHES: *Supplied by*, — Pastors by council, 14; pastors otherwise, 58; licentiates, 3; supplies, 0; vacant, 32. Total, 107.

MINISTERS: Pastors by council, 14; pastors otherwise, 53; supplying churches, 0. Total, 67. Without charge, 21. Total number of ministers, 88.

FAMILIES: 5,820.

CHURCHES.	SUNDAY SCHOOL.				Y.P.S.	BENEVOLENCE.									Lega-cies.	Home Exp.
Place.	Superintendent.	Mem.	Av.	Fam.	Mem-bers.	For-eign.	Ed'n.	Ch. B'd'g.	Home M.	A. M. A.	S. S.	Min. Aid.	Other.	TOTAL.		
Scranton, Prov.	Miss Hannah M. Williams,	450	250	150	150	16	5	5	16	4	0	0	0	46	0	2,462
" 1st, *Welsh*,	James Williams,	250	190	150	75	10	0	10	10	0	0	0	0	30	0	3,026
Scranton, Plym.,	Elias E. Evans,	500	354			20	0	0	25	0	25	0	30	100	0	3,314
" Tabernacle.	David M. Jones,	200	116	62	40	0	0	0	0	0	0	0	3	3	0	1,609
" Puritan,	Edward Lewis,	219	150	150	0	10	0	10	25	10	0	2	20	77	0	1,987
Shamokin,	David J. Davies,	126	90	50	48	0	0	0	0	0	0	0	0	0	0	985
Sharon,	Mrs. Mariah Perkins,	50	35	75	20	3	0	0	14	0	4	0	0	21	0	1,173
Shenandoah,	John J. Phillips,	60	40	20	0	0	0	0	5	0	0	0	0	5	0	100
Smithfield, East,	Miss Nancy Corss,	80	36	45	35	148	0	0	9	0	6	0	0	163	0	756
Slatington,	Richard O. Roberts,	150	95	30	30	5	0	0	0	0	0	0	0	5	0	150
Spartansburg,	[No school.]															
Spring Brook,	David H. Moses,	46	36	18	16	0	0	0	0	0	0	0	0	0	0	150
Spring Creek,	[No school.]					0	0	1	0	0	0	0	0	1	0	0
"	H. Jay Spencer,	50	25		20	1	1	5	2	0	1	1	0	11	0	15
Susquehanna,	Robert L. Pierson,	104	70	50	67	0	2	3	2	0	1	0	0	8	0	1,360
Taylor,	David J. Williams,	65	50	30	18	0	0	0	0	0	0	0	0	0	0	600
" Feltsville,	Thomas Williams,			25	0	4	0	0	0	0	0	0	0	4	0	300
Titusville, *Swed.*,	Rev. J. E. V. Johnson,	35	30		0	0	0	2	5	0	0	0	0	7	0	410
Wanamie,	Miss Maria Cross,	28	20	10	0	0	0	0	0	0	0	0	0	0	0	300
Warrior Run,	Benjamin Humphreys,	14	10	7	0	0	0	0	0	0	0	0	0	0	0	200
Warren, West,																
" Beth'm, *Sw.*,	John Williams,	55	37	42	47	6	0	0	18	0	0	0	58	82	0	1,007
Welsh Hill, Bet'l,	Mrs. Marietta C. Watkins,	65	45	65	30	8	0	5	7	5	15	0	0	40	0	1,500
Wheatland,	David Davies,	84	50	20	0	5	0	0	0	0	0	0	0	5	0	62
Wilkes B'e, 1st, *W*	Richard George,	75	70	80	18	26	0	0	0	0	17	0	28	71	0	626
" 2d, *W.*,	Daniel W. Roberts,	105	69	50	50	21	0	0	0	0	0	0	0	21	0	655
" Puritan,																
Williamstown,																
Wind Gap,	Daniel Thomas,	50	40	30	20	0	0	0	5	0	0	0	0	5	0	250

SUNDAY SCHOOLS: Members, 13,969; average attendance, 9,093.
YOUNG PEOPLE'S SOCIETIES: Societies, 63; members, 3,574.
MEMBERSHIP: No. of males, 4,480; No. of females, 7,548. Total, 12,028. Absent, 472. *Additions*, — on confession, 993; by letter, 391. Total, 1,384. *Removals*, — death, 151; dismission, 494; revision, 334. Total, 979.
BAPTISMS: Adults, 169; infants, 677.

CONTRIBUTIONS: No. of churches contributing, 75. Foreign Missions, $2,363; Education, $150; Church Building, $1,298; Home Missions, $1,763; American Missionary Association, $888; Sunday Schools, $356; Ministerial Aid, $309; Other, $3,884. Total, $11,111. Legacies, $743
HOME EXPENSES: No. of churches reporting, 88; amount, $107,665.
GAINS: Churches, 1; members, 926; Sunday Schools, attendance, 468.
LOSS: Benevolence, $4,437; Home Expense, $4,956.

RHODE ISLAND.

CHURCHES.		CLERKS.	MINISTERS.			MEMBERS.				ADMITTED.			REMOVED.				BAPT.	
City or Town.	Org.	Name.	Name.	Ord.	C'd.	Ma.	Fe.	To.	Ab.	C.	L.	To.	Di.	L.	Dc.	To.	Ad.	Inf.
Auburn, *Swedish*,	1895	Emil Nystram,	August L. Wadensten, *p.*	'94	'98	33	33	66	9	11	6	17		2		2	2	5
Barrington,	1664	Royal D. Horton,	Martin L. Williston, *p. c.*	'75	'99	47	103	150		3		3	6			6		
Bristol,	1687	Stephen W. Church,	T. Newton Owen, *p. c.*	'97	'98	123	249	372	63		1	1	3	4		7		4
Central Falls,	1845	Charles W. Arnold,	James H. Lyon, *p. c.*	'63	'67	97	191	288	15	3		3	1	4	1	6	3	3
Chepachet,	1846	Mrs. G. A. Harris,	William L. Muttart, *p.*	'94	'00	23	59	82	15	2	4	6		1		1	1	
Cranston, **Howard,**	1873	William O. Towne,	Richard K. Wickett, *p.*	'77	'92	28	42	70		2	2	4		4		4	2	
" Edgewood,	1894	John C. Davis,	Albert S. Hawkes, *p.*	'00	'00	11	32	43			6	6						
Crompton,	1890	Miss Clara Hakenson,	Nels Olaf Olsen, *p.*	'94	'96	43	50	93		5	3	8	1	1		2		
East Greenwich, *Swed.*,	1894	Frank Johnson,	G. A. Brown, *p.*		'01	22	31	53	9	1	2	3		18	9	27		5
East Providence, Newman,	1643	Dea. Charles C. Balch,	Leonard Z. Ferris, *p.*	'65	'88	66	131	197	41	8		8	3	2	14	19	8	3
" **Riverside,**	1881	Dea. W. A. Williams,	Thomas F. Norris, *p. c.*	'79	'99	33	69	102	7	3		3	2	5		7		
" United,	1889	George N. Bliss,				26	48	74	23	5		5	1			1	5	
Kingston,	1695	Bernon E. Helme,	Malcolm Dana, *p*	'01	'01	24	51	75	24		2	2	4	1		5		
Little Compton, United,	1704	J. Webster Coombs,	Wilson R. Buxton, *p.*	'94	'00	21	51	72	21	3	5	8	7			7	2	
Newport, United,	1833	A. Russell Manchester,	T. Calvin McClelland, *p. c.*	'92	'97	94	210	304	22	7	7	14	5	6	1	12	5	7
" Union,	1859	Jefferson Marrow,	Byron Gunner, *p. c.*	'84	'98	35	74	109	10	3		3	2		3	5		3
Pawtucket, 1st,	1829	Dea. Wm. W. Curtis,	Frank J. Goodwin, *p. c.*	'88	'99	115	262	377	50	9	6	15	6	7		13	7	1
" Park Place,	1882	Charles S. Crocker,	Joseph J. Woolley, *p. c.*	'60	'82	185	469	654	12	16	8	24	7	5		12	8	31
" Weeden st.,	1892	Louis A. Gregory,	Frank J. Nash, *p.*	'94	'00	70	191	261	19	9	4	13	4	6		10		31
" *Swedish*,	1892	Andrew E. Johnson,	Carl A. Danielson, *p.*	'98	'98	23	35	58	3	7		7		5	2	7		18
Peacedale,	1857	John R. Carpenter,	J. Warner Fobes, *p. c.*	'83	'89	76	151	227	38	3	1	4	2			2	3	2
Providence, Beneficent,	1743	George E. Webster,	Asbury E. Krom, *p. c.a*	'01	'01	233	465	698	35	10	4	14	12	6	5	23	3	
" Free Evang'l,	1843	Elisha P. Durfee,	Elwin L. House, *p. c.*	'88	'00	57	289	346		16	6	22	4	7	1	12	4	1
" Central,	1852	Dea. Jas. C. Kimball,				250	483	733	113	18	21	39	9	12	3	24	8	10
" North,	1865	William C. Chambers,	George E. Sweet, *p.*	'90	'01	107	191	298	35	7	2	9	2			2	2	
" Pilgrim,	1869	Dea. Albert A. Arnold,	Frederick B. Pullan, *p. c.*	'76	'95	126	302	428		23	3	26	7	14	1	22		7
" Union,	1871	Preston B. Whitmarsh,	Wallace Nutting, *p. c.* / Charles S. Thayer, *asst. p.*	'89	'95	329	681	1010	150	25	26	51	11	16	1	28	13	14
" Plymouth,	1878	Leonard H. Campbell,				153	340	493	50	14	8	22	7	20	1	28	6	5
" Academy av.,	1885	Thos. H. Birtwistle,	James Greer, *p. c.*	'97	'99	50	98	148	11	6	2	8	1	2		3	1	3
" Free, *Swed.*,	1882	Charles Darelius,	Emil O. Hedberg, *p.*	'97	'96	94	190	284	13	23	3	26	1	1	14	16		8
" Elmwood Temple,	1895	Dugald McAuslan,	E. Tallmadge Root, *p. c.*	'91	'96	57	150	207	30	4	4	8	5	12	4	21		4
" Highland,	1895	Elwood F. Ames,	Leverett S. Woodworth, *p.*	'74	'90	22	67	89		4	7	11		2		2	3	
Riverpoint,	1849	Dea. Thos. M. Holden,	John Deans, *p. c.*	'96	'99	61	110	171	42	1	1	2	1	6		7		
Saylesville, Memorial,	1880	William R. Fessenden,	Archibald McCord, *p.*	'83	'00	35	71	106		37	16	53					15	4
Seekonk, Mass., Union,	1888	Mrs. James Knapp,				15	15	30	9	1		1			2	2		
Slatersville,	1816	Dea. George E. Tabor,	Albert Donnell, *p.*	'83	'97	18	80	98	42	5		5	5	3	24	32	5	3
Thornton,	1889	Miss May Westcott,				6	30	36	12	11		11			14	14		

a James G. Vose, D. D., pastor emeritus.

SUNDAY SCHOOLS AND BENEVOLENCE.

CHURCHES.	SUNDAY SCHOOL.				Y.P.S.	BENEVOLENCE.									Legacies.	Home Exp.
Place.	Superintendent.	Mem.	Av.	Fam.	Members.	Foreign.	Ed'n.	Ch. B'd'g.	Home M.	A. M. A.	S. S.	Min. Aid.	Other.	TOTAL.		
Auburn, *Swed.*,	John Nystram,	72	60	40	12	$	$	$	$2	$	$	$	$	$2	$ 0	$496
Barrington,	Frederick P. Church,	128	80	100		105		35	45	30	30		83	328	0	1,3·8
Bristol,	Chandler H. Coggeshall,	160	105	175	70	168		30	198	55			207	658	0	2.500
Central Falls,	E. L. Freeman,	386	204	175	91	620	57	111	402	256	129		638	2,213	0	3,659
Chepachet,	Stephen C. Irons,	103	46	50	35	103			41		5		122	271	0	902
Cranston, How'd,	John B. F. King,	107	65	40	60	13			23	2			2	40	0	1,147
" Edgewood,	John C. Davis,	102			15										0	1,381
Crompton,	William Anderson,	65	65	25	25		15	10					20	45	0	900
E. Greenwich, *S.*	Frank Johnson,	35	40	18	13				5					5	0	487
E. Providence, N.	George H. Carpenter,	208	99	125	46	147	7	10	96	75	7	7	70	419	0	1,806
" Riverside,	Mrs. D. M. Adams,	220	120	200	58	9		2	5		2		90	108	0	1,300
" United,	John MacCausland,	120	80		92	31	10			15			10	66	0	1,302
Kingston,	Dea. Herbert J. Wells,	80	42	65	45	158	16	33	107	43	5		30	392	0	1,200
L. Compton, U.,	George L. Burgess,	80	44	90	45	56	10	7	26	14	30	1	41	185	0	1,468
Newport, United,	Gardener S. Perry,	177	113	360	48	922		36	1,386	21	10		58	2,433	6,925	6,839
" Union,		73	45	48	32					2			15	17	0	1,016
Pawtucket, 1st,	James R. MacColl,	m485	252	300	50	1,825	72	118	1,518	131	71		974	4,709	10,000	8,386
" Park Place,	Frank O. Bishop,	1,000	451	1,000	155	250			225	45	19		290	829	0	6,000
" Weeden st.,	Edward S. Rogers,	280	192		53	5			15				125	145	0	1,446
" *Swedish*,	John N. Enander,	70	60	20	21								78	78	0	1,170
Peacedale,	R. G. Hazard,	274	155		56	103		9	11	5	22		77	227	0	1,800
Providence, Ben.,	Arthur A. Fuller,	450	265	350	110	2,009	34	1,080	6,137	173	254			9,687	0	5.428
" Free Evan.,	Walter C. Smith,	120	81	354	60	42			172	25			45	284	0	5,500
" Central,	Wendell P. Hale,	m312	234	555	89	4,335	275	130	4,569	301			5,261	14,871	0	31,633
" North,	L. D. Aldrich,	125	71	100	29	75				24			49	148	0	1,852
" Pilgrim,	R. E. Cook.	314	165	200	86	697	16	44	363	99	70	28	585	1,902	0	5,000
" Union,	Charles S. Thayer,	m659	382	650	130	2,103	129	108	1,707	296	45		526	4,914	0	11,970
" Plymouth,	Fred D. Thompson,	459	236	600	55	190	35		30	125			140	520	0	4,400
" Academy av.,	Rev. James Greer,	195	125	233	87				20				38	58	0	1,560
" Free, *Swed.*,	A. Dahlberg,	m217	200		110	94			15				152	261	0	1,873
" Elmw'd Tem.,	Fred A. Burt,	270	139	240	92	31	5	14	44	2	24	2	71	193	0	3,822
" Highland,	S. Browning Prentice,	210	105	135	50								25	25	0	1,600
Riverpoint,	Herbert M. Clarke,	170	95		49	33			19	5			5	62	0	1,966
Saylesville, Mem.	Rev. Archibald McCord,	260	165	170	104	54			26	5				85	0	2,234
Seekonk, Ms., U.,	David S. Peck,	65	34	40	17			3						3	0	232
Slatersville,	Charles S. Seagrave,	105	56	74	36	30		12	29		7		43	121	0	1,333
Thornton,	John Tomlinson,	93	67	35	15										0	481

Churches. City or Town.	Org.	Clerks. Name.	Ministers. Name.	Ord.	C'd.	Members. Ma.	Fe.	To.	Ab.	Admitted. C.	L.	To.	Removed. Di.	L.	De.	To.	Bapt. Ad.	Inf.
Tiverton,	1746	Dea. Henry F. King,	Charles O. Parker, *p.*	'92	'98	17	51	68		3		3					3	
Westerly, Pawcatuck,[a]	1843	Alexander Ferguson,	Frank H. Decker, *p. c.*	'82	'97	162	260	422	74	16	9	25	3	3		6		1
Wood River Junction,	1895	Samuel R. Hoxsie,	Theophilus H. Root, *p.*	'92	'00	8	13	21	3		1	1						3
Woonsocket, Globe,	1834	Dea. Henry L. Cooke,	James Church Alvord, *p.c.*	'88	'93	65	126	191	27	4	6	10	1	4	4	9	3	7

a Church edifice in Connecticut.

Churches. Place.	Sunday School. Superintendent.	Mem.	Av.	Fam.	Y.P.S. Members.	Benevolence. Foreign.	Ed'n.	Ch. B'd'g.	Home M.	A. M. A.	S. S.	Min. Aid.	Other.	Total.	Legacies.	Home Exp.
Tiverton,	Dea. F. D. Humphrey,	109	40	60	4[illegible]	12	3	4	6	4	6			35	0	954
Westerly,	Marcus S. Willard,	m310	274	350	74	15			80	30			190	215	0	2,500
Wood River J.,	Calvin Burdick,	39	19	42		2					1			3	0	350
Woonsocket,	Henry M. Green,	250	143	350	140	88		16	106	13	24		88	335	0	3,000

Name of State Organization: Rhode Island Congregational Conference.

Names of Churches added: None.

Names of Churches changed: None.

Names of Churches dropped: None.

Churches: *Supplied by,* — Pastors by council, 18; pastors otherwise, 18; licentiates, 0; supplies, 0; vacant, 5. Total, 41.

Ministers: Pastors by council, 18; pastors otherwise, 19; supplying churches, 0. Total, 37. Without charge, 12. Total number of ministers, 49.

Families: 7,369.

Sunday Schools: Members, 8,959; average attendance, 5,214.

Young People's Societies: Societies, 39; members, 2,397.

Membership: No. of males, 3,060; No. of females, 6,544. Total, 9,604. Absent, 1,027. *Additions,* —on confession, 328; by letter, 176. Total, 504. *Removals,* — death, 123; dismission, 179; revision, 104. Total, 406.

Baptisms: Adults, 112; infants, 183.

Contributions: No. of churches contributing, 39; Foreign Missions, $14,325: Education, $684; Church Building, $1,812; Home Missions, $17,428; American Missionary Association, $1,596; Sunday Schools, $761; Ministerial Aid, $38; Other, $10,048. Total, $46,692. Legacies, $16,925.

Home Expenses: No. of churches reporting, 41; amount, $134,277.

Gains: Churches, 0; Members, 119; Sunday Schools, attendance, 97; Benevolence, $8,885; Home Expenses, $11,802.

Loss: None.

SOUTH CAROLINA.

CHURCHES.		CLERKS.	MINISTERS.			MEMBERS.				ADMITTED.			REMOVED.				BAPT.	
City or Town.	Org.	Name.	Name.	Ord.	C'd.	Ma.	Fe.	To.	Ab.	C.	L.	To.	Di.	L.	Dc.	To.	Ad.	Inf.
Charleston, Circular,	1690					45	95	140										
" Plymouth,	1867	Joseph Brown,	George V. Clark, *p.*	'82	'98	40	103	143	5	8	2	10	5	0	112	117	0	6
" Battery,	1898	Mrs. Addie A. Snype,	George C. Rowe, *p.*	'84	'97	35	25	60	6	9	0	9	0	0	3	3	4	5
Columbia, Pilgrim,	1894	William S. Atkins,	Enoch H. Wilson, *p. c.*	'80	'94	28	43	71	14	15	1	16	0	0	0	0	15	0
Eastover, Macedonia,	1897	Simon Portee,	[Elijah Portee,]	'82	'98	9	11	20	0	5	0	5	1	0	0	1	4	0
Horrell, Cedar Creek,	1894	Edward Howell, Jr.,	Edward Howell, *p.*	'69	'94	10	12	22	0	8	0	8	0	0	1	1	0	0
Lykesland, Veighl Ch'pel,	1894	Joseph Brown,	[Wm. Taylor, *Lic.*]		'00	16	26	42	0	4	0	4	2	0	0	2	3	0
Newberry, Plymouth,	1895					4	4	8										
Pomaria,	1896					4	5	9										
Winnsboro, Plymouth,	1896	Miss Agnes C. Jones,	Spencer L. Jones, *p.*	'70	'96	20	13	33	6	9	0	9	0	0	0	0	2	0
" Wateree,	1901	Miss Alice McGriff,	Spencer L. Jones, *p.*	'70	'01	5	6	11	0	11	0	11	0	0	0	0	0	0

SUNDAY SCHOOLS AND BENEVOLENCE.

CHURCHES.	SUNDAY SCHOOL.				Y.P.S.	BENEVOLENCE.									Legacies.	Home Exp.
Place.	Superintendent.	Mem.	Av.	Fam.	Members.	Foreign.	Ed'n.	Ch. B'd'g.	Home M.	A. M. A.	S. S.	Min. Aid.	Other.	TOTAL.		
						$	$	$	$	$	$	$	$	$	$	$
Charleston, Cir.,	C. S. Phelps,	225														
" Plymouth,	Dr. R. J. Macbeth,	114	50	110	39	0	0	0	0	0	0	0	5	5	0	712
" Battery,	Rev. Geo. C. Rowe,	305	85	56	66	0	0	0	6	0	0	0	10	16	0	316
Columbia, Pilg'm	Adam Wise,	156	56	41	0	2	0	12	0	2	0	0	13	29	0	462
Eastover, Macc'a,	George Adams,	28	9	4	0	0	0	0	0	0	0	0	0	0	0	12
Horrell, Cedar C.,	Edward Howell, Jr.,	14	8	6	0	0	0	0	0	0	0	0	0	0	0	24
Lykesland, V. C.,	Peter Peters,	32	15	20	0	0	0	0	0	0	0	0	2	2	0	60
Newberry, Ply'h,																
Pomaria,																
Winnsboro,	Miss Agnes C. Jones,	65	30	10	20	4	0	1	5	2	0	0	0	12	0	135
" Wateree,	Miss Alice McGriff,	16	13	5	0	0	0	0	1	0	0	0	5	6	0	40

SUMMARY on page 355.

SOUTH DAKOTA.

CHURCHES.		CLERKS.	MINISTERS.			MEMBERS.				ADMITTED.			REMOVED.				BAPT.	
City or Town.	Org.	Name.	Name.	Ord.	C'd.	Ma.	Fe.	To.	Ab.	C.	L.	To.	Di.	L.	Dc.	To.	Ad.	Inf.
Aberdeen,	1889	Mrs. M. W. Morgan,	Thomas J. Dent, *p.*	'78	'00	24	51	75	15	4	14	18	0	8	2	10	0	0
Academy,	1888	Mrs. Hattie Burton,	Lewis E. Camfield, *p. c.*	'91	'89	41	40	81	12	0	10	10	1	5	0	6	0	2
Alcester,	1877	E. B. Watts,	Jabez Spittell, *p.*	'00	'01	36	55	91	16	6	1	7	0	6	15	21	0	4
Andreas, **Bowdle,**	1901	J. Hummell,	Henry Vogler, *p.*	'84	'01	9	9	18	0	18	0	18	0	0	0	0	0	0
Anina, **Crow Lake,**	1892	William Smith,	[John B. Reese, *Lic.*]		'00	8	13	21	0	1	4	5	0	0	0	0	1	0
Armour,	1886	Mrs. Lora S. Mead,	George H. Baker, *p.*	'97	'00	30	45	75	15	1	3	4	0	2	0	2	1	0
Ashton,	1882	Mrs. O. S. McAllister,	Samuel Heghin, *p.*	'01	'99	5	24	29	0	1	0	1	0	0	0	0	0	0
Athol,	1881	Mrs. Emma M. Booth,	Thomas Thompson,	'94	'01	16	22	38	0	0	1	1	0	0	0	0	0	1
Badger, **Hetland,**	1888	Willis Atwater,	Albert D. Shockley, *p.*	'76	'99	13	19	32	0	0	0	0	1	4	0	5	0	0
Bartholdi,	1899	C. M. Joslyn,	Walter E. Lanphear,	'94	'01	5	7	12	0	0	0	0	0	0	0	0	0	0
Belle Fourche,	1891	Mrs. Effie Fuller,	Timothy Thirloway, *p.*	'96	'99	7	24	31	2	1	0	1	0	1	1	2	1	4
Beresford,	1884	John E. Sinclair,	Henry W. Jamison, *p. c.*	'94	'94	33	55	88	6	8	16	24	0	3	0	3	2	4
Beulah, **Wessington,**	1897	Clarence F. Green,				9	16	25	2	0	0	0	1	0	0	1	0	0
Bon Homme, **Springfield,**	1877	Mrs. Will Thompson,	Julian H. Olmstead, *p. c.*	'99	'97	9	25	34	1	0	0	0	1	0	0	1	0	1
Bowdle,	1886	Mrs. Ida M. Edwards,	James Davies, *p.*	'76	'99	9	16	25	5	0	1	1	0	3	6	9	0	1
Bruce,	1898	Mrs. H. E. Kidder,	Josiah Kidder,	'80	'95	5	9	14	1	0	0	0	0	0	0	0	0	1
Bryant,	1892	F. Theodore Rumann,	John M. Bates, *p.*	'90	'00	9	14	23	0	2	1	3	0	0	0	0	0	3
Burrell, **Naper, Neb.,**	1891	Rev. Francis Frazier,	Francis Frazier, *p.*	'91	'85	16	20	36	3	1	0	1	3	0	0	3	1	3
Canova,	1886	W. E. Leonard,	William Ellwood, *p.*	'99	'01	20	38	58	3	8	1	9	0	3	0	3	4	1
Canton,	1870	Jonas Gray,	John Hamerson, *p.*	'91	'98	25	44	69	2	8	0	8	3	0	1	4	1	1
Carthage,	1883	Mrs. E. G. Reeves,	T. Hughes Hill, *p.*	'98	'01	10	12	22	7	0	0	0	0	1	0	1	0	0
Centerville,	1872	Mrs. Emma H. Austin,	George S. Evans, *p.*	'95	'01	22	30	52	7	0	9	9	0	5	7	12	0	2
Chamberlain,	1881	C. B. Taylor,	George Lindsay, *p.*	'82	'01	17	45	62	10	0	0	0	0	2	6	8	0	0
Cheyenne River, **Oahe,**	1892	Thomas L. Riggs,	[Solomon Yellowhawk, *Lay.*]		'01	64	101	165	19	4	5	9	18	0	0	18	4	10
Clark,	1881	Mrs. F. G. Bohri,	William U. Parks, *p.*	'97	'98	11	39	50	11	7	4	11	0	3	0	3	6	11
Columbia,	1883	Mrs. M. Hunsberger,	James L. Jones, *p.*	'97	'01	14	19	33	8	7	1	8	1	10	1	12	4	0
Cresbard,	1885	Dea. Lotta M. Price,	Richard Jones, *p.*	'85	'97	13	16	29	2	5	1	6	0	0	0	0	2	0
Custer,	1881	Ralph W. McHoes,	[Katharine W. Powell, *Lic.*]		'98	12	43	55	9	1	3	4	2	1	2	5	0	1
Deadwood,	1877	Miss Delia C. Post,	Oliver P. Avery, *p.*	'01	'01	20	42	62	5	0	10	10	0	5	41	46	0	0
De Smet,	1881	Mrs. Evelyn Hubbard,	Ransom B. Hall, *p.*	'98	'00	36	57	93	15	5	4	9	1	7	6	14	0	1
Dover,	1882	Mrs. B. M. Miller,	William Ellwood, *p.*	'99	'01	20	30	50	7	0	2	2	0	1	0	1	0	0
Drakola,	1884	Russell J. Ross,	Pliny B. Fisk, *p.*	'81	'00	9	6	15	0	0	0	0	0	0	0	0	0	0
Duncan,	1893	Mrs. Ella C. Krick,	[John T. Ellis, *Lic.*]		'01	11	8	19	2	0	2	2	0	0	0	0	0	0
Elk Point,	1873	Charles R. Bruce,	Thomas J. Woodcock, *p.*	'93	'00	12	38	50	8	6	15	21	0	2	5	7	3	0
Elmira, **Nassau, Minn.,**	1895	James L. Black,				13	16	29	4	0	0	0	2	3	2	7	0	1
Erwin,	1885	J. R. Wills,	George E. Green, *p.*	'92	'01	25	38	63	5	1	0	1	0	8	0	8	1	2
Estelline,	1899	Mrs. Nellie L. Oldfield,	[W. Judson Oldfield, *Lic.*]		'98	12	14	26	3	0	0	0	2	0	7	9	0	0
Eureka,	1894	Heinrich Aman, jr.,	John F. Reister, *p.*	'01	'01	6	6	12	0	2	0	2	2	0	0	2	0	1

SUNDAY SCHOOLS AND BENEVOLENCE.

CHURCHES.	SUNDAY SCHOOL.				Y.P.S.	BENEVOLENCE.									Legacies.	Home Exp.
Place.	Superintendent.	Mem.	Av.	Fam.	Members.	Foreign.	Ed'n.	Ch. B'd'g.	Home M.	A. M. A.	S. S.	Min. Aid.	Other.	TOTAL.		
Aberdeen,	J. H. Pond,	93	52	47	31	$6	$8	$2	$31	$5	$7	$1	$34	$94	$ 0	$1,427
Academy,	William Burr Smith,	110	70	40	39	36	100	3	56	1	0	0	5	201	0	2,750
Alcester,	E. B. Watts,	75	60	35	60	18	0	14	18	12	3	0	0	65	0	950
Andreas,		0	0	9	0	0	0	0	0	0	0	0	0	0	0	0
Anina,	Sylvester Smith,	35	25	16	30	0	0	0	4	0	2	0	7	13	0	55
Armour,	Dea. Howard Lyman,	67	44	75	18	30	13	0	47	5	4	0	27	126	0	574
Ashton,	G. M. Rhoads,	45	15	37	0	3	1	2	5	0	2	0	0	13	0	456
Athol,	Milan Booth,	35	20	30	0	15	2	3	4	2	2	0	25	53	0	200
Badger,	J. W. Crothers,	70	45	12	0	0	0	0	6	0	0	0	0	6	0	800
Bartholdi,			7		0	0	0	0	0	0	0	0	0	0	0	0
Belle Fourche,	Arthur Gay,	84	59	40	20	10	0	4	45	0	7	0	0	66	0	723
Beresford,	John E. Sinclair,	125	61	80	28	53	35	11	15	11	11	1	10	147	0	1,450
Beulah,	Richard Jones,	60	30	16	14	0	0	3	2	0	0	0	2	7	0	60
Bon Homme,	A. J. Abbott,	60	26	40	30	17	16	9	8	2	20	0	19	91	0	350
Bowdle,	William Robb,	55	40	30	0	0	0	5	14	0	6	0	0	25	0	582
Bruce,		m50	35	30	0	0	0	0	0	0	0	0	0	0	0	500
Bryant,	F. Theodore Rumann,	100	60	30	0	6	25	0	10	0	6	0	0	47	0	611
Burrell,	Rev. Francis Frazier,	25	15	75	0	0	0	0	0	0	0	0	0	0	0	0
Canova,	Charles McCaffree,	89	68	85	49	38	7	4	13	2	3	0	0	67	0	514
Canton,	Jonas Gray,	105	65	50	30	16	0	4	15	2	4	0	0	41	0	439
Carthage,	Oren Stratton,	35	27	14	0	0	0	0	2	0	2	0	3	7	0	130
Centerville,	Mrs. Bertha C. Stover,	107	48	38	41	15	25	5	3	0	3	0	8	59	0	1,000
Chamberlain,	J. Eugene House,	90	70	50	0	13	15	0	13	0	5	0	4	50	0	660
Cheyenne River,	Solomon Yellowhawk,	125	75	100	0	1	1	2	1	1	2	0	80	88	0	120
Clark,	Mrs. E. Gale,	95	59	55	0	21	0	5	26	7	8	0	13	80	0	820
Columbia,	Miss Kate Gilbertson,	50	25	16	45	45	3	10	29	8	7	0	2	104	0	406
Cresbard,	Dea. Lotta M. Price,	34	18	14	0	0	0	3	3	4	0	0	0	10	0	210
Custer,	Prof. C. Lawrence,	96	58	108	46	5	0	6	5	0	5	0	20	41	0	626
Deadwood,	Edward Cook,	75	50	190	20	33	0	1	22	0	10	2	0	68	0	1,340
De Smet,	Theron G. Brown,	112	72	58	35	30	7	19	28	7	4	0	20	115	0	762
Dover,	Hugh Jamison, Canova,	60	44	30	0	3	0	2	5	0	2	0	9	21	0	306
Drakola,	R. J. Ross,	46	21	15	19	7	0	1	3	0	2	0	10	23	0	130
Duncan,	J. W. Lawver, Gannvalley,	43	28	20	0	0	0	0	3	0	3	0	0	6	0	60
Elk Point,	Miss Clara Hayes,	60	35	50	35	45	4	8	39	21	7	1	0	125	0	1,068
Elmira,	J. E. Black,	20	15	11	0	0	0	0	10	0	0	0	5	15	0	169
Erwin,	Rev. G. E. Green,	85	65	60	30	3	0	6	5	0	13	0	33	60	0	1,100
Estelline,	W. E. Whittemore,	125	65	65	50	10	0	0	5	0	0	0	35	50	0	550
Eureka,	n Aman,	12	9	7	0	0	0	8	0	0	0	0	0	8	0	3

CHURCHES.		CLERKS.	MINISTERS.			MEMBERS.				ADMITTED.			REMOVED.				BAPT.	
City or Town.	Org.	Name.	Name.	Ord.	C'd.	Ma.	Fe.	To.	Ab.	C.	L.	To.	Di.	L.	De.	To.	Ad.	Inf.
Fairfax,	1893	Peter Scholl,	Henry J. Dietrich,	'01	'01	40	40	80	0	0	0	0	1	0	0	1	0	8
Faulkton,	1884	C. A. Morse,	Payson L. Curtiss, *p.*	'00	'00	25	44	69	6	4	16	20	0	1	0	1	1	4
Firesteel, **Mitchell,**	1883	Burton A. O'Mealy,	Charles F. De Groff, *p.*	'97	'96	15	19	34	3	3	2	5	0	0	2	2	1	0
Fort Pierre,	1890	Miss D. J. Hague,	G. Stanley Pope, *p.*	'72	'01	4	18	22	0	1	1	2	0	5	0	5	1	0
Frankfort,	1882	N. A. Frankfort,	Thomas Thompson, *p.*	'94	'01	8	20	28	9	0	2	2	0	1	0	1	0	0
Freedom, **Winfred,**	1890	M. E. Demaray,	John Alderson, *p.*	'96	'98	13	9	22	4	0	0	0	0	0	2	2	0	0
Friedens,																		
Friedensfeld, **Parkston,**	1891	Samuel Haith,	Charles F. Finger, *p.*	'65	'99	14	15	29	1	0	0	0	0	0	0	0	0	0
Gann Valley,	1892	Mrs. Mary E. Farren,	[John T. Ellis, *Lic.*]		'01	14	21	35	11	2	1	3	0	3	2	5	2	1
Garrettson,	1892	George Hicks,	William M. Mair, *p.*	'96	'99	24	31	55	10	0	2	2	0	0	0	0	0	3
Geddes,	1900	Mrs. Ella Erline,	Walter Lannhear, *p.*	'94	'01	11	22	33	0	4	20	24	0	1	0	1	4	0
Gettysburg,	1885	Mrs. M. Helen Gross,	[James A. Walton, *Lic.*]		'01	3	18	21	6	1	0	1	0	1	5	6	0	0
Gluckstbal, **Bangor,**	1901	Johan Eichelberger,	Henry Vogler, *p.*	'84	'01	9	9	18	0	18	0	18	0	0	0	0	0	3
Glenview, **Artesian,**	1888	Wilson S. Doty,	Micajah Doty, *p. c.*	'88	'88	14	14	28	8	4	0	4	1	2	8	11	0	1
Gothland, **Hudson,**	1891	Mrs. Clara A. Jones,	Jabez Spittell, *p.*	'00	'01	14	22	36	15	0	1	1	0	1	0	1	0	0
Grand River, **Little Eagle,**	'94	H. Wakutemani,	Mary C. Collins,	'99	'85	117	103	220	0	7	1	8	1	2	0	3	3	9
Greenleaf, **Rec Heights,**	1885	Miss Mary R. Wiren,	Mrs. Abi T. Huntley,	'92	'01	5	7	12	2	0	0	0	0	0	0	0	0	0
Henry,	1882	G. T. Brando,	Avedis M. Asadoorian, *p.*	'98	'00	18	22	40	7	0	3	3	0	5	0	5	0	0
Hetland,	1892	Mrs. Matie Egan,	Albert D. Shockley, *p.*	'76	'99	4	13	17	4	1	2	3	0	0	0	0	0	1
Highmore,	1883	Miss Alta A. Greene,	Sanford F. Huntley, *p.*	'86	'00	22	31	53	11	4	5	9	0	8	7	15	0	1
Hoffnungsberg, **Parkston,**	1888	Johan Hins,	Charles F. Finger, *p.*	'64	'99	18	16	34	0	4	1	5	0	2	0	2	0	1
Hoffnungsfeld, **Eureka,**	1889	Peter Morlock,	John F. Reister, *p.*	'00	'01	7	7	14	0	0	0	0	0	2	0	2	0	3
Holabird,	1896	E. C. Calkins,	Sanford F. Huntley, *p.*	'86	'00	9	9	18	3	0	0	0	0	2	0	2	0	0
Hosmer,	1896	John Jutze,	John F. Reister, *p.*	'00	'01	15	15	30	4	3	1	4	0	0	0	0	0	6
" Immanuel,	1890	John Kranzler,	John F. Reister, *p.*	'00	'01	15	15	30	0	4	0	4	0	0	5	5	0	5
" St. Matthew's, **Hillsview,**	1891	John Sehr,	John F. Reister, *p.*	'00	'01	15	16	31	0	0	3	3	0	2	0	2	0	7
Hot Springs,	1891	A. C. Duke,				12	40	52	15	0	4	4	1	4	18	23	0	0
Houghton,	1900	C. M. Spurr,	James L. Jones,	'97	'01	10	14	24	2	5	1	6	0	0	0	0	1	0
Howard,	1881	Mrs. H. H. Lubeck,	T. Hughes Hill, *p.*	'98	'99	13	17	30	11	1	1	2	0	4	2	6	1	0
Hudson,	1889	Mrs. L. D. Wilson,	James Kaye, *p.*	'87	'01	47	99	146	11	0	6	6	0	3	0	3	0	4
Huron,	1884	Mrs. M. D. Whisman,	Hiram D. Wiard, *p.*	'78	'01	59	124	183	57	2	3	5	4	10	8	22	2	0
Ipswich,	1883	Dea. H. R. Roberts,	Eugene B. Tre Fethren, *p.c.*	'00	'99	35	54	89	5	8	2	10	1	7	1	9	0	5
Iroquois,	1883	Fabian L. Stratton,	Edwin Martin, *p.*	'83	'98	6	33	39	0	0	2	2	1	2	0	3	0	0
Israels, **Bowdle,**	1892	Andreas Delker,	Henry Baumann, *p. c.*	'92	'01	14	13	27	3	7	0	7	0	0	1	1	0	3
Johannes, **Java,**	1892	Karl Schlepp,	Henry Baumann, *p. c.*	'92	'01	12	11	23	0	2	0	2	0	4	2	6	0	3
Johannesthal, **Bowdle,**	1901	Johannes Sackmann,	Henry Baumann, *p.*	'92	'01	8	8	16	0	16	0	16	0	0	0	0	0	4
Keystone,	1895	Mrs. Myra Poole,	Thomas W. Spanswick, *p.*	'74	'01	5	20	25	5	1	2	3	1	11	4	16	0	8
Lake Henry, **De Smet,**	1884	Miss Beatrice Patisson,	Pliny B. Fisk, *p.*	'81	'00	9	14	23	12	0	0	0	0	0	0	0	0	5
Lake Preston,	1887	Mrs Josie Wagner,	Charles H. Dreisbach, *p.*	'91	'01	7	25	32	0	0	6	6	0	0	10	10	0	0
La Prairie, **Mellette,**	1888	Mrs. Mary E. Styles,				3	4	7	0	0	0	0	0	0	3	3	0	0

CHURCHES.	SUNDAY SCHOOL.				Y.P.S.	BENEVOLENCE.									Legacies.	Home Exp.
Place.	Superintendent.	Mem.	Av.	Fam.	Members.	Foreign.	Ed'n.	Ch. B'd'g.	Home M.	A. M. A.	S. S.	Min. Aid.	Other.	TOTAL.		
Fairfax,	Jacob Bentz,	40	30	30	0	6	0	6	6	0	0	0	28	46	0	237
Faulkton,	Charles A. Morse,	135	86	60	21	6	115	5	48	5	14	0	10	203	0	1,030
Firesteel,	J. W. Beddoes,	79	45	20	0	8	0	0	12	0	0	0	3	23	0	110
Fort Pierre,	C. L. Millett,	94	52	20	24	0	0	37	10	10	5	0	0	62	0	700
Frankfort,	Mary Thompson,	40	21	50	0	2	0	0	3	0	1	0	2	8	0	269
Freedom,	Mrs. Charles Herrick,	0	0	12	0	0	0	1	3	0	0	0	0	4	0	154
Friedens,					0											
Friedensfeld,	Gottfried Hoffmann,	36	36	11	0	5	25	3	25	5	1	3	50	117	0	550
Gann Valley,	William J. Hughes,	32	25	50	0	0	0	0	0	3	8	0	3	14	0	170
Garrettson,	C. F. Calvert,	90	58	40	49	0	0	0	4	8	6	0	5	23	0	600
Geddes,	J. A. Foersk,	75	44	30	50	0	0	26	6	0	2	0	10	44	0	1,900
Gettysburg,	James A. Walton,	60	32	60	0	0	25	2	8	0	2	0	11	48	0	478
Gluckstbal,	Mr. Barret,	15	10	11	0	5	0	0	5	0	0	0	0	10	0	36
Glenview,	David Thomas, **Fedora,**	75	45	22	0	0	15	4	13	0	2	0	10	44	0	148
Gothland,		0	0	48	31	5	2	5	4	10	2	0	0	28	0	150
Grand River,	Huntington Wakutemani,	220	120	300	0	0	0	0	0	5	0	0	138	143	0	0
Greenleaf,	Mrs. Abi T. Huntley,	36	21	14	0	0	0	0	0	0	0	0	0	0	0	32
Henry,	Mrs. H. West Asadoorian,	101	68	60	8	20	0	0	30	0	2	0	0	52	0	775
Hetland,	Miss Ella Shockley,	35	27	7	29	0	0	5	15	0	0	0	12	32	0	228
Highmore,	Henry C. Harris,	60	40	40	25	8	11	23	10	0	9	0	50	111	0	400
Hoffnungsberg,	Gottlieb Winter, **Tripp,**	40	40	11	0	15	25	5	40	1	1	0	12	99	0	351
Hoffnungsfeld,	John Jund,	27	15	5	0	0	0	9	0	0	0	0	0	9	0	35
Holabird,		0	0	2	0	0	0	0	0	0	0	0	0	0	0	0
Hosmer,	John Jutze,	54	35	18	0	0	0	33	0	0	0	0	0	33	0	120
" Immanuel,	Mardin Berse,	35	27	17	0	3	3	22	7	0	0	3	0	38	0	130
" St.Matthew's,	Wilhelm Bueschke,	20	15	17	0	0	0	20	0	0	0	0	0	20	0	206
Hot Springs,	Mrs. Joseph Petty,	25	19	25	12	0	0	2	6	0	1	0	0	9	0	566
Houghton,		0	0	17	0	0	0	0	0	0	3	0	15	18	0	330
Howard,	E. S. Hatch,	45	30	40	15	3	0	14	17	0	3	0	12	49	0	360
Hudson,	E. R. Buck,	73	50	60	20	10	0	0	5	0	10	0	0	25	0	900
Huron,	B. E. Beach,	174	106	100	24	75	387	10	157	50	7	0	475	1,161	0	1,800
Ipswich,	John B. Sherman,	130	50	125	40	17	7	3	17	8	6	2	11	71	0	567
Iroquois,	L. S. Stratton,	110	65	40	20	6	3	5	18	5	6	0	5	48	0	412
Israels,	John Seefried, **Sutley,**	20	20	17	0	10	0	10	10	0	0	0	0	30	0	89
Johannes,	Friedrick Jesser,	18	18	14	0	0	0	0	0	0	0	0	0	0	0	84
Johannesthal,	John Sackman,	15	18	16	0	0	0	0	0	0	0	0	0	0	0	28
Keystone,	Mrs. T. W. Spanswick,	m63	35	35	0	4	0	1	5	0	0	0	0	10	0	564
Lake Henry,	David Petersson,	50	28	8	30	1	2	2	10	0	3	0	0	18	0	141
Lake Preston,	John C. Lindsay,	98	58	35	58	26	0	3	18	4	4	0	7	62	0	850
La Prairie,	C. W. Gregory,	30	20	6	0	0	0	0	0	1	0	0	0	1	0	15

CHURCHES.		CLERKS.	MINISTERS.				MEMBERS.				ADMITTED.			REMOVED.				BAPT.	
City or Town.	Org.	Name.	Name.	Ord.	C'd.	Ma.	Fe.	To.	Ab.	C.	L.	To.	Di.	L.	Dc.	To.	Ad.	Inf.
Lead,	1878	W. J. Lilly,	James A. Solandt, *p.*	'94	'00	21	45	66	5	7	29	36	0	3	0	3	0	0
Lebanon, **Gettysburg,**	1888	Mrs. Agnes Russell,	Edgar P. Swartout, *p.*	'99	'01	7	14	21	3	0	2	2	0	3	0	3	1	1
Lesterville,	1892	Thomas Sills,				2	6	8	0	0	0	0	0	0	1	1	0	2
Letcher,	1882	Dea G. W. Brodrick,	Charles F. De Groff, *p.*	'97	'96	7	26	33	1	9	2	11	0	2	4	6	7	0
Liberty, **Powell,**	1888	Albert R. Slattery,				11	5	16	0	0	0	0	0	0	2	2	0	0
Lisbon, **Emsley,**	1889	Mrs. Ella TenEyck,	Charles F. De Groff, *p.*	'97	'97	5	10	15	1	0	0	0	0	2	0	2	0	0
Little Moreau, **Oahe,**	1896	T. L. Riggs,	[Benjamin Zimmerman, *Lay.*]		'95	6	6	12	3	0	1	1	1	0	0	1	0	2
Logan, **Springs,**	1886	Ursula Penrod,	Edgar P. Swartout, *p.*	'99	'01	12	12	24	0	1	0	1	0	0	0	0	0	0
Mazeppa, **South Shore,**	1894	Byron D. Southwick,	Louis W. Wiltberger, *p.*	'97	'00	4	8	12	0	0	0	0	0	0	0	0	0	1
Meckling,	1884	Dea. Edwin A. Elliott,	Anson H. Robbins, *p.*	'70	'00	20	27	47	9	0	0	0	0	0	10	10	0	0
Messiah, **Little Eagle,**	1899	Garfield Driver,	Mary C. Collins,	'99	'00	19	17	36	0	0	4	4	0	0	0	0	0	6
Milbank,	1881	Mrs. Helen Mesmer,	E. Fenn Lyman, *p.*	'99	'01	25	74	99	19	8	2	10	0	1	1	2	1	2
Mission Hill,	1887	Miss Jennie E. Nichols,	Danforth B. Nichols, *p. c.*	'50	'87	27	19	46	0	3	0	3	0	0	0	0	3	10
Mitchell,	1881	Mrs. R. E. Ruth,	David R. Tomlin, *p.*	'85	'99	34	66	100	20	5	12	17	2	1	0	3	1	0
Moreau River,	1891	Rev. T. L. Riggs,	[Abraham Koki, *Lay.*]		'01	22	30	52	7	3	0	3	0	2	0	2	2	3
Myron, **Faulkton,**	1885	Mrs. Helen L. Treat,	Richard Jones, *p.*	'85	'97	18	26	44	8	6	1	7	0	5	7	12	2	1
Oacoma,	1893	Mrs. A. C. Dunlop,	George E. Brown, *p.*	'01	'00	5	12	17	3	0	6	6	0	1	0	1	0	6
Oahe,	1876	Rev. T. L. Riggs,	Thomas L. Riggs, *p.*	'72	'72	8	20	28	10	0	0	0	0	0	0	0	0	3
Osceola,	1888	O. Parkinson,	Edwin Martin, *p.*	'83	'98	6	13	19	4	4	1	5	0	2	0	2	2	1
Parkston,	1886	Christian Schimke,	Carl F. Finger, *p.*	'65	'99	25	30	55	0	0	0	0	0	2	0	2	0	8
" Salem,	1892	Martin Leischner,	Carl F. Finger, *p.*	'65	'99	20	25	45	4	8	2	10	0	2	1	3	0	0
Perkins,	1899	Mrs. Ella Perkins,	David J. Perrin, *p.*	'00	'99	2	18	20	2	1	1	2	0	0	0	0	1	0
Perry, **Mitchell,**	1889	Walter Hubbard,	Charles F. De Groff, *p.*	'97	'96	10	16	26	6	1	1	2	0	2	0	2	1	0
Petrus, **Sutley,**	1896	Fred Klemmer,	Henry Vogler, *p.*	'84	'96	10	10	20	0	0	0	0	0	0	0	0	0	4
Pierre,	1880	D. H. Smith,	William A. Lyman, *p.*	'76	'94	28	74	102	22	2	10	12	1	2	0	3	2	10
Pilger, **Bangor,**	1901	Jakob Haidle,	Henry Vogler, *p.*	'84	'01	6	6	12	0	12	0	12	0	0	0	0	0	2
Pioneer, **Beresford,**	1893	Mrs. E. M. Skinner,	Henry W. Jamison, *p. c.*	'94	'94	22	26	48	6	0	0	0	0	8	0	8	0	2
Pitrodie, **Carpenter,**	1889	Mrs. Edwin St. John,	Hubert G. Adams, *p.*	'96	'00	6	15	21	3	1	1	2	0	1	1	2	1	3
Plankinton,	1881	Miss Alice Andrews,	Jules A. Derome,	'89	'01	22	55	77	25	0	2	2	1	0	0	1	0	0
Pleasant Valley, **Dean,**	1894	Miss Jessie Kintigh,	[John E. Ellis, *Lic.*]		'01	19	24	43	0	1	2	3	1	2	4	7	1	0
Rapid City,	1878	Elbert M. Stevens,	Joseph B. Kettle, *p.*	'95	'00	47	108	155	24	3	7	10	2	3	3	8	3	6
Redfield,	1880	H. W. Magoun, PH. D.,	Lauriston Reynolds, *p.*	'75	'93	72	104	176	42	14	5	19	3	7	1	11	8	2
Redstone, **Carthage,**	1895	Miss Mabel Brace,	Micajah Doty, *p.*	'88	'00	13	17	30	4	0	0	0	2	0	0	2	0	0
Ree Heights,	1883	Mrs. Maggie Camp,	Mrs. Abi T. Huntley,	'92	'01	8	12	20	0	0	2	2	0	2	0	2	0	0
Revillo,	1886	Mrs. C. A. Dillman,	John Lloyd, *p.*	'99	'01	11	22	33	4	2	4	6	0	7	2	9	1	5
Rosebud,	1890	Rev. James F. Cross,	James F. Cross,	'87	'87	44	49	93	3	15	3	18	5	2	0	7	7	10
Rosette Park,	1888	Mrs. I. C. Stratton,	Eugene B. TreFethren, *p.*	'00	'99	6	14	20	0	9	3	12	0	0	0	0	1	1
Running Water,	1886	Mrs. Henry Brooks,	David J. Perrin, *p.*	'00	'99	3	4	7	2	0	0	0	0	0	0	0	0	0
Scotland,	1884	Jacob Deutscher,	Abraham Hodel, *p. c.*	'90	'96	15	16	31	0	0	0	0	0	0	0	0	0	6
" Seimenthal,	1884	Andrew Baltzer,	Abraham Hodel, *p. c.*	'90	'96	17	13	30	0	0	0	0	0	0	6	6	0	5

CHURCHES.	SUNDAY SCHOOL.				Y.P.S.	BENEVOLENCE.									Legacies.	Home Exp.
Place.	Superintendent.	Mem.	Av.	Fam.	Members.	Foreign.	Ed'n.	Ch. B'd'g.	Home M.	A. M. A.	S. S.	Min. Aid.	Other.	TOTAL.		
Lead,	E. L. Billings,	100	76	75	50	28	0	3	31	3	0	0	57	122	0	1,364
Lebanon.	George Leyda,	42	25	40	0	1	0	0	7	0	3	0	0	11	0	269
Lesterville,	Hattie Beadleston,	30	25	5	0	0	0	2	2	1	1	0	0	6	30	20
Letcher,	Mrs. Marion Pearce,	40	30	25	20	10	0	5	9	4	36	0	0	64	0	225
Liberty,	John H. Griffiths,	23	12	5	0	0	0	0	0	0	0	0	0	0	0	0
Lisbon,	Mrs. L. Gardner,	35	25	8	15	2	0	0	8	10	0	0	0	20	0	60
Little Moreau,	Benj. Zimmerman,	45	25	40	0	2	2	3	2	1	1	0	13	24	0	9
Logan,	John Nold,	m110	75	75	0	0	0	0	4	0	6	0	0	10	0	84
Mazeppa,	Frank E. Tenney, **Summitt,**	80	33	21	0	0	0	0	4	0	5	0	37	46	0	110
Meckling,	Mrs. Lucy Brink,	51	27	30	16	29	7	6	15	7	10	2	9	85	0	318
Messiah,	Garfield Driver,	0	0	50	0	0	0	0	0	36	0	0	67	103	0	0
Milbank,	George A. Wood,	114	78	75	30	12	0	0	20	0	11	0	4	47	0	1,400
Mission Hill,	Mrs. James DeVoe,	41	23	33	20	55	41	4	62	4	26	0	0	192	0	272
Mitchell,	S. H. Scallan,	120	91	75	62	70	10	35	89	32	31	0	28	295	0	1,350
Moreau River,	Abraham Koki,	90	50	75		4	2	2	1	2	0	0	23	34	0	15
Myron,	E. E. Chapman,	50	21	39	16	6	0	2	14	2	8	0	0	32	0	45
Oacoma,	Mrs. Geo. E. Brown,	m200	105	160	0	2	0	3	11	0	6	0	0	22	0	450
Oahe,	Miss Myrtle Randall,	52	30	20	17	3	1	2	2	3	2	0	39	52	0	15
Osceola,	A. Houghton,	35	20	20	0	1	0	2	2	1	2	0	0	8	0	138
Parkston,	Gottlieb Koenig,	60	60	18	20	10	50	2	25	5	1	3	26	122	40	1,065
" Salem,	Fred Koth, jr.,	90	75	20	35	20	105	10	65	5	5	3	25	238	35	3,480
Perkins,	Mrs. William Thomas,	40	36	25	59	2	0	3	3	0	4	0	34	46	0	225
Perry,	Mrs. Anna Reed,	50	30	14	0	0	0	7	0	0	5	0	0	12	0	166
Petrus,	Fred Klemmer,	28	23	12	0	12	0	5	17	0	0	0	5	39	0	28
Pierre,	J. E. Mallery,	175	50	100	60	30	300	4	25	9	14	0	0	382	0	1,050
Pilger,	Ch. Permann,	9	8	6	0	0	0	0	0	0	0	0	0	0	0	15
Pioneer,	Mrs. Ella M. Skinner,	75	50	40	30	8	6	8	15	7	2	1	52	99	0	425
Pitrodie,	Henry Young,	35	25	27	0	0	0	5	2	0	4	0	0	11	0	116
Plankinton,	Mrs. Harriet O. Anderson,	86	63	100	25	0	0	0	23	0	4	0	10	37	0	615
Pleasant Valley,	Mrs. Alice Richardson,	50	30	20	0	3	0	26	3	0	5	0	0	37	0	250
Rapid City,	H. W. Somers,	145	70	106	70	131	18	10	77	22	24	0	53	335	0	2,145
Redfield,	Ashmun Loomis,	150	83	150	84	39	0	0	0	44	6	0	83	172	0	1,131
Redstone,	John M. Brace,	60	30	25	0	5	0	4	0	0	0	0	4	13	0	491
Ree Heights,	Mrs. Kate Gardner,	43	25	19	0	17	0	8	13	0	7	0	7	52	0	201
Revillo,	Willard Dillman,	40	30	50	0	0	0	3	13	5	12	0	30	63	0	300
Rosebud,	Lot Frazier,	150	110	250	0	0	50	0	0	37	0	0	0	87	0	525
Rosette Park,	Rev. E. B. TreFethren,	29	30	25	15	2	1	5	2	1	2	0	1	14	0	160
Running Water,	Mrs. Henry Brooks,	30	22	18	0	0	0	15	7	0	12	0	0	34	0	50
Scotland,	John Resner,	33	15	21	0	10	0	7	0	0	4	3	144	168	0	314
" Seimenthal,	Andrew Baltzer,	35	25	13	0	6	0	6	15	0	0	3	94	124	0	257

CHURCHES.		CLERKS.	MINISTERS.			MEMBERS.				ADMITTED.			REMOVED.				BAPT.	
City or Town.	Org.	Name.	Name.	Ord.	C'd.	Ma.	Fe.	To.	Ab.	C.	L.	To.	Di.	L.	De.	To.	Ad.	Inf.
Scotland, Neuberg,	1884	Michael Berreth,	Abraham Hodel, *p. c.*	'90	'96	10	11	21	0	0	0	0	0	0	0	0	0	4
" Hoffnungsthal,	1884	John Bross,	Abraham Hodel, *p. c.*	'90	'96	12	15	27	0	0	0	0	0	0	0	0	0	3
" Petersburg,	1888	Peter Orth,	Abraham Hodel, *p. c.*	'90	'96	17	18	35	0	8	2	10	0	2	0	2	0	6
Siloa, **Java,**	1901	Andreas Lab,	Henry Baumann, *p.*	'92	'01	9	9	18	0	18	0	18	0	0	0	0	0	4
Sioux Falls,	1872	Mrs. Chas. S. Carr,	William Newbury Moore, *p.*	'94	'02	83	136	219		6	2	8	1	5	0	6	2	1
" *German,*	1885	Rev. John Single,	John Single, *p.*	'83	'01	11	25	36	2	9	0	9	0	0	23	23	9	3
South Kassell, **Hillsview,**	'94	Karl Kensil,	John F. Reister, *p.*	'00	'01	6	6	12	0	0	0	0	0	2	0	2	0	8
South Shore,	1892	Roy J. Sweet,	Louis W. Wiltberger, *p.*	'97	'00	10	12	22	2	0	0	0	0	0	0	0	0	10
Spearfish,	1878	Mrs. Cootie M. Reid,	James A. Becker, *p.*	'94	'96	16	55	71	12	7	6	13	0	3	0	3	1	0
Springfield,	1878	Miss Grace Young,	David J. Perrin, *p.*	'00	'99	28	48	76	16	10	2	12	0	6	0	6	5	3
Templeton, **Glen,**	1901	J. W. Gaffin,	[John B. Reese, *Lic.*]		'00	8	13	21	0	13	9	22	0	0	1	1	3	0
Troy,	1895	T. J. Mara,	Louis W. Wiltberger, *p.*	'97	'00	8	8	16	2	0	2	2	0	0	0	0	0	0
Turton,	1888	Mrs. Jennie Kohlman,	[William T. Dawson, *U. B.*]		'00	15	18	33	0	0	0	0	0	0	0	0	0	0
Tyndall,	1888	Hayes K. Stilwill,	Julian H. Olmstead, *p. c.*	'99	'97	25	38	63	11	9	0	9	1	2	0	3	6	1
" *German,*	1891	Jacob Freier,	John Sattler, *p. c.*	'87	'98	16	14	30	5	0	0	0	0	0	0	0	1	15
Valley Springs,	1878	Mrs. F. L. Skillman,	William C. Gilmore, *p. c.*	'95	'95	19	29	48	1	0	0	0	0	0	0	0	0	5
Vermillion,	1870	Andrew Pickett,	William L. Dibble,	'94	'01	89	153	242	40	7	13	20	7	6	0	13	3	0
Virgin Creek,	1897	Rev. T. L. Riggs,	[Stephen Yellowhawk, *Lay.*]		'00	15	19	34	7	4	2	6	1	2	1	4	0	3
Wagner,	1900	Miss Dora Bechtel,	Philip Bechtel, *p.*	'95	'00	7	13	20	9	0	3	3	0	0	0	0	0	2
Wakonda,	1884	Miss Abbie L. Noyes,	Frank Mitchell, *p.*	'94	'00	21	34	55	12	0	5	5	0	0	0	0	0	1
Watertown,	1879	Cassius M. Cannon,	Hiram B. Harrison,	'91	'02	32	75	107	25	0	0	0	0	0	0	0	0	0
Waubay,	1894	Lettie G. Crosby,	Edwin E. Webber,	'66	'01	7	22	29	7	0	7	7	0	4	4	8	0	0
Webster,	1881	Evans R. Foster,	William B. Hubbard, *p. c.*	'81	'98	24	52	76	15	1	4	5	2	2	6	10	0	1
Wessington Springs,	1886	Mrs. Jennie H. Miles,	[John B. Reese, *Lic.*]		'00	10	17	27	0	0	0	0	1	16	4	21	0	0
Wheeler,	1897	Mrs. Geo. D Cole,	Walter Lanphear,	'94	'01	3	6	9	0	0	0	0	0	0	0	0	0	2
Willow Lake,	1894	Mrs. M. Jacobshagen,	Hubert Gilman Adams, *p.*	'96	'00	18	33	51	10	2	10	12	0	2	3	5	1	0
Winfred,	1884	Edward S. Dobson,	John Alderson, *p.*	'97	'98	16	28	44	1	0	0	0	0	2	0	2	0	2
Wolf Creek, **Menno,**	1888	John Decombe,	John Sattler, *p. c.*	'87	'98	11	11	22	0	0	0	0	0	0	0	0	0	7
Worthing,	1895	Robert Gerber,				11	19	30	7	1	0	1	0	2	1	3	0	2
Yankton,	1868	Lucius L. Tyler,	Bernard G. Mattson, *p. c.*	'97	'99	128	243	371	35	14	26	40	2	20	0	22	4	1
Zoar, **Delmont,**	1897	Christoph. Wieland,	John Sattler, *p. c.*	'87	'98	10	10	20	0	0	0	0	0	0	0	0	0	6

NAME OF STATE ORGANIZATION: GENERAL ASSOCIATION OF CONGREGATIONAL CHURCHES OF SOUTH DAKOTA.

NAME OF CHURCHES ADDED: Andreas; Glucksthal; Johannesthal; Pilger; Siloa.

NAMES OF CHURCHES CHANGED: None.

NAMES OF CHURCHES DROPPED: Buffalo Gap; Burdette; W. G. Flat.

CHURCHES: *Supplied by,* — Pastors by council, 21; pastors otherwise, 89; licentiates, 9; supplies, 22; vacant, 8. Total, 149.

MINISTERS: Pastors by council, 12; pastors otherwise, 56; supplying churches, 13. Total, 81. Without charge, 36, Total number of ministers, 117.

FAMILIES: 6,613.

CHURCHES.	SUNDAY SCHOOL.				Y.P.S.	BENEVOLENCE.										
Place.	Superintendent.	Mem.	Av.	Fam.	Members.	Foreign.	Ed'n.	Ch. B'd'g.	Home M.	A. M. A.	S. S.	Min. Aid.	Other.	TOTAL.	Legacies.	Home Exp.
Scotl'd, Neuberg,	H. Kielbauch, **Tyndall**,	40	50	14	0	9	0	5	8	0	0	3	106	131	0	251
" Hoffnungs'l,	Wilhelm Balzer, **Tripp**,	16	14	10	0	5	0	3	14	0	0	3	54	79	0	169
" Petersburg,	Jakob Magstad, **Lesterville**,	50	45	22	0	6	0	6	8	0	0	3	93	116	0	276
Siloa,	Johan Oster,	20	20	12	0	0	0	0	0	0	0	0	0	0	0	73
Sioux Falls,	H. W. Wilson,	150	115	200	40	90	0	37	13	13	9	0	0	162	0	3,076
" *Ger.*	J. M. Freese,	60	40	40	20	4	30	3	23	0	0	0	0	60	0	714
South Kassell,	Fred Hoffman,	18	12	7	0	0	0	8	0	0	0	0	0	8	0	33
South Shore,	Roy J. Sweet,	50	31	40	0	2	0	4	10	0	8	0	26	50	0	840
Spearfish,	Rev. J. A. Becker,	185	101	200	50	75	0	5	30	0	5	0	6	121	0	1,150
Springfield,	Mrs. Jane G. Brann,	100	49	50	46	16	2	4	22	8	6	2	8	68	0	1,389
Templeton,	Mrs. Alverson,	40	25	30		0	0	0	3	0	0	0	2	5	0	500
Troy,	F. E. Haraden,	35	28	10	0	0	0	7	0	0	0	0	13	20	0	200
Turton,	N. D. Wales,	60	35	28	0	0	0	4	0	1	13	0	0	18	0	469
Tyndall,	Rev. J. H. Olmstead,	50	30	55	51	23	57	9	13	7	13	0	67	189	0	909
" *Ger.*,	Joseph Kiehlbauch, sr.,	60	45	25	0	67	13	30	54	3	5	5	613	790	0	450
Valley Springs,	F. L. Skillman,	60	40	30	20	17	16	10	11	2	6	2	23	87	0	600
Vermillion,	James R. Dunlap,	174	150	90	38	90	0	12	80	0	0	0	52	234	0	1,740
Virgin Creek,	Stephen Yellowhawk,	55	22	40	0	2	0	1	0	0	0	0	41	44	0	10
Wagner,	[Union school.]			15	14	0	0	0	10	0	0	0	0	10	0	150
Wakonda,	Mrs. M. J. Chaney,	50	30	30	20	90	35	11	94	3	7	3	3	246	0	1,041
Watertown,	Mrs. A. A. Farley,	125	75	45	0	0	0	0	0	0	0	0	0	0	0	1,200
Waubay,	Mrs. C. S. Crosby,	80	40	30	0	0	0	6	20	3	2	0	0	31	0	350
Webster,	Evans R. Foster,	130	79	50	35	30	12	14	28	7	0	1	2	94	0	740
Wessington Sp's,	M. Frank Lynn,	45	23	30	21	0	0	0	6	5	2	10	0	23	0	250
Wheeler,	Mrs. A. Trusdell,	40	30	14	0	3	0	0	2	0	0	0	0	5	0	72
Willow Lake,	Mrs. George Egleston,	60	47	35	0	5	2	10	35	3	9	0	2	66	0	403
Winfred,	W. B. Wood,	71	43	40	18	2	0	6	8	1	4	0	2	23	0	1,061
Wolf Creek,	CharlesJuhuke,	25	15	15	0	6	30	0	5	0	0	0	246	287	0	166
Worthing,	Robert Gerber,	25	15	25	0	0	0	7	7	0	2	0	14	30	0	384
Yankton,	Prof. Geo. A. Clark,	230	145	265	25	159	287	19	58	51	31	18	15	638	0	2,740
Zoar,	W. Sigmund, **Morrison**,	25	20	15	0	6	0	0	2	0	0	3	17	28	0	133

SUNDAY SCHOOLS: Members, 9,603; average attendance, 6,065.
YOUNG PEOPLE'S SOCIETIES: Societies, 67; members, 2,168.
MEMBERSHIP: No. of males, 2,715; No. of females, 4,427. Total, 7,142. Absent, 889. *Additions*, — On confession, 423; by letter, 392. Total, 815. *Removals*, — death, 82; dismission, 304; revision, 268. Total, 654.
BAPTISMS: Adults, 127; infants, 332.
CONTRIBUTIONS: No. of churches contributing, 137. Foreign Missions, $1,941; Education, $1,959; Church Building. $814; Home Missions, $2,159; American Missionary Association, $553; Sunday Schools, $629; Ministerial Aid, $81; Other, $3,490. Total, $11,626 Legacies, $105.
HOME EXPENSES: No. of churches reporting, 141; amount, $78,408.
GAINS: Churches, 2; members, 86; Sunday Schools, attendance, 170; Home Expense, $2,920.
LOSS: Benevolence, $2,860.

TENNESSEE.

CHURCHES.		CLERKS.	MINISTERS.			MEMBERS.				ADMITTED.			REMOVED.				BAPT.	
City or Town.	Org.	Name.	Name.	Ord.	C'd.	Ma.	Fe.	To.	Ab.	C.	L.	To.	Di.	L.	Dc.	To.	Ad.	Inf.
Bonair,	1891	Mattie Goff,	Edward N. Goff, *p.*	'93	'90	33	39	72	0	13	4	17	0	0	1	1	5	0
Cedar Creek,	1894																	
Chattanooga, 1st,	1867	W. H. Singleton,	Joseph E. Smith, *p.*	'76	'79	64	121	185	51	0	0	0	5	0	0	5	0	8
" Central,	1891		Thomas S. McCallie, *p.*	'96	'97	13	13	26	0	0	0	0	0	0	0	0	0	0
Crossville,	1887	A. L. Garison,	George H. Post, *p.*	'97	'00	11	16	27	3	0	5	5	1	1	0	2	0	0
Cumberland Gap, Pilg'm,	1891	Millard Overton,				11	9	20	9	0	0	0	2	4	0	6	0	0
Deer Lodge, 1st,	1887	Mrs. Florence Mason,	Chester W. Green, *p.*	'89	'00	25	31	56	16	1	2	3	5	0	0	5	1	0
East Lake,	1883	William H. Stokes,	Thomas McCallie, *p.*	'96	'96	37	45	82	13	10	0	10	1	0	0	1	1	8
Elgen, Union,	1901	Miss Berth,	Mark N. Sumner, *p.*	'92	'01	5	7	12	0	4	8	12	0	0	0	0	1	0
Glenmary,	1891					0	2	2	0	0	0	0	0	0	0	0	0	0
Goodlettsville,	1886	Miss A. L. Hendricks,	[Lucien C. Fisher, *Lic.*]		'01	4	20	24	2	0	0	0	0	0	0	0	0	0
Grand View,	1885	Miss Mary L. Jewett,	Hiram L. Hoyt, *p.*	'80	'98	27	36	63	15	8	5	13	1	4	0	5	3	0
Harriman, Pilgrim,	1890	Geo. W. Morgan,				5	7	12	0	0	0	0	0	0	0	0	0	0
" Rankin's Chapel,	1899	Mrs. Alpha Snow.	Thomas A. Kitchen, *p.*	'00	'00	5	4	9	0	1	0	1	0	0	0	0	0	0
Heatherly Chapel,	1895	John W. Blake,	Thomas A. Kitchen, *p.*	'00	'01	9	15	24	7	0	0	0	0	0	0	0	0	0
Helenwood,	1885	Miss Ida Brooks,				3	0	3	0	0	0	0	0	0	0	0	0	0
Jellico, 1st,	1885	Miss Jennie Stanfield,	William E. Rigby, *p.*	'96	'99	17	29	46	31	1	1	2	0	6	3	9	5	0
Jonesboro, Union,	1885	Mrs. Etta Ray,	Paul L. La Cour,	'94	'00	9	25	34	5	5	0	5	1	1	0	2	2	3
Knoxville, 2d,	1883	James Steele,	Henry W. Porter,	'98	'00	16	22	38	2	4	0	4	0	0	21	21	3	0
" Pilgrim.	1886	Dea. Charles Pitman,	John H. Frazee, *p.*	'60	'87	36	76	112	11	2	3	5	5	8	0	13	0	1
Lafollette, College Hill,	1888	Miss I. Queener,	George Lusty, *p.*	'88	'00	10	20	30	2	0	0	0	0	0	32	32	0	0
" 1st,	1900	Rev. George Lusty,	George Lusty, *p.*	'88	'00	6	7	13	2	0	0	0	0	0	0	0	0	0
Lantana,	1896	Miss A. E. McGuire,	Horace E. Partridge, *p.*	'92	'95	4	3	7	0	0	1	1	0	0	0	0	0	0
Lick Creek, Pine Mountain,	1891	George McCullough,				2	7	9	0	0	0	0	1	0	0	1	0	0
Memphis, Strangers,	1866																	
" 2d,	1868	L. F. Branch,	Frank W. Sims, *p.*	'91	'99	61	111	172	14	23	1	24	4	0	2	6	15	4
Mill Creek,	1893	J. C. Ketcherside,	Mark N. Sumner, *p.*	'92	'00	13	13	26	0	0	0	0	0	0	0	0	0	0
Mont Eagle,	1895	S. J. Smith,				14	11	25	1									
Mossy Grove, Whetstone,	'94	Miss Dora Longly,	Mark N. Sumner, *p.*	'92	'00	6	9	15	1	1	1	1	0	0	0	0	0	0
Mt. Earley,	1896	Stephen J. Smith,				14	11	25	1	0	0	0	0	0	0	0	0	0
Nashville, Union,	1868	Miss Mary A. Bye,	Stephen G. Barnes, *p.*	'81	'01	82	61	143	47	4	10	14	3	0	77	80	3	0
" Howard Cong'l,	1876	Mrs. P. R. Burrus,	James Bond, *p. c.*	'94	'96	70	109	179	18	27	2	29	0	0	0	0	15	1
Oakdale, 1st,	1897	Dave Goans,	Mark N. Sumner, *p.*	'92	'91	2	12	14	5	0	0	0	0	5	0	5	0	0
" United,	1901	L. M. Taylor,	Mark N. Sumner, *p.*	'92	'01	7	8	15	0	10	5	15	0	0	0	0	6	0
Pine Mountain,	1887	T. J. Murray,	Thomas A. Kitchen, *p.*	'00	'01	9	18	27	1	1	3	4	1	0	0	1	0	0
Pleasant Hill,	1885	Miss Emma F. Dodge,	Horace E. Partridge, *p.*	'92	'00	18	37	55	24	0	2	2	0	4	0	4	0	0
Pleasant View, Lancing,	1894	M. Hawn,	Thomas A. Kitchen, *p.*	'00	'99	8	16	24	0	3	0	3	1	0	5	6	0	0
Pomona,	1885	Miss Kate Godfrey,	Horace E. Partridge, *p.*	'92	'91	6	25	31	0	1	3	4	2	0	0		0	0

SUNDAY SCHOOLS AND BENEVOLENCE.

CHURCHES.	SUNDAY SCHOOL.				Y.P.S.	BENEVOLENCE.										
Place.	Superintendent.	Mem.	Av.	Fam.	Members.	Foreign.	Ed'n.	Ch. B'd'g.	Home M.	A. M. A.	S. S.	Min. Aid.	Other.	TOTAL.	Legacies.	Home Exp.
Bonair,	William McIntyre,	100	65	150	55	$4	$ 0	$5	$ 0	$8	$7	$ 0	$31	$55	$ 0	$265
Cedar Creek,	A. J. Tabb,															
Chattanooga, 1st,	A. J. Tabb,	113	65	75	0	0	0	0	0	0	6	0	25	31	0	954
" Central,		0	0	20	0	0	0	0	0	0	0	0	0	0	0	0
Crossville,	Dea. W. C. Pogue,	37	18	25	0	8	0	0	0	2	2	0	0	12	0	108
Cumberland Gap,	Millard Overton,	51			0	0	0	0	0	0	0	0	0	0	0	0
Deer Lodge, 1st,	E. W. Horton,	84	40	20	0	0	0	0	0	24	1	0	7	32	0	48
East Lake,	A. Lyle,	160	80	60	0	32	0	6	32	0	10	0	75	155	0	550
Elgen, Union,	Alvin Hembree,	60	47	20	0	0	0	0	0	0	0	0	0	0	0	5
Glenmary,	Miss Mary Webb,	45	30	0	0										0	10
Goodlettsville,	L. C. Fisher,	23	12	8	19	0	0	0	0	0	0	5	0	5	0	52
Grand View,	W. F. Taylor,	135	72	23	80	0	0	0	0	16	0	0	0	16	0	0
Harriman, Pilg.,		0	0	0	0	0	0	0	0	5	5	0	0	10	0	0
" Rank's Ch.,	Jessie Gilis,	75	35	10	0	0	0	0	0	0	0	0	0	0	0	32
Heatherly Ch.,	Henry Chatman,	50	30	15	0	0	0	0	0	0	0	0	0	0	0	0
Helenwood,	Eli McDowld,	69	42	0	0	0	0	0	0	0	0	0	0	0	0	6
Jellico, 1st,	F. T. Hambright,	52	41	22	5	3	0	30	0	2	5	0	2	42	0	344
Jonesboro, U'n,	Madison Walker,	31	12	6	25	0	0	0	0	0	1	0	0	1	0	15
Knoxville, 2d,	Walter Nichols,	45	25	15	60	4	0	0	0	6	0	0	0	10	0	273
" Pilgrim,	Samuel C. Roney,	65	44	50	0	5	0	32	81	0	4	0	4	126	0	848
Lafollette, C. H.,	Silas Ford,	80	50	24	20	0	0	0	0	0	0	0	7	7	0	100
" 1st,	T. E. B. Silver,	70	54	80	20	1	0	0	0	0	0	0	0	1	0	377
Lantana,	John F. Andrews,	30	25	5	0	0	0	0	0	0	0	0	0	0	0	12
Lick Creek,	Thomas J. Franklin,	135	54	70	45											
Memphis, Stran.,																
" 2d,						34	0	0	18	10	2	0	10	74	0	1,045
Mill Creek,	William Ketcherside,	35	25	12	0	0	0	0	0	0	0	0	0	0	0	45
Mont Eagle,	M. J. Smith,	46	37	0	0										0	5
Mossy Grove,	Thomas Love,	40	36	12	0	0	0	0	0	0	0	0	0	0	0	0
Mt. Earley,	M. J. Smith,	46	37	0	0	0	0	0	0	0	0	0	0	0	0	5
Nashville, Un.,	Warren G. Waterman,	331	238	10	160	74	5	0	2	20	5	0	166	272	0	
" Howard Cong.	Dea. J. C. Napier,	170	75	100	75	4	0	0	6	10	6	0	80	106	0	1,350
Oakdale, 1st,	R. P. Sport,	125	75	14	0	0	0	0	0	0	0	0	0	0	0	11
" United,	Tom Taylor,	51	34	12	0	0	0	0	0	0	0	0	0	0	0	11
Pine Mountain,	G. P. Bailey,	75	45	10	0	0	0	0	0	0	3	0	0	3	0	5
Pleasant Hill,	H. C. Potter,	140	95	10	82	4	0	0	0	10	1	0	0	15	0	45
Pleasant View,	M. Hawn,	45	35	10	0	2	0	0	0	0	2	0	0	4	0	215
Pomona,	Mrs. H. E. Partridge,	40		0	0	5	0	0	0	5	3	0	0	13	0	75

CHURCHES.		CLERKS.	MINISTERS.			MEMBERS.				ADMITTED.			REMOVED.				BAPT.	
City or Town.	Org.	Name.	Name.	Ord.	C'd.	Ma.	Fe.	To.	Ab.	C.	L.	To.	Di.	L.	Dc.	To.	Ad.	Inf.
Robbins,	1885	Tom N. Skates,	Chester W. Green, *p.*	'89	'99	11	25	36	3	4	2	6	0	5	0	5	3	0
Rock House, **Bon Air,**	1893	Telmon Wiggins,	Edward N. Goff, *p.*	'93	'90	10	14	24	0	0	0	0	0	0	0	0	0	0
Rugby,	1890	Miss Sadie Kelloge,				2	3	5		0	0	0	0	0	0	0	0	0
Salem, **Ogden,**	1901	Charles Smith,	Felix G. Smith, *p.*	'77	'01	10	13	23	4	1	0	1	0	0	0	0	3	0
Soddy,	1873	James Howe,	Felix G. Smith, *p.*	'77	'01	5	9	14	0	0	0	0	1	0	0	1	0	0
Welshtown & Hodget'n, *a*	1899	Miss Myrtle Thompson,	Felix G. Smith, *p.*	'77	'01	11	18	29	0	3	2	5	0	1	0	1	0	0

a **Sale Creek.**

CHURCHES.	SUNDAY SCHOOL.				Y.P.S.	BENEVOLENCE.										
Place.	Superintendent.	Mem.	Av.	Fam.	Members.	Foreign.	Ed'n.	Ch. B'd'g.	Home M.	A. M. A.	S. S.	Min. Aid.	Other.	TOTAL.	Legacies.	Home Exp.
Robbins,	R. V. Noble,	100	55	50	30	27	0	0	1	5	3	0	10	46	0	154
Rock House,	L. L. Johnston,	27	20	13	0	0	0	0	0	0	0	0	0	0	0	0
Rugby,	Miss Jennie Overhay,	30	20	0	0	0	0	0	0	0	0	0	0	0	0	10
Salem,	Simson Harwood,	50	37	12	0	0	0	0	0	0	0	0	0	0	0	14
Soddy,	William Woosnan,	60	40	15	0	0	0	0	0	10	3	0	0	13	0	75
Wel'n & Hod'n,	W. H. Richards,	52	35	15	0	0	0	0	0	0	0	0	0	0	0	9

NAME OF STATE ORGANIZATION: TENNESSEE ASSOCIATION OF CONGREGATIONAL CHURCHES.

NAMES OF CHURCHES ADDED: Salem; Elgen, Union; Oakdale, United.

NAMES OF CHURCHES CHANGED: None.

NAMES OF CHURCHES DROPPED: Nashville, Jackson St.; Pioneer.

CHURCHES: *Supplied by,* — Pastors by council, 1; pastors otherwise, 30; licentiates, 1; supplies, 2; vacant, 10. Total, 44.

MINISTERS: Pastors by council, 1; pastors otherwise, 18; supplying churches, 0. Total, 19. Without charge, 7. Total number of ministers, 26.

FAMILIES: 1,093.

SUNDAY SCHOOLS: Members, 3,053; average attendance, 1,830.

YOUNG PEOPLE'S SOCIETIES: Societies, 13; members, 676.

MEMBERSHIP: No. of males, 798; No. of females, 1,216. Total, 2,014. Absent, 328. *Additions,* — on confession, 127; by letter, 59. Total, 186. *Removals,* — death, 34; dismission, 39; revision, 141. Total, 214.

BAPTISMS: Adults, 66; infants, 25.

CONTRIBUTIONS: No. of churches contributing, 23. Foreign Missions, $207; Education, $5; Church Building, $73; Home Missions, $140; American Missionary Association, $133; Sunday Schools, $69; Ministerial Aid, $5; Other, $417. Total, $1,049. Legacies, 0.

HOME EXPENSES: No. of churches reporting, 33; amount, $7,073.

GAINS: Churches, 1; members, 34; Sunday Schools, attendance, 471.

LOSS: Benevolence, $301; Home Expense, $6,996.

UTAH.

Churches. City or Town.	Org.	Clerks. Name.	Ministers. Name.	Ord.	C'd.	Members. Ma.	Fe.	To.	Ab.	Admitted. C.	L.	To.	Removed. Di.	L.	De.	To.	Bapt. Ad.	Inf.
Bountiful,	1897	Miss Eugenia Munger,				0	4	4	0	0	0	0	0	0	0	0	0	0
Ogden,	1884	Dr. H. S. Cooley,	Elmer I. Goshen, *p.*	'99	'99	54	81	135	6	40	10	50	1	8	0	9	10	6
Park City,	1881	Mrs. F. W. Hayt,	George A. Conrad, *p.*	'91	'00	22	58	80	18	4	2	6	0	4	0	4	2	6
Provo,	1891	Miss Hannah McCoard,	Sam H. Goodwin, *p.*	'90	'98	20	65	85	16	21	22	43	0	6	0	6	16	2
Robinson,	1899	Mrs. Nellie Diehl,				3	7	10	6	0	0	0	0	12	0	12	0	0
Salt Lake City, 1st,	1874	Chas. D. Savery,	Clarence T. Brown, *p.*	'89	'93	146	316	462	62	17	35	52	1	20	0	21	10	0
" Phillips,	1887	Miss Anna A. Baker,	Peter A. Simpkin, *p.*	'93	'01	26	66	92	10	15	10	25	1	7	0	8	4	5
" Plymouth,	1892	Miss Ada Alexander,				5	10	15	6	1	0	1	0	2	0	2	0	0
Sandy,	1893	Mrs. H. P. Johnson,	Peter A. Simpkin, *p.*	'93	'01	1	7	8	4	0	0	0	0	1	0	1	2	1

SUNDAY SCHOOLS AND BENEVOLENCE.

Churches. Place.	Sunday School. Superintendent.	Mem.	Av.	Fam.	Y.P.S. Members.	Benevolence. Foreign.	Ed'n.	Ch. B'd'g.	Home M.	A. M. A.	S. S.	Min. Aid.	Other.	Total.	Legacies.	Home Exp.
Bountiful,	Miss E. Munger,	20	10	7	0	$ 0	$ 0	$ 0	$ 0	$ 0	$ 0	$ 0	$ 0	$ 0	$ 0	$ 0
Ogden,	Rev. E. I. Goshen,	236	189	112	38	16	0	0	21	0	8	0	76	121	0	2,160
Park City,	Mrs. F. W. Hayt,	182	115	75	21	73	20	11	72	0	12	0	10	198	0	1,254
Provo,	Miss M. Alice Isely,	190	114	100	62	10	0	28	0	1	0	0	10	49	0	510
Robinson,	Mrs. Nellie Diehl,	55	25	25	0	0	0	0	0	0	0	0	0	0	0	500
Salt Lake City, 1st	John T. Axton,	375	273	225	35	158	369	36	86	118	0	0	33	800	0	5,623
" Phillips,	E. A. Farrington,	169	96	90	60	40	2	28	28	3	4	0	25	130	0	715
" Plymouth,	D. B. Willis,	65	45	30	8	17	0	4	3	0	2	0	0	26	0	164
Sandy,	E. W. Wickens,	93	60	25	0	0	0	0	0	0	0	0	0	0	0	0

Name of State Organization: The Congregational Association of Utah

Names of Churches added: None.

Names of Churches changed: None.

Names of Churches dropped: None.

Churches: *Supplied by*,—Pastors by Council, 0; pastors otherwise, 6; licentiates, 0; supplies, 0; vacant, 3. Total, 9.

Ministers: Pastors by council, 0; pastors otherwise, 5; supplying churches, 0. Total, 5. Without charge, 2. Total, 7.

Families: 689.

Sunday Schools: 0; members, 1,385; average attendance, 927.

Young People's Societies: Societies, 6; members, 224.

Membership: No. of males, 277; No. of females, 614. Total, 891. Absent, 128. *Additions.*—on confession, 98; by letter, 79. Total, 177. *Removals*,—death, 3; dismission, 60; revision, 0. Total, 63.

Baptisms: Adults, 44; infants, 20.

Contributions: No. of churches contributing, 6; Foreign Missions, $314; Education, $391; Church Building, $107; Home Missions, $210; American Missionary Association, $122; Sunday Schools, $26; Ministerial Aid, 0; Other, $154. Total, $1,324. Legacies, 0.

Home Expenses: No. of churches reporting, 7; amount, $10,926.

Gains: Church members, 130; Sunday Schools, attendance, 26.

Loss: Benevolence, $117; Home Expenses, $3,341.

TEXAS.

CHURCHES.		CLERKS.	MINISTERS.				MEMBERS.				ADMITTED.			REMOVED.				BAPT.	
City or Town.	Org.	Name.	Name.	Ord.	C'd.		Ma.	Fe.	To.	Ab.	C.	L.	To.	Di.	L.	De.	To.	Ad.	Inf.
Austin, Tillotson,	1885	Mrs. C. E. Cochran,	Marshall R. Gaines, *p.*	'84	'96		19	17	36	21	3	1	4			21	21	2	
Cleburne,	1883	Mrs. John A. Glen,	Howard N. Smith, *p.*	'89	'99		34	54	88	25	9	3	12		5		5	3	4
Corpus Christi,	1886	Dea. Alexander Glegg,	John I. Donaldson, *p.*	'96	'99		11	21	32		2		2					2	
Dallas, 1st,	1877	G. H. Speaker,	[Thomas C. Horton, *Pres.*]	'84	'00		120	196	316	40	24	14	38	3	3	54	60	2	4
" Plymouth,	1884																		
" Grand av.,	1897	Alfred Baker,	W. Irving Carroll, *p. c.*	'93	'93		66	89	155	15	3		3		5	2	7	2	
Denison,	1889	Mrs. Roselie Wolfe,	George P. Hauser, *p.*	'96	'99		22	42	64	5	7	7	14		1		1		
Dodd,	1883						2	5	7	6									
El Paso, Mexican,	1891																		
Galena,	1898	William N. Black,	Valentine T. Davis, *p.*	'00	'99		24	32	56		7	2	9			1	1	5	
Goliad,	1872																		
Grice,	1900	L. A. Weatherby,	Seaborn Weatherby, *p.*	'87	'00		39	45	84		18	5	23	1			1	12	8
Helena,	1874	Lewis Eckford,	Anthony C. Pickney, *p.*	'92	'01		15	33	48	10						1	1		
Martin's Mills,	1899	Malvine E. Davis,	Valentine T. Davis, *p.*	'00	'99		16	17	33	1	2		2	1	4	3	8	1	
New Hope, **Davis,**	1869	William Henson,	Robert Henson, *p.*	'85	'91		48	61	109	10	17	27	44	2		10	12	17	
Palestine,	1881	R. Cameron Steel,	John P. Campbell, *p.*	'90	'99		57	97	154	26	5	5	10	1	1		2	1	5
Paris, Rusk st.,	1868	Miss Metella Clement,	Gray W. Hemphill, *p.*	'90	'99		19	48	67	4	2		2			2	2		1
" 1st,	1874	Dea. D. H. Scott,	George N. Funk, *p.*	'93	'01		43	62	105	13	1		1	4	4	1	9		
Port Arthur,	1899	Mrs. V. C. Ferguson,	James S. Murphy, *p.*	'93	'00		24	33	57	8	7	8	15	1		4	5	2	
Roxton,	1866	Miss Maggie Patterson,					6	12	18	3									
Sexton, **Ben Wheeler,**	1899	Mrs. Minnie Hobbs,					11	12	23		4		4					1	
Spring Hill, **Scroggins,**	1900	Naaman Mathison,	Seaborn Weatherby, *p.*	'85	'01		17	32	49	6	3		3	1	2		3	2	1
Sherman, St. Paul's,	1900	Mrs. R. A. McCrary,	[Allan Crabtree, *Lic.*]		'01		22	23	45	12	30	5	35		5		5	19	
Stilltown, **Davis,**	1898																		
Tyler,	1900	Samuel Martin,	John C. Calhoun, *p. c.*	'00	'00		41	66	107		68	24	92		1	1	2	42	

NAME OF STATE ORGANIZATION: NORTH TEXAS ASSOCIATION OF CONGREGATIONAL CHURCHES.
NAMES OF CHURCHES ADDED: None.
NAMES OF CHURCHES CHANGED: None.
NAMES OF CHURCHES DROPPED: Austin, Central; Grand Saline; Sherman, 1st.

CHURCHES: *Supplied by*, — Pastors by council, 2; pastors otherwise, 14; licentiates, 1; supplies, 1; vacant, 7. Total, 25.
MINISTERS: Pastors by council, 2; pastors otherwise, 12; supplying churches, 1. Total, 15. Without charge, 5. Total number of ministers, 20.
FAMILIES: 860.

SUNDAY SCHOOLS AND BENEVOLENCE.

CHURCHES.	SUNDAY SCHOOL.				Y.P.S.	BENEVOLENCE.										
Place.	Superintendent.	Mem.	Av.	Fam.	Members.	Foreign.	Ed'n.	Ch. B'd'g.	Home M.	A. M. A.	S. S.	Min. Aid.	Other.	TOTAL.	Legacies.	Home Exp.
Austin, Tillotson,	A. L. Morgan,	63	60		40	$	$	$	$	$	$	$2	$15	$17	$ 0	$14
Cleburne,	W. T. Cochran,	m190	118	50					10		13			23	0	947
Corpus Christi,	Miss N. G. Davis,	44	30	30	30					8			2	10	60	243
Dallas, 1st,	Mrs. Wm. Jenkinson,	355	250	125		294		14	590		9		1,410	2,317	0	2,335
" Plymouth,																
" Grand av.	Rev. W. I. Carroll,	215	137	40		72			13		3		87	175	0	985
Denison,	Chas. C. Hoskell,	100	67	75	90	5			4		13			22	0	168
Dodd,		18	10													
El Paso, Mex.,																
Galena,				25					1				25	26	0	60
Goliad,																
Grice,	Wade H. Weatherby,	50	30	75				1	2				10	13	0	500
Helena,	Miss Sophia Fields,	30	15												0	250
Martin's Mills,				20				1					25	26	0	200
New Hope,	R. H. Henson,	75	30	40	10										0	152
Palestine,	Frank B. Markle,	159	94	100	47	10		12	19		15		88	144	0	1,511
Paris, Rusk st.,	J. C. Ducket,	55	30	19	17	2				6	2		1	11	0	13
" 1st,	D. H. Scott,	75	45	50		225			40		40	20	2,378	2,703	0	1,943
Port Arthur,	Charles V. Palmer,	92	81	100	100	5			10		12			27	0	1,462
Roxton,	Allen Hilburn,	30	20	11		2					5			7	0	60
Sexton,				20						1	6		10	17	0	40
Spring Hill,	Lemuel Mathison,	55	25	20					7					7	0	53
Sherman, St. P's,	Rev. Allan Crabtree,	39	38	20					2		2			4	0	312
Stilltown,																
Tyler,	J. L. Turner,	85	36	40					50		8		12	70	0	375

SUNDAY SCHOOLS: Members, 1,730; average attendance, 1,116.
YOUNG PEOPLE'S SOCIETIES: Societies, 7; members, 334.
MEMBERSHIP: No. of males, 656; No. of females, 997. Total, 1,653. Absent, 205. *Additions*, — on confession, 212; by letter, 101. Total, 313. *Removals*, — death, 14; dismission, 31; revision, 100. Total, 145.
BAPTISMS: Adults, 113; infants, 23.
CONTRIBUTIONS: No. of churches contributing, 18. Foreign Missions, $615; Education, 0; Church Building, $28; Home Missions, $748; American Missionary Association, $15; Sunday Schools, $128; Ministerial Aid, $22; Other, $4,063. Total, $5,619. Legacies, $60.
HOME EXPENSES: No. of churches reporting, 20; amount, $11,623.
GAINS: Church members, 157; Benevolence, $1,819; Home Expense, $2,564.
LOSS: Churches, 3; Sunday Schools, attendance, 217.

VERMONT.

CHURCHES.		CLERKS.	MINISTERS.			MEMBERS.				ADMITTED.			REMOVED.				BAPT.	
City or Town.	Org.	Name.	Name.	Ord.	C'd.	Ma.	Fe.	To.	Ab.	C.	L.	To.	Di.	L.	Dc.	To.	Ad.	Inf.
Albany,	1818	Mrs. Mary A. Rogers,	William Vater, *p.*	'90	'01	10	36	46	8	0	0	0	0	0	0	0	0	0
Alburg, **Springs,**	1824	Mrs. M. I. Gallagher,	[Frank R. Shepard, *Pres.*]	'97	'99	9	35	44	12	0	0	0	0	4	0	4	0	0
Andover, **Simonsville,**	1893	Mrs. Alice E. Chase,				12	13	25	7	0	0	0	0	2	0	2	0	0
Arlington, **East,**	1843	Mrs. Lucy D. Dean,				19	35	54	22	1	1	2	1	0	1	2	0	1
Bakersfield,	1811	Ozro G. Start,	Hiram Q. Ward, *p.*	'87	'00	32	62	94	23	13	9	22	0	0	0	0	11	0
Barnet, **McIndoe Falls,**	1829	George F. Winch,				35	80	115	35	2	0	2	4	2	0	6	2	4
"	1858	James R. Galbraith, *a*	Joseph Boardman, *p.*	'61	'84	46	77	123	30	0	2	2	1	2	0	3	0	6
Barre,	1799	Dea. Chas. S. Wallace,	Francis A. Poole, *p. c.*	'93	'01	204	310	514	111	0	4	4	9	14	0	23	0	29
" **East,**	1894	Mrs. G. McArthur,				9	16	25	8	2	5	7	0	1	0	1	2	0
Barton,	1817	H. J. Stannard,	Robert L. Sheaff, *p.*	'90	'97	32	98	130	23	3	2	5	4	2	0	6	3	3
Bennington, 1st, **Center,**	1762	S. Everett Harwood, **B.**	Warren Morse, *p. c.*	'99	'99	35	94	129	31	6	2	8	1	1	0	2	3	0
" 2d,	1836	John M. Burt,	Charles R. Seymour, *p.*	'74	'88	139	321	460	80	6	9	15	5	7	3	15	7	16
" **North,**	1868	Dea. Henry D. Hall,	Charles H. Peck, *p.*	'82	'89	40	71	111	19	3	2	5	1	1	2	4	2	0
Benson,	1790	Miss Sarah Higgins,	Charles E. Hitchcock, *p.*	'88	'93	33	57	90	27	1	0	1	1	0	0	1	1	0
Berkshire, **East,**	1820	Homer F. Comings,	Carl J. Peterson, *p.*	'93	'96	34	54	88	18	1	0	1	3	0	0	3	1	4
Berlin,	1798	Mrs. Ella W. Dustin,				19	37	56	16	0	8	8	5	0	0	5	0	1
Bethel,	1817	Dea. Geo. M. Miller,	Wilmond A. Warner, *p.*	'87	'97	16	56	72	25	1	1	2	1	3	1	5	0	3
Bradford,	1810	Dea. A. F. Johnson,	Henry J. Kilbourn, *p.*	'96	'99	47	130	177	35	7	3	10	4	2	0	6	4	2
Braintree, 1st, **Randolph,**	1794	Dea. Daniel Flint,	John W. Goffin, *p.*	'89	'00	7	8	15	2	0	0	0	0	0	0	0	0	0
" **E.** and W. Brookfield,	1871	Miss L. Chadwick, **W. B.**	John W. Goffin, *p.*	'89	'00	18	65	83	21	3	4	7	1	1	0	2	3	0
Brandon,	1785	Fred. W. Briggs,	William S. Smart, *p.*	'61	'89	98	150	248	30	1	3	4	4	2	0	6	0	1
Brattleboro, **West,**	1770	Charles R. Prentiss,	Luther M. Keneston, *p.*	'89	'00	68	108	176	34	0	14	14	1	4	0	5	0	6
" Center,	1816	S. W. Kimball,	Harry R. Miles, *p. c.*	'94	'99	96	256	352	75	7	7	14	8	5	9	22	5	3
" *Swedish,*	1894	Olof A. Anderson,				11	14	25		1	1	2	0	0	0	0	0	0
Bridgewater,	1793	Mrs. Minnie Hadley,	William A. Remele, *p.*	'94	'00	13	52	65	15	0	0	0	1	2	0	3	0	0
Bridport,	1790	Rev. Wm. N. Bacon,	William N. Bacon, *p.*	'59	'89	34	82	116	37	0	0	0	4	2	0	6	0	0
Brighton, **Island Pond,**	1841	Porter H. Dale,	Thomas Hall, *p. c.*	'66	'99	20	42	62	5	0	10	10	2	0	0	2	0	0
Bristol,	1898	George L. Hasseltine,	Chandler N. Thomas, *p.*	'65	'98	13	23	36	0	1	6	7	0	1	0	1	1	1
Brookfield, 1st,	1787	George C. Smith,	Ralph H. Abercrombie, *p.*	'96	'98	19	35	54	14	0	0	0	2	0	0	2	0	0
" 2d,	1848	Dea. Marcus Peck,	Ralph H. Abercrombie, *p.*	'96	'98	50	81	131	36	1	4	5	5	3	0	8	1	0
" **East,**	1883	Dea. James C. Holmes,	David H. Strong, *p.*	'85	'00	26	40	66	12	3	0	3	0	0	0	0	3	3
Brownington & Barton Ld'g,	'09	Henry B. Smith, **B. L.**	Joseph B. Lyman, *p.*	'00	'00	60	126	186	28	3	6	9	3	1	0	4	0	0
Burke, **East,**	1807	Miss Mary E. Harris,	Joseph C. Bodwell, *p.*	'72	'87	21	42	63	20	0	0	0	4	0	0	4	0	0
Burlington, 1st,	1805	Dea. Micah H. Stone,	G. Glenn Atkins, *p. c.*	'95	'00	181	353	534	155	19	12	31	5	9	4	18	14	6
" College st.,	1860	Isaac Thomas,	Gerald H. Beard, *p. c.*	'92	'00	128	217	345	74	11	20	31	6	10	0	16	6	4
Cabot,	1801	William T. Morse,	Dow Lee Hilliard, *p.*	'89	'00	32	85	117	20	2	0	2	3	3	0	6	2	0
Cambridge,	1792	Miss Hattie C. Hopkins,	Albert G. Mohr, *p.*	'02	'01	13	38	51	5	2	1	3	1	0	0	1	2	0
" **Jeffersonville,**	1887	W. H. Griswold,	Henry C. Howard, *p.*	'73	'93	36	67	103	25	0	2	2	2	3	0	5	0	0

a Passumpsic. Ascutneyville, *see* Weathersfield. Bellows Falls, *see* Rockingham. Cambridgeport, *see* Rockingham.

SUNDAY SCHOOLS AND BENEVOLENCE.

CHURCHES.	SUNDAY SCHOOL.				Y.P.S.	BENEVOLENCE.										
Place.	Superintendent.	Mem.	Av.	Fam.	Members.	Foreign.	Ed'n.	Ch. B'd'g.	Home M.	A. M. A.	S. S.	Min. Aid.	Other.	TOTAL.	Legacies.	Home Exp.
Albany,	John A. Brown,	55	28	52	28	$20	$ 0	$9	$15	$ 0	$ 0	$ 0	$10	$54	$ 0	$480
Alburg,	Hiram E. Manning, **A.**,	22	15	33	0	0	0	0	16	0	0	0	5	21	0	650
Andover,	Mrs. Alice E. Chase,	30	12	25	19	0	0	0	0	0	2	0	0	2	0	100
Arlington, East,	Benjamin W. Safford,	55	32	45	33	1	0	3	4	1	2	3	2	16	0	374
Bakersfield,	Frank Maynard,	60	40	65	33	2	0	0	16	9	0	0	7	34	0	980
Barnet,	C. D. Howe,	100	65	75	45	31	9	0	10	15	0	0	5	70	0	650
"	Fred. W. Kinney, **B.***a*	120	90	100	68	106	9	16	120	83	7	0	201	542	0	1,111
Barre,	H. Gordon Woodruff,	489	244	600	148	82	0	0	310	60	25	0	0	477	0	3,643
"	Dea. Israel Wood,	81	33	200	16	0	0	10	10	0	0	0	12	32	0	339
Barton,	O. E. Cowles,	100	65	125	45	71	8	26	81	46	28	3	8	271	0	1,500
Bennington, 1st,	Rev. Warren Morse,	58	36	102	14	100	14	7	90	24	9	0	3	247	176	4,654
" 2d,	Edward D. Bennett,	m424	220	265	78	155	48	13	260	57	49	0	644	1,226	0	5,132
" North,	Dea. Henry T. Cushman,	119	67	106	38	169	28	28	104	55	37	23	21	465	0	1,492
Benson,	James Aiken,	60	30	65	18	22	2	2	2	3	7	0	22	60	0	1,005
Berkshire, East,	Howard C. Grant,	70	40	47	34	50	0	0	26	16	7	0	5	104	0	933
Berlin,	William H. Turner, jr.,*b*	65	33	70	10	30	0	23	19	16	9	0	22	119	0	872
Bethel,	Miss Nellie Flynn,	72	40	85	35	4	0	0	4	8	1	2	0	19	0	669
Bradford,	Joseph M. Warden,	110	62	150	45	53	0	7	17	22	0	5	30	134	400	1,264
Braintree, 1st,	George C. Flint,	25	16	20	0	0	0	0	6	0	4	0	0	10	0	77
" East,	Dea. Burton A. Flint,	60	35	45	40	9	0	4	22	0	5	0	0	40	0	1,343
Brandon,	Howard D. Bacon,	100	57	190	48	54	5	10	33	27	10	0	10	149	0	1,351
Brattleboro, W.	Charles R. Prentiss,	168	79	109	51	204	113	35	264	101	7	1	215	940	0	3,200
" Center,	Walter A. Gilbert,	304	155	325	68	391	66	61	610	337	84	0	458	2,007	500	3,475
" *Swedish*,		0	0	4	0	5	0	0	3	0	0	0	0	8	0	164
Bridgewater,	Mrs. Samuel Hastings,	40	25	150	32	0	0	0	28	0	0	0	0	28	0	525
Bridport,	Charles Pratt,	70	40	70	40	0	0	0	18	0	0	0	0	18	0	2,600
Brighton,	A. W. Bosworth, jr.,	60	50	50	0	10	0	0	20	15	0	0	2	47	0	1,400
Bristol,	Dea. Frank I. Ward,	60	43	55	30	10	0	3	13	0	3	0	2	31	0	760
Brookfield, 1st,	George C. Smith,	60	30	38	28	23	0	0	5	3	6	0	9	46	2,500	402
" 2d,	Arthur G. Bigelow, **E. B.**	75	41	100	23	35	0	4	23	20	0	0	46	128	0	500
" East,	Frank Wilcox, **No. Randolph**,	55	35	40	39	7	3	4	11	4	7	3	10	49	0	300
Brownington,	Dea. W. G. Dutton, **B.**,*c*	201	124	100	119	96	9	4	42	110	10	0	43	314	0	1,400
Burke, East,	William D. Goss,	45	24	25	48	2	0	0	0	0	3	0	5	10	0	657
Burlington, 1st,	Willard B. Howe,	225	148	230	70	879	85	57	1,001	252	38	40	172	2,524	7,200	5,488
" College st.	Arthur D. Butterfield,	200	121	247	42	569	100	110	1,142	343	54	0	484	2,802	0	5,453
Cabot,	Dea. Arthur M. Hodgdon,	124	72	120	40	28	10	0	18	58	7	0	1	122	0	948
Cambridge	Miss Hattie C. Hopkins,	75	44	50	30	56	5	5	25	41	5	0	22	159	0	560
'	Miss Carrie P Carroll,	123	58	100	70	50	10	8	53	44	20	0	16	201	0	783

a And George A Nelson, **E. B.** *b* **Montpelier.** *c* And O. W. Locke, **B. L.**

CHURCHES.		CLERKS.	MINISTERS.			MEMBERS.				ADMITTED.			REMOVED.				BAPT.	
City or Town.	Org.	Name.	Name.	Ord.	C'd.	Ma.	Fe.	To.	Ab.	C.	L.	To.	Di.	L.	Dc.	To.	Ad.	Inf.
Castleton,	1784	Miss M. K. Adams,				24	85	109	50	2	0	2	1	2	0	3	2	0
Charleston, **West,**	1844	George R. Cummings,	Benjamin S. Maben, *p.*	'85	'01	13	44	57	12	3	2	5	4	0	0	4	1	3
Charlotte,	1792	Curtis Van Vleet,	Hervey Gulick, *p.*	'79	'92	42	95	137	32	3	4	7	4	7	0	11	3	0
Chelsea,	1789	John M. Comstock,	Andrew J. Eastman, *p.*	'77	'98	58	116	174	32	7	0	7	4	0	1	5	4	0
Chester,	1773	Dea. A. D. L. Herrick, *a*	Henry L. Ballou, *p. c.*	'95	'95	43	114	157	54	8	6	14	4	8	0	12	6	2
Clarendon,	1822	Mrs. H. B. Weeks, **E.C.**	Albert H. Plumb, jr., *p.*	'99	'01	17	29	46	13	0	0	0	2	0	1	3	0	0
Colchester,	1804	Dea. Benjamin W. Fay,	Charles B. Atwood, *p.*	'76	'01	12	54	66	19	0	2	2	2	0	0	2	0	0
" **Winooski,**	1836	R. J. White,	Nath'l W. Hankemeyer, *p.*	'91	'01	25	51	76	41	0	0	0	0	0	0	0	0	0
Corinth,	1820	A. D. Emerson, **E. C.,**	George P. Rowell, *p.*	'01	'01	36	80	116	28	1	5	6	1	0	0	1	0	1
Cornwall,	1785	Dea. T. P. D. Matthews, *b*	Samuel H. Barnum, *p.*	'83	'90	56	98	154	33	1	1	2	2	3	0	5	1	0
Coventry,	1810	Mrs. M. L. Pearson.	Andrew S. Bole, *p.*	'95	'99	36	61	97	20	0	3	3	3	0	0	3	0	0
Craftsbury, **North,**	1797	Dea. E. A. Dutton, **E.C.**	Charles H. Morse, *p.*	'84	'99	40	63	103	22	0	2	2	0	0	0	0	0	1
Danby,	1869	Dea. James Porter,				11	27	38	8	0	0	0	1	1	0	2	0	3
Danville,	1792	Mrs. Mary D. Currier,	George H. Cummings, *p.*	'88	'01	37	108	145	33	0	0	0	2	1	1	4	0	1
Derby,	1807	Mrs. A. B. Hopkinson,	John H. Cone, *p.*	'00	'02	20	30	50	14	0	0	0	3	0	19	22	0	4
Dorset,	1784	Miss Bertha M. Pratt,	{ Parsons S. Pratt, *p.c. em.* / Charles L. Carhart, *p.*	'47 / '90	'56 / '00	52	98	150	31	1	5	6	3	4	0	7	0	2
" **East,**	1867	Miss Mary C. Harwood,				4	12	16	4	0	0	0	0	0	0	0	0	0
Dover, **West,**	1868	Dea. H. W. Estabrook,	William A. Estabrook, *p.*	'93	'93	7	13	20	7	0	0	0	2	0	0	2	0	0
Dummerston,	1779	Adin F. Miller, **E. D.**	W. Parkyn Jackson, *p.*	'95	'01	20	44	64	18	3	0	3	2	4	0	6	3	2
Duxbury, **Moretown,**	1835	Herbert G. Ward,	[George A. Emery, *M. E.*]	'90	'01	13	16	29	13	0	0	0	0	0	0	0	0	0
Eden,	1889	Mrs. Julia S. Blake,	[Helen M. Jones, *Lay.*]		'00	6	14	20	3	2	2	4	1	1	0	2	1	0
Enosburg,	1811	Dea. Gardner S. Fassett,	John W. H. Baker, *p.*	'65	'96	41	61	102	23	0	0	0	1	4	1	6	0	0
Essex,	1797	Henry E. Lawrence,	Rollins B. Fay,	'83	'00	22	41	63	32	0	4	4	2	3	0	5	0	0
" **Junction,**	1869	Rev. Evan Thomas,	Evan Thomas, *p.*	'83	'99	39	85	124	18	12	0	12	2	2	0	4	9	0
Fairfield,	1800	Mrs. Harry Doane,	Daniel McIntyre, *p.*	'94	'00	2	8	10	0	0	0	0	0	0	0	0	0	2
" **East,**	1885	Dea. J. N. Pomeroy,	Daniel McIntyre, *p.*	'94	'00	11	31	42	11	3	0	3	0	1	0	1	3	4
Fairhaven, 1st,	1803	Rev. Robert H. Ball,	Robert H. Ball, *p.*	'89	'89	40	91	131	12	0	0	0	0	2	0	2	0	3
" *Welsh,*	1853	William R. Hughes,	David L. Williams, *p.*	'96	'00	56	75	131	4	18	4	22	4	7	0	11	0	4
Fairlee,	1833	Arthur W. Paine,	Henry J. Kilbourn, *p.*	'96	'99	12	27	39	2	0	0	0	0	0	0	0	0	2
Ferrisburg,	1824	Miss Alice P. Bailey,	George H. Bailey, *p.*	'67	'00	25	32	57	12	3	5	8	1	0	0	1	3	2
Franklin,	1817	Charles W. Gates,	Orrin G. Baker, *p.*	'78	'00	14	23	37	6	0	0	0	0	2	1	3	0	0
Georgia, R.F.D., No. 2, St. Albans,	1793	Dea. J. W. Hinckley,	Charles W. Clark, *p.*	'61	'79	23	37	60	16	1	0	1	1	1	0	2	1	0
Glover,	1817	Chas. F. Cutler, **W.G.,**	S. Luman Vincent, *p.*	'78	'96	39	61	100	22	0	0	0	1	1	0	2	0	0
Grafton,	1785	Dea. Lyman E. French,	Joseph A. Leach,	'64	'88	16	30	46	9	0	0	0	1	0	2	3	0	0
Granby and Victory,	1825	Mrs. M. A. Willson,	[William C. H. Moe, *Lic.*]		'01	12	18	30	4	0	0	0	1	1	0	2	0	0
Greensboro,	1804		Robert J. Barton, *p.*	'91	'02	39	63	102	20	3	2	5	0	0	0	0	1	0
Guildhall,	1799	Mrs. I. E. Knight, *c*				30	51	81	27	0	0	0	1	0	0	1	0	0
Guilford,	1899	Mrs. Emma R. Miller,	[Edward C. Fisher, *Lic.*]		'00	10	19	29	14	0	3	3	0	0	0	0	0	0
Halifax,	1897	Dea. Daniel Worden,				6	9	15	1	0	0	0	0	8	0	8	0	0

a **Chester Depot.** *b* **R. F. D., No. 3, Middlebury.** *c* **Northumberland, N. H.** Gaysville, *see* Stockbridge. Grand Isle, *see* South Hero.

CHURCHES.	SUNDAY SCHOOL.				Y.P.S.	BENEVOLENCE.									Lega cies.	Home Exp.
Place.	Superintendent.	Mem.	Av.	Fam.	Members.	Foreign.	Ed'n.	Ch. B'd'g.	Home M.	A. M. A.	S. S.	Min. Aid.	Other.	TOTAL.		
Castleton,	Edward R. Clark, M. D.,	50	35	55	30	0	0	0	11	11	0	0	12	34	0	700
Charleston, West,	Dea. Arthur H. Kidder,	58	38	60	35	7	0	4	27	18	0	0	5	61	0	512
Charlotte,	Miss Anna L. Byington,	108	48	75	0	28	0	0	25	20	12	0	40	125	0	906
Chelsea,	John M. Comstock,	133	79	130	56	73	6	12	45	82	21	6	24	269	0	974
Chester,	Dea. Dean C. Williams,	140	61	112	55	53	6	4	18	41	6	2	53	183	0	1,120
Clarendon,	Mrs. Cora E. Woods,	25	11	85	23	6	0	0	2	4	0	0	2	14	0	616
Colchester,	Dea. J. Murry Wright,	48	35	75	0	4	0	0	56	0	0	0	9	69	200	494
"	C. A. Buck, **Burlington,**	42	23	30	0	4	0	0	6	5	0	0	0	15	0	598
Corinth,	Caleb C. Sargent, **C.**,*a*	130	54	85	20	12	0	0	0	6	5	0	5	28	0	600
Cornwall,	Curtis H. James,*b*	127	53	70	19	143	9	19	1,127	47	31	0	48	1,424	0	1,108
Coventry,	E. I. Bryant,	90	48	68	28	39	0	0	23	16	10	0	48	136	0	933
Craftsbury, No'h,	Dea. James C. Wilson, **C.**	112	53	50	0	69	0	0	52	14	11	0	8	154	0	900
Danby,	Mrs. Jessie Wight,	35	30	45	28	3	0	0	15	0	1	0	0	19	0	700
Danville,	G. H. Kingsbury, **E. Barnet,**	149	68	97	68	75	10	22	58	31	10	0	21	227	0	1,182
Derby,	Willey T. Kilborn,	50	30	70	50	33	0	0	7	5	0	0	31	76	200	739
Dorset,	Mrs. George H. Gilbert,	183	69	175	33	139	16	17	36	53	10	0	22	293	0	1,214
" East,	Theodore Ames,	60	30	25	0	0	0	0	0	0	0	0	0	0	0	300
Dover, West,	Rev. William A. Estabrook,*c*	20	10	60	0	2	0	1	1	1	0	0	7	12	0	340
Dummerston,	Adin F. Miller, **E. D.**	85	43	40	30	17	0	0	8	0	9	0	0	34	0	837
Duxbury,	Walter D. Turner,	35	15	23	0	10	5	0	0	0	0	0	12	27	0	200
Eden,	Ben B. Blake,	m70	50	135	30	7	0	0	11	0	0	0	20	38	0	346
Enosburg,	Theodore W. Perley,	100	53	36	35	64	4	2	24	16	4	0	11	125	0	872
Essex,	Mrs. J. E. N. Greene,	31	16	36	0	8	0	0	7	0	2	0	23	40	0	600
" Junction,	D. H. Macomber,	133	72	91		41	0	4	25	11	7	0	0	88	0	900
Fairfield,	Mrs. Harry Doane,	28	10	22	0	4	0	0	5	0	0	0	0	9	0	210
" East,	Dea. Rodney Sturtevant,	50	25	75	50	0	0	0	6	0	0	0	0	6	0	276
Fairhaven, 1st,	F. H. Shepard,	140	106	100	32	17	10	0	15	46	0	0	15	103	0	2,200
" *Welsh*,	R. D. Roberts,	106	90	45	100	9	0	0	0	0	0	0	20	29	0	800
Fairlee,	Dea. G. L. Winship,	78	42	34	28	43	10	5	20	10	0	0	28	116	0	328
Ferrisburg,	Miss Cora Bard,	70	30	44	25	57	6	1	47	10	8	7	38	174	0	800
Franklin,	Rhett J. Gates,	48	33	37	38	21	0	0	44	38	5	0	12	120	0	579
Georgia,	Mrs. S. M. Pike,	40	25	23	19	34	0	0	9	6	2	0	3	54	0	225
Glover,	Charles F. Cutler, **W. G.**,	110	70	102	0	41	0	7	70	58	17	0	9	202	0	600
Grafton,	J. Henry Stowell,	60	25	80		17	0	0	3	0	0	0	0	20	0	650
Granby & Vict'y,	Mrs. M. A. Willson,	48	20	35	40	8	4	0	19	4	1	0	3	39	0	128
Greensboro,	F. H. Babbitt,	60	35	70	Yes.	34	3	0	37	17	7	0	0	98	1,657	800
Guildhall,	Charles Hutchinson,*d*	28	22	36	25	0	0	0	12	0	0	0	0	12	0	304
Guilford,	R. N. Fairbank,*e*	30	19	50	0	2	0	1	7	1	4	0	13	28	0	364
Halifax,		0	0	44	0	0	0	0	0	0	0	0	0	0	0	486

a And W. Nelson Worthley, **E. C.** *b* **R. F. D., No. 3, Middlebury.** *c* **Wilmington.** *d* **Northumberland, N. H.** *e* **Bernardston, Mass.**

CHURCHES.		CLERKS.	MINISTERS.			MEMBERS.				ADMITTED.			REMOVED.				BAPT.	
City or Town.	Org.	Name.	Name.	Ord.	C'd.	Ma.	Fe.	To.	Ab.	C.	L.	To.	Di.	L.	Dc.	To.	Ad.	Inf.
Hardwick, East,	1803	Carroll S. Montgomery,	John P. Marvin, *p.*	'89	'00	87	122	209	31	1	4	5	5	7	7	19	1	3
"	1894	Mrs. Charles Slapp,	William C. Clark, *p.*	'91	'00	14	35	49	11	0	0	0	0	4	0	4	0	0
Hartford,	1786	Miss Carrie M. Newton,	Albert J. Lord, *p. c.*	'97	'97	66	127	193	50	9	6	15	6	4	0	10	3	7
" West,	1830	Mrs. Geo. C. Brockway,	Frank N. Saltmarsh, *p.*	'98	'98	34	59	93	16	0	1	1	0	2	0	2	0	0
" Quechee,	1831	Frank S. Hewitt,	William H. Mousley, *p.*	'95	'95	22	62	84	19	0	1	1	5	0	0	5	0	0
" Wilder,	1888	Dea. Jos. M. Quimby,	Charles Ernest White, *p.*	'00	'00	24	31	55	8	0	3	3	2	4	0	6	0	1
Hartland,	1779	Dea. J. A. McArthur,	Wilbur Rand, *p.*	'83	'01	10	45	55	20	1	1	2	5	1	1	7	1	0
Highgate,	1811	Dea. Z. C. Morey,	Eugene J. Ranslow, *p.*	'69	'88	11	28	39	7	1	2	3	1	0	0	1	0	0
Hinesburg,	1789	Dea. Noble D. Partch,	Chauncey C. Adams, *p.*	'00	'01	16	61	77	33	0	2	2	2	1	0	3	0	0
Holland,	1842	Dea. O. L. Kidder, *a*	G. Ellery Read,	'93	'99	10	20	30	17	0	0	0	1	0	0	1	0	2
Hubbardton,	1784	Mrs. Jennie St. John,	[Walter R. Curtis, *Chr.*]	'84	'00	18	29	47	4	1	0	1	2	4	0	6	1	0
Hyde Park, North,	1858	Mrs. Cordelia M. Smith,				37	46	83	14	2	0	2	1	1	0	2	2	0
" 2d,	1863	Mrs. Emma K. Wiswell,	Frederick C. Taylor, *p.*	'91	'91	24	45	69	11	5	1	6	2	1	0	3	4	0
Irasburg,	1818	Miss May L. Wheeler,	Edward P. Treat, *p.*	'00	'00	17	31	48	16	0	0	0	0	4	0	4	0	0
Jamaica,	1791	Mrs. Lucy R. Kellogg,				22	46	68	20	0	0	0	1	0	0	1	0	0
Jericho, 1st, Center,	1791	Elmer E. Howe,	Charles E. Hayward, *p. c.*	'95	'97	45	77	122	24	2	0	2	2	2	0	4	2	0
" 2d,	1826	Fred A. Percival,				17	36	53	17	3	7	10	1	1	2	4		
Johnson,	1817	Mrs. James Holmes,	Edward G. French, *p.*	'92	'95	54	82	136	22	3	6	9	1	1	8	10	2	0
Kirby,	1877	Dea. J. W. Nickerson	Lyndon,			13	11	24	3	0	0	0	0	0	0	0	0	0
Leicester,	1900	B. W. Ferson,				16	16	32	8	3	0	3	0	0	0	0	3	0
Londonderry,	1868	Dea. Chas. E. Bacon,	Edward N. Billings, *p.*	'96	'00	8	26	34	12	1	3	4	0	2	1	3	1	0
Lowell,	1816	Mrs. M. L. Stephenson,	Simon F. Goodheart, *p.*	'98	'01	20	46	66	19	5	2	7	1	2	0	3	1	0
Ludlow,	1806	Miss Maria I. Pierce,	Alfred V. Bliss, *p. c.*	'98	'98	50	83	133	45	6	3	9	2	3	0	5	4	0
Lunenburg,	1802	Dea. James Phelps,				35	57	92	21	1	0	1	3	1	0	4	0	0
Lyndon,	1817	Mrs. Henry Chase,	Merritt A. Farren, *p.*	'98	'98	20	65	85	23	0	0	0	0	3	0	3	0	0
" Lyndonville,	1870	Dea. S. J. Wilson,	Joseph C. Bodwell, *p. c.*	'72	'87	31	82	113	11	4	5	9	1	0	0	1	2	0
Manchester,	1784	Dea. Theodore Swift,				72	127	199	33	0	3	3	6	6	0	12	0	1
Marlboro,	1776	Mrs. Ida D. Adams,	Henry H. Shaw, *p.*	'95	'94	14	27	41	16	0	0	0	1	5	0	6	0	0
Marshfield,	1826	Mrs. Emily H. Mears,				9	28	37	11	0	0	0	1	0	0	1	0	0
Middlebury,	1790	Edward J. Mathews,	Thomas Simms, *p.*	'85	'01	105	204	309	50	4	13	17	9	4	0	13	5	0
Middletown Springs,	1780	Dea. Dyar Leffingwell,	Frank W. Hazen, *p.*	'97	'02	34	86	120	25	10	0	10	2	3	2	7	9	3
Milton,	1804	Mrs. A. B. Landon,	Edward E. Herrick, *p.*	'64	'89	41	104	145	30	2	2	4	0	5	0	5	0	1
" West,	1853	Russell S. Lincoln,				3	7	10	5	0	0	0	0	0	0	0	0	0
Montgomery, Center,	1817	Mrs. W. S. Wright,	Carl J. Peterson, *p.*	'93	'96	14	22	36	16	0	0	0	1	0	0	1	0	0
Montpelier,	1808	R. G. Robinson,	Lucius F. Reed, *p. c.*	'01	'01	57	168	225	48	0	4	4	6	6	0	12	0	5
Morgan,	1823	Mrs. Emma A. Wilcox,				3	12	15	5	0	0	0	1	3	0	4	0	0
Morristown, Morrisville,	1807	Arthur L. Cheney,	George N. Kellogg, *p. c.*	'78	'94	41	87	128	35	1	3	4	2	3	0	5	1	0
Newbury,	1764	James B. Lawrie,	William C. Prentiss, *p.*	'98	'02	37	109	146	27	3	5	8	4	3	4	11	0	1
" Wells River,	1842	Dea. Franklin Deming,				58	117	175	39	0	0	0	2	3	0	5	0	0
" West,	1867	Fred. P. Wells, N.,	Lewis P. Atwood,	'55	'01	12	33	45	4	2	1	3	0	0	0	0	2	1

a W. Charleston. Island Pond, *see* Brighton. Jeffersonville, *see* Cambridge. McIndoe Falls, *see* Barnet.

CHURCHES.	SUNDAY SCHOOL.				Y.P.S.	BENEVOLENCE.									Legacies.	Home Exp.
Place.	Superintendent.	Mem.	Av.	Fam.	Members.	Foreign.	Ed'n.	Ch. B'd'g.	Home M.	A. M. A.	S. S.	Min. Aid.	Other.	TOTAL.		
Hardwick, East,	T. S. Farrand,	120	46	83	43	62	0	16	118	31	26	0	29	282	0	1,106
"	Arthur O. Titus,	85	38	92	42	31	2	6	18	6	2	0	6	71	0	790
Hartford,	Noah B. Hazen, W. R. Jct.,	186	79	125	44	115	0	0	35	0	6	0	0	156	0	1,657
" West,	George F. Burgess,	80	47	100	46	0	0	0	2	0	0	0	32	34	0	650
" Quechee,	Mrs. M. A. Barton,	70	26	76	0	7	0	0	15	0	0	0	0	22	0	1,312
" Wilder,	Dea. Joseph M. Quimby,	85	57	58	52	43	8	0	27	27	6	0	0	111	0	1,124
Hartland,	Dea. H. T. Fletcher,	54	26	62	38	30	8	6	25	4	6	0	8	87	0	411
Highgate,	William T. Cussons,	45	24	22	30	12	0	1	9	0	1	0	1	24	0	373
Hinesburg,	B. L. Byington,	76	26	50	0	14	0	0	11	3	8	0	17	53	0	392
Holland,	Dea. O. L. Kidder, W.Charleston,	35	25	25	0	16	0	0	0	0	0	0	0	16	0	180
Hubbardton,	Harlow Adams,	85	31	75	0	1	1	1	7	2	1	0	49	62	0	475
Hyde Park, N.,	Leon B. Bailey,	75	43	100	47	6	0	4	8	4	0	0	21	43	0	450
" 2d,	L. Halsey Lewis,	130	60	100	22	0	0	0	1	0	0	0	38	39	0	1,150
Irasburg,	Dea. John C. Carpenter,	50	22	50	36	39	6	0	15	10	4	0	12	86	0	715
Jamaica,	Mrs. Lucy R. Kellogg,	53	27	45	0	5	2	30	33	8	0	0	28	106	0	310
Jericho, 1st,	L. M. Howe,	m110	50	100	0	45	12	5	18	25	3	0	15	123	0	882
" 2d,	Charles E. Percival,	50	30	90	0	24	0	0	0	0	0	0	3	27	0	600
Johnson,	Dea. Barnum L. Austin,	125	72	120	48	81	17	0	57	31	9	0	16	211	0	1,102
Kirby,		0	0	16	0	0	0	2	0	0	0	0	2	4	0	
Leicester,	B. W. Ferson,	28	18	30	0	0	0	0	4	1	0	0	0	5	0	117
Londonderry,	Dea. Charles E. Bacon,	50	30	56	51	3	0	0	7	2	0	0	0	12	0	475
Lowell,	Dea. Irvin Stephenson,	50	34	60	52	15	0	0	18	1	0	0	10	44	0	500
Ludlow,	Dea. D. F. Cooledge, M. D.,	153	70	87	63	77	7	21	60	38	11	0	0	214	0	740
Lunenburg,	Mrs. Edna E. Turner,	60	47	75	30	0	0	0	0	0	0	0	41	41	0	625
Lyndon,	E. E. Gage, Lyndonville,	60	31	63	26	59	22	10	31	19	0	0	17	158	0	950
" Lyndonville,	William A. Loomis,	102	68	100	42	83	0	10	30	8	0	0	11	142	0	774
Manchester,	David K. Simonds,	113	55	100	56	169	34	38	204	192	0	0	0	637	0	1,800
Marlboro,	Edwin P. Adams,	30	20	80	15	0	0	0	25	0	0	0	10	35	0	600
Marshfield,	Mrs. Kate Lamberton,	38	18	32	0	7	0	0	11	6	0	0	7	31	0	190
Middlebury,	Alfred F. Howes,	35	89	168	32	182	49	24	221	117	119	0	95	807	0	3,500
Middleto'n Sp'gs,	Dea. Quincy A. Norton,	105	40	90	15	70	5	0	29	3	6	0	0	113	0	878
Milton,	George N. Wood,	123	49	100	26	39	10	21	39	19	3	0	0	131	0	775
" West,		0	0		0											
Montgomery,	Mrs. W. S. Wright,	50	20	36	0	0	0	0	3	0	0	0	2	5	0	180
Montpelier,	Harry S. Colton,	206	106	175	52	72	12	5	38	67	0	11	50	255	100	3,200
Morgan,	Mrs. Mary Moor,	40	25	10	0	7	0	0	3	0	0	0	0	10	0	128
Morristown,	Dea. Henry A. Slayton,	124	65	135	60	0	0	0	18	10	6	0	39	73	0	1,265
Newbury,	Dea. Sidney Johnson,	100	42	77	32	188	15	0	104	50	0	0	78	435	50	1,370
" Wells River,	Samuel E. Goss,	154	76	100	80	52	0	9	14	14	0	0	4	93	0	1,300
" West,	Mrs. John Smith,	30	18	42	28	18	0	0	8	28	0	0	4	58	0	275

CHURCHES.		CLERKS.	MINISTERS.			MEMBERS.				ADMITTED.			REMOVED.				BAPT.	
City or Town.	Org.	Name.	Name.	Ord.	C'd.	Ma.	Fe.	To.	Ab.	C.	L.	To.	Di.	L.	Dc.	To.	Ad.	Inf.
Newfane,	1774	Miss Mary Newton,	Ralph E. Danforth, *p. c.*	'01	'01	22	50	72	14	2	4	6	1	3	0	4	2	0
New Haven,	1797	Dea. John C. Wilder,	Charles H. Dutton, *p.*	'90	'00	104	156	260	90	0	0	0	3	5	2	10	0	5
Newport,	1831	Dea. Walter H. Clement	Archibald F. MacGregor, *p.*	'78	'00	92	150	242	60	8	5	13	4	9	0	13	6	0
Northfield,	1822	Mrs. C. D. Edgerton,	William S. Hazen, *p. c.*	'64	'63	44	96	140	30	4	0	4	6	2	3	11	2	4
Norwich,	1819	Henry B. Olds,	Nathan R. Nichols, *p.*	'72	'80	64	112	176	35	1	0	1	5	0	0	5	1	0
Orange,	1876	Miss Edna L. Beard,				20	39	59	18	2	3	5	1	0	0	1	2	0
Orwell,	1789	Dea. H. D. Branch,	Benjamin Swift, *p. c.*	'93	'93	76	145	221	43	3	1	4	1	6	0	7	3	0
Pawlet,	1781	Miss Julia M. Sheldon,	Arthur F. Eldridge, *p.*	'91	'00	19	66	85	23	2	2	4	4	1	0	5	2	0
Pawlet, West, *Welsh*,	1881	William J. Williams,	William R. Edwards, *p.*	'81	'97	26	30	56	3	4	3	7	0	3	3	6	0	7
Peacham,	1794	Miss Laura C. Bailey,	John K. Williams, *p.*	'66	'89	93	153	246	55	2	0	2	6	4	0	10	2	3
Peru,	1807	Mark B. Lyon,	Oliver Brown, *p.*	'57	'01	24	46	70	20	0	0	0	2	1	2	5	0	1
Pittsfield,	1803	Oscar J. Ellis,				7	22	29	9	2	3	5	1	0	0	1	1	0
Pittsford,	1784	Miss E. L. Manley, *a*	Clifford H. Smith, *p. c.*	'82	'92	51	136	187	51	5	5	10	3	4	0	7	4	1
Plainfield,	1799	Mrs. Harriet T. Hill,	Ernest L. Walz, jr., *p.*	'02	'02	13	33	46	19	5	0	5	1	0	0	1	5	0
Plymouth, Tyson,	1804	Mrs. Elizab'h S. Moore,	Alfred V. Bliss,	'98	'98	5	18	23	3	0	0	0	0	0	2	2	0	0
Pomfret, North,	1783	J. C. Sherburne,	Frank N. Saltmarsh,	'98	'98	17	43	60	7	2	0	2	1	0	0	1	2	0
Poultney, East,	1780	Mrs. Jane Wilcox,	Edgar F. Blanchard, *p.*	'94	'99	12	21	33	6	0	0	0	2	1	0	3	0	0
Pownal, North,	1851	Thomas E. Brownell,	Owen James, *p.*	'94	'01	14	24	38	11	0	0	0	1	0	0	1	0	0
Proctor, *Swedish*,	1888	Carl Linder,	Carl J. Anderson, *p. c.*	'93	'94	23	20	43	1	0	2	2	0	2	0	2	0	7
Putney,	1776	Frederick R. Pember,				23	72	95	15	0	0	0	2	1	0	3	0	0
Randolph, 1st, Center,	1786	Dea. Edward Conant,	George W. Patterson, *p. c.*	'88	'01	27	66	93	32	7	3	10	3	3	0	6	2	0
"	1831	Albert J. Huse,	George E. Ladd, *p.*	'97	'01	51	112	163	48	1	5	6	4	2	0	6	1	0
Richmond,	1801	Dea. Salmon Green,	Theodore J. Holmes,	'59	'02	20	59	79	20	0	0	0	1	0	6	7	0	0
Ripton,	1828	Dea. H. I. Spoor,	Br'dloaf,			29	19	48	24	0	0	0	1	2	0	3	0	0
Rochester,	1801	Isaac T. Hubbard,	Homer W. Hildreth, *p. c.*	'97	'99	34	68	102	29	1	0	1	3	2	0	5	1	0
Rockingham, Sax'n's Riv.	'25	Rev. George F. Chapin,	George F. Chapin, *p.*	'66	'83	28	66	94	34	1	0	1	3	1	0	4	1	0
" Bellows Falls,	1850	Fred C. Hildreth,	John H. Reid, *p. c.*	'90	'98	106	190	296	53	7	6	13	3	7	0	10	5	2
" Cambridgeport,	1868	Mrs. Geo. E. Walker,	[Daniel M. Jones, *Bapt.*]	'90	'01	9	19	28	6	0	0	0	0	0	0	0	0	0
Roxbury,	1838	Mrs. Charles Wiley,				14	16	30	3	4	2	6	1	0	0	1	0	0
Royalton,	1777	Dea. Seymour Culver,	Joel F. Whitney, *p.*	'71	'02	21	51	72	19	0	1	1	3	0	0	3	0	2
" South,	1868	Dea. Martin S. Adams,	Wilford E. Mann, *p.*	'94	'99	24	62	86	12	4	4	8	1	1	0	2	4	0
Rupert,	1786	Edward F. Haye,	William Ewen, *p.*	'91	'92	20	34	54	3	0	0	0	3	0	0	3	0	0
Rutland,	1788	Dea. G. K. Montgomery,	George W. Phillips, *p. c.*	'64	'86	236	486	722	145	12	11	23	13	10	1	24	7	5
" Center, *Swed.*,	1889	John Brunsell,	Carl J. Anderson, *p.*	'93	'94	22	22	44	0	5	0	5	0	9	0	9	0	6
St. Albans,	1803	Alfred L. Dutcher,	John L. Sewall, *p.*	'82	'01	110	243	353	64	3	3	6	9	0	0	9	1	1
St. Johnsbury Center,	1809	A. B. Pringle,				22	35	57	21	9	2	11	2	0	0	2	7	0
" North,	1825	Arthur F. Stone,	Edward M. Chapman, *p. c.*	'90	'00	137	310	447	124	19	9	28	10	3	0	13	3	15
" East,	1840	Dea. Frank A. Hovey,	Edwin E. Grant, *p.*	'98	'01	36	66	102	24	5	6	11	1	5	0	6	4	0
" South,	1851	Rev. Henry Fairbanks,	Edward T. Fairbanks, *p.c.*	'68	'74	99	219	318	90	3	7	10	8	9	2	19	0	0
Salisbury,	1804	Cyrus A. Bump, W. S.				26	41	67	4	0	2	2	3	2	0	5	0	0

a Pittsford Mills. Post Mills, *see* Thetford. Quechee, *see* Hartford. Saxton's River, *see* Rockingham. Simonsville, *see* Andover.

CHURCHES.	SUNDAY SCHOOL.				Y.P.S.	BENEVOLENCE.									Lega-cies.	Home Exp.
Place.	Superintendent.	Mem.	Av.	Fam.	Mem-bers.	For-eign.	Ed'n.	Ch. B'd'g.	Home M.	A. M. A.	S. S.	Min. Aid.	Other.	TOTAL.		
Newfane,	Charles L. Hescock,	100	59	93	30	8	0	4	35	4	0	0	22	73	224	700
New Haven,	Sherrod Brown,	100	45	100	0	53	0	0	49	35	1	0	8	146	0	1,235
Newport,	Dea. Charles F. Ranney,	200	122	175	92	165	0	5	82	60	0	0	135	447	0	2,024
Northfield,	Marshall D. Smith,	140	87	97	45	137	138	22	93	45	41	0	61	537	400	1,350
Norwich,	Henry C. Jackson, M. D.,	144	46	177	50	50	8	0	22	45	18	0	30	173	0	763
Orange,	Azro L. Noyes,	103	29	45	23	0	0	0	11	0	0	0	24	35	0	290
Orwell,	Dea. D. L. Wells,	m97	60	198	71	125	26	22	102	79	27	0	51	432	0	1,557
Pawlet,	Dea. F. Winchester, No. Rupert,	95	50	105	65	8	0	3	9	0	4	0	0	24	0	1,018
Pawlet, West, *W.*	William L. Lewis,	50	45	31	32	0	0	2	7	0	0	0	4	13	0	1,573
Peacham,	Charles A. Hutchinson, S. P.	150	82	120	30	162	0	16	86	85	6	0	87	442	1,500	1,254
Peru,	Mark B. Lyon,	80	50	50	30	6	0	0	9	7	0	0	0	22	0	675
Pittsfield,	Mrs. Nettie W. Chedel,	27	16	30	0	10	0	0	19	5	5	0	3	42	0	625
Pittsford,	Dea. Amos D. Tiffany,	m166	83	140	68	136	39	48	111	46	61	72	112	625	0	1,600
Plainfield,	J. W. Butterfield, No. Montpelier,	40	30	50	0	0	0	3	8	0	0	0	1	12	0	286
Plymouth,	Rev. Alfred V. Bliss, Ludlow	36	24	34	0	0	0	0	0	0	0	0	0	0	0	150
Pomfret, North,	Mrs. Bessie H. Strong,	60	29	50	80	9	0	0	0	0	0	0	2	11	0	400
Poultney, East,	Fred Spaulding, P.	30	20	35	10	4	0	6	0	10	0	0	0	20	0	300
Pownal, North,	Brownell Bates,	40	30	25	0	20	0	0	17	0	0	0	0	37	0	700
Proctor, *Swed.*,	Edward Sjöström,	67	57	25	25	0	0	3	5	0	0	0	127	135	0	972
Putney,	Frederick R. Pember,	75	40	60	17	78	5	3	11	9	0	0	2	108	0	826
Randolph, 1st, C.,	Dea. Luther J. Harrington,	92	39	40	40	52	0	7	30	10	5	0	8	112	0	1,206
"	Edward W. Tewksbury,	135	66	125	29	54	0	0	108	56	12	0	8	238	0	1,845
Richmond,	Frank A. Balch, Jonesville,	90	45	65	20	23	0	0	23	14	4	0	70	134	172	765
Ripton,	Dea. H. I. Spoor, Breadloaf,	28	16	30	0	0	0	5	0	0	1	0	0	6	0	462
Rochester,	Dea. Norman C. Harvey,	80	36	70	30	38	8	14	25	15	4	3	11	118	0	756
Rockingham,	Mrs. Ellen C. Stearns,	110	52	75	35	24	6	15	24	21	10	5	10	115	0	1,000
" Bellows Falls,	Nathan G. Williams,	m314	136	300	115	280	24	70	100	50	60	0	125	709	0	4,200
" Camb'dgep't,	George E. Walker,	50	21	15	27	5	0	0	0	0	0	0	0	5	0	112
Roxbury,	George B. J. Edwards,	40	26	30	28	0	0	3	5	0	3	0	1	12	0	303
Royalton,	Mrs. G. A. Laird,	81	51	75	29	7	0	0	0	12	0	0	21	40	0	450
" South,	Mrs. Burton Tenney,	130	56	75	44	28	0	7	0	11	5	0	2	53	6,293	861
Rupert,	George R. Thompson,	60	35	30	24	53	0	12	27	34	8	0	6	140	0	851
Rutland,		414	233	500	36	395	20	45	559	61	54	102	1,245	2,481	200	5,906
" Center, *Swed.*,	O. P. Vestin, R.	40	30	24	22	0	0	0	5	0	4	0	43	52	0	676
St. Albans,	George M. Hogan,	135	77	192	50	150	21	170	388	33	23	0	2,118	2,903	0	4,000
St. Johnsbury C.	Lester S. Berry,	36	24	25	35	4	2	0	8	4	0	0	1	19	2,279	364
" North,	Joseph W. Sault,	300	189	400	53	1,646	143	140	1,446	407	141	20	521	4,464	7,000	5,074
" East,	Dea. Frank A. Hovey,	100	54	70	32	19	0	5	10	22	6	0	112	174	0	1,400
" South,	Rev. Henry Fairbanks,	174	98	142	45	1,033	98	69	410	348	54	0	292	2,304	1,600	3,952
Salisbury,	M. A. Thomas, W. S.	96	53	100	37	52	9	3	21	11	2	0	15	113	0	700

CHURCHES.		CLERKS.	MINISTERS.			MEMBERS.				ADMITTED.			REMOVED.				BAPT.	
City or Town.	Org.	Name.	Name.	Ord.	C'd.	Ma.	Fe.	To.	Ab.	C.	L.	To.	Di.	L.	Dc.	To.	Ad.	Inf.
Sharon,	1782	Mrs. Hiram C. Bruce,	Sumner H. Sargent, *p. c.*	'01	'01	36	49	85	31	0	0	0	1	0	5	6	0	0
Sheldon,	1816	Dea. A. S. Gallup,				14	33	47	12	0	0	0	0	5	0	5	0	0
Sherburne,	1885	Miss M. A. Johnson,				7	20	27	4	0	0	0	0	1	0	1	0	0
Shoreham,	1794	Mrs. S. J. Northrup,	Thomas A. Carlson, *p.*	'93	'01	23	61	84	24	0	2	2	2	0	0	2	0	0
South Hero & Grand Isle,	1795	Mrs.S.Chamberlin,G.I.				15	58	73	11	0	0	0	1	0	0	1	0	3
Springfield,	1781	Rev. Allan C. Ferrin,	Allan C. Ferrin, *p.*	'96	'00	99	201	300	77	14	12	26	8	9	1	18	8	2
Stockbridge, **Gaysville,**	1827	Mrs. C. B. Taggart,				9	26	35	14	0	0	0	1	0	0	1	0	0
Stowe,	1818	Mrs. A. A. Raymond,				35	73	108	23	0	2	2	3	2	0	5	0	1
Strafford,	1820	Rev. Henry Cummings,	Henry Cummings, *p. c.*	'51	'74	24	39	63	11	0	0	0	2	0	0	2	0	0
Sudbury,	1791	Miss Sarah E. Abbott,	[Morton W. Hale, *Lic.*]		'01	3	21	24	8	0	0	0	2	2	0	4	0	0
Swanton,	1801	Bradley B. Blake,	Eugene J. Ranslow, *p.*	'69	'88	48	122	170	30	0	1	1	1	3	0	4	0	2
Thetford,	1773	Dea. Geo. S. Worcester,	Achilles L. Loder, *p.*	'77	'02	36	73	109	31	1	0	1	4	6	0	10	1	0
" **Post Mills,**	1839	Edward N. Heaton,	Ernest W. Sturtevant, *p.*	'93	'00	18	48	66	21	2	1	3	2	0	0	2	2	0
" **North,**	1878	Miss E. G. Baxter,	Achilles L. Loder, *p.*	'77	'02	11	35	46	3	3	1	4	0	0	0	0	3	1
Townshend,	1777	Rev. M. F. Hardy,	Millard F. Hardy, *p.*	'80	'93	37	80	117	33	0	0	0	3	1	0	4	0	0
" **West,**	1850	Mrs. Lois C. Harris,	Millard F. Hardy, *p.*	'80	'97	8	24	32	11	0	7	7	4	0	0	4	0	0
Troy, **North,**	1818	A. K. Story,	James Ramage, *p.*	'85	'01	9	47	56	12	0	0	0	1	0	0	1	0	0
"	1845	Mrs. F. S. Gray,				8	13	21	2	0	0	0	1	0	0	1	0	0
Tunbridge,	1792	Fred V. Tuller,	Edwin H. Alden, *p.*	'64	'99	16	35	51	15	5	0	5	1	2	0	3	5	3
Underhill, **Riverside,**	1801	Mrs. E.S.Whitcomb, jr.				21	51	72	18	1	1	2	1	7	0	8	0	0
Vergennes,	1793	Charles H. Strong,	Richard R. Davies, *p.*	'75	'99	74	156	230	40	1	0	1	3	0	0	3	0	0
Vershire,	1787	Dea. Evarts P. Brown,	[A. Carleton Dodge, *Lic.*]		'00	36	37	73	19	0	1	1	2	1	0	3	0	0
Waitsfield,	1796	Dea. Edward A. Fisk,	William Ganley, *p.*	'97	'99	42	93	135	39	0	0	0	4	1	0	5	0	0
Wallingford,	1792	Miss L. A. Kelley,	J. Alphonso Belanger, *p.*	'94	'99	43	99	142	23	0	0	0	1	1	0	2	0	1
" **South,**	1896	Mrs. Estelle Edmunds,	[Ira E. Pinney, *Lic.*]		'02	4	11	15	1	0	5	5	0	0	0	0	0	0
Wardsboro, **South,**	1793	Dea. Oscar B. Doolittle,				18	35	53	9	0	0	0	1	0	0	1	0	0
Warren,	1885	Mrs. George E. Ford,	Willard E. Streeter, *p.*	'97	'00	7	15	22	3	0	0	0	0	0	3	3	0	0
Waterbury,	1801	Frank L. Knight,	Frederick B. Kellogg, *p.*	'95	'01	67	118	185	50	6	5	11	9	4	0	13	4	2
Waterford, **Lower,**	1798	Elisha W. Brown,	George M. Rees, *p.*	'83	'01	39	54	93	26	18	0	18	0	1	0	1	16	2
"	1896	Mrs. Eva L. Carter, *a*	George M. Rees, *p.*	'83	'01	22	46	68	5	32	3	35	1	0	0	1	23	2
Waterville,	1823	Miss Lucia Smilie, *b*	Henry C. Howard, *p.*	'73	'93	16	33	49	6	1	1	2	1	2	0	3	1	0
Weathersfield **Center,**	1775	Luther P. Warren, *c*				17	31	48	16	0	0	0	1	4	0	5	0	0
" **East,**	1838	W. Henry Haskell,				6	10	16	2	0	0	0	0	0	0	0	0	0
" **Ascutneyville,**	1869	George H. Fitch,	John M. Wathen,	'93	'99	16	33	49	4	4	6	10	1	0	0	1	4	1
West Fairlee, South Fairlee,	1809	Mrs. Kate M. Kimball,	Ernest W. Sturtevant, *p.*	'93	'00	12	24	36	12	1	0	1	5	0	0	5	0	0
Westfield,	1818	Dea. M. C. Hitchcock,				18	28	46	14	0	0	0	0	0	1	1	0	1
Westford,	1801	Elihu H. Ruggles, *a*	Henry E. Loehlin, *p.*	'97	'02	18	57	75	11	0	0	0	0	3	0	3	0	0
Westminster,	1767	Rev. Pliny F. Barnard,	Gabriel H. DeBevoise, *p.*	'65	'99	31	82	113	28	0	1	1	1	0	0	1	0	0
" **West,**	1799	Dea. Alfred P. Ranney,	Henry A. Goodhue, *p. c.*	'63	'87	23	50	73	25	2	0	2	2	0	0	2	0	0
Westmore,	1893	Dea. Seymer A. Hunt,	Charles O. Gill, *p. c.*	'94	'94	25	31	56	21	0	0	0	1	0	0	1	0	0

a **Pattenville, N. H.** *b* **Cambridge Junction.** *c* **Perkinsville.** *d* **Brookside.** Tyson, *see* Plymouth. Victory, *see* Granby. Wells River, *see* Newbury.

CHURCHES.	SUNDAY SCHOOL.				Y.P.S.	BENEVOLENCE.										
Place.	Superintendent.	Mem.	Av.	Fam.	Members.	Foreign.	Ed'n.	Ch. B'd'g.	Home M.	A. M. A.	S. S.	Min. Aid.	Other.	TOTAL.	Legacies.	Home Exp.
Sharon,	Hiram C. Bruce,	75	35	50	0	6	0	0	4	0	0	0	7	17	500	500
Sheldon,	Dea. Theodore C. Jennison,	75	41	43	35	12	0	0	12	10	0	0	13	47	0	644
Sherburne,	Dea. John E. Davis,	50	25	40	24	15	1	1	1	0	1	0	0	19	0	175
Shoreham,	Howard H. Burge,	42	32	100	27	29	6	8	31	9	13	8	33	137	0	713
South Hero,	T. L. Kinney, S. H. *a*	120	80	95	0	60	0	0	27	7	0	0	20	114	0	
Springfield,	William Smith,	m243	158	250	85	343	9	193	305	483	76	9	28	1,446	3,169	3,170
Stockbridge,	John A. Chedel,	21	13	25	8	12	0	0	23	5	0	0	3	43	0	265
Stowe,	Miss Harriet E. Savage,	m140	64	75	37	166	15	12	87	70	13	0	5	368	320	745
Strafford,	Dea. Henry B. Cummings,	76	35	75	20	63	10	11	45	16	12	0	14	171	0	932
Sudbury,	Morton W. Hale,	35	25	50	0	0	0	0	0	0	0	0	6	6	0	225
Swanton,	D. McGregor,	150	75	100	35	34	4	5	44	238	5	0	10	340	0	2,200
Thetford,	Dea. George S. Worcester,	100	39	70	22	37	0	5	33	9	8	0	29	121	100	657
" Post M.	Clinton A. Adams,	61	39	90	42	61	0	4	16	2	6	0	5	94	0	570
" North,	Henry Downer,	43	28	35	21	13	0	0	17	5	0	0	42	77	0	285
Townshend,	Fred L. Osgood, M. D.,	106	52	75	44	12	0	0	12	25	5	0	28	82	200	967
" West,	Mrs. Lora Wood,	36	32	60	23	0	0	0	10	10	3	0	41	64	0	300
Troy, North,	Dea. D. W. Kelley,	115	68	75	39	17	0	0	5	5	0	0	2	29	0	600
"	H. J. Bennett,	45	30	38	23	0	0	0	0	0	0	0	10	10	0	375
Tunbridge,	Miss Anne R. Howe,	40	19	65	15	2	0	2	6	2	0	0	5	17	0	375
Underhill,	Chauncey H. Hayden,	94	36	50	0	53	5	11	12	5	7	0	3	96	0	550
Vergennes,	Arthur W. Norton,	103	62	85	35	105	10	0	78	21	16	0	6	236	0	2,013
Vershire,	Leonard L. Robinson,	54	30	50	37	0	0	0	22	0	4	0	36	62	0	750
Waitsfield,	Ervin S. Joslin,	138	40	115	0	25	6	14	30	79	8	5	15	182	1,000	860
Wallingford,	Dea. A. Jay Newton,	95	55	110	38	89	0	20	70	147	34	0	134	494	0	1,340
" South,	L. C. Needham,	52	36	60	0	2	0	0	2	1	0	0	0	5	0	276
Wardsboro, So.,	Lewis K. Webster,	20	12	50	0	0	0	0	0	0	0	0	0	0	0	
Warren,	Mrs. Myron Goodspeed,	40	35	100	19	0	0	0	2	0	0	0	10	12	0	464
Waterbury,	R. R. Demeritt,	80	51	130	75	85	7	23	36	28	23	7	95	304	0	3,196
Waterford, Lower	Mrs. Martha C. Ross,	100	38	43	0	6	0	0	9	0	3	0	1	19	0	1,500
"	F. L. Smith, Pattenville, N.H.	34	23	60	53	0	0	0	5	0	0	0	0	5	0	365
Waterville,	James V. Stevens,	60	31	25	42	27	0	0	8	0	0	0	9	44	0	270
Weathersfield, C.	Fred H. Nichols, Perkinsville,	36	25	10	0	9	0	0	5	0	0	0	0	14	0	150
" East,	Mrs. S. H. Jones,	12	6	30	0	3	0	0	3	0	0	0	0	6	0	125
" Ascutneyville,	Mrs. Gertrude Fitch,	30	20	20	30	10	0	0	12	8	0	0	0	30	0	169
West Fairlee,	G. W. Perry,	55	18	17	13	4	0	0	8	2	0	0	0	14	0	157
Westfield,	Homer B. Hitchcock,	47	30	21	34	18	0	0	0	0	0	0	0	18	0	450
Westford,	Dea. Frank B. Smith,	85	40	60	41	24	0	0	5	5	6	0	9	49	0	350
Westminster,	Walton M. Farr,	130	77	90	78	33	0	20	16	18	5	0	3	95	0	3,233
" West,	Mrs. Mary C. Ranney,	67	31	50	28	49	0	0	29	6	4	0	14	102	0	300
Westmore,	Miss Laura Nelson,	m53	32	85	0	3	0	4	1	0	0	0	10	18	0	526

a And James W. Hoag, G. I.

CHURCHES.		CLERKS.	MINISTERS.			MEMBERS.				ADMITTED.			REMOVED.				BAPT.	
City or Town.	Org.	Name.	Name.	Ord.	C'd.	Ma.	Fe.	To.	Ab.	C.	L.	To.	Di.	L.	Dc.	To.	Ad.	Inf.
Weston,	1799	Miss Emma C. Peabody,	[Mary L. Barbour, *Pres. Lay.*]		'97	14	24	38	4	1	0	1	0	2	0	2	1	0
West Rutland,	1773	Dea. C. A. Parker,	Carleton Hazen, *p. c.*	'92	'00	72	109	181	58	1	6	7	9	0	0	9	1	0
Weybridge, **Middlebury,**	1794	Dea. Samuel James,				43	46	89	22	11	2	13	1	6	0	7	6	2
Whiting,	1799	Dea. Daniel Holmes,				12	35	47	12	0	0	0	0	8	0	8	0	0
Williamstown,	1795	Dea. George Beckett,	David H. Strong, *p.*	'85	'00	28	47	75	16	2	2	4	4	0	0	4	2	3
Williston,	1800	Dea. Wm. M. Barber,	[William H. Crawford, *M. E.*]		'99	17	32	49	18	0	0	0	1	0	0	1	0	0
Wilmington,	1855	Charles H. Parmelee,	William A. Estabrook, *p.*	'93	'93	25	54	79	19	9	0	9	1	2	0	3	8	2
Windham,	1805	Hervey N. Prentiss,	George Roger, *p.*	'83	'97	34	46	80	20	0	0	0	2	5	7	14	0	0
Windsor,	1768	Gilbert A. Davis,	Jonathan K. Fuller, *p.*	'76	'99	53	89	142	30	2	3	5	4	3	0	7	2	3
Wolcott,	1818	Mrs. S. A. Fife,	Thomas D. Davies, *p.*	'92	'01	15	41	56	20	0		0	2	1	0	3	0	0
Woodbury, **South,**	1875	Mrs. S. F. Goodell,	Chalmer H. Coolidge, *p.*	'83	'01	15	29	44	12	0	5	5	1	0	0	1	0	0
Woodstock,	1781	Henry Swan Dana,	Frank C. Putnam, *p. c.*	'94	'99	61	170	231	23	3	2	5	8	5	0	13	3	1
Worcester,	1824	Miss Lillian E. Vail,				10	28	38	14	0	0	0	2	0	1	3	0	0

Wilder, *see* Hartford. Winooski, *see* Colchester.

NAME OF STATE ORGANIZATION: THE CONGREGATIONAL CONVENTION OF VERMONT.
NAMES OF CHURCHES ADDED: None.
NAMES OF CHURCHES CHANGED: None.
NAMES OF CHURCHES DROPPED: None.

CHURCHES: *Supplied by,* — Pastors by council, 33; pastors, otherwise, 119; licentiates, 5; supplies, 15; vacant, 38. Total, 210.
MINISTERS: Pastors by council, 34; pastors otherwise, 104; supplying churches, 5. Total, 143. Without charge, 63. Total number of ministers, 206.

VIRGINIA.

CHURCHES.		CLERKS.	MINISTERS.			MEMBERS.				ADMITTED			REMOVED.				BAPT.	
City or Town.	Org.	Name.	Name.	Ord.	C'd.	Ma.	Fe.	To.	Ab.	C.	L.	To.	Di.	L.	Dc.	To.	Ad.	Inf.
Falls Church,	1876	Miss M. R. Nourse,				25	36	61	9	0	0	0	1	1	0	2	0	0
Herndon,	1868	Miss Kathryn Groh,	Augustus Davisson, *p.*	'83	'98	25	48	73	0	0	0	0	0	0	0	0	0	0
			Total:			50	84	134	9	0	0	0	1	1	0	2	0	0
Grand total:						4246	7580	11826	1093	680	436	1116	117	303	171	591	158	520

CHURCHES.	SUNDAY SCHOOL.				Y.P.S.	BENEVOLENCE.									Legacies.	Home Exp.
Place.	Superintendent.	Mem.	Av.	Fam.	Members.	Foreign.	Ed'n.	Ch. B'd'g.	Home M.	A. M. A.	S. S.	Min. Aid.	Other.	TOTAL.		
Weston,	Miss Emma C. Peabody,	56	40	25	20	7	0	0	17	2	4	0	5	35	0	280
West Rutland,	T. B. Wheeler,	118	68	83	59	109	17	17	61	32	12	0	14	262	0	1,063
Weybridge,	Henry W. Carrier,	101	50	24	36	29	0	0	12	6	0	0	67	114	0	489
Whiting,	Henry M. Matot,	45	23	40	30	2	0	0	7	0	0	0	0	9	0	600
Williamstown,	Dea. Edwin C. Smith,	75	40	79	35	32	11	8	24	7	8	5	19	114	0	998
Williston,		0	0	19		20	0	0	50	0	9	0	5	84	0	308
Wilmington,	Dea. J. H. Goulding,	65	32	50	50	30	0	6	13	66	0	0	17	132	0	820
Windham,	Dea. Emory H. Jones,	60	45	55	34	50	0	0	23	16	5	0	24	118	0	495
Windsor,	Herbert Wood,	103	33	105	30	36	0	18	58	11	0	0	50	173	0	1,343
Wolcott,	Martin L. Sanborn,	60	22	75	34	5	0	0	1	0	0	0	5	11	0	400
Woodbury, So.,	Dea. Frank G. Angell,	49	24	48	0	0	0	2	7	0	1	0	0	10	0	268
Woodstock,	Rev. Frank C. Putnam,	142	52	156	53	393	56	25	204	115	13	210	161	1,177	0	
Worcester,	Mrs. E. E. Cross,	50	25	50	0	7	0	0	14	10	2	0	3	36	0	381

FAMILIES: 17,312.
SUNDAY SCHOOLS: Members, 18,522; average attendance, 9,988.
YOUNG PEOPLE'S SOCIETIES: Societies, 159; members, 6,333.
MEMBERSHIP: No. of males, 7.175; No. of females. 14,497. Total, 21,672. Absent, 4,965. *Additions*, — on confession, 484; by letter, 424. Total, 908. *Removals*, — death, 449; dismission, 424; revision, 110. Total, 983.
BAPTISMS: Adults, 313; infants, 245.

CONTRIBUTIONS: No. of churches contributing, 208. Foreign Missions, $13,001; Education, $1,527; Church Building, $1,868; Home Missions, $12,972; American Missionary Association, $6,087; Sunday Schools, $1,711; Ministerial Aid, $552; Other, $9,973. Total, $47,691. Legacies, $37,943.
HOME EXPENSES: No. of churches reporting, 205; amount, $208,364.
GAINS: Benevolence, $3,245; Home Expense, $8,989.
LOSS: Church members, 107; Sunday Schools, attendance, 391.

SUNDAY SCHOOLS AND BENEVOLENCE.

CHURCHES.	SUNDAY SCHOOL.				Y.P.S.	BENEVOLENCE.									Legacies.	Home Exp.
Place.	Superintendent.	Mem.	Av.	Fam.	Members.	Foreign.	Ed'n.	Ch. B'd'g.	Home M.	A. M. A.	S. S.	Min. Aid.	Other.	TOTAL.		
Falls Church,	R. G. Nourse,	10	5	21	8	$51	$9	$ 0	$163	$7	$ 0	$9	$ 0	$239	$ 0	$630
Herndon,	Ernest L. Robey,	95	44		50	0	0	0	0	0	0	0	0	0	0	700
	Total:	105	49	21	58	51	9	0	163	7	0	9	0	239	0	1,330
Grand total:		10,903	6,184	6,523	2,905	12,104	1,169	1,823	12,667	4,279	708	569	21,528	54,847	500	188783

ASSOCIATED with New Jersey.

WASHINGTON.

CHURCHES.		CLERKS.	MINISTERS.			MEMBERS.				ADMITTED.			REMOVED.				BAPT.	
City or Town.	Org.	Name.	Name.	Ord.	C'd.	Ma.	Fe.	To.	Ab.	C.	L.	To.	Di.	L.	Dc.	To.	Ad.	Inf.
Aberdeen,	1890	J. Weatherwax,	[Halbert D. Crawford, *Pres.*]		'99	15	38	53	9	2	10	12	0	13	0	13	0	2
" *Swedish,*	1892	A. Swanson,	[Joel P. Ohleen, *Lic.*]			23	15	38	0	7	0	7	2	2	0	4	0	1
Ahtanum,	1873	Robert Shelton,	Andrew J. Smith, *p.*	'74	'00	31	42	73	3	2	2	4	1	2	0	3	2	0
Alderton,	1893	John E. Riggs,	Olin L. Fowler, *p.*	'85	'93	3	14	17	0	1	2	3	0	1	0	1	0	0
Almira,	1899																	
Ballard, *Ger.*,	1890	John Marzilliger,	Edmund Grieb, *p.*	'91	'97	5	10	15	3	0	0	0	0	0	0	0	0	0
Bellevue,	1896	Mrs. M. Hunt,	Henry W. Mercer, *p.*	'65	'01	8	26	34	2	2	5	7	0	1	1	2	0	0
Beulah, **Almira,**	1898	Mrs. Ella Hughes,				10	14	24	0	0	1	1	1	1	0	2	0	0
Black Diamond,	1886	Miss Ida M. Davies,	Richard Bushell, *p.*	'90	'00	10	27	37	8	11	3	14	0	3	0	3	0	16
Blaine,	1890	Ernest Walker,	David G. Curry, *p.*	'89	'01	8	28	36		1	5	6	0	4	6	10	0	1
Bossburg,	1897	Mrs. M. B. Grieve,	John F. Willis, *p.*	'91	'99	2	13	15	1	0	0	0	0	0	8	8	0	2
Cathlamet,	1895	Mrs. C. W. Bales,	William A. Arnold, *p.*	'96	'01	2	9	11	3	0	2	2	0	5	0	5	0	0
Chattaroy,	1896	Geo. P. Holden,	Frank McConaughy, *p.*	'77	'99	3	6	9	0	0	0	0	0	0	0	0	0	0
Cheney,	1881	Miss Grace Riste,	James C. MacInnes, *p.*	'01	'01	20	48	68	9	2	6	8	1	3	0	4	1	1
Chewelah,	1879	Fred Kieling,				11	22	33	0	0	0	0	0	0	0	0	0	0
Christopher,	1886	Dea. John A. Stewart,	George Baker, *p.*	'79	'00	5	10	15	4	1	1	2	0	1	0	1	0	0
Colfax,	1877	R. H. Reid,				48	102	150	30	13	5	18	1	8	2	11	4	3
Columbia City,	1896	Dea. W. A. Sparks,	Horace W. Chamberlain, *p.*	'97	'01	17	59	76	0	4	13	17	1	7	3	11	1	2
Colville,	1890	Miss Zoe Brouillet,	John M. Williams, *p.*	'01	'01	8	21	29	6	0	2	2	1	12	2	15	0	0
Cottage Lake, **Maltby,**	1896	Robert J. Roberts,				3	2	5	0	0	0	0	0	0	0	0	0	0
Coupeville,	1887	Mrs. F. A. P. Engle,	Charles E. Newberry, *p.*	'83	'93	20	36	56	21	0	0	0	0	3	0	3	0	0
Cowlitz Bend, **Olequa,**	1890	L. Lama,				4	4	8	2	0	0	0	0	0	0	0	0	0
Dayton,	1877	Geo. S. Livengood,	John D. Jones, *p.*	'85	'00	23	71	94	11	11	12	23	1	4	0	5	7	6
Deer Park,	1891	Mrs. S. R. Short,	Frank McConaughy, *p.*	'77	'96	27	25	52	32	1	1	2	0	1	3	4	0	2
Dungeness,	1882	Mrs. I. A. Knoph,	Myron Eells, *p.*	'71	'76	9	18	27	0	0	0	0	1	0	0	1	0	2
Eagle Harbor, **Madrone,**	1882	Mrs. A. F. Grow,	Joseph P. Cary, *p.*	'99	'00	17	32	49	0	0	6	6	0	1	0	1	0	8
Edison,	1889	Benj. F. Thomas,	Richard Bushell, *p.*	'90	'00	5	15	20	0	0	1	1	0	0	0	0	0	0
Edmonds,	1889	Reuben T. Roscoe,	John W. H. Lockwood, *p.*	'71	'01	16	34	50	6	2	5	7	0	5	2	7	1	3
Ellensburg,	1888																	
Endicott, 1st,	1883	Geo. S. Allen,				5	6	11	4	0	0	0	0	0	0	0	0	0
" *German,*	1883	Johannes Weitz,	Daniel J. Koenig, *p.*	'01	'01	33	27	60	0	6	19	25	0	2	0	2	0	9
Eureka,	1893	Mrs. Myrtle Kinman,	J. Allison Henry, *p.*	'94	'01	9	17	26	8	2	3	5	1	0	1	2	1	0
Everett,	1893	Dea. J. A. Baker,	Richard B. Hassell, *p.*	'98	'98	42	75	117	10	10	20	30	0	6	13	19	0	7
Fairhaven,	1889	Mrs. Harriet E. Wright,	Morris W. Morse, *p.*	'93	'01	4	7	11	7	0	0	0	0	0	0	0	0	0
Farmington,	1887	Mrs. M. W. Belshaw,				1	6	7	0	0	0	0	0	0	0	0	0	0
Ferndale,	1891	Mrs. Blanche Wynne,	Morris W. Morse, *p.*	'93	'01	9	21	30	4	0	2	2	0	4	5	9	0	0
Fidalgo City, **Dewey,**	1890	Rev. Horace J. Taylor,	Horace J. Taylor, *p.*	'74	'00	3	6	9	1	0	0	0	0	2	0	2	0	2
Granite Falls,	1897	Mrs. Gertrude Robe,	Campbell W. Bushnell, *p.*	'96	'01	6	9	15	1	1	0	1	1	6	1	8	1	2

SUNDAY SCHOOLS AND BENEVOLENCE.

CHURCHES.	SUNDAY SCHOOL.				Y.P.S.	BENEVOLENCE.									Legacies.	Home Exp.
Place.	Superintendent.	Mem.	Av.	Fam.	Members.	Foreign.	Ed'n.	Ch. B'd'g.	Home M.	A. M. A.	S. S.	Min. Aid.	Other.	TOTAL.		
Aberdeen,	Fred A. Hart,	150	100	60	25	$ 0	$ 0	$410	$18	$ 0	$114	$ 0	$8	$550	$ 0	$632
" *Swed.*	Henry Blomquist,	72	45	35	22	20	0	5	5	10	0	0	20	60	0	475
Ahtanum,	N. P. Hull,	124	74	100	60	13	0	9	20	3	0	0	0	45	0	571
Alderton,	John E. Riggs,	28	15	16	0	9	0	1	3	1	11	0	0	25	0	82
Almira,																
Ballard, *Ger.*,	Rev. Edmund Grieb,	9	7	7	0	0	0	1	2	0	0	0	0	3	0	92
Bellevue,	Edwin Laws,	35	28	40	29	0	0	0	4	0	0	0	8	12	0	650
Beulah,	P. McKay,	59	48	11	14	0	0	3	3	2	0	0	0	8	0	211
Black Diamond,	John H. Wallace,	165	100	55		0	0	0	16	0	15	0	0	31	0	600
Blaine,	Mrs. J. B. Kaylor,	80	59	65	25	0	0	4	10	0	1	0	0	15	0	275
Bossburg,	C. S. Boss,	30	25	20	0	0	0	2	4	0	5	0	50	61	0	225
Cathlamet,	Mrs. Lettie Warren,	50	40	75	25	0	0	10	6	0	7	3	5	31	0	499
Chattaroy,	Henry Rusk,	29	25	12	0	0	0	0	2	0	0	0	0	2	0	45
Cheney,	W. L. Fulton,	80	61	65	35	7	10	10	16	0	5	0	0	48	0	866
Chewelah,	W. W. Dickson,	60	40	40	0	0	0	4	2	0	0	0	0	6	0	
Christopher,	John A. Stewart,	35	25	25	0	10	0	4	19	0	7	0	0	40	0	350
Colfax,	A. J. Davis,	115	75	85	20	20	5	10	40	4	9	0	0	88	0	1,710
Columbia City,	Mrs. M. M. Hastings,	117	79	25	0	2	0	11	16	3	0	5	9	46	0	499
Colville,	H. Rode,	75	45	20	12	3	0	0	5	0	0	0	0	8	0	351
Cottage Lake,	Robert J. Roberts,	23	18	15	0	0	0	0	0	0	3	0	0	3	0	8
Coupeville,	Mrs. Julia E. Hancock,	85	50	47	20	7	0	6	21	0	0	0	0	34	0	740
Cowlitz Bend,	W. B. Gleason,	28	18	27	0	0	0	0	1	0	0	0	0	1	0	
Dayton,	Geo. S. Livengood,	169	98	90	35	16	7	20	7	6	7	0	95	158	0	1,398
Deer Park,	W. H. Short,	m180	65	70	20	27	10	0	20	0	21	0	0	78	0	411
Dungeness,	Mr. Wilson,	30	20	15	0	0	0	0	0	0	0	0	0	0	0	20
Eagle Harbor,	J. P. Cary,					4	4	6	0	4	0	0	0	18	0	
Edison,	W. H. Thomas,	40	28	30	0	0	0	0	0	0	0	0	0	0	0	130
Edmonds,	Mrs. Flora Smith,	139	80	60	68	7	2	4	13	1	12	1	20	60	0	634
Ellensburg,																
Endicott, 1st,	Geo. S. Allen,	37	28	15	15	0	0	38	0	0	0	0	0	38	0	30
" *Ger.*,	Adam Weitz,	87	47	18	30	0	0	5	10	0	0	0	0	15	0	200
Eureka,	S. D. Kinman,	45	20	25	0	0	0	7	0	0	0	0	0	7	0	226
Everett,	O. A. Phelps,	181	105	125	55	10	0	5	18	4	2	0	30	69	0	2,025
Fairhaven,	Rev. M. W. Morse,			25	0	0	0	0	0	0	0	0	0	0	0	0
Farmington,	H. B. Savage,					0	0	0	0	0	0	0	0	0	0	
Ferndale,	Arthur Rogers,	74	36	50	0	5	1	1	5	2	1	1	0	16	0	
Fidalgo City,	Rev. H. J. Taylor,	25	21	15	0	0	0	1	1	0	0	0	0	2	0	65
Granite Falls,	Campbell Robe,	70	42	60	26	11	0	9	15	0	6	0	15	56	0	435

CHURCHES.		CLERKS.	MINISTERS.				MEMBERS.				ADMITTED.			REMOVED.				BAPT.	
City or Town.	Org.	Name.	Name.	Ord.	C'd.		Ma.	Fe.	To.	Ab.	C.	L.	To.	Di.	L.	Dc.	To.	Ad.	Inf.
Hillhurst,	1890	Fred. Leonard,	Chas. W. Wells, *p.*	'90	'00		2	0	2	0	0	0	0	0	0	0	0	0	0
Hillyard,	1894	W. C. Corbett,	Frederick C. Krause, *p.*	'99	'99		17	35	52	6	8	5	13	0	1	4	5	0	10
Hoffnungsberg, **Odessa,**	1900	Gottlieb Witt,	JohannC.Schwabenland,*p.*	'98	'01		19	18	37	0	8	2	10	0	0	5	5	0	1
Kalama,	1889	Mrs. C. E. Gore,	William E. Young, *p.*	'93	'01		10	27	37	0	0	4	4	0	5	8	13	0	0
Kelley,	1897																		
Kirkland,	1890	Miss Mary Nettleton,	Andrew G. Boyd, *p.*	'72	'01		16	27	43	4	1	5	6	1	0	6	7	0	0
Krupp,	1901	David Jasmann,	JohannC.Schwabenland,*p.*	'98	'01		7	4	11	0	9	2	11	0	0	0	0	0	1
Lake View,	1882	Miss Lena Stoltenberg,	Harry B. Hendley, *p.*	'98	'01		4	6	10	2	0	0	0	0	0	0	0	0	0
Leavenworth,	1893	Mrs. G. C. English,	William P. Pease, *p.*	'74	'01		7	10	17	5	5	4	9	1	3	0	4	4	2
Long Beach,	1893	Dea. G. R. Smith,					3	12	15	0	0	0	0	0	0	0	0	0	0
Lowell,	1892																		
Lyle,	1885																		
Marysville,	1894	Mrs. Sarah E. Smith,	Alexander Brady, *p.*	'98	'01		5	17	22		0	6	6	0	2	8	10	0	2
McMillin,	1891	Miss Mary E. Ball,	Olin L. Fowler, *p.*	'85	'93		7	8	15	0	0	1	1	1	0	1	2	0	0
McMurray,	1897	George Gagen,	Richard Bushell, *p.*	'90	'97		4	14	18	2	5	1	6	0	5	1	6	3	6
Medical Lake,	1883	Mrs. M. J. McDouall,	Harry E. Mason, *p.*	'95	'01		49	59	108	40	0	3	3	0	9	9	18	0	0
Mt. Constance, **Brinnon,**	1894		Myron Eells, *p.*	'71	'97		5	10	15	9	0	0	0	0	0	2	2	0	1
Mt. Zion, **Cape Horn,**	1901	Oscar McNutt,	John M. Preiss, *p.*	'90	'00		9	10	19	1	2	17	19	0	0	0	0	1	1
Natchez, **N. Yakima,**	1882	Mrs. Jasper R. Nelson,					15	12	27	3	0	4	4	0	0	2	2	0	0
Newport,	1899	Mrs. D. Halford,	Albert E. Bradstreet, *p.*	'88	'01		9	10	19	1	15	14	29	0	0	0	0	0	0
North Yakima,	1879	Mrs. Nora A. Knerr,	Horace P. James, *p.*	'80	'01		15	50	65	3	0	2	2	0	11	0	11	0	0
Odessa,	1900	John Reimann,	JohannC.Schwabenland,*p.*	'98	'01		9	9	18	0	0	2	2	0	2	0	2	0	10
Olympia,	1873	Morris Crandall,	Eli R. Loomis, *p.*	'78	'01		10	41	51	0	0	6	6	1	0	46	47	0	0
Orting,	1895	Mrs. Mary S. Hopkins,	Olin L. Fowler, *p.*	'85	'95		6	15	21	0	0	0	0	0	2	0	2	0	0
Pataha City,	1890	Mrs. Jennie M. Smith,	Oliver S. Haines, *p.*	'98	'01		9	15	24	10	1	4	5	2	0	0	2	0	0
Pleasant Prairie, **Spokane,**	'85	Rev. J. B. Renshaw,	Frederick C. Krause, *p.*	'99	'99		29	42	71	0	4	0	4	0	2	0	2	3	4
Pleasant Valley, **Birch Bay,**	'01	Mrs. Winnie Lewis,	David G. Curry, *p.*	'89	'01		15	18	33	0	20	13	33	0	0	0	0	10	0
Port Angeles,	1888	Mrs. Belle Miller,	Edward D. Weaye, *p.*	'84	'01		33	72	105	26	3	21	24	2	5	0	7	0	3
Port Blakely,	1901	Harry Dean,					6	11	17	0	5	12	17	0	0	0	0		
Port Gamble,	1879	Rev. Wm. Butler,	William Butler, *p.*	'91	'00		2	6	8	2	1	1	2	0	0	0	0	0	1
Port Townsend,	1889																		
Prescott,	1895		Elvira Cobleigh, *p.*	'90	'94														
Pullman,	1886	J. J. Murray,	Horace C. Mason, *p.*	'89	'97		45	100	145	21	8	7	15	0	7	5	12	7	3
Puyallup,	1889																		
Quillayute,	1894	R. H. Tyler,					6	3	9	0	0	0	0	0	0	0	0	0	0
Redmond,	1898		Andrew G. Boyd,	'72	'01														
Richmond,	1891	Mrs. E. C. Bristol,	John W. H. Lockwood, *p.*	'71	'01		3	7	10	0	0	3	3	1	0	0	1	0	0
Ritzville, 1st,	1882	Mrs. C. E. Shipman,	Frank E. Whitham, *p.*	'89	'01		12	30	42	0	1	14	15	0	1	0	1	1	0
" *Ger.*,	1887	Jacob Schosler,					55	42	97		0	2	2	2	35	2	39	0	4
" Zion,	1894	Fred Weiand,	Gottlieb Scheuerle, *p.*	'66	'94		41	40	81	3	6	4	10	0	0	0	0	9	0

CHURCHES.	SUNDAY SCHOOL.				Y.P.S.	BENEVOLENCE.										
Place.	Superintendent.	Mem.	Av.	Fam.	Members.	Foreign.	Ed'n.	Ch. B'd'g.	Home M.	A. M. A.	S. S.	Min. Aid.	Other.	TOTAL.	Legacies.	Home Exp.
Hillhurst,						0	0	2	0	0	0	0	0	2	0	
Hillyard,	George Martin,	140	93	125	90	6	5	8	10	0	6	0	10	45	0	725
Hoffnungsberg,	Gottfried Janke,	30	15	25	0	0	0	0	10	0	0	0	2	12	0	250
Kalama,	A. H. Imus,	90	54	40	60	0	0	1	3	0	4	0	0	8	0	375
Kelley,																
Kirkland,	James W. Collins,	30	26	25	30	0	0	0	7	0	0	0	0	7	0	350
Krupp,	David Jasmann,	15	14	5	0	0	0	0	8	0	0	0	2	10	0	50
Lake View,	Alvin D. Marker,	45	30	10	0	4	0	0	0	0	0	0	0	4	0	485
Leavenworth,	Miss Clarissa Southworth,	m119	44	40	65	0	0	0	0	0	16	0	0	16	0	408
Long Beach,	Albert Jacobson,	35	20	40	0	0	0	4	0	0	0	0	0	4	0	30
Lowell,																
Lyle,																
Marysville,	Mrs. H. A. Rathvon,	90	58	28	0	0	0	2	3	0	7	0	2	14	0	270
McMillin,	Mrs. Wm. Ball,	32	19	19	0	1	0	0	3	0	3	0	0	7	0	47
McMurray,	George Gagen,	90	48	40	58	0	0	0	5	0	7	0	0	12	0	240
Medical Lake,	J. P. Palmer,	148	81	40	78	5	0	5	22	0	0	0	5	37	0	983
Mt. Constance,	Mrs. Charles Miller,	m55	47	21	0	6	0	0	0	0	6	0	0	12	0	30
Mt. Zion,	Oscar McNutt,	30	25	8	0	0	0	0	4	0	0	0	0		0	35
Natchez,	Mrs. L. V. Slasor,	70	45	17	18	0	0	2	0	0	0	0	35	37	0	210
Newport,	Henry A. Noyes,	65	42	50	0	0	0	0	3	0	5	0	0	8	0	
North Yakima,	C. H. Armstrong,	95	63	80	20	0	0	9	8	0	5	0	5	27	0	1,241
Odessa,	Jacob Spiess,	40	25	35	0	7	0	6	14	0	0	0	1	28	0	500
Olympia,	M. C. Crandall,	60	45	50	13	4	0	0	13	0	6	0	13	36	0	650
Orting,	W. W. Head,	67	50	45	0	6	0	1	3	1	5	0	0	16	0	134
Pataha City,	H. J. Hanson,	60	43	20	0	0	0	4	4	0	5	0	0	13	0	375
Pleasant Prairie,	E. D. Hopkins,	60	43	35	30	14	10	13	28	5	7	0	25	102	0	294
Pleasant Valley,	C. H. Wooldridge,	135	80	30	0	0	0	0	0	0	10	0	5	15	0	600
Port Angeles,	Mrs. R. D. Wilson,	110	51	65	28	5	0	8	8	0	0	0	11	32	0	770
Port Blakely,	Geo. A. Connally,	120	78													
Port Gamble,	Mrs. Wm. Butler,	56	38	75	17	2	0	2	5	0	7	1	0	17	0	620
Port Townsend,																
Prescott,																
Pullman,	Prof. W. J. Roberts,	125	75	100	30	30	15	0	24	0	5	0	40	114	0	1,450
Puyallup,																
Quillayute,	H. B. Smith,	12	12	15	6	0	0	1	4	0	0	0	0	5	0	5
Redmond,																
Richmond,	Mrs. E. C. Bristol,	50	35	14	0	0	0	0	2	0	2	0	0	4	0	28
Ritzville, 1st,	Rev. Frank E. Whitham,	90	76	82	37	0	0	0	0	0	3	0	10	13	0	8,900
" *Ger.*,	Adam Abermiller,	133	101	38	0	0	0	105	0	0	0	0	0	105	0	470
" Zion,	John Scheuerle,	112	90	44	33	20	10	275	35	6	0	5	79	430	0	8,442

CHURCHES.		CLERKS.	MINISTERS.			MEMBERS.				ADMITTED.			REMOVED.				BAPT.	
City or Town.	Org.	Name.	Name.	Ord.	C'd.	Ma.	Fe.	To.	Ab.	C.	L.	To.	Di.	L.	Dc.	To.	Ad.	Inf.
Ritzville, Immanuel,	1897	Adam Weber,	Jacob Hergert, *p.*	'94	'99	23	26	49	0	0	6	6	0	0	0	0	0	8
Rosalia,	1894	Mrs. Emma Brockway,	Harry M. Painter, *p.*	'99	'00	14	16	30	4	2	1	3	1	0	2	3	1	1
Rosario, Dewey,	1889	Rev. H. J. Taylor,	Horace J. Taylor, *p.*	'74	'00	3	4	7	0	0	1	1	0	0	0	0	0	1
Roy,	1888	Miss L. Manchester,	Charles W. Wells, *p.*	'90	'00	7	20	27	0	0	1	1	1	0	0	1	0	7
St. John,	1890	E. E. Smith,	George H. Newman, *p.*	'86	'01	10	18	28	3	3	8	11	1	2	0	3	3	0
Seattle, Plymouth,	1869	Wm. E. Nichols,	Wm. H. G. Temple, *p. c.*	'86	'95	251	516	767	85	19	62	81	6	31	7	44	7	7
" *German*,	1881	F. Pruessing,	Edmund Grieb, *p.*	'91	'97	13	15	28	0	1	0	1	0	0	0	0	0	2
" Taylor,	1887	Wm. D. Harcus,	Lambert L. Woods, *p.*	'01	'01	42	63	105	12	1	13	14	0	4	0	4	0	1
" Edgewater, Fremont,	1889	Mrs. Paul Land,	John T. Nichols, *p.*	'91	'94	48	101	149	24	11	16	27	1	2	0	3	4	2
" University,	1891	Mrs. S. M. Dow,	Thomas C. Wiswell, *p. c.*	'97	'97	39	77	116	2	20	17	37	1	13	2	16	12	1
" Greenlake,	1897	Mrs. S. A. Hadeen,	William Burnett, *p. c.*	'01	'00	12	26	38	0	5	6	11	0	2	3	5	2	0
" Pilgrim,	1890	Fred F. French,	Edward L. Smith, *p. c.*	'90	'99	31	75	106	3	12	33	45	0	3	0	3	5	7
Silverton,	1897	S. W. Mounger,																
Skokomish, Twana,	1874	Mrs. S. M. Eells,	Myron Eells, *p.*	'71	'71	21	31	52	0	0	0	0	1	0	0	1	1	5
Snohomish,	1890	Mrs. Samuel Vestal,	Chas. L. Mears, *p.*	'96	'00	30	93	123	25	3	24	27	2	15	4	21	2	6
South Bend,	1891	Mrs. Frank Nettleton,	Orin B. Whitmore, *p.*	'78	'00	8	20	28	8	2	2	4	0	0	0	0	0	0
Spokane, Westminster,	1879	M. H. White,	George R. Wallace, *p.*	'83	'00	167	281	448		18	28	46	7	16	1	24	6	7
" *Swedish*,	1888	O. V. Gustafson,	John J. Huleen, *p.*	'98	'98	30	35	65		7	0	7	1	3	1	5	0	30
" Plymouth,	1890	John T. Percival, jr.,	Clarence R. Gale, *p.*	'87	'01	78	170	248	25	21	8	29	3	4	3	10	12	4
" Pilgrim,	1890	Mrs. Philip Spicer,	Thos. W. Walters, *p.*	'78	'01	16	32	48	6	0	4	4	1	0	0	1	0	1
" Westside,	1892	F. V. Hoyt,	Mark Baskerville, *p.*	'82	'99	6	12	18	0	0	0	0	0	0	0	0	0	0
Sprague,	1882	Mrs. L. Y. Williams,				9	23	32	2	1	1	2	2	0	0	2	2	2
Springdale,	1890	Mrs. Abbie Hull,	[Abraham Chuinard, *Lic.*]		'01	22	36	58	6	1	16	17	0	1	8	9	0	0
Steilacoom,	1883	Miss K. S. Eisenbeiss,	Harry B. Hendley, *p.*	'98	'01	5	16	21	1	0	4	4	0	3	0	3	0	0
Sultan,	1890																	
Sunnyside,	1894	Joseph F. Kunz,				5	5	10	0	0	4	4	1	0	0	1	0	0
Sylvan,	1892	Dea. S. B. Herrick,	Oscar L. Anderson, *p.*	'96	'01	6	7	13	0	0	1	1	0	0	0	0	0	0
Tacoma, 1st,	1874	Wm. J. Kennedy,	Edward T. Ford, *p. c.*	'97	'00	163	303	466	100	5	19	24	5	21	0	26	5	2
" East,	1885	Miss M. A. Bourne,	William G. Olinger, *p.*	'84	'98	24	47	71	13	5	6	11	0	1	0	1	4	5
" *Swed.*,	1889	Chas. A. Johnson,	[Martin E. Anderson, *S.M.C.*]		'98	42	53	95	6	14	9	23	0	2	10	12	0	18
Tekoa,	1889	Mrs. Chas. Painton,	William H. Atcheson, *p.*	'94	'01	10	35	45	7	7	4	11	0	3	0	3	2	0
Toledo,	1890																	
Tolt,	1894	Mrs. R. F. Richardson,				3	15	18	0	0	5	5	0	12	5	17	0	7
Touchet, Walla Walla,	1897	A. G. Weary,	Alphonzo R. Olds, *p.*	'89	'97	11	22	33	11	1	1	2	0	0	0	0	0	0
Trent,	1889	Mrs. M. Narup,				7	9	16	0	1	15	16	0	0	0	0	0	0
Twana,	1897	Miss Dora Whitlock,	Myron Eells, *p.*	'71	'95	5	10	15	0	0	1	1	1	0	0	1	1	1
Uniontown,	1890	Mrs. S. Hilliard,				5	7	12	4	0	0	0	0	0	0	0	0	0
Walla Walla, 1st,	1865	T. C. Elliott,	Austin Rice, *p. c.*	'97	'98	62	163	225	43	8	12	20	2	8	0	10	2	6
" Whit. Eells Mem.	'95	Chas. Coyle,	Alphonzo R. Olds, *p.*	'89	'01	5	12	17	0	0	0	0	0	2	0	2	0	0
" Zion,	1896	Jacob Nutz,	Jacob Hergert, *p.*	'94	'96	27	29	56	0	0	2	2	1	9	2	12	0	5

CHURCHES.	SUNDAY SCHOOL.				Y.P.S.	BENEVOLENCE.									Legacies.	Home Exp.
Place.	Superintendent.	Mem.	Av.	Fam.	Members.	Foreign.	Ed'n.	Ch. B'd'g.	Home M.	A. M. A.	S. S.	Min. Aid.	Other.	TOTAL.		
Ritzville, Imm'l,	Jacob Eckhardt,	40	30	21	0	0	0	8	5	0	2	0	0	15	0	220
Rosalia,	W. W. Pickett,	75	45	40	25	9	16	5	6	0	10	0	15	61	0	526
Rosario,	T. J. R. Giles,	17	16	5	0	0	0	1	1	0	0	0	0	2	0	50
Roy,	Mrs. C. W. Wells,	55	35	30	28	7	0	3	6	0	7	0	20	43	0	58
St. John,	Mrs. L. Davis,	47	35	23	34	0	0	3	5	0	14	0	0	22	0	174
Seattle, Plym.,	W. D. Wood.	510	375	500	180	334	848	1,684	383	70	146	0	3,007	6,472	0	9,500
" *Ger.*,	Rev. Edmund Grieb,	33	22	28	0	3	0	7	9	0	0	0	0	19	0	260
" Taylor,	Geo. W. Furry,	266	132	95	27	32	150	7	7	0	10	0	15	221	0	1,393
" Edgewater,	R. C. McAllister,	290	175	188	120	31	0	15	28	0	13	0	60	147	0	1,486
" University,	B. W. Brintnall,	200	136	100	80	25	0	0	56	0	15	0	20	116	0	1,100
" Greenlake,	C. P. Johnson,	168	125	35	67	15	0	6	16	0	6	0	6	49	0	675
" Pilgrim,	Wm. H. Lewis,	332	183	120	43	384	930	273	537	10	17	5	91	2,247	0	2,000
Silverton,	S. W. Mounger,	25	18	21	0											
Skokomish,		0	0	58	8	5	19	3	5	8	12	2	56	110	0	29
Snohomish,	Geo. C. Snow,	123	85	125	40	20	16	8	26	10	5	0	0	85	20	1,475
South Bend.	S. H. Eichner,	100	45	50	0	5	0	0	20	0	3	0	5	33	0	550
Spokane, W'st'r,	F. E. Elmendorf,	200	150	250		40	0	15	46	0	0	0	500	601	0	7,003
" *Swed.*,	N. P. Peterson,	150	95	45	28	0	0	105	12	0	4	0	30	151	0	1.271
" Plymouth,	F. W. Kiesling,	245	154	175	104	30	0	11	43	0	25	0	116	225	0	2,017
" Pilgrim,	A. W. Bower,	260	135	150	35	0	0	6	10	0	9	0	2	27	0	1,664
" Westside,	Wm. S. Hoyt,	35	25	14	12	45	138	5	8	0	3	0	0	199	0	200
Sprague,	T. A. Davies,	85	58	50	0	0	0	10	22	0	40	0	0	72	0	218
Springdale,	Jerry Young,	65	45	60	48	0	0	7	3	0	5	0	10	25	0	312
Steilacoom,	Mrs Clara W. Hendley,	90	38	45	25	2	0	5	5	0	0	0	0	12	0	300
Sultan,																
Sunnyside,	J. E. Laird,	200	150	25	60											
Sylvan,	T. H. Bixby,	45	22	12	0	9	0	5	9	0	5	0	1	29	0	563
Tacoma, 1st,	Mrs. W. C. Merritt,	m400	275	350	33	168	0	0	199	0	87	0	48	502	0	4,702
" East,	Geo. Bede,	138	103	72	41	12	0	10	12	9	8	15	30	96	0	877
" *Swed.*,	Pete Bergren,	160	118	40	35	2	0	5	6	140	6	0	99	258	0	942
Tekoa,	Rev. Wm. H. Atcheson,	65	35	50	32	0	0	5	23	0	3	0	0	31	0	363
Toledo,																
Tolt,	Mrs. R. F. Richardson,	45	40	12	20	6	0	3	0	0	5	0	0	14	0	226
Touchet,	A. Zaring,	60	48	21	0	3	0	2	12	0	4	0	6	27	0	186
Trent,	L. W. Shaw,	75	40	25	31	0	0	0	0	0	0	0	0	0	0	40
Twana,	Mrs. H. Emmett,	m13	25	30	13	5	0	2	2	2	2	0	0	13	0	62
Uniontown,									5					5	0	
Walla Walla, 1st,	S. B. L. Penrose,	145	96	150	20	122	10	5	300	52	22	2	62	575	0	3,100
" Whit. E.M'l,	Miss Belle Benson,	40	12	20	10	0	0	0	0	0	0	0	2	2	0	155
" Zion,	Jacob Hergert,	45	35	24	20	0	0	0	7	0	1	0	0	8	0	300

CHURCHES.		CLERKS.	MINISTERS.			MEMBERS.				ADMITTED.			REMOVED.				BAPT.	
City or Town.	Org.	Name.	Name.	Ord.	C'd.	Ma.	Fe.	To.	Ab.	C.	L.	To.	Di.	L.	Dc.	To.	Ad.	Inf.
Walla Walla, Bethel,	1898	Charlotte Lundy,	Alphonzo R. Olds, *p.*	'89	'97	7	12	19	0	2	0	2	0	0	2	2	3	1
Washougal,	1882	H. C. McLean,	John M. Preiss, *p.*	'90	'00	11	16	27	4	4	1	5	0	1	0	1	1	3
Wenas,	1879	Dea. John Cowan,				3	3	6	0	0	0	0	0	0	0	0	0	0
West Seattle,	1899	Ralph H. Elwell,	George Kindred, *p.*	'95	'99	14	24	38	13	4	14	18	0	0	0	0	2	0
Whatcom,	1883	W. A. Eckardt,	Richard K. Ham, *p.*	'01	'01	49	86	135	24	11	14	25	3	5	26	34	8	1
White Salmon,	1901	Mrs. Jennie Jewett,	Ulysses S. Drake, *p.*	'91	'01	0	5	5	0	4	1	5	0	0	0	0	0	0
Yelm,	1894																	

NAME OF STATE ORGANIZATION: GENERAL CONGREGATIONAL ASSOCIATION OF WASHINGTON.

NAMES OF CHURCHES ADDED: Hoffnungsberg; Krupp; Mt. Zion; Newport; Odessa; Pleasant Valley; Port Blakely; White Salmon.

NAMES OF CHURCHES CHANGED: Riverside to Twana; New Whatcom to Whatcom.

NAMES OF CHURCHES DROPPED: Clayton; Eatonville; Holly; Mima; Mt. Pleasant; Spanaway; Vancouver.

CHURCHES: *Supplied by*, — Pastors by council, 6; pastors otherwise, 85; licentiates, 2; supplies, 3; vacant, 29. Total, 125.

MINISTERS: Pastors by council, 6; pastors otherwise, 61; supplying churches, 3. Total, 70. Without charge, 18. Total number of ministers, 88.

FAMILIES: 5,948.

SUNDAY SCHOOLS: Members, 10,294; average attendance, 6,588.

YOUNG PEOPLE'S SOCIETIES: Societies, 65; members, 2,468.

CHURCHES.	SUNDAY SCHOOL.				Y.P.S.	BENEVOLENCE.									Legacies.	Home Exp.
Place.	Superintendent.	Mem.	Av.	Fam.	Members.	Foreign.	Ed'n.	Ch. B'd'g.	Home M.	A. M. A.	S. S.	Min. Aid.	Other.	TOTAL.		
Walla Walla, B'l,	Mrs. Mattie J. Roberts,	32	18	15	29	0	0	0	4	0	0	0	0	4	0	158
Washougal,	H. C. McLean,	78	55	30	0	21	16	8	41	0	0	0	10	96	0	363
Wenas,	John Cowan,	20	15	15	0	0	0	0	0	0	0	0	0	0	0	
West Seattle,	John E. Longfellow,	103	71	52	37	5	2	5	15	2	4	0	7	40	0	2,254
Whatcom,	N. N. Hinsdale,	160	103	75	45	17	0	13	18	0	18	0	31	97	0	1,788
White Salmon,	Mrs. C. M. Wolford,	40	25	25	0	0	0	0	0	0	0	0	0	0	0	795
Yelm,																

MEMBERSHIP: No. of males, 2,321; No. of females, 4,304. Total, 6,625. Absent, 754. *Additions*, — on confession, 374; by letter, 645. Total, 1,019. *Removals*, — death, 64; dismission, 350; revision, 222. Total, 636.
BAPTISMS: Adults, 141; infants, 259.
CONTRIBUTIONS: No. of churches contributing, 103. Foreign Missions, $1,638; Education, $2,224; Church Building, $3,284; Home Missions, $2,440; American Missionary Association, $355; Sunday Schools, $846; Ministerial Aid, $40; Other, $4,754. Total, $15,581. Legacies, 20.
HOME EXPENSES: No. of churches reporting, 100; amount, $92,777.
GAINS: Churches, 1; members, 359; Sunday Schools, attendance, 413; Home Expense, $23,217.
LOSS: Benevolence, $4,054.

WISCONSIN.

CHURCHES.		CLERKS.	MINISTERS.				MEMBERS.				ADMITTED.			REMOVED.				BAPT.	
City or Town.	Org.	Name.	Name.	Ord.	C'd.	Ma.	Fe.	To.	Ab.	C.	L.	To.	Di.	L.	Dc.	To.	Ad.	Inf.
Adamsville,	1878																	
Alderley,	1867																	
Amery,	1891	May Kennedy,	Francis C. Bliss, *p.*	'98	'01	7	29	36	10	1	1	2	2	0	0	2	1	0
Antigo,	1882	Harriet C. Dorr,	Philip H. Ralph, *p.*	'01	'01	46	110	156	28	21	4	25	0	12	0	12	5	3
Appleton,	1850	J. F. Fuller,	Frederick T. Rouse, *p. c.*	'87	'99	202	500	702	120	26	8	34	5	12	31	48	4	17
Arena, 1st,	1863	Miss Florilla E. Meigs,				20	59	79	9	7	4	11	0	3	0	3	2	0
" 2d,	1888	S. W. Dawson,	[Griggs H. Rawson, *Lic.*]		'01	4	9	13	0	5	0	5	0	0	0	0	0	0
" 3d,	1887	Wilber P. Hodson,	[Griggs H. Rawson, *Lic.*]		'01	29	28	57	15	0	0	0	0	0	0	0	0	0
Ashland,	1887	Evelyn L. Calef,	John Pitt Deane, *p.*	'01	'01	67	114	181	43	0	8	8	1	5	0	6	0	3
Auroraville,	1857	Daniel W. Cate,	Albert A. Martin, *p.*	'86	'00	17	44	61	28	0	0	0	0	3	0	3	0	0
" *Welsh*, Berlin,	1850	Daniel Evans,	Thomas Z. Evans, *p.*	'90	'90	15	33	48	3	0	0	0	1	0	0	1	0	1
Baldwin,	1887	R. Y. Allyn,	John E. Evans, *p.*	'92	'01	9	30	39	6	0	6	6	0	4	0	4	0	2
Bangor, *Welsh*,	1850	Dea. John Wheldon,	Henry Davies, *p. c.*	'67	'90	10	18	28	2	2	0	2	0	0	0	0	0	4
Baraboo,	1847	Hattie A. Huntington,	John W. Hargrave, *p. c.*	'78	'99	37	110	147	37	5	0	5	1	1	0	2	4	0
Barneveld,	1847	Dea. Wm. Kurth,	Albert H. Smith, *p.*	'99	'00	35	71	106	18	10	1	11	2	2	2	6	0	8
Bear Valley,	1892	A. L. Holcomb,	August F. Fehlandt, *p.*		'01	4	14	18	2	0	0	0	1	4	0	5	0	0
Beloit, 1st,	1838	Dea. Thom A. Smith,	George R. Leavitt, *p. c.*	'65	'95	146	283	429		18	15	33	6	9	0	15	5	5
" 2d,	1859	Miss Hattie Roberts,	William W. Sleeper, *p. c.*	'82	'92	173	355	528	107	19	2	21	5	6	0	11	5	15
Berlin, Union,	1850	Mrs. Laura Johnson,	Charles A. Payne, *p.*	'85	'94	44	132	176	35	11	3	14	2	0	0	2	8	0
Big Spring,	1866	C. F. Heberlein.	Reuben E. Helms, *p.*	'84	'00	24	32	56	30	0	0	0	0	0	0	0	0	0
Birnamwood,	1889	Mrs. Hattie McDonald,	J. Lloyd Smith, *p.*	'97	'97	13	34	47	5	9	1	10	0	0	0	0	2	3
Black Earth,	1850	Edwin C. Johnson,	[John Imlay, *Bap.*]	'90	'01	11	30	41	2	4	1	5	4	8	0	12	1	0
Blake's Prairie, Bloomington,	'77	Miss Mate McIver,	Fred. W. Schoenfeld, *p.*	'95	'96	21	36	57	8	0	0	0	1	3	2	6	0	0
Bloomer,	1868	Frank E. Andrews,	David A. Richardson, *p.*	'88	'99	32	41	73	9	4	1	5	1	11	0	12	1	1
Bloomington,	1847	F. W. Schoenfeld,	Fred. W. Schoenfeld, *p.*	'95	'96	18	62	80	7	0	2	2	0	7	3	10	0	1
Boltonville,	1895																	
Boscobel,	1857	Miss Susie Favor,	William J. C. Bond, *p.*	'79	'95	41	110	151	56	3	2	5	2	0	0	2	2	9
Brandon,	1857	Robert Jenkinson,	Robert Paton, *p.*	'94	'93	28	68	96	15	12	3	15	5	2	0	7	12	0
Bristol & Paris, Woodworth,	1851	L. S. Fowler,	Edwin N. Andrews, *p.*	'64	'00	16	40	56	5	0	1	1	1	0	2	3	0	0
Brodhead,	1857	Miss Mary R. Matter,	Samuel L. Unger, *p.*	'95	'99	21	74	95	13	1	1	2	0	4	0	4	1	1
Bruce,	1895	Miss Lida Simons,	John W. Hadden, *p.*	'85	'01	11	13	24	3	3	10	13	0	0		0	2	0
Burlington, Plymouth,	1858	Dea. C. G. Foltz,	William Kilburne, *p.*	'88	'99	57	106	163	18	2	1	3	2	2	0	4	1	2
Butternut,	1893	John W. Zimple.	Arthur W. Cook, *p.*	'99	'00	9	12	21	3	1	0	1	0	1	0	1	0	0
Cable,	1901	Christopher E. Foss,	[John Le Febre, *Lic.*]		'00	3	6	9	0	1	0	1	0	0	0	0	1	0
Cambria,	1889																	
Camp Creek, Viola,	1896																	
Cashton,	1892	H. O. Roswell, M. D.,	James Rowe, *p.*	'84	'00	12	19	31	3	0	0	0	0	0	0	0	0	3
Chilton,	1889	Mrs. Nettie Evans,	Charles H. Sanders, *p.*	'97	'00	6	22	28	7	2	0	2	0	0	0	0	0	0

SUNDAY SCHOOLS AND BENEVOLENCE.

CHURCHES.	SUNDAY SCHOOL.				Y.P.S.	BENEVOLENCE.									Lega-cies.	Home Exp.
Place.	Superintendent.	Mem.	Av.	Fam.	Mem-bers.	For-eign.	Ed'n.	Ch. B'd'g.	Home M.	A. M. A.	S. S.	Min. Aid.	Other.	TOTAL.		
						$	$	$	$	$	$	$	$	$	$	$
Adamsville,																
Alderley,																
Amery,	Mrs. Chas. Ferguson,	120	85	60	70	12	0	6	3	0	5	0	7	33		850
Antigo,	Mrs. L. D. Merrill,	220	137	150	84	46	700	13	159	16	7	5	30	976	0	1,500
Appleton,	F. J. Harwood,	m742	446	700	166	203	4	6	396	54	1	1	500	1,165	0	7,150
Arena, 1st,	W. J. Roberts,	75	42	80	15	35	0	5	11	6	4	0	40	101	0	720
" 2d,	S. W. Dawson,	35	20	15		0	0	0	8	0	0	0	7	15	0	125
" 3d,	Frank Sawle,	57	25	18		5	0	0	2	0	0	0	11	18	0	187
Ashland,	Charles F. Jacobson,	212	136	110	66	19	140	15	105	0	16	0	30	325	0	2,475
Auroraville,	Joseph Mathews,	60	50	28	22	7	0	0	0	0	11	0	0	18	0	1,027
" *Welsh*,	Daniel Evans,	m50	40	25	0	6	0	0	5	0	0	0	0	11	0	250
Baldwin,	F. E. Settergam,	75	50	20	0	0	0	0	22	0	6	0	10	38	0	530
Bangor, *Welsh*,				18		0	0	0	0	0	0	0	0	0	0	190
Baraboo,	Mrs. J. W. Williams,	160	115	70	23	24	0	24	26	9	7	0	0	90	0	1,630
Barneveld,	E. D. Evans,	70	55	35	25	0	0	0	8	0	0	0	20	28	0	1,712
Bear Valley,		0	0	0	0	0	0	0	0	0	0	0	0	0	0	
Beloit, 1st,	F. E. Calland,	190	105	220	110	466	14	29	1,219	144	31	21	318	2,242	0	3,659
" 2d,	Wm. E. Van Lone,	358	240	450	250	134	10	8	154	58	26	0	60	450	0	2,500
Berlin, Union,	Mrs. H. D. Sears,	175	130	200	50	20	5	0	40	0	17	0	80	162	0	2,400
Big Spring,				11		0	0	0	0	0	0	0	0	0	0	
Birnamwood,	Mrs. M. E. Corning,	70	55	75	25	26	0	55	36	3	5	1	20	146	0	559
Black Earth,	Edwin C. Johnson,	90	46	63	45	5	0	5	5	5	0	0	6	26	0	478
Blake's Prairie,				70	0	0	2	3	46	0	0	0	24	75	0	350
Bloomer,	Henry Marshall,	93	60	90	70	5	1	3	18	3	5	2	4	41	0	987
Bloomington,	Mrs. P. Flinn,	43	38	96	22	0	6	3	50	0	22	0	60	141	0	620
Boltonville,																
Boscobel,	Mrs. Kate W. Brooks,	126	86	100	25	0	0	4	39	0	0	0	5	48	0	1,465
Brandon,	Anthony Pallister,	86	48	90	30	122	18	142	16	18	13	1	10	340	0	886
Bristol and Paris,	Hudson Blackman,	50	35		12	22	11	3	19	30	12	3	65	165	0	535
Brodhead,	Mrs. H. Charlton,	100	68	50	18	113	5	45	109	13	15	9	30	339	0	1,090
Bruce,	M. S. Roberts,	60	40			0	0	0	2	0	0	0	0	2	0	
Burlington,	E. H. Parmele,	156	102	95	45	55	0	0	82	4	17	0	160	318	0	1,290
Butternut,	John H. Zimpel,	m72	50	20	0											
Cable,	George Hanks,	30	20	30	0	0	0	0	0	0	4	0	0	4	0	
Cambria,																
Camp Creek,																
Cashton,	O. G. Briggs,	80	55	30	15	0	0	5	6	0	0	0	0	11	0	310
Chilton,	Mrs. Jennie Breed,	32	20	15	20	3	0	0	10	0	5	0	0	18	0	410

CHURCHES.		CLERKS.	MINISTERS.			MEMBERS.				ADMITTED.			REMOVED.				BAPT.	
City or Town.	Org.	Name.	Name.	Ord.	C'd.	Ma.	Fe.	To.	Ab.	C.	L.	To.	Di.	L.	Dc.	To.	Ad.	Inf.
Clear Lake,	1878	Lillian V. Plympton,	Francis C. Bliss, *p.*	'98	'01	7	17	24	0	0	0	0	0	0	0	0	0	0
" *Swed.*,	1885	John E. Johnson,	Leonard G. Lance, *p.*	'97	'01	30	29	59	0	0	0	0	1	5	0	6	0	10
Cleveland, **Keystone**,	1893	Chas. Oliver,	Garabed M. Manavian, *p.*	'98	'00	14	17	31	3	1	0	1	0	0	0	0	1	0
Clinton,	1858	Leavitt L. Olds,	William Moore, *p.*	'83	'96	67	156	223	29	20	6	26	4	3	0	7	18	8
Clintonville,	1877	E. L. Der Motte,	William J. C. Ralph, *p.*	'89	'01	33	65	98	17	2	1	3	2	9	1	12	1	0
" *Scand.*,	1893	Wilhelm Hamosh,				11	16	27	5	4	0	4	0	0	2	2	0	0
Coloma,	1871	Chester Gray,				25	37	62	8	3	0	3	4	2	0	6	1	0
Columbus,	1850	H. Loomis,	Hiram J. Ferris, *p.*	'76	'86	28	69	97	3	3	0	3	1	3	0	4	0	4
Cooksville,	1867					4	6	10	1	0	0	0	0	0	0	0	0	0
Cumberland,	1888	Mrs. Nellie Woodcock,	Isaac B. Tracy, *p.*	'87	'01	9	35	44	20	0	0	0	0	1	0	1	0	2
Curtiss, Zion,	1896		John Schaerer, *p.*	'65	'98	17	20	37	3	1	0	1	1	1	0	2	0	16
Darlington,	1856	Mrs. Anna Alderson,	William R. Bennett, *p.*	'98	'98	40	91	131	33	6	1	7	1	2	0	3	0	6
Dartford,	1849	Miss J. Rosebrook,				15	48	63	3	10	0	10	2	1	0	3	8	0
Davis Corners, **Glen**,	1880	Mrs. C. Gaffney,	Reuben E. Helms, *p.*	'84	'00	13	18	31	0	1	2	3	0	4	0	4	0	0
Delavan,	1841	Seth W. Gregory,	Sedgwick P. Wilder, *p. c.*	'75	'98	71	166	237	45	1	6	7	5	5	2	12	1	7
De Pere,	1866	J. S. Dunham,	Joseph M. A. Spence, *p.*	'92	'01	33	65	98	49	1	0	1	2	3	0	5	1	1
De Soto,	1856	Mrs. S. A. Heald,	Henry S. Evert, *p.*	'93	'99	6	17	23		3	0	3	0	1	0	1	1	4
Doctor's Lake, **Blanding**, '86		Lars Sundquist,	Frank G. Haggquist, *p.*	'93	'98	9	11	20	0	1	0	1	0	0	0	0	1	4
Dodgeville, *Welsh*,	1845	John E. Jones,	David D. Davies, *p.*	'69	'96	10	35	45	0	2	5	7	1	2	0	3		
" Bethel, *Welsh*,	1867	Wm. E. Lewis,	David D. Davies, *p.*	'69	'96	5	8	13	0	0	0	0	0	5	0	5		
" Holyhead, *Welsh*,	1873	John S. Davies,	David D. Davies, *p.*	'69	'96	3	14	17	0	0	0	0	1	0	0	1	0	0
" Plymouth,	1897	Jabez B. McPherson,	Louis H. Ruge, *p.*	'98	'01	70	173	243	18	4	18	22	0	11	0	11	0	0
Dorchester,	1900																	
Dousman, 1st,	1853	George Riddle,	John N. Davidson, *p.*	'88	'01	11	11	22	4	3	0	3	0	0	0	0	0	2
" Imanuel,	1887	J. C. Quintus,	John N. Davidson, *p.*	'88	'01	8	18	26	0	2	5	7	0	0	0	0	1	4
Durand, Plymouth,	1874	A. D. Nimms,				12	50	62	26	0	0	0	2	0	0	2	0	0
Eagle River,	1887	L. J. Cook,	Clarence W. Pinkney, *p.*	'00	'00	27	53	80	14	22	1	23	1	3	0	4	13	11
East Pepin, **Mondovi**,	1898	Mrs. W. A. Parker,	Samuel M. MacNeill, *p.*	'86	'00	11	17	28	8	0	0	0	0	4	0	4	0	0
East Troy,	1839	H. A. Taylor,	A. Wilber Bloom, *p.*	'98	'01	13	44	57	14	1	3	4	0	3	0	3	1	0
Easton,	1899																	
Eau Claire, 1st,	1856	C. A. Chamberlin,	John W. Frizzell, *p.*	'89	'98	101	208	309	47	32	11	43	7	12	0	19	9	8
" 2d,	1885	Dea. F. A. Towne,	James B. Thompson, *p.*	'85	'00	62	140	202	54	23	4	27	0	12	1	13	8	2
Edgerton,	1889	Mrs. E. C. Hopkins,	Frank L. Moore, *p.*	'92	'99	44	123	167	35	4	3	7	2	4	0	6	2	0
Eland,	1897	Dea. W. A. McLaughlin,	J. Lloyd Smith, *p.*	'97	'97	1	14	15	6	2	1	3	0	0	0	0	1	0
Eldorado,	1890	James K. Scribner,	William J. Stewart, *p.*	'95	'99	9	17	26	2	5	2	7	1	2	0	3	4	0
Elkhorn,	1843	Miss Lucy Coman,	Fred M. Hubbell, *p.*	'96	'00	53	129	182	8	1	3	4	3	11	26	40	1	9
Elkmound, People's,	1900	Miss J. Dalrymple,	Howard R. Vaughn, *p.*	'91	'97	4	10	14	0	13	1	14	0	0	0	0	7	0
Ellington, **Hortonville**,	1872	Miss Letitia Laird,	Philo Hitchcock, *p.*	'74	'98	14	23	37	0	2	0	2	0	0	2	2	0	0
Elroy,	1884	Mrs. E. S. Willey,				52	118	170	30	0	0	0	2	0	0	2	0	7
Embarrass,	1884	Mrs. Louise C. Decker,	[Morris L. Evans, *M. E.*]		'91	3	7	10	0	0	0	0	0	0	0	0	0	0

CHURCHES.	SUNDAY SCHOOL.				Y.P.S.	BENEVOLENCE.									Legacies.	Home Exp.
Place.	Superintendent.	Mem.	Av.	Fam.	Members.	Foreign.	Ed'n.	Ch. B'd'g.	Home M.	A. M. A.	S. S.	Min. Aid.	Other.	TOTAL.		
Clear Lake,	Mrs. Amy A. Davis,	50	34	30		0	0	4	2	0	3	0	0	9	0	170
" *Sw.*,	Rev. Leonard G. Lance,	105	65	45	0	0	0	3	13	7	0	0	4	27	0	376
Cleveland,	Mrs. L. King,	50	35	50	20	0	0	5	20	0	10	0	0	35	0	315
Clinton,	L. L. Olds,	154	112	130	38	214	35	28	123	87	42	0	7	536	0	3,439
Clintonville,	S. H. Rondeau,	215	125	75	45	48	0	37	70	0	6	0	15	176	0	1,016
" *Scand.*,	Ole Nelson,	20	15	15	0	0	0	0	0	0	0	0	0	0	0	125
Coloma,	George Myhill,	66	32		25	6	12	0	6	0	0	0	0	24	0	100
Columbus,	E. W. Richmond,	100	60	100	65	80	100	0	100	44	42	0	351	717	0	1,200
Cooksville,		0	0	0	0	0	0	0	0	0	0	0	0	0	0	0
Cumberland,	Dr. I. G. Babcock,	60	45	40	15	3	15	6	19	0	0	0	0	43	0	587
Curtiss, Zion,		40	25	40	0	8	0	2	11	0	0	0	4	25	0	186
Darlington,	D. W. Hogue,	105	55	60	40	40	0	0	80	0	0	0	52	172	0	1,300
Dartford,	Dr. G. E. Baldwin,	103	61	50	73	15	6	7	40	9	11	0	0	88	0	634
Davis Corners,	Mr. Ayers,			30	0	0	0	0	0	0	0	0	0	0	0	150
Delavan,	Miss A. I. Hobart,	119	71	100	30	160	25	16	110	37	42	6	70	466	0	1,863
De Pere,	Mrs. W. E. Hopkins,	50	28	40		14	9	0	18	0	0	0	0	41	0	1,200
De Soto,																
Doctor's Lake,						0	0	0	0	0	0	0	0	0	0	79
Dodgeville,	D. G. Jones,	25	20	20	0	2	0	0	2	0	0	0	0	4	0	300
" Bethel,	Daniel G. Jones,	20	15		0	0	0	0	0	0	0	0	0	0	0	100
" Holyhead,	John S. Lewis,					0	0	0	0	0	0	0	0	0	0	50
" Plymouth,	John F. Johns,	285	156	160	80	0	0	0	5	0	0	0	0	5	0	1,600
Dorchester,																
Dousman, 1st,	John J. Jones,	50	30	11		0	0	0	10	0	3	0	8	21	0	220
" Imanuel,	F. C. Krueger,					5	0	5	13	0	3	0	0	26	0	356
Durand, Plym.,	Mrs. A. M. Prindle,	95	49			0	0	0	25	0	0	0	0	25	0	1,200
Eagle River,	N. A. Garrison,	94	73	60	27	31	4	5	6	0	10	0	16	72	0	668
East Pepin,	Peter Wiggen,			12												
East Troy,		45	32	45	46	0	0	0	5	0	0	0	0	5	0	875
Easton,																
Eau Claire, 1st,	Miss Adelaide Smith,	268	160	225	61	365	272	165	311	31	50	0	3,605	4,799	0	6,733
" 2d,	Mrs. T. P. Flagler,	419	190	100	106	5	3	3	8	0	12	0	0	31	0	735
Edgerton,	Geo. Hargraves,	115	75	100	90	40	8	0	60	2	5	0	35	150	0	2,875
Eland,	W. A. McLaughlin,	65	45	33	0	2	0	0	4	0	2	0	4	12	0	950
Eldorado,	Miss Josephine Pierce,	40	30	20	15	1	0	2	10	2	3	0	0	18	0	419
Elkhorn,	J. G. Voss,	175	112	125	35	76	7	20	187	31	20	0	39	380	0	1,580
Elkmound,	S. P. Repine,	60	39	24	0	0	1	6	5	2	1	0	10	25	0	190
Ellington,	Lime Smolk,	45	35	30	25	0	0	0	0	0	0	0	0	0	0	250
Elroy,	J. M. Dix,	175	100	180	26	29	0	2	60	6	14	3	11	125	0	1,287
Embarrass,	Mrs. Emma Olmstead,	60	46			7	0	0	4	0	0	0	0	11	0	175

CHURCHES.		CLERKS.	MINISTERS.			MEMBERS.				ADMITTED.			REMOVED.				BAPT.	
City or Town.	Org.	Name.	Name.	Ord.	C'd.	Ma.	Fe.	To.	Ab.	C.	L.	To.	Di.	L.	Dc.	To.	Ad.	Inf.
Emerald Grove,	1846	J. T. Boynton,	Joseph Herbert, *p.*	'85	'00	24	57	81	8	11	6	17	1	3	0	4	0	0
Emmet, *Welsh*,	1865																	
Endeavor,	1890	Robert Burwell,	Walter W. Ellis, *p.*	'84	'02	42	48	90	15	5	13	18	0	0	0	0	0	0
Evansville,	1852	Mrs. E. P. Colton.	Wallace M. Short, *p.*	'96	'96	32	79	111	21	13	4	17	4	2	1	7	10	3
Fifield,	1889	Mrs. Louisa Remer,	Arthur W. Cook, *p.*	'99	'00	9	15	24	3	3	0	3	3	3	0	6	2	0
Fish Creek, *Welsh*,	1865	Oswald Evans,	Henry Davies, *p. c.*	'67	'90	10	22	32	0	0	0	0	0	0	2	2	0	2
Fond du Lac,	1845	Charles Hotaling,	Joseph H. Chandler, *p. c.*	'83	'00	86	227	313	48	20	10	30	9	6	0	15	12	3
Fontana,	1896	H. L. Radebaugh,	John W. Jordan, *p.*	'01	'01	7	12	19	1	0	0	0	1	0	0	1	0	4
Footville,	1847																	
Fort Atkinson,	1841	Dea. C. M. Telfer,	Fred. Staff, *p.*	'95	'98	62	121	183	32	4	7	11	5	3	0	8	2	3
Ft. Howard, Sta. A, Green Bay,	'55	Mrs. Peter Petersen,	Peter Petersen, *p.*	'95	'99	4	4	8	0	0	0	0	0	0	9	9	0	0
Fox Lake,	1853	Dea. D. W. Stuart,	George E. Gilbert, *p.*	'93	'96	21	39	60	10	3	0	3	4	2	0	6	2	2
Franksville,	1876	Mrs. Z. H. Smith,				9	14	23	0	1	0	1	0	6	0	6	0	0
Friendship,	1867	Miss Hattie Ambler,	Carlos Chase, *p.*	'86	'01	11	21	32	6	5	8	13	0	0	0	0	3	0
Fulton,	1851	David W. White,	Alfred A. Wood, *p.*	'93	'01	28	61	89	16	4	0	4	1	2	0	3	3	7
Gay's Mill,	1872	Nettie Girdler,				2	26	28	0	10	0	10	0	6	0	6	10	3
Genesee,	1843	Cushman Dodge.	[Richard A. Ruddick, *Pres.*]	'00	'00	28	58	86	14	0	2	2	0	1	0	1	0	2
Genoa Junction,	1846	Dea. B. J. Bill,	Alexander E. Cutler, *p.*	'01	'00	23	32	55	5	2	2	4	1	1	0	2	3	9
Grand Rapids,	1858	Mrs. G. H. Corrivean,	Benj. J. H. Shaw, *p.*	'82	'89	37	63	100		20	0	20	0	0	0	0		
Grantsburg, *Swed.*,	1885	L. J. Anderson.	John P. Johnson, *p.*	'00	'00	6	6	12	0	3	0	3	0	2	0	2	0	0
Green Bay, Union,	1836	Dea. P. R. Kendall,	Joseph M. A. Spence, *p.*	'92	'98	73	179	252	75	0	0	0	3	8	20	31	0	8
Hammond,	1858	Dea. Jos. B. Fithian,	John E. Evans, *p.*	'92	'01	21	49	70	21	3	0	3	0	0	0	0	1	5
Hancock,	1871	Mrs. Carrie Hoffman,				8	11	19		1	0	1	0	0	0	0	0	0
Harris Ridge, **Wauzeka**,	1896	Mrs. Belle Day,	[Abraham Bell,]		'01	17	35	52	22	2	0	2	1	1	0	2	0	0
Hartford,	1847	Dea. Robert Freeman,	Joseph Weiss, *p.*	'01	'02	27	86	113	33	6	1	7	2	4	0	6	3	2
Hartland,	1842	Dea. G. W. Henderson,	[Claude L. Haskett, *Pres.*]	'96	'02	29	52	81	17	1	0	1	2	0	0	2	0	0
Hayward,	1884	Mrs. A. McSherburne,	Lyman W. Winslow, *p.*	'69	'96	20	58	78	0	3	4	7	0	12	0	12	3	16
Hazel Green,	1898	Richard Shelliam,	John C. Challinor, *p.*	'88	'01	10	25	35	2	3	0	3	2	3	5	10	1	6
Hewittville,	1898																	
Hillsboro,	1891	Miss Ella Field,	Chas. W. Stark, *p.*	'93	'00	28	54	82	19	3	0	3	0	4	0	4	0	0
Huron,	1901	Mrs. Kate Hanson,	John Willan, *p.*	'92	'01	3	12	15	3	0	0	0	0	0	0	0	0	0
Iron River,	1893	Clarence Ferguson,	John Gibson, *p.*	'70	'01	15	26	41	4	3	14	17	0	8	11	19	0	4
Irvington,																		
Ithaca,	1869	Orlando Jaquish,	F. E. Cain, *p.*	'95	'01	15	13	28	6	5	0	5	1	0	0	1	5	0
Ixonia, *Welsh*,	1852	E. G. Humphrey,	Rachel E. Davis, *p.*	'99	'99	8	20	28	5	5	2	7	0	0	0	0	0	0
Jackson, **Oxford**,	1875	Abner Flork,	Reuben E. Helms, *p.*	'84	'00	3	7	10	0	1	0	1	1	4	0	5	0	0
Janesville,	1845	John M. Whitehead.	Robert C. Denison, *p. c.*	'94	'97	134	375	509		19	8	27	6	15	0	21	14	5
Jonesville, **Oxford**,	1897	Mrs. Geo. E. Osborn,	Carlos H. Chase, *p.*	'86	'00	7	6	13	0	2	0	2	0	0	0	0	0	0
Kaukauna,	1876	J. L. Anderson,	John H. Rowland, *p.*	'82	'00	35	80	115	65	15	2	17	0	5	0	5	4	11
" South,	1885	John Leppla,	Charles N. Fitch, *p.*	'74	'02	54	78	132	51	5	3	8	1	6	0	7	2	3

CHURCHES.	SUNDAY SCHOOL.				Y.P.S.	BENEVOLENCE.									Lega-cies.	Home Exp.
Place.	Superintendent.	Mem.	Av.	Fam.	Mem-bers.	For-eign.	Ed'n.	Ch. B'd'g.	Home M.	A. M. A.	S. S.	Min. Aid.	Other.	TOTAL.		
Emerald Grove,	Rush Inman,	63	39	55	28	6	0	5	13	0	6	2	0	32	0	540
Emmet, *Welsh*,																
Endeavor,	James Robertson,	80	55	50	40	0	0	0	0	0	0	0	0	0	0	
Evansville,	H. A. Blakeley,	115	72	100	40	90	18	6	107	33	17	7	62	340	0	1,350
Fifield,	Miss Helen J. Wells,	88	79		26	0	0	0	4	0	12	0	2	18	0	321
Fish Creek, *Wel.*,	Llewelyn Jenkins,	34	30	12	22	0	0	2	2	0	0	0	1	5	0	
Fond du Lac,	D. D. Sutherland,	179	125	300	68	266	197	37	301	42	57	20	560	1,480	5,000	7,120
Fontana,	Samuel Olson,	75	50	50	40	0	0	0	10	0	0	0	0	10	0	
Footville,																
Fort Atkinson,	J. A. Hageman,	208	150	200	35	40	10	8	100	10	15	0	25	208	0	1,900
Fort Howard,						0	0	0	0	0	0	0	0	0	0	150
Fox Lake,	Rev. G. E. Gilbert,	40	25	60	10	14	2	10	50	2	10	2	0	90	0	600
Franksville,				25		0	0	7	0	0	8	0	0	15	0	450
Friendship,	Cyrus Ambler,	105	34	40		0	0	2	5	0	0	0	0	7	0	631
Fulton,	David F. Sayre,	98	49	90	47	19	4	0	0	10	0	0	6	39	0	570
Gay's Mill,	Mrs. Vergie Rander,	54	30	100												
Genesee,	R. C. Mason,	60	40	80	50	17	0	0	8	0	0	0	0	25	0	580
Genoa Junction,	Chas. Gifford,	100	60	125	25	20	0	3	7	0	7	0	20	57	0	650
Grand Rapids,	Geo. M. Hill,	170	121	100	30	125	0	10	50	0	10	0	0	195	0	1,373
Grantsburg, *Swe.*,						6	0	0	1	0	0	0	0	7	0	28
Green Bay,	Eugene C. Joannes,	175	121	150	30	174	54	50	247	70	62	15	75	747	0	3,639
Hammond,	Mrs. Avis Wright,	60	35	50	0	20	0	0	25	0	0	0	0	45	0	855
Hancock,	Geo. Moore,	50	45		32	0	0	0	0	0	0	0	0	0	0	300
Harris Ridge,	Mrs. Belle Day,	50	25	9	20	1	1	0	10	0	0	1	0	13	0	112
Hartford,	Edward W. Leach,	110	63	100	30	22	0	4	41	32	10	0	0	109	0	1,105
Hartland,	Chas. Johnson,	60	35	95	22	17	1	3	20	6	5	0	25	77	0	770
Hayward,	M. W. Roussavel,	208	94	100		96	13	7	94	21	25	0	175	431	0	1,354
Hazel Green,	Andrew Pearce,	50	35	45	15	0	0	0	25	0	0	0	0	25	0	375
Hewittville,																
Hillsboro,	Mrs. John Hainstock,	80	53	60	20	21	5	5	50	0	7	0	8	96	0	685
Huron,	Mrs. W. Harry Thomas,	30	20	20	0	0	0	0	5	0	1	0	0	6	0	250
Iron River,	L. D. Martin,	140	81	45	60	6	0	0	5	0	0	0	10	21	0	1,091
Irvington,																
Ithaca,	C. F. Marden,	64	30	30		8	2	3	25	0	8	0	0	46	0	300
Ixonia,		20	13	11	16	0	0	0	101	0	0	0	0	101	0	183
Jackson,	Mrs. Alex. Rodgers,	30	24	19	0	0	0	0	0	0	0	0	0	0	0	105
Janesville,	A. J. Cunningham,	389	241	300	91	346	45	0	506	115	45	0	713	1,770	0	4,110
Jonesville,	Norman Jones,	50	30		0											
Kaukauna,	Mrs. E Conway,	100	75	60	25	0	0	0	11	0	6	0	0	17	0	1,000
" S.,	Chas. N. Fitch,	200	125	150	40	34	0	20	22	7	20	0	0	103	0	1,150

CHURCHES.		CLERKS.	MINISTERS.			MEMBERS.				ADMITTED.			REMOVED.				BAPT.	
City or Town.	Org.	Name.	Name.	Ord.	C'd.	Ma.	Fe.	To.	Ab.	C.	L.	To.	Di.	L.	Dc.	To.	Ad.	Inf.
Kenosha,	1838	Miss G. Roblee,	Henry S. Roblee, *p.*	'84	'96	86	174	260	56	3	5	8	2	2	0	4	2	4
Kewaunee,	1896	W. Deisner,	Ernest E. Day, *p.*	'89	'99	7	33	40	16	2	0	2	2	0	0	2	0	9
Kinnickinnic, Pleasant Valley,	'60	Harding Kelley,	Julius Parsons, *p.*	'92	'98	20	36	56	7	8	0	8	1	3	0	4	2	0
Koshkonong, **Whitewat'r,**	'46	Rev. George Smith,	Elihu C. Barnard, *p.*	'66	'01	16	26	42	11	0	0	0	0	4	0	4	0	0
La Crosse,	1852	George H. Ray,	Henry Faville, *p. c.*	'80		132	225	357	69	22	11	33	5	9	0	14	0	5
Ladysmith,	1900	C. L. Markee,				10	12	22	6	0	5	5	0	1	0	1	0	0
Lafayette,	1855	Alex. D. Mackenzie,	A. Wilber Bloom, *p.*	'98	'01	21	29	50	9	7	0	7	0	0	0	0	5	0
Lake Geneva,	1839	Henry L. Hill,	John W. Wilson, *p.*	'91	'01	73	149	222	50	0	4	4	2	4	0	6	0	3
Lake Mills,	1847	Mrs. —— Wright,	William A. Shaw, *p.*	'78	'01	37	100	137	33	20	5	25	1	0	0	1	5	5
Lancaster,	1843	Miss Dora Watkins,	Thomas J. Brown, *p.*	'84	'96	50	174	224	53	5	0	5	3	2	0	5	5	19
Leeds, **Arlington,**	1862	Andrew Stevenson,	[William Gardner, *Pres.*]		'01	20	16	36	9	1	0	1	0	0	0	0	1	1
Leon,	1860	B. F. Fox,	James Rowe, *p.*	'84	'00	3	12	15	0	0	1	1	0	0	0	0	0	0
Liberty, **Trevor,**	1841	Mrs. L. Patrick,	[W. Howard Moore, *Lic.*]		'00	8	20	28	9	1	1	2	0	1	0	1	0	1
"	1895	Miss Andra Wood,	[William F. Price, *Lic.*]		'01	4	13	17	2	0	0	0	0	0	0	0	0	0
Lone Rock,	1868	Mrs. Florence Brainard,	August F. Fehlandt, *p.*	'94	'01	14	25	39	3	4	7	11	0	0	1	1	3	0
Lynxville,	1867	Miss Cora Copsey,	T. Arthur Porter, *p.*	'78	'00	5	34	39	6	2	0	2	0	0	0	0	1	0
Madison, 1st,	1840	George B. Merrick,	Eugene G. Updike, *p.*	'80	'90	239	554	793	150	11	33	44	14	46	2	62	4	17
" Pilgrim,	1901	Willard Snell,	Clement C. Campbell, *p.*	'85	'01	18	34	52	3	21	31	52	0	0	0	0	9	7
Maine, **Shiocton,**	1895	Bostic H. Ames,				7	13	20	0	4	0	4	2	2	0	4	4	0
Manning,	1895																	
Maple Ridge, **Boscobel,**	1896	James McKnight,	[Abraham Bell,]		'01	19	30	49	17	5	3	8	0	2	1	3	2	0
Maple Valley, *Scan.*,	1894	Rev. A. J. Andrewson,	Andrew J. Andrewson, *p.c.*	'96	'96	15	28	43	4	3	0	3	3	0	2	5	1	10
Martin,	1901	Mrs. Phebe Edminster,	John Willan, *p.*	'92	'01	2	8	10	0	0	0	0	0	0	0	0	0	0
Mazomanie,	1867	Mrs. Abbie J. Goddard,	William Crawford, *p.*	'61	'00	38	105	143	32	15	3	18	3	2	0	5	9	7
Medford, People's,	1898	Mrs. H. V. Falconer,	Emanuel Breeze, *p.*	'00	'01	8	19	27	0	6	4	10	0	1	0	1	2	0
Menasha,	1851	Miss Lucy Northrup,	Arthur E. Leonard, *p.*	'95	'98	53	121	174	30	10	6	16	4	4	0	8	4	5
Menomonie,	1861	Mrs. Mary C. Grover,	Reuben L. Breed, *p.*	'96	'02	59	182	241	89	1	1	2	1	8	0	9	1	2
Merrill, Emanuel, *Scan.*,	1893	Nels Tofelt,	Oscar Fredrick Koch, *p.*	'00	'00	14	14	28	5	0	0	0	0	0	0	0	0	10
Mill Creek, **Hyde,**	1878	John McCutchin,	Albert H. Smith, *p.*	'97	'99	17	24	41	0	5	10	15	1	1	0	2	0	2
Milton,	1838	Rev. A. L. McLelland,	A. Lincoln McClelland, *p.*	'94	'98	37	81	118		2	7	9	0	3	0	3	2	0
Milwaukee, Plymouth,	1841	C. S. Kitchel,	Judson Titsworth, *p. c.*	'73	'83	158	316	474	140	6	9	15	2	13	0	15		
" Grand av.,	1847	Dea. C. C. Dimock,	George H. Ide, *p. c.*	'69	'81	260	473	733	111	19	15	34	6	2	47	55	6	8
" Tabernacle,	1857																	
" Hanover st., Sta. A,	1851	Miss M. Lindsay,	Herbert H. Jacobs, *p. c.*	'98	'99	59	146	205	63	5	4	9	4	9	5	18	5	12
" Bay View, *Welsh*,	1871																	
" Pilgrim,	1887	Wilfer J. McGee,	Lewis H. Keller, *p.*	'87	'99	71	142	213	27	22	26	48	2	6	0	8	7	9
" North Side,	1891	Andrew Robertson,	Newton T. Blakeslee, *p.*	'68	'93	21	51	72	4	0	7	7	0	2	1	3	1	6
" *Swedish*,	1890	Andrew Johnson,	Andrew E. Westrand, *p.*	'80	'00	15	14	29	1	3	3	6	0	0	0	0	0	7
" Bethlehem,	1898	Miss Marie Jelinek,	Joseph Jelinek, *p.*	'96	'96	2	18	20	0	2	0	2	1	1	0	2	0	2
Mondovi,	1861	Mrs. R. Southworth,	Samuel M. MacNeill, *p.*	'86	'00	27	47	74	0	0	4	4	0	6	0	6	0	1

CHURCHES.	SUNDAY SCHOOL.				Y.P.S.	BENEVOLENCE.										
Place.	Superintendent.	Mem.	Av.	Fam.	Members.	Foreign.	Ed'n.	Ch. B'd'g.	Home M.	A. M. A.	S. S.	Min. Aid.	Other.	TOTAL.	Legacies.	Home Exp.
Kenosha,	R. E. Mailer,	196	133	200	30	212	178	0	285	0	64	0	10,445	11,184	0	4,156
Kewaunee,	Miss Rose Seyk,	85	51	85	45	3	0	0	18	3	5	0	60	89	0	787
Kinnickinnic,	Colton Whitcomb,	45	35	22	0	8	0	7	10	10	0	0	20	55	0	320
Koshkonong,	Levi Ramsey,	110	60	19	18	25	0	0	40	0	0	0	8	73	0	250
La Crosse,	J. M. Holley,	m423	254	221	35	325	575	50	1,144	200	98	29	0	2,421	0	4,491
Ladysmith,	C. L. Markee,	84	45	45	24										0	2,000
Lafayette,	E. A. Greene,	30	25	20	0	10	0	0	25	0	6	0	0	41	0	367
Lake Geneva,	Mrs. E. H. Smith,	96	61	200	30	107	58	14	105	35	34	14	100	467	0	1,500
Lake Mills,	Prof. A. B. West,	170	100	250	85	14	0	0	16	0	9	0	4	43	0	3,300
Lancaster,	H. L. Moses,	100	87	110	75											
Leeds,						11	0	0	18	6	5	2	0	42	0	
Leon,	R. M. De Long,					0	0	0	10	0	0	0	0	10	0	55
Liberty,	Mrs. Mary Havens,	50	35	60	15	16	2	0	21	1	8	2	0	50	0	378
"	Miss Andra Wood,	30	25	9	0	0	0	0	0	0	0	2	0	2	0	80
Lone Rock,	Forrester L. Dexter,	70	56	100	17	0	0	2	0	0	0	0	0	2	0	
Lynxville,	Rev. T. Arthur Porter,	38	28	25	28	0	0	1	2	0	12	0	0	15	0	150
Madison, 1st,	William D. Frost,	300	189	600		291	0	5	606	266	50	10	1,474	2,702	0	6,613
" Pilgrim,	Rev. C. C. Campbell,	116	84	75	50	5	0	0	31	0	6	0	10	52	0	700
Maine,	Bostic H. Ames,	30	20	40	0	0	0	0	4	0	0	0	0	4	0	27
Manning,																
Maple Ridge,																
Maple Valley,	Rev. A. J. Andrewson,	m130	100	70	15	4	0	3	6	0	12	0	110	135	0	285
Martin,	Mrs. O. S. Adams,	28	20	22	0	0	0	0	2	0	0	0	0	2	0	13
Mazomanie,	Walter A. Johnson,	133	86	110	66	57	0	6	60	15	0	2	9	149	0	886
Medford, People's	Alma Elliott,	85	55	30		0	0	25	2	0	15	0	0	42	0	
Menasha,	John F. Kaufman,	215	167	150	133	136	47	36	291	44	28	18	13	613	0	2,552
Menomonie,	S. L. Alexander,	180	125	105	48	27	11	16	176	16	32	0	700	978	0	2,256
Merrill, Eman.,	Rev. Oscar F. Koch,	39	30	28		6	0	3	8	0	4	0	33	54	0	390
Mill Creek,	Alexander Hamilton,	30	25	14	12	0	0	5	0	0	0	0	0	5	0	587
Milton,	Mrs. S. C. McClelland,	48	32	50	21	98	7	9	62	9	16	3	6	210	0	865
Milwaukee, Ply.,	Geo. H. Crandall,														0	9,314
" Grand av.,	Jay E. Rice,	297	260	350	100	872	60	94	700	45	64	0	300	2,135	0	6,500
" Tabernacle,																
" Hanover st.,	Rev. H. H. Jacobs,	300	160	150	79	37	2	18	34	15	11	0	10	127	0	2,800
" Bay View, *Wel.*																
" Pilgrim,	Philip T. Nye,	320	198	225	87	106	13	26	114	105	38	4	67	473	0	2,527
" North Side,	B. S. Williams,	141	82		16	27	0	5	37	0	13	0	5	87	0	959
" *Swedish*,	P. Werner,	52	35	40		4	0	0	15	0	0	0	0	19	0	679
" Bethlehem,	Wm. S. Frazier,	126	64	50	25	10	0	5	15	0	2	1	0	33	0	175
Mondovi,	Leigh Howard,	150	125	100	20	8	0	14	28	10	0	0	0	60	0	2,200

CHURCHES.		CLERKS.	MINISTERS.				MEMBERS.				ADMITTED			REMOVED.				BAPT.	
City or Town.	Org.	Name.	Name.	Ord.	C'd.		Ma.	Fe.	To.	Ab.	C.	L.	To.	Di.	L.	Dc.	To.	Ad.	Inf.
Mt. Sterling,	1863	Miss Dessa Spencer,					2	15	17	3	0	2	2	0	0	0	0	0	0
Mt. Zion, *Welsh*, **Rewey,**	1871	Wm. Gibbon,					14	23	37	2	1	0	1	0	0	0	0	0	0
" **Cornelia,**	1871	Mrs. Dora Vannatta,	Edwin D. Bevier, *p.*	'99	'01		8	34	42	11	3	0	3	0	4	0	4	0	0
Mukwonago,	1857	Miss Anna B. Stewart,	Edgar A. Potter, *p.*	'01	'99		33	66	99	12	9	3	12	2	4	0	6	5	0
Necedah,	1884	Elmer T. Stivers,	Allen D. Blakeslee, *p.*	'75	'01		19	59	78	16	1	1	2	0	2	0	2	1	4
Neillsville,	1891	Mrs. Fred. Whitcomb,	George W. Longenecker, *p.*	'95	'97		9	50	59	8	3	10	13	0	2	2	4	2	11
Nekoosa,	1894	Mrs. S. A. McGregor,	Benjamin E. Ray, *p. c.*	'98	'98		11	28	39	7	1	3	4	0	2	0	2	2	5
Neptune, **Lloyd,**	1888	Mrs. Edwin Mickle,	F. E. Cain, *p.*	'95	'01		11	14	25	2	0	1	1	0	1	0	1	0	0
New Chester, **Westfield,**	1858	Mrs. Mary Roller,	Carlos Chase, *p.*	'86	'00		15	30	45	20	0	0	0	2	2	0	4	0	0
New Lisbon,	1870	John T. Hughes,	Arthur J. Arn, *p.*	'95	'95		38	60	98	16	4	0	4	1	0	0	1	0	6
New London,	1857	S. T. Ritchie,	Winfield R. Gaylord, *p.*	'00	'00		45	107	152	26	2	4	6	3	5	0	8	22	0
New Richmond,	1864	Miss Nellie Winter,	James M. Brown, *p.*	'95	'01		53	88	141	47	1	5	6	2	19	0	21	0	0
Norrie,	1892	A. R. Bucknam,	J. Lloyd Smith, *p.*	'97	'97		7	33	40	6	4	2	6	1	1	0	2	4	5
Oconomowoc,	1845	John D. Christie,	John R. Reitzel, *p.*	'77	'00		38	52	90	10	0	0	0	0	0	0	0	0	1
Oshkosh, 1st,	1849	Lee Orr O. Chase,	Edward H. Smith, *p.*	'69	'86		107	327	434	70	10	6	16	0	4	0	4	11	10
" Plymouth,	1849	Ellis Roberts,	George E. Farnam, *p.*	'97	'99		59	94	153	30	5	6	11	2	3	0	5	5	3
Osseo,	1878	D. L. Remington,	Luther Speers, *p.*	'01	'01		23	55	78	4	3	3	6	1	3	5	9	0	0
Palmyra,	1847	Mrs. Victor Lowe,					8	24	32	7	0	0	0	3	0	2	5	0	0
Park Falls,	1900		Arthur W. Cook, *p.*	'99	'00														
Peshtigo,	1868	Miss Nellie Rigby,	George E. Plant, *p.*	'93	'00		9	50	59	7	12	4	16	0	1	5	6	5	1
Pewaukee,	1840	Mrs. Flora B. Ely,	James K. Kilbourn, *p.*	'73	'96		8	39	47	14	2	0	2	0	0	0	0	0	1
Pike Grove, *Welsh*, **Racine,**	'49	Joseph Parry,	Thomas Evans, *p.*	'85	'89		2	7	9	0	0	0	0	0	0	0	0	0	0
Pine River,	1856	Miss Mattie Courtney,	Aaron S. Newcomb, *p.*	'82	'01		16	39	55	0	2	0	2	1	4	0	5	1	0
Pittsville,	1861	Miss Laura Dawes,	Wm. D. J. Stevenson, *p.*	'85	'99		19	41	60	14	1	0	1	0	3	0	3	0	1
Pittsfield,																			
Platteville,	1839	George C. Hendy,	William H. Short, *p.*	'97	'00		95	205	300	92	19	9	28	4	9	0	13	0	2
Pleasant Valley, Kingston,	1891	Wallace C. Dalton,	John A. Thomas, *p.*	'85	'01		20	17	37	4	6	3	9	0	0	0	0	3	0
Plymouth,	1857	Joseph Bamford,	George H. Marsh, *p.*	'90	'01		25	49	74	11	0	4	4	2	3	0	5	0	4
Port Washington,	1898	Edwin R. Smith,					12	28	40	8	3	3	6	0	0	0	0	3	0
Potosi,	1840	Mrs. R. C. Bennett,	Robert C. Bennett, *p.*	'97	'01		6	50	56	4	5	0	5	0	0	13	13	1	3
Poysippi,	1856		Albert A. Martin, *p.*	'86	'00														
Prairie du Chien,	1842	Miss Ida Barnes,	Malcom J. Cameron, *p.*	'97	'01		17	50	67										
Prentice,	1892	Leona Van Dusen,	Henry C. Todd, *p.*	'83	'00		7	22	29	4	0	4	4	0	0	20	20	0	3
Prescott,	1852	Mrs. Rose Jones,	Herman Obenhaus, *p.*	'93	'97		33	63	96	15	10	1	11	0	0	0	0	1	4
Princeton,	1852																		
Quincy,	1858	Mrs. E. E. Dunn,					11	8	19										
Racine, *Welsh*,	1847	John Evans,	Thomas Evans, *p.*	'85	'89		45	58	103	9	0	0	0	0	1	0	1		
" 1st,	1850	J. C. Dorchester,	Julius Marks, *p.*	'90	'01		85	175	260	56	11	2	13	1	19	4	24	2	5
Randolph, *Welsh*,	1877																		
Raymond,	1840	Robert B. West,	Louis B. Nobis, *p.*	'88	'00		15	29	44	16	0	0	0	0	0	0	0	0	3

CHURCHES.	SUNDAY SCHOOL.				Y.P.S.	BENEVOLENCE.									Legacies.	Home Exp.
Place.	Superintendent.	Mem.	Av.	Fam.	Members.	Foreign.	Ed'n.	Ch. B'd'g.	Home M.	A. M. A.	S. S.	Min. Aid.	Other.	TOTAL.		
Mt. Sterling,						0	0	0	0	0	0	0	0	0	0	250
Mt. Zion, *Welsh*,	Mrs. Jas. Gibbon	45	30	15	0	0	0	0	0	0	0	0	135	135	0	
"	Dora Vannatta,	40	24	40		0	0	3	15	0	3	0	0	21	0	300
Mukwonago,	Dr. W. G. Skewes,	80	50	95	50	20	10	5	13	0	10	0	36	94	0	822
Necedah,	Miss Cora Diehl,	68	54	75	20	4	0	20	10	0	5	0	16	55	0	900
Neillsville,	Mrs. George Hart,	70	50	60	15	3	0	3	18	0	1	0	0	25	0	711
Nekoosa,	Rev. Benj. E. Ray,	125	60	75		17	4	4	25	2	9	0	0	61	0	1,400
Neptune,	William Reagle,	30	20	24		0	0	1	1	0	1	0	10	13	0	80
New Chester,																
New Lisbon,	Isaac Mason,	126	72	55	38	5	0	0	5	3	5	0	7	25	0	875
New London,	Ray M. Van Doren,	135	90	125	54	45	55	5	21	5	6	1	56	194	0	2,528
New Richmond,	Chas. E. Talmadge,	70	47	100	33	10	0	0	10	0	0	0	0	20	0	1,600
Norrie,	Mrs. Minnie Bucknam,	60	35	33	28	21	0	5	17	0	2	0	0	45	0	201
Oconomowoc,	John D. Christie,	50	30	40	0										0	850
Oshkosh, 1st,	Luther Davies,	250	200	300	75	100	0	0	75	0	0	0	600	775	0	6,000
" Plymouth,	Ellis Roberts,	116	81	105	65	65	61	87	88	42	38	0	68	449	0	2,856
Osseo,	J. W. Smith,	75	60	100	40	0	0	4	0	0	0	0	0	4	0	700
Palmyra,																
Park Falls,																
Peshtigo,	Rev. George E. Plant,	90	55	75	35	10	0	7	26	0	9	0	0	52	0	950
Pewaukee,	Rev. James K. Kilbourn,	60	30	60	20	18	4	2	25	6	4	0	17	76	0	763
Pike Grove, *Wel.*						0	0	0	1	0	0	0	0	1	0	94
Pine River,	Frank D. Pierce,	30	23	100	0	0	0	16	11	0	0	0	0	27	0	211
Pittsville,	Prof. R. Goodhue,	60	46	25	0	4	0	0	10	2	1	0	0	17	0	300
Pittsfield,																
Platteville,	W. H. Ellis,	212	114	150	59	106	2	8	150	5	0	0	5	276	50	1,379
Pleasant Valley,	Mrs. H. G. Parry,	80	50	60	0	0	0	4	8	0	6	0	0	18	0	375
Plymouth,	Irwin L. Jones,	193	134	60	29	36	0	12	41	13	30	0	17	149	0	1,185
Fort Washington,		40	31		42											
Potosi,	Dea. Thom. Davies,	m125	65	50	50	207	0	0	82	0	0	1	150	440	0	453
Poysippi,																
Prairie du Chien,	Miss Savage,	87	70	110	40											
Prentice,	Rev. Henry C. Todd,	100	70	77		0	0	98	18	4	4	0	0	124	0	699
Prescott,	Theo. Cook,	m140	105	130	25	48	220	10	133	0	145	0	170	726	0	1,284
Princeton,																
Quincy,																
Racine, *Welsh*,	Robert Williams,	50	35	50											0	650
" 1st,	F. A. Morey,	330	285	200	71	74	9	7	222	38	7	0	6	363	0	2,038
Randolph,																
Raymond,	W. L. Shumway,	35	25	40		5	0	18	0	4	0	0	0	27	0	449

CHURCHES.		CLERKS.	MINISTERS.			MEMBERS.				ADMITTED			REMOVED.				BAPT.	
City or Town.	Org.	Name.	Name.	Ord.	C'd.	Ma.	Fe.	To.	Ab.	C.	L.	To.	Di.	L.	De.	To.	Ad.	Inf.
Reseburg, People's, **Thorp,**	'98																	
Rhinelander,	1886	Spencer R. Stone,	Alfred G. Wilson, *p.*	'80	'01	15	78	93	10	3	6	9	0	4	8	12	3	2
Rio,	1864	Mrs. Kennedy Scott,	Allison D. Adams, *p.*	'76	'01	15	31	46	4	2	7	9	0	3	0	3	2	3
Ripon,	1850	Dea. C. H. Chandler,	Samuel T. Kidder, *p.*	'78	'98	76	183	259	60	12	14	26	8	23	0	31	8	3
River Falls,	1855	L. H. Clark,	David B. Spencer, *p.*	'82	'01	90	195	285	75	4	15	19	6	6	16	28	4	0
Roberts,	1873	Wm. R. Graham,	Julius Parsons, *p.*	'92	'97	48	83	131	27	10	8	18	0	0	0	0	2	1
Rochester,	1840	Mrs. M. R. Beaumont,	Alba L. P. Loomis, *p.*	'65	'01	25	54	79	9	2	9	11	0	3	0	3	2	1
Rosendale,	1848	Chas. L. Hill,	William J. Stewart, *p.*	'95	'99	19	34	53	9	1	4	5	1	4	0	5	1	0
" *Welsh,* **Picketts,**	1851	Thos. J. Davies,	Thos. Z. Evans, *p.*	'90	'90	18	30	48	0	2	0	2	1	1	0	2	0	0
" West,	1869	Alfred Pinch,	[Edward W. Clark, *Lic.*]		'01	20	33	53	13	3	1	4	0	0	0	0	0	0
Royalton,	1863	Robert Ritchie,	Clayton M. Streeter, *p. c.*	'94	'01	37	99	136	32	19	11	30	0	1	12	13	17	0
Saxeville,	1896	Foster T. Hansom,	Aaron S. Newcomb, *p.*	'83	'01	9	15	24	2	4	0	4	0	0	5	5	3	0
Seneca,	1891	J. G. Nickerson,	T. Arthur Porter, *p.*	'78	'00	3	12	15	6	5	0	5	0	1	0	1	3	0
Seymour,	1874	Fred W. Axley,	Wm. Henry Klose, *p.*	'91	'01	10	22	32	2	0	4	4	0	0	0	0	1	1
Sharon,	1868	Mrs. Anna M. Burns,	[William H. Kent, *Lic.*]		'00	7	23	30	0	0	2	2	0	0	0	0	0	0
Sheboygan,	1845	F. Lawrence,	James W. White, *p.*	'78	'01	24	87	121	12	2	3	5	1	4	0	5	0	7
Shiocton,	1885	Eben E. Rexford,	Philo Hitchcock, *p.*	'74	'98	12	30	42	6	2	2	4	1	1	3	5	0	0
Shopiere,	1844	W. W. Swingle,				17	30	47	0	0	0	0	2	5	4	11	0	1
Shortville,																		
Shullsburg,	1848	Wm. C. Simpson,	Thomas R. Egerton, *p.*	'89	'01	12	43	55	11	0	0	0	2	2	0	4	0	0
South Milwaukee,	1875	Fred L. Hook,	Victor F. Brown, *p.*	'93	'01	39	84	123	10	36	6	42	3	2	0	5	14	6
" *Ger.,*	1893	Jacob Brucklacher,	Ferdinand Sattler, *p. c.*	'00	'00	20	25	45	0	0	0	0	1	2	0	3	0	4
Sparta,	1855	Wm. A. Jones,	Edward W. Huelster, *p.*	'89	'01	160	332	492	90	20	10	30	3	2	0	5	6	4
Spring Green,	1859	Miss Lilly Reely,	Albert T. Lacey, *p.*	'00	'01	16	44	60	5	2	3	5	0	2	0	2	0	2
Springvale, **Ladoga,**	1853	Heman Eells,	Robert Paton, *p.*	'94	'94	18	33	51	22	3	0	3	0	8	1	9	1	0
Spring Valley,	1893	Dea. D. A. Colpitts,	William A. Whitcomb, *p.*	'96	'99	16	44	60	11	4	5	9	0	0	2	2	2	0
Spring Water, Bethel, *Wel.,*	'57	E. R. Humphrey,	Morris J. Cadwalader, *p.*	'73	'97	8	12	20	0	0	0	0	1	1	0	2	0	0
Star Prairie,	1877	Mrs. Mary S. Bixby,	James M. Brown, *p.*	'95	'01	9	23	32	5	0	0	0	0	1	0	1	0	0
Sterling, **Retreat,**	1877	James H. Jordan,	Henry S. Evert, *p.*	'93	'99	20	34	54	0	1	2	3	2	3	0	5	1	4
Stockbridge,	1860	Helen C. Storm,	Samuel G. Ruegg, *p.*	'01	'98	15	39	54	12	5	2	7	3	6	2	11	0	6
Stoughton,	1857	Miss Ida Shetler,	T. Robert Elwell, *p.*	'98	'00	17	36	53	15	0	0	0	1	5	0	6	0	3
Steuben,	1897	Mrs. K. C. Kielly,	[Abraham Bell,]		'01	5	14	19	2	1	0	1	0	0	1	1	1	0
Sturgeon Bay, Hope,	1883	Mrs. Anna Packard,	Lucian E. Osgood, *p.*	'91	'97	28	69	97	9	5	2	7	0	0	0	0	6	6
Sun Prairie,	1846	Miss Fannie J. Carlton,	John Williams, *p.*	'91	'99	25	57	82	20	4	1	5	3	1	0	4	3	1
Token, **Madison,**	1894	Mrs. Flora A. Prindle,	John Williams, *p.*	'91	'00	19	38	57	12	0	0	0	0	0	0	0	2	3
Tomah,	1859	Mrs. E. K. Tuttle,	Jonathan G. Smith, *p.*	'88	'98	22	91	113	22	0	0	0	5	0	0	5	0	0
Tomahawk,	1887		George Jones, *p.*	'00	'00	8	38	46	0	2	2	4	0	7	0	7	0	0
Trade Lake,	1884	Frank Turnquist,	John P. Johnson, *p.*	'00	'00	4	5	9	0	0	0	0	0	0	2	2	0	1
Trempealeau,	1854	William Nicholas,	William A. Griffiths, *p.*	'89	'96	18	38	56	17	0	1	1	0	0	0	0	0	0
Two Rivers,	1851	William C. Peck,	Thomas W. Cole, *p.*	'81	'01	25	33	58		9	9	18	0	6	14	20	2	1

CHURCHES.	SUNDAY SCHOOL.				Y.P.S.	BENEVOLENCE.									Legacies.	Home Exp.
Place.	Superintendent.	Mem.	Av.	Fam.	Members.	Foreign.	Ed'n.	Ch. B'd'g.	Home M.	A. M. A.	S. S.	Min. Aid.	Other.	TOTAL.		
Reseburg, Pe'ples																
Rhinelander,	Mrs. A. G. Wilson,	150	98	100	60	15	0	5	35	0	6	5	30	96	0	4,600
Rio,	Kennedy Scott,	65	43	75	28	0	0	4	21	0	0	0	15	40	0	917
Ripon,	Prof. F. M. Erickson,	129	91	250	48	203	40	20	289	101	15	13	30	711	0	2,677
River Falls,	Philip Glass,	m300	200	200	95	87	6	8	67	7	19	0	0	194	0	2,257
Roberts,	Malcom Graham,	130	80	81	85	57	0	4	54	13	10	0	5	143	0	535
Rochester,	Jas. Rowntree,	121	74	50	30	39	65	0	46	16	7	3	0	176	0	1,024
Rosendale,	F. H. Scribner,	60	30		25	72	4	11	80	25	12	0	1	205	0	475
" *Welsh*,	Thos. Pritchard,	45	35	20		0	0	0	9	0	0	0	0	9	0	300
" West,	Frank Howe,	67	21	23	44	15	0	0	22	4	0	0	0	41	0	310
Royalton,	J. H. Leonard,	50	40	100		6	0	5	10	0	0	0	3	24	0	518
Saxeville,	Foster T. Hanson,	43	25	21	25	2	0	0	9	0	0	0	0	11	0	190
Seneca,	T. A. Porter,					0	0	0	0	0	0	0	0	0	0	
Seymour,	Fred W. Axley,	58	44	50	0	0	1	10	20	0	0	0	0	31	0	288
Sharon,	Mrs. Annie M. Burns,	50	31	55	0	3	3	9	9	0	0	0	31	55	0	700
Sheboygan,	Hugh Martin,	460	297	250	50	25	0	0	463	0	35	0	637	1,160	0	4,200
Shiocton,	Mrs. B. Pembleton,	50	35	50		0	0	0	0	0	0	0	15	15	0	625
Shopiere,	J. T. Atkinson,	50	25	30	0	0	0	3	6	0	3	0	0	12	0	387
Shortville,																
Shullsburg,	W. C. Simpson,	60	45	45		0	0	0	4	0	0	0	0	4	0	2,000
So. Milwaukee,		165	100	150	65	27	4	4	34	0	15	0	40	124	0	1,350
" *Ger.*,	Jacob Brucklacher,	35	30	25	0	0	0	0	15	0	0	0	0	15	0	2,500
Sparta,	Dr. C. M. Beebe,	310	212	350	95	138	26	48	254	25	35	12	94	632	0	4,500
Spring Green,	Ed. T. Parr,	72	40	60	0	12	1	4	21	2	0	0	7	47	0	453
Springvale,	P. C. Wilsie,	40	25	26	0	65	10	5	119	0	12	0	22	233	0	487
Spring Valley,	D. A. Colpitts,	m200	85	150	46	16	0	4	9	4	8	0	0	41	0	779
Spring Water,	Rev. M. J. Cadwalader,	27	18	10	15	0	0	0	0	0	0	0	10	10	0	225
Star Prairie,	Theodore Irle,	39	25	18	0	0	0	0	15	0	5	0	0	20	0	130
Sterling,	Chas. Bishop,	32	25	70	0	1	2	2	15	0	5	0	0	25	0	426
Stockbridge,	Mrs. Ida E. Greeley,	m85	40	65		0	1	15	16	0	20	0	45	97	0	290
Stoughton,	Rev. T. Robert Elwell,	100	74	35	30	58	9	13	40	9	17	0	5	151	0	710
Steuben,	Jane Wanamaker,	35	20	38	0	0	1	0	6	0	0	1	0	8	0	324
Sturgeon Bay,	H. A. Stiles,	205	150	170	114	73	24	21	104	29	24	8	69	352	0	1,764
Sun Prairie,	T. T. Blakeley,	65	47	40	25	45	2	20	54	7	11	0	10	149	0	761
Token,	Mrs. Mark Miller, **R. D. 2.**	86	37	22	25	16	0	1	20	2	20	9	12	80	0	249
Tomah,	Jas. F. Freeman,	99	65	120	20	14	0	100	110	0	0	0	7	231	500	2,738
Tomahawk,	Henry A. Johnson,	98	55		37	4	0	5	8	0	4	0	4	25	0	
Trade Lake,	Frank Johnson,	30	15	13	0	2	0	1	2	0	0	0	0	5	0	25
Trempealeau,	W. A. Graves,	60	40	46	30	5	5	1	40	0	3	0	0	54	0	560
Two Rivers,	T. W. Cole,	160	120	75	60	11	0	0	8	0	8	0	0	27	0	1,238

CHURCHES.		CLERKS.	MINISTERS.			MEMBERS.				ADMITTED.			REMOVED.				BAPT.	
City or Town.	Org.	Name.	Name.	Ord.	C'd.	Ma.	Fe.	To.	Ab.	C.	L.	To.	Di.	L.	Dc.	To.	Ad.	Inf.
Union Grove,	1844	Thos. P. Griffiths,	Aaron Breeze, *p.*	'94	'01	68	105	173	22	5	0	5	1	8	0	9	0	1
Union,																		
Vesper,	1899	Mrs. Merrill,	Wm. D. J. Stevenson, *p.*	'85	'99	4	5	9	0	0	0	0	0	0	0	0	0	0
Viola,	1901	M. G. Ripley,	[Elmer O. Chapel, *Lic.*]		'01	6	21	27	1	17	10	27	0	0	0	0	19	0
Viroqua,	1855	Mrs. Emma H. Wyman,	John A. Stemen, *p. c.*	'86	'98	47	114	161	33	3	10	13	3	5	2	10	3	8
Walworth,	1892	Dea. C. S. Cooper,	John W. Jordan, *p.*	'01	'01	19	39	58	12	3	7	10	1	1	18	20	2	0
" North,	1886	Robert La Fever,	Will R. Dixon, *p.*	'99	'00	16	31	47	23	1	0	1	1	0	0	1	0	2
Washburn,	1885	L. N. Clauson,	Charles H. McIntosh, *p.*	'80	'01	37	63	100	25	0	2	2	0	8	0	8	0	2
" *Scand.*,	1892																	
Watertown,	1845	Alex. A. Hardie,	William Fritzemeier, *p.*	'92	'01	45	114	159	68	0	0	0	7	2	0	9	0	3
Waukesha,	1838	Mrs. Wm. Shultis,	Isaac L. Cory, *p. c.*	'79	'98	68	159	227	48	6	5	11	1	9	0	10	0	6
" Tabernacle, *Wel.*,	1844	David Williams,	John D. Davies, *p.*	'56	'98	20	30	50	3	1	0	1	1	3	0	4	0	1
Waupun,	1845	Dea. John Bryce,	George C. Lochridge, *p.*	'77	'00	44	140	184	30	6	4	10	7	11	2	20	2	8
Wautoma,	1853	A. H. Walker,				1	4	5		0	0	0	0	0	0	0	0	0
Wauwatosa,	1842	Wm. R. Nethercut,	Alexander R. Thain, *p. c.*	'70	'01	95	169	264	42	15	9	24	3	9	0	12	3	2
Webster, Ross,	1895																	
West Salem,	1860	Mrs. H. McEldoney,	Frank J. Brown, *p.*	'93	'99	47	80	127	30	3	2	5	4	1	0	5	0	1
West Superior, Pilgrim,	1887	A. J. Wentzel,	James R. Smith, *p. c.*	'96	'95	66	154	220	59	0	2	2	0	4	0	4	0	0
" " Hope,	1891	William Kennedy,				20	45	65	4	21	7	28	0	2	0	2	8	0
Wheaton, Eau Claire,	1895	Mrs. Marion Conners,	Howard R. Vaughn, *p.*	'91	'95	14	26	40	4	2	0	2	0	2	3	5	2	1
White Creek,	1870	Mrs. Nettie Twist,	Carlos A. Chase, *p.*	'86	'00	2	9	11	0	0	0	0	0	0	0	0	0	0
Whitewater,	1840	D. S. Cook,	Frank V. Stevens, *p.*	'88	'00	96	235	331	49	13	8	21	6	4	0	10	5	1
Williams Bay,	1896	Mrs. Laura Jewell,	Wm. R. Dixon, *p.*	'99	'00	13	13	26	7	1	2	3	0	0	0	0	1	1
Wilson Creek, Spring Green,	'96																	
Withee,	1901	Mrs. Libbie Hanson,	[James Austin, *Lic.*]		'01	3	12	15	2	15	2	17	0	2	0	2	3	0
Windsor Union,	1858	Mrs. C. E. Warner,	[Wm. Gardner, *Pres.*]	'85	'01	23	56	79	14	1	2	3	0	10	6	16	1	0
Wood Lake, *Sw.*, Fabian,	'82	Isaak Lundquist,	Frank G. Haggquist, *p.*	'93	'98	21	29	50	0	3	0	3	1	0	0	1	0	9
Woodlawn,																		
Wyalusing,	1893	Mrs. A. Morrell,				17	23	40	20	0	0	0	0	2	0	2	0	0
Wyocena,	1853	Mrs. Emily Fowler,	Allison D. Adams, *p.*	'76	'01	13	36	49	7	0	0	0	1	0	0	1	0	0
Wyoming, Spring Green,	1855	Mrs. Malinda Burch,	Albert T. Lacey, *p.*	'00	'01	12	31	43	7	1	2	3	1	0	0	1	0	1

NAME OF STATE ORGANIZATION: GENERAL CONGREGATIONAL CONVENTION OF WISCONSIN.

NAMES OF CHURCHES ADDED: Cable; Elkmound; Fontana; Huron; Irvington; Ladysmith; Madison, Pilgrim; Park Falls; Shortville, Union; Viola; Withee.

NAMES OF CHURCHES DROPPED: Neenah, *Welsh*.

CHURCHES: *Supplied by*, — Pastors by council, 21; pastors otherwise, 186; licentiates, 8; supplies, 10; vacant, 44. Total, 269.

MINISTERS: Pastors by council, 21; pastors otherwise. 144; supplying churches, 0. Total, 165. Without charge, 104. Total number of ministers, 269.

FAMILIES: 18,061.

CHURCHES.	SUNDAY SCHOOL.				Y.P.S.	BENEVOLENCE.										
Place.	Superintendent.	Mem.	Av.	Fam.	Members.	Foreign.	Ed'n.	Ch. B'd'g.	Home M.	A. M. A.	S. S.	Min. Aid.	Other.	TOTAL.	Legacies.	Home Exp.
Union Grove,	Dr. H. S. Lester,	m250	110	175	50	58	10	0	58	13	9	0	0	148	0	1,142
Union,																
Vesper,						0	0	0	0	0	0	0	0	0	0	100
Viola,	M. G. Ripley,	70	40	12		0	0	0	10	0	0	0	0	10	0	
Viroqua,	Mrs. F. M. Towner,	184	123	157	85	60	10	65	85	5	20	2	126	373	0	2,254
Walworth,	Grace G. Lewis,	75	50	70	40	9	0	0	5	0	0	0	0	14	0	2,418
" North,	Rev. Will R. Dixon,	25	20	35	21	4	0	0	15	0	0	0	1	20	0	250
Washburn,	Mrs. E. L. McIntosh,	180	110	90	40	0	0	5	0	0	15	0	0	20	0	5,000
" *Scand.*,																
Watertown,	Charles A. Skinner,	115	82			9	0	0	28	5	18	0		60	0	1,636
Waukesha,	S. B. Harding,	198	101	50	40	148	12	0	114	5	19	0	25	328	0	2,880
" Tabernacle, *W.*	John L. Davies,	50	30	12	35	0	0	0	0	0	0	0	0	0	0	200
Waupun,	Solon A. Davison,	160	66	60	55	85	0	0	122	0	11	0	0	218	0	1,800
Wautoma,						0	0	0	0	0	0	0	0	0	0	
Wauwatosa,	William R. Nethercut,	195	130	125	35	155	134	2	259	96	61	14	87	808	400	3,138
Webster,																
West Salem,	W. J. Dudley,	100	69	66	64	31	0	8	102	28	28	0	5	202	0	1,225
West Superior, P.	A. J. Wentzel,	230	160	150		25	25	30	135	0	25	0	81	321	0	5,650
" Hope,	Otto Scheibe,	80	70	60	40				4		8			12	0	630
Wheaton,	Mrs. Ben Avery,	m110	60	80	12	6	0	65	15	4	5	0	45	140	0	1,000
White Creek,	H. A. Howard,	20	12			3	0	0	0	0	0	0	0	3	0	115
Whitewater,	Prof. G. C. Shutts,	225	160	200	87	267	36	40	350	140	64	35	81	1,013	0	3,366
Williams Bay,	Will H. Southwick,	76	50	60	0	8	0	6	7	0	3	0	4	28	0	2,755
Wilson Creek,																
Withee,	Mrs. L. Kreuger,	40	32	10		0	0	0	7	0	0	0	0	7	0	103
Windsor Union,	Mrs. Anna Carpenter,	85	60	50	17	51	0	0	58	13	20	4	0	146	0	483
Wood Lake, *Swe.*	August Cassel,	54	35	37	0	13	0	2	0	8	0	0	6	29	0	270
Woodlawn,																
Wyalusing,						0	0	2	2	0	0	0	0	4	0	23
Wyocena,	Emily Fowler,	60	40	50	25	0	0	5	10	0	0	0	0	15	0	394
Wyoming,	H. M. Levake,	50	40	10	0	0	0	0	10	0	0	0	0	10	0	250

SUNDAY SCHOOLS: Members, 24,977; average attendance, 15,353.
YOUNG PEOPLE'S SOCIETIES: Societies, 146; members, 6,493.
MEMBERSHIP: No. of males, 7,479; No. of females, 16,461. Total, 23,940. Absent, 3,867. *Additions*, — on confession, 1,134; by letter, 718. Total, 1,852. *Removals*, — death, 299; dismission, 728; revision, 333. Total, 1,360.
BAPTISMS: Adults, 479; infants, 612.
CONTRIBUTIONS: No. of churches of contributing, 208. Foreign Missions, $8,987; Education, $3,514; Church Building, $2,088; Home Missions, $14,108; American Missionary Association, $2,434; Sunday Schools, $2,257; Ministerial Aid, $294; Other, $23,630. Total, $57,312. Legacies, $5,950.
HOME EXPENSES: No. of churches reporting, 215; amount, $270,494.
GAINS: Churches, 11; Members, 666; Sunday Schools, attendance, 179; Home Expense, $30,396.
LOSS: Benevolence, $24,774.

WEST VIRGINIA.

CHURCHES.		CLERKS.	MINISTERS.			MEMBERS.				ADMITTED.			REMOVED.				BAPT.	
City or Town.	Org.	Name.	Name.	Ord.	C'd.	Ma.	Fe.	To.	Ab.	C.	L.	To.	Di.	L.	De.	To.	Ad.	Inf.
Ceredo,	1874	Mrs. H. M. Wharton,	George Gadsby, *p.*	'88	'92	53	74	127	31	8	0	8	1	0	1	2	3	2
Huntington,	1872	Henry M. Ensign,	John McCarthy, *p.*	'94	'97	49	86	135	17	7	4	11	0	0	0	0	5	0

SUNDAY SCHOOLS AND BENEVOLENCE.

CHURCHES.	SUNDAY SCHOOL.				Y.P.S.	BENEVOLENCE.										
Place.	Superintendent.	Mem.	Av.	Fam.	Members.	Foreign.	Ed'n.	Ch. B'd'g.	Home M.	A. M. A.	S. S.	Min. Aid.	Other.	TOTAL.	Legacies.	Home Exp.
Ceredo,	William Wright,	165	80	50	21	$16	$ 0	$4	$17	$ 0	$10	$ 0	$3	$50	$ 0	$677
Huntington,	J. R. Titus,	100	75	50	15	30	0	10	19	0	0	0	30	89	0	1,283

NAME OF STATE ORGANIZATION: ASSOCIATED WITH OHIO.
NAMES OF CHURCHES ADDED: None.
NAMES OF CHURCHES CHANGED: None.
NAMES OF CHURCHES DROPPED: None.
CHURCHES: *Supplied by*, — Pastors by council, 0; pastors otherwise, 2; Licentiates, 0; supplies, 0; vacant, 0. Total, 2.
MINISTERS: Counted in Ohio.
FAMILIES: 100.
SUNDAY SCHOOLS: Members, 265; average attendance, 155.
YOUNG PEOPLE'S SOCIETIES: Societies, 2; members, 36.
MEMBERSHIP: No. of males, 102; No. of females, 160. Total, 262. Absent, 48. *Additions*, — on confession, 15; by letter, 4. Total, 19. *Removals*, — death, 1; dismission, 0; revision, 1. Total, 2.
BAPTISMS: Adults, 8; infants, 2.
CONTRIBUTIONS: No. of churches contributing, 2. Foreign Missions, $46; Education, 0; Church Building, $14; Home Missions, $36; American Missionary Association 0; Sunday Schools, $10; Ministerial Aid, 0; other, $33. Total, $139. Legacies, 0.
HOME EXPENSES: No. of churches reporting, 2; amount, $1,960.
GAINS: Church members, 17; Sunday Schools, attendance, 25.
LOSS: Benevolence, $71; Home Expense, $483.

WYOMING SUMMARY.

NAME OF STATE ORGANIZATION: THE WYOMING CONGREGATIONAL ASSOCIATION.
NAMES OF CHURCHES ADDED: None.
NAMES OF CHURCHES CHANGED: None.
NAMES OF CHURCHES DROPPED: None.
CHURCHES: *Supplied by*, — Pastors by council, 0; pastors otherwise, 7; licentiates, 3; supplies, 0; vacant, 3. Total, 13.
MINISTERS: Pastors by council, 0; pastors otherwise, 6; supplying churches, 0. Total, 6. Without charge, 4. Total number of ministers, 10.
FAMILIES: 756.
SUNDAY SCHOOLS: Members, 1,070; average attendance, 685.
YOUNG PEOPLE'S SOCIETIES: Societies, 8; members, 351.
MEMBERSHIP: No. of males, 210; No. of females, 439. Total, 649. Absent, 116. *Additions*, — On confession, 27; by letter, 54. Total, 81. *Removals*, — Death, 9; dismission, 27; revision, 14. Total, 50.
BAPTISMS: Adults, 13; infants, 21.
CONTRIBUTIONS: No. of churches contributing, 13. Foreign Missions, $175; Education, $68; Church Building, $34; Home Missions $390; American Missionary Association, $38; Sunday Schools, $108; Ministerial Aid, $1; Other, $286. Total, $1,100. Legacies, $0.
HOME EXPENSES: No. of churches reporting, 13; amount, $10,793.
GAINS: Churches, 0; members, 31; Sunday Schools, attendance, 71; Benevolence, $8; Home Expense, $3,577.

WYOMING.

CHURCHES.		CLERKS.	MINISTERS.			MEMBERS.				ADMITTED.			REMOVED.				BAPT.	
City or Town.	Org.	Name.	Name.	Ord.	C'd.	Ma.	Fe.	To.	Ab.	C.	L.	To.	Di.	L.	Dc.	To.	Ad.	Inf.
Big Horn,	1884					9	17	26	0	0	0	0	0	0	0	0	0	0
Buffalo,	1884	Miss Mary S. Watkins,				6	20	26	6	0	1	1	0	0	2	2	0	2
Cheyenne, 1st,	1869	Miss Ellen Bonnell,	Frank E. Knopf, *p.*	'89	'02	94	175	269	53	3	11	14	2	7	0	9	1	3
" South,	1885	Mrs. Richard Wilson,	[Miss Annette M. Becher, *Lic.*]		'00	10	19	29	0	0	0	0	0	2	0	2	0	2
Dayton,	1893	Mrs. Clara A. Barnes,	Thomas W. McHoes, *p.*	'01	'01	4	10	14	2	3	4	7	2	0	4	6	0	0
Douglas,	1887	John C. Amspoker,	[B. J. Erwin, *Lic.*]		'01	10	24	34	13	4	2	6	0	3	0	3	3	0
Green River,	1888	Mrs. Emma R. Hutton,				0	6	6	0	0	0	0	2	1	0	3	0	3
Guernsey,	1900	Miss F. Southworth,	[Mrs. Hattie M. Crater, *Lic.*]		'01	6	14	20	9	3	4	7	0	2	6	8	3	0
Lusk,	1886	Mrs. Mary Wucherer,	Charles H. Nellor, *p.*	'01	'00	6	13	19	3	1	2	3	0	0	0	0	1	0
Manville,	1892	Mrs. Nina W. Higbee,	Charles H. Nellor, *p.*	'01	'00	8	14	22	6	2	1	3	0	0	1	1	2	0
Rock Springs,	1881	Miss Hannah Walters,	Harvey A. Lyman, *p.*	'00	'00	17	28	45	5	1	9	10	0	6	0	6	0	8
Sheridan,	1891	Mrs. Geo. P. June,	Theo. C. Williams, *p.*	'01	'01	21	67	88	14	10	16	26	3	4	0	7	2	2
Wheatland,	1895	Mrs. M. J. Allen,	George W. Crater, *p.*	'89	'01	19	32	51	5	0	4	4	0	2	1	3	1	1

SUNDAY SCHOOLS AND BENEVOLENCE.

CHURCHES.	SUNDAY SCHOOL.				Y.P.S.	BENEVOLENCE.										
Place.	Superintendent.	Mem.	Av.	Fam.	Members.	Foreign.	Ed'n.	Ch. B'd'g.	Home M.	A. M. A.	S. S.	Min. Aid.	Other.	TOTAL.	Legacies.	Home Exp.
Big Horn,		50	35	12	0	$ 0	$ 0	$1	$8	$ 0	$3	$ 0	$ 0	$12	$ 0	$228
Buffalo,	Mrs. D. A. Kingsbury,	80	50	30	100	0	0	0	14	0	2	0	0	16	0	405
Cheyenne, 1st,	C. N. Potter,	150	115	150	39	128	61	12	229	23	36	0	250	739	0	4,038
" South,	Miss A. M. Becher,	150	89	90	60	0	0	0	17	0	12	0	0	29	0	367
Dayton,	Mrs. Ida S. Frazier,	60	42	75	25	3	0	3	10	0	2	0	0	18	0	256
Douglas,	Hiram R. Daniels,	55	35	30	60	0	6	0	0	6	15	0	0	27	0	1,500
Green River,	Mrs. E. Himes,	40	25	20	0	0	0	0	0	0	1	0	0	1	0	475
Guernsey,	George D. Palmer,	60	35	10	0	0	0	0	7	0	3	0	0	10	0	500
Lusk,	Mrs. C. M. Lusk,	35	25	15	0	0	0	0	10	0	0	0	0	10	0	261
Manville,	Theron S. Grant,	40	30	14	18	3	0	0	16	0	0	0	0	19	0	178
Rock Springs,	Miss Christina Simpkins,	200	101	150	19	20	1	8	22	2	9	1	11	74	0	1,030
Sheridan,	Miss Lena Stover,	80	63	80	0	4	0	0	16	0	12	0	0	32	0	950
Wheatland,	Rev. George W. Crater,	70	40	80	30	17	0	10	41	7	13	0	25	113	0	605

SUMMARY on page 418.

SUNDAY SCHOOLS, INDEPENDENT AND MISSIONARY.

Name.	Membership.
ALABAMA.	
Joppa,	75
Talladega, Annie Williams,	40
Isabell Spring,	26
Jonesville,	35
McCarville,	30
Needmore,	38
Wallaçe, Salem,	18
Total, schools, 7; membership,	262
ARIZONA.	
Ash Fork,	15
Jerome Junction,[1]	10
Peach Springs,	12
Seligman,	25
Total, schools, 4; membership,	62
CALIFORNIA.	
Alameda, West End,	50
Altaville,	C
Arnaz, **Nordhoff,***	25
Auberry,	25
Avery,	20
Banner,*	14
Barstow,*	25
Bidwell's Bar,	20
Bowman,	25
Burnt Ranch, Campbells,	20
Calabasas,*	20
Campo,*	20
Canyon,	25
Centralia, **Buena Park,***	45
Chalk Rock, **Santa Yuez,***	22
Cherokee Lane, **Lodi,**	25
Citrus, **Portersville,**	18
Clarkville,	32
Clearcreek, Stoneman,	20
Clipper Gap,	25
Cloverdale, Cherry Creek,	30
Colma,	45
Conejo, **Newberry Park,***	15
Cotati,	41
Cuddeback,	23
Daggett,*	25
Daunt, Dauntless,	50
Davis District, Davis, **Elk Grove,**	25
Deer Valey, **Rescue,**	26
Descanso,*	15
Diamond Valley, **Hemet,***	20
Dominguez, **Compton,***	16
Douglas City,	18
Dulzura,*	15
Dunlap, Mill Creek,	15
East Vale, **Corona,***	25
Encinitas,*	12
Fairfax, **Kern City,***	30
Ferndale, Williams Creek.	25
Floriston,	20
Fruitdale, **Hemet,***	15
Fruitland, **Los Angeles,***	18
Garey,*	22
Globe,	50
Gold Mountain, **Doble,***	20
Greenfield, **Bakersfield,***	7
Green Valley, **Shingle,**	28
Greenville, **Shingle,**	22
Halls District, **Santa Rosa,**	17
Harmony, **Lockeford,**	28
Harold, **Palmdale,***	22
Hesperia,*	20
Hot Springs,	25
Ivanhoe, *Spanish*, **Los Angeles,***	35
John Adams, Centerville,	11
Laguna,*	25
Las Posas, **Somis,***	20
Lemon,*	30
Lone Tree, **Delano.***	20
Long Bar, **Marysville,**	35
Los Angeles, Branch,*	C
Chinese,*	C
Japanese,*	C
South,*	40
Mad River, **Arcata,**	25
Magalia,	16
Manvel,*	15
Manzanita, **Toll House,**	22
Martinez, Vine Hill,	28
Mesa Grande,*	20
Mesa, **Mentone,***	15
Milo,	27
Mooretown,	50
Moosa,*	16
Mormon Island, **Folsom,**	25
Mountain View, **Ontario,***	18
Soquel,	C
Mount Eden,	40
Nashville,	20
Ney, **Mills,**	14
Nimshew, Roe,	15
North Perris, **Perris,***	25
Oak Grove, **Etna Mills,**	20
Oakland, Mayflower,	C
Oak Chapel,	C
Sixth Ward,	35
Oil Center,*	C
Oklahoma, Lake View, **Brownell,**	45
Old River, **Pylema,***	38
Olivenhain,*	24
Oro Grande, **Halleck,***	25
Overton,	25
Palmdale,*	20
Pasadena, *Chinese*,*	25
Peanut, Salt Creek,	25
Pentz,	C
Pine Ridge,	30
Pixley,	28
Pleasant View, **Poplar**	35
Pomona, *Spanish*,*	40

Name.	Membership.
Portersville, La Motte,	25
Worth,	C
Prattville,	30
Raymond, Granite,	43
Rincon,	40
Rio Dell,	23
Riverside, *Chinese*,*	11
Ruby, Bells Ranch,	25
Russell Station, **Haywards**,	39
Ryde, Good Hope District,	20
Sacramento, American River,	50
Sacramento,	C
Salmon Falls, Live Oak,	15
Salmon River, **Etna Mills**,	15
San Ardo, Delight,	30
San Bernardino, *Chinese*,*	9
Sand Hill, **San Luis Obispo**,*	20
San Diego, *Chinese*,*	40
San Francisco, San Bruno,	57
Sunnyside,	C
Santa Ana, *Spanish*,*	25
Santa Barbara, *Chinese*,*	15
Santa Fé, **San Luis Obispo**,*	20
Santa Rosa, Wallace,	30
Sattley,	35
See Canyon, **San Luis Obispo**,*	25
Shamrock, **Famoso**,*	35
Shingle,	32
Greenstone,	18
Somerville,	C
Soudan, Kinney Union, **Mills**,	15
South Tule, **Portersville**,	25
Spadra,*	25
Stowe, **Poway**,*	25
Sunderland, **Adelaide**,*	20
Tajanta, **Florence**,*	35
Tesla, Union,	60
Todd, **Santa Rosa**,	40
Venice, **Visalia**,	30
Victor,*	30
Vineyard, **San Miguel**,*	20
Ventura, *Chinese*,*	11
Welcome, **Portersville**,	25
West Glendale,*	15
Whiteriver,	30
Wilton, **Josephine**,	25
Wiseburn,*	20
Witch Creek,*	12
Woodside,	C
Yankee Hill,	20

Total, schools, 150; membership, 3,482

COLORADO.

Ames,	25
Amethyst, Upper Creede,	45
Antlers,	45
Axial,	6
Bachelor, **Teller**,	74
Barnum,	60
Boulder, East,	50
Bunce,	14
Burlington, Hendricks S. H.,	17
Cascade Canon, Union,	27
Cimarron, Good Will,	15
Colorado Springs, Plymouth,	35
Cortez, Aztec,	15
Lakeview,	8
Cortez, McElmo,	10
Craig, Union,	130
Crested Butte, Anthracite,	27
Irwin,	8
Cripple Creek, Elliott Chapel,	50
Deep Creek,	23
Denver, Glen Park,	50
Neighborhood,	23
North Globeville, **Globeville**,	83
Olive Branch,	100
Dolores, Johnson S. H.,	14
Rust Saw Mill,	15
Eaton, Collins' District,	25
Eddy,	10
Elyria, District No. 61,	6
Irondale,	34
Sand Creek,	16
Falcon,	18
Frances, Dewdrop,	25
Golden, Wanamaker,	30
Gradens,	12
Grand Lake,	23
Green Mountain Falls, **Green**,	30
Guffey,	16
Guston,	11
Hamilton,	11
Harmon, Maple Grove,	46
Hayden, Hayden Bottom,	35
Hyde,	22
Ironton,	15
Julesburg, Anderson,	19
Kirk, Pioneer, Union,	39
Kremmling,	45
Leavick, **Fair Play, Park Co.**,	25
Littleton, Platte Canon,	19
Washington Park,	22
Loveland, *German*,	12
Lyons, Montgomery S. H.,	23
Mildred,	15
Minturn, Union,	30
Nathrop,	19
Newcastle, District No. 4,	9
Newton,	31
Noland,	15
Pagoda, Hamilton,	16
Pallas,	31
Paonia, Union,	60
Parker, District No. 25, **Denver**,	11
Pueblo, The Grove,	75
Pyramid,	20
Quarry, District No. 14,	24
Ramah,	25
Seibert, Rose S. H.,	7
Severance, Antelope Park,	35
Steamboat Springs, The Mesa,	33
Sunlight, Sunshine,	38
Telluride, San Miguel,	19
Toponas,	7
Trull, Fly S. H., **Clark, Routt Co.**,	26
Williamsburg, **Florence**,	33
Yale, **Steamboat Springs**,	35

Total, schools, 75; membership, 2,172

CONNECTICUT.

Boardman,	50
Bridgeport, Bethany,	65
Iraniston av.,	130
Farmington, Scott's Swamp, **Plainville**,	27

* Southern California schools.

Name.	Membership.
Hartford, Warburton Chapel,	247
Lanesville.	40
Naugatuck, Millville,	48
New Fairfield, Great Meadow,	40
New Haven, Bethany,	145
Welcome Hall,	490
Redding, Umpanaug,	50
Stratford, Putney, **Oronoque**,	23
Thomaston, Pine Hill,	33
Union,	35
Torrington, **Burrville**,	34
Watertown, Union, **Oakville**,	100
West Hartford, Union. **Elmwood**,	80
Wethersfield, Griswoldville,	66
Wolcott, Woodtick,	55
Total, schools, 19; membership,	1,758

DISTRICT OF COLUMBIA.

Washington, Lincoln Temple,	60
Cottage Row,	C
Total, schools, 2; membership,	60

GEORGIA.

Atlanta, Berean,	86
Betsey Wood,	52
Duluth,	72
Buford,	65
Dawsonville, Shoal Creek,	85
Fort Valley, North,	62
Quick's Academy,	35
La Grange, St. James,	25
Laudrum, Harmony,	57
McIntosh, Midway,	95
Swainsboro,	34
Total, schools, 11; membership,	668

IDAHO.

Alpha, Round Valley,	15
Anderson, **Nora**,	22
Atlanta,	25
Baker, Union Chapel,	20
Bay Horse,	18
Bear Creek, **Nora**,	35
Bellgrove,	30
Big Meadow, **Troy**,	20
Boise, **Dry Creek**,	15
Bruneau,	25
Little Valley,	18
Bruner, **Cottonwood**,	30
Bryan, **Westlake**,	25
Burke,	50
Castle Creek,	18
Chicago, **Ilo**,	70
Clayton,	30
Council, Mayflower,	35
Crane,	12
Custer,	25
Lucky Boy Mine,	15
Dale, Crooked River,	12
Deep Creek, **Freeze**,	80
Dudley,	20
Gibbonsville,	40
Grangeville,	80
Falk's Store,	25
McFarland,	25
Harpster,	40
Heath,	20
Hope, Thornton Valley,	35
Hot Springs,	20
John's Creek, **Grangeville**,	30
Jones. Bethlehem, **Grangeville**,	20
Kellogg,	40
Kingston,	30
Lane,	40
Landore, Union,	25
Lardo,	12
Little Camas,	10
May,	22
Meadows,	25
Medimont,	42
Mineral,	18
Mountain Home, Syrup Creek,	12
Mountain View, **Grangeville**,	25
Mount Idaho,	35
Murphy,	25
Murray,	20
New Plymouth,	C
Nicholia,	12
Nora, *Swedish*,	C
Oreana,	20
Patterson,	16
Pearl,	40
Pine,	15
Reynolds,	15
Rocky Bar,	25
Roseberry,	35
Salmon, Carmen Creek,	20
Small, Medicine Lodge,	12
Tolo,	60
Warren,	25
Weiser, Monroe Creek,	20
Sunshine,	18
Total, schools, 65; membership,	1,714

ILLINOIS.

Albion, Glover S. H ,	45
Alton,	C
Aurora, Spencer st.,	120
Austin, *Swedish*,	90
Barreville, Union,	38
Beverly, East S. H.,	30
Chenoa, Trimmer,	65
Chesterfield, Albany,	52
Chicago, Armour,	1,650
Bridgeport, *Swedish*,	120
Chinese,	50
Chicago Lawn,	125
Commercial av.,	195
Englewood Evangelical,	85
Fifty-seventh st.,	75
Goodwill,	130
Garfield Park,	50
Halsted st.,	225
Hanson Park,	100
Infirmary,	52
Kedzie av.,	C
Logan Square, *Scandinavian*,	60
Longwood Evangelical,	120
Millard av., Branch,	C
Millard av., South Branch,	C
Mizpah Chapel,	214

Name.	Membership.
Illinois, Oakwoods, Union,	240
Pilgrim Mayflower,	300
Stony Island Park,	54
Volunteer,	60
Collinsburg,	43
Creal Springs, Rall's Chapel,	55
Crescent City,	40
Dalzell,	65
Decatur, Mayflower,	C
Dixon, West,	125
East Danville, Plymouth,	48
East St. Louis, Eldorado,	C
East Union,	35
Elgin, Mill st.,	90
Emington, Broughton,	60
Evanston, Plymouth,	C
Fox Lake,	50
Gary,	60
Gilchrist, Union,	125
Golconda,	40
Grape Creek,	16
Hainsville,	40
Half Day,	85
Hazelwood,	50
Hooton S. H.,	35
Hegewisch,	65
Joppa,	65
Kelleyville,	95
Lakeside,	90
Lyndon, River st.,	50
Manlius,	50
McMillan S. H.,	40
Mossville,	75
Park Ridge, Jefferson Park,	
Trinity Branch,	60
German,	40
Phœnix Park,	C
Parker City, Birdwell S. H.,	45
Pana, Lake View,	C
Peoria, North,	95
Pilgrim,	130
South Washington st.,	105
Prairie View,	37
Prophetstown,	50
Pocahontas,	70
Riverview,	75
Rockville,	22
Romeoville,	42
Shermerville, Hope,	60
Sutter, Mt. Vernon,	50
Summit, Branch,	75
South Westville,	50
Speers,	25
Ullin,	50
Vienna, East,	55
West Brooklyn, Swamp S. H.,	38
West Union,	50
Wilson,	43
West Northfield,	50
Total, schools, 84; membership,	7,254

INDIANA.

Cincinnati,	35
Coal Bluff, Davis S. H.,	52
School-house No. 10,	46
Furnessville,	55
Fetters,	40
Indianapolis, Harley Gibbs,	50
Trinity,	65
La Crosse,	40
Liber,	60
Robertsdale,	C
South Bend, Central,	65
Tanner, Fulke S. H.	35
Total. schools, 12; membership,	543

IOWA.

Adelphi, **Runnels**,	30
Anthon, Cary,	25
Arion,	50
Blairsburg, Liberty Center,	40
Blencoe, Sioux Township,	25
Welsh School-house,	48
Castana, Struble,	35
Clarion, Davis,	20
Cromwell, Pleasant Hill,	38
Dakota City, **Humbolt**,	65
Dubuque, Cleveland av.,	55
Eagle Point,	94
Dunlap, Kellogg,	65
Farmington, Orchard Chapel,	25
Farnhamville, Gaskill,	36
Green Mountain, Vienna Center,	75
Genoa Bluffs, East Sumner, **Merengo**,	32
Hartwick, Jefferson Township,	25
Hawarden, Scott,	35
Iowa City, Bethleham,	59
Iowa Falls, Maple Grove,	40
Kellogg, Rock Creek,	40
Kenebeck,	40
Kingsley, Prairie Hill, **O'Leary**,	24
Lena,	20
Lewis, Ellsworth,	50
Luray,	20
Manchester, Young's School-house,	36
Marshalltown, S. W.,	87
Mason City, Cookman,	30
Oak Grove,	25
Miller,	20
Nashua, Bradford,	30
Newell, Boyce,	45
Newton, North Union,	75
Ocheyedan, Filk,	34
Lake View,	20
Otho, Elkhorn Township,	28
Oto, Fair Play,	20
Ottumwa, Open Door,	75
Popejoy, Grupe,	28
Rossie,	30
Sutherland, Grant Center,	55
Turner,	27
Waterloo, Union,	100
Wesley, Tunnemark,	23
Total, schools, 46; membership,	1,891

KANSAS.

Atlanthus, Whismore,	25
Alma, Union Center,	40
Altoona, Bethel,	60
Cedar Top,	60
Argentine, West End,	80

Name.	Membership.
Arvonia, English,	50
Ash Rock, Union, **Woodston,**	90
Atwood, Bower,	50
Banner,	67
Blakeman,	30
Burlington, West Side,	35
Centralia, District 73, Union,	45
Prospect,	40
Dafer,	45
Dover, Pleasant Ridge,	35
Ellis, Beaver Bank,	25
Freedonia, Brown,	60
Garfield, Pratt, Union, **Learned,**	64
Ward, Union,	36
Gibson, Union, **Utica,**	25
Gorham,	45
Goodwater, **Gove City,**	30
Halifax,	35
Herndon, English,	50
Highland Station, Iowa Township,	75
Hymer,	50
Jackson, Jacobs, **Niosho Rapids,**	35
Kansas City, Armourdale Bethel,	80
Linwood, Sarcoxie,	35
Villa Eden,	45
Little River, West Union, **Windom,**	40
Ludell, *German,*	23
Driftwood,	40
McFarland,	50
Mount Center, **Danbury, Neb.,**	40
Muscotah, Rose Hill,	50
Ochiltree, Branch,	40
Overbrook, Valleybrook,	30
Paola, Munich,	20
Partridge, Troy,	35
Pierceville,	25
Pittsburg, Lone Star,	35
Plains, West Plains,	30
Russell, Laubman,	40
Rutland, Ellis, **Havana,**	35
Stockton, Bethel,	36
Strong City, Fox Creek,	20
Topeka, Highland Park,	65
Lincoln st.,	65
Tabor Valley,	30
Wakarusia Valley, Independent, S. H., **Auburn,**	60
Wakeeney, Center,	26
Willard,	45
Total, schools, 53; membership,	2,322

KENTUCKY.

Berea, First,	20
Glencairn,	30
Kensee, Union,	175
Lacy Creek, Johnsons, **Hazelgreen,**	35
Lexington, Chandler,	65
McCusey,	30
Miraba, Tar Ridge,	50
Parksville, Gordon,	23
Red Ash, Union,	100
Woodbine, Corn Creek,	76
The Gap,	58
Union,	54
Williamsburg, Afternoon,	70
Total, schools, 13; membership,	786

LOUISIANA.

Barnes Creek, Collins,	32
Bayou Chine, *Welsh,*	30
Big Lake, **Lake Charles,**	19
Bird's Nest, **Lake Charles,**	39
Center, Rees, **Iowa,**	20
Edgerly, Choupique,	40
Fair View, **Lake Charles,**	39
Green Hill, **Lake Charles,**	31
Hickory Branch, Bear Union, **Lake Charles,**	40
Hickory Flat, **Lakeside,**	19
Jones's Bluff, **Phillips' Bluff,**	25
Lake Charles, Lakeside,	58
Lowry,	51
Natalbany,	25
Oaklin Springs, Oberlin,	50
Ruddock,	40
Rose Hill, **Lake Charles,**	42
West Lake,	39
Total, schools, 18; membership,	639

MAINE.

Bozrahville,	25
Cranberry Isles, Baker's Island, **Islesford,**	6
Islesford,	20
Dead River, Union,	27
Deer Isle, **Reach,**	15
Sunset,	70
Flagstaff,	38
Gorham, **North,**	38
Harborside,	36
Magalloway, **Wentworth's Location, N. H.,**	30
Wilson's Mills,	22
New Gloucester, Union, **Upper Gloucester,**	C
New Sweden, West st., **Nelson,**	C
Presque Isle, Maysville Center,	C
Sherman, **Braggville,**	20
Staceyville, Center, **Sherman Mills,**	25
Sumner, Sumner Hill, **Barrett,**	20
Waldoboro,	C
Wilton, Intervale, **Notch,**	45
Windham, **North,**	75
Warren, **Cumberland Mills,**	C
Total, schools, 21; membership,	512

MARYLAND.

Baltimore, Sixteenth st.,	C

MASSACHUSETTS.

Adams, **Xylonite,**	109
Andover, Scotland District,	22
Attleboro, **Briggs' Corner,**	50
Barre, Union, **Barre Plains,**	43
Becket, Home Dept., **W. Becket,**	10
East,	25
Boston, *Armenian,*	28
Berkeley Temple, *Chinese,*	150
Chinese,	156
Faneuil,	150

Name.	Membership.
Boston, *French*,	10
Hope Chapel,	C
Italian,	40
Parental School, **W. Roxbury**,	52
Phillips Chapel, **South**,	C
Romsey-st. Chapel, **Dorchester**,	C
Swedish, **East**,	48
Brockton, Hope Chapel,	C
Brookline, Bethany,	C
Chelsea, Chester av.,	C
Clarksburg, Center,	50
Conway, West Side,	C
East Bridgewater, Robbins Pond,	52
Easton, **South**,	C
Erving, **Farley**,	50
Everett, Tileston st.,	C
Fall River,	C
Franklin, **Unionville**,	C
Hanover, Bethany, **W. Hanover**,	20
Oakland Hall, **S. Hanover**,	62
Hanson, Wampatuck, **S. Hanson**,	20
Haverhill, **Bradford**,	C
North,	C
Holyoke, Grace,	C
Lanesboro, **Berkshire**,	15
Lawrence, *Syrian*,	C
Malden, Forestdale,	C
Medford, Glenwood,	C
Mendon, Union,	22
Middlefield, **Bancroft**,	10
Middleboro, Thomastown,	45
Waterville, **Eddyville**,	35
Millbury, Union, **W. Millbury**,	40
Millis, Rockdale,	C
Mill River, Wadsworth Dist., H. D.,	10
New Marlboro, Union, **Clayton**,	50
New Salem, **North New Salem**,	C
North Adams, Briggsville,	C
Braytonville,	C
Northampton, **West Farms**,	25
Northfield, Union Hall, **Northfield Farms**,	20
Otis, **East**,	12
Pembroke, Bethel, **Hanover**,	20
Pepperell, North,	C
Pittsfield, **West**,	34
French,	45
Junction,	50
Plymouth, Ship Pond,	25
Plympton, **Silver Lake**,	C
Princeton, E. Branch, **E. Princeton**,	C
Rochester, Union Grove,	15
Rutland, **West**,	C
Sandwich, **East**,	35
Sharon, North,	C
West,	C
Southwick, Loomis st., **Westfield**,	60
Springfield, Parker st., **Indian Orchard**,	20
Sixteen Acres,	20
State Line, Union,	C
Stockbridge, Union, **Glendale**,	73
Taunton, Arlington,	90
Templeton, Hospital Cottage, **Baldwinville**,	C
Tolland, Soule Dist., **New Boston**,	24
West Stockbridge, Friedleyville,	15
State Line,	39
Whitman,	C
Wilmington, Branch,	40
Windsor, **East**,	12
Worcester, Fobes st.,	44
Swedish,	C
Union Gospel,	50

Total, schools, 81; membership, 2,142

MICHIGAN.

Alamo, Liberty St.,	45
Union,	30
Alger,	40
Almont, Rutherford,	47
Arland,	42
Atlanta, Edwards,	36
North Star,	C
Bay City, *Polish*,	50
Beacon Hill,	35
Bellaire, Maple Grove,	35
Montgomery,	35
Watrous,	25
Beulah, Eden,	30
Brampton,	28
Bromley, McGregor,	C
Calumet, Old Colony,	40
Carsonville, Black River,	C
Cedar, Union,	45
Cedar Springs, Griswold,	40
Ceresco, Pierce,	C
Covert, Kinney,	25
Paulville,	40
South,	30
Town Line,	40
Custer, McClelland,	30
Mennenger,	35
Delhi Mills,	41
Detroit, Canfield av.,	190
North Woodward av.,	225
Oakwood,	C
Polish,	50
De Ward,	60
Fayette,	30
Finkton, Churchill,	30
Gaylord, District No. 5,	45
Salling,	35
Grand Rapids, Avery,	C
Harlan,	30
Hersey, Newman,	40
Hetherton, Dover,	30
Ironton, Beers,	20
Jackson, Perrine,	C
Jennison,	40
Johannesburg,	30
Kenton, Independent,	22
Lacey, Barney's Mills,	40
Boswell,	50
Lansing, Mayflower,	C
M. A. C.,	53
Lewiston, Paul,	C
Luzerne,	45
Ryno,	45
Manistee, Maxwell,	C
Merrill, Hardie,	25
Millbrook,	30
Mio,	25
Muskegon, Blufton,	30
Jackson st.,	C
Nahma,	22
Neebish,	25
Nunica, Taylor,	35

Name.	Membership.
Payment,	6
Paynesville,	25
Port Huron, Gratiot Center,	40
Rapid River, Ensign,	27
Garth,	35
Whitefish,	40
River Rouge,	80
Roscommon, Higgins' Lake,	38
Stanton, Nevins' Lake,	C
Sturgeon River, St. Jacques,	17
Strongs,	25
Thompsonville, Springdale,	30
Torch Lake, Union,	45
Vienna,	C
Wallin,	30
Westwood,	C
Williamston, Sherman,	40
Whitcomb,	30
Wyman,	35

Total, schools, 80; membership, 2,689

MINNESOTA.

Name.	Membership.
Akeley, *Swedish*,	20
Foster,	20
Fowler,	15
Aitkin, North,	35
Kimberly,	83
Sutton's,	25
Aldrich,	35
Alexandria, **Garfield,**	32
Hudson,	37
Lake May,	35
Meltona,	35
Alyda, Bear Creek,	25
Anoka, Fair Oaks Branch,	13
Winslow,	22
Appleton, Redfield,	30
Arcola,	47
Audobon, Bakke,	17
Bagley, **Lengby,**	30
Barnesville, North,	22
Prairie Bell,	50
Prairie View,	35
Baxter,	30
Belgrade, **Kerns,**	74
Minnechinona,	13
Beltrami, **Edna,**	40
Belview, **Seaforth,**	50
Benson, Danvers,	19
Degraff,	20
Lake Hazel,	22
Bertha, Bowman,	25
Big Lake, **Bailey's Station,**	49
Hanson,	74
Brunswick,	25
Brownton, **Sumter,**	32
Thompson,	25
Union Branch,	17
Burtrum, Davies S. H.,	30
Center City, **Rock Creek,**	30
Chandler,	40
Clarkfield,	20
Climax,	25
Cohasset,	18
Comstock,	22
Crookston, **Langor,**	15
Miller,	25
Dawson, **Boyd,**	29
Dawson, Hamlin,	24
Maxwell,	50
Detroit City, Erie District,	25
Lakeview,	40
Southam,	20
Dorset,	32
Douglas, **Miesville,**	40
East Redwood,	35
Eldred,	30
Ellsworth, Grand Prairie,	35
Elk River, **Lavonia,**	14
Meadowvale,	28
Erskine,	60
Excelsior, **Chauhassen,**	30
Branch,	25
Fairmont, Amber Lake,	38
Frazer,	32
Santee,	35
Farris,	20
Felton, **Lockhart,**	30
Fergus Falls, Oswald,	12
Fertile, **Dugdale,**	17
Flensburg, Pipe Creek,	20
Foley, *Swedish*,	20
Fosston, Branch,	30
Frankfort Center,	30
Freeborn, Buckeye,	25
Byron,	35
Cream,	50
St. Clair,	25
Gaylord, **Arlington,**	62
Georgetown, Middleton,	35
Glyndon, **Averill,**	19
Burdick,	17
Muskoda,	30
Twin Valley,	25
Stockwood,	30
Goshen,	31
Granada, Branch,	13
Grand Meadow, Frankfort Center,	30
Granite Falls, Stony Run,	20
Grey Eagle, Davis, S. H.	22
Hamilton,	35
Hancock, Lake Emily,	20
Hartland,	35
Hasty, McClelland,	30
Hawley, **Henderson,**	27
Silver Lake,	30
Hoffman,	21
Holdingford,	25
Hutchinson, Bear Lake,	26
Lake Alley,	21
Isle,	27
Kenneth,	25
Kimball, Freeman,	25
Stickney,	25
Kragness, Riverside,	18
Lake Benton, Weeks,	15
Lake Park, Cuba,	28
Jepson,	25
Lake Stay, Branch,	30
Chase,	30
Hirford,	21
Pleasant Hill,	30
S. H. No. 38,	25
S. H. No. 41,	25
Lake Wilson,	30
Langor,	15
Lawrence,	26
Little Falls, **Belle Prairie,**	25

Name.	Membership.
Lone Tree,	35
Long Lake,	30
Lost River, **Lambert,**	25
Mankato, **Eagle Lake,**	25
Manchester,	40
Maple Bay,	28
Mapleton, Sterling,	30
Marine Mills,	25
Marshall, Branch,	27
Maynard,	40
Maywood,	22
Mazeppa. Bear Valley,	35
Forest Mills,	35
Medford, Holly,	30
Mentor,	59
Minneapolis, Bethel,	335
Bohemian,	50
Edina Mills,	45
Elwell, **New Brighton,**	25
Golden Valley,	30
Grace, **St. Louis Park,**	80
Immanuel,	250
Manhattan Park, **St. Louis Park,**	35
31st st., *Swedish,*	110
Montevideo, Reynolds,	30
Monticello, Branch,	55
Moose,	24
Morris, Branch,	50
Nary,	22
New Paynesville, Koxonis,	25
West Paynesville,	25
New Richland, Branch,	34
Trenton,	35
New York Mills,	35
Bain,	26
Dutton,	25
Paddock,	26
Rice,	30
Wickstrom,	20
North Branch, **Harris,**	31
Hawkinson,	35
Pierce S. H.	25
Northfield, Greenvale,	30
Stone S. H.	25
Waterford,	40
Northrop,	20
Nyquist,	21
Otisco, Branch,	45
Venselous, **Trenton,**	23
Owatonna, **Steele Center,**	32
Parker, **Huff,**	30
Baker S. H., **Huff,**	22
Park Rapids, Atlanta,	23
Badoura,	35
Latona,	25
Sloan,	22
Partridge,	26
Pelican Rapids, **Pelican Lake,**	35
Sand Lake,	25
Perham, Corliss District,	24
Pillsbury, Lake Beauty,	49
Pleasant Grove,	30
Preston Lake,	22
Revere, Union,	30
Rendville,	29
Rice, Graham,	20
Rice Lake,	27
Rolette,	29
Rood, *Scandinavian,*	20
Rossburg,	30
Rothsay,	30
Round Prairie, Hughes,	50
Rushford,	25
St. Charles, **Saratoga,**	50
St. Cloud, **Clear Lake,**	28
Quarries,	28
White's Park,	22
St. Hilaire,	30
St. Paul, Brainerd av.,	74
Cyril,	89
Des Noyer Park,	40
Gladstone,	67
Selby,	60
St. Anthony Hill,	40
Tatum Chapel,	126
University av., *German,*	42
Sauk Rapids, **Bridgman,**	41
Watob,	22
Scandia,	15
Sebeka,	20
Shelby,	20
Sherburne, Bethlehem,	25
Lake Belt,	30
Sleepy Eye, **Golden Gate,**	40
Lone Tree,	35
Solnay,	32
Spencer Brook, **Athens,**	25
Maple Ridge,	37
Mission Creek,	18
Snake River,	30
Springfield, Branch,	30
Cobden,	30
Sanborn,	48
Staples, **Bungo,**	30
Cushing,	20
Ellis,	30
Lincoln,	36
Pine River,	30
Popple,	30
Southside,	40
Stillwater, Oak Park,	50
So. Stillwater,	60
Stod,	20
Stromen,	17
Sturgeon Lake,	25
Turtle River,	30
Ulen, Jensen,	22
Swedish,	35
Underwood,	30
Upsala, Palm,	25
Verndale, Ham District,	20
Thomaston,	25
Wadena, **Bluffton,**	27
Lake Sybil,	34
Luce,	37
Lukens,	22
Walnut Grove, **Comfrey,**	49
Hobbey,	32
Walworth,	18
Wealthwood,	17
Welch,	20
West Dora, **Star Lake,**	23
Winnipeg Junction,	35
Winona, Lakeside,	150
Winthrop, Hegsburg,	30
Wolverton,	32
Worthington, Branch,	30
Wyonette, *Swedish,*	36

Total, schools, 255; membership, 8,667

Name.	Membership.

MISSOURI.

Amity, Maple Grove, **Maysville,**	37
Aurora, White Oak,	30
Billings, Oak Hill,	35
Cole Camp, Kreisel,	31
Grandin, Blue Hole, **Bennett,**	50
Green Ridge, Handthorn,	30
Hannibal, Lindell av.,	C
Iberia, Elliott,	40
Rabbit Head,	48
Kansas City, Clyde Branch,	60
Genesee,	C
Hope,	C
Seven Oaks,	25
Lebanon, Bowles,	40
Neosho, Brooks Prairie,	C
New Cambria, Prairie,	40
Pierce City, Brites Prairie, Un., H.D.,	40
Mt. Pleasant, H. D.,	35
Pettis Prairie, Union, H. D.,	35
Republic, Prairie View,	35
Saratoga, Oak Grove,	45
Sedalia, Union,	75
Silverton, Little Workers,	27
Springfield, Central,	60
Fairview,	50
Gulf,	C
Sto,	30
Pine Ridge,	30
Total, schools, 28; membership,	928

MONTANA.

Absarokee, Fishtail,	23
Rosebud,	34
Spring Creek,	18
Aldridge,	76
Billings, Newman	C
Bonner, Union,	60
Bridger, Ford,	33
Buffington,	18
Castle,	38
Clyde Park, Cottonwood,	27
Crow Agency,	198
Dorsey,	14
Harlowton,	20
Horr,	32
Logan,	25
Lower Madison,	20
Lothrop,	20
Martinsdale,	19
McLeod,	20
Morris,	25
Roberts,	50
Rochvale, Jansen,	27
St. Regis,	22
Superior,	12
Total, schools, 24; membership,	831

NEBRASKA.

Alliance, Camp Lake,	26
Alma, Pleasant Valley,	25
Almeria,	40
Arapahoe, Neal,	30
Arcadia, Dunham District,	30
Mixed Grove,	25
Beaver City, Progressive,	40
Berea, District 13,	25
Brewster, Pleasant Valley,	43
Brunswick, District 78,	40
Cambridge, Elder Grove,	17
Prospect Ridge,	36
Comstock, Union,	30
District 232,	20
Cowles, Pleasant Ridge,	45
Crete, Ever Pleasant,	30
Wheeler District,	50
Crofton, Devil's Nest, **Weigand,**	20
Herrick,	20
Weigand,	30
Cuba, Spring Arbor,	27
Culbertson, Elm Creek,	25
Danbury, Liberty Ridge,	30
Mission Ridge,	28
Rising Sun,	35
De Sota,	12
Dickens,	26
Dunning,	25
Dustin, Clay Creek,	30
Dwight, Plum Creek,	35
Eagle, District 64,	25
Eustis, Lookout Point,	30
Exeter, Barbur District,	24
Farnam, Allen District,	10
North Congregational,	C
Fort Calhoun, Coffman,	40
Franklin, Lookout Mountain,	40
Miller's Ridge,	46
Rolling Prairie,	30
Genoa, Council Creek,	15
Halsey,	20
Pleasant View,	50
Lakeside, Foster District,	15
Madrid, Pleasant Valley,	40
Martinsburg,	30
McCook, Driftwood,	20
North Star,	20
South 72,	20
Naponee, Boswell District,	C
Neligh, Deloit,	30
District 38,	30
District 70,	25
Ogalalla, Spring Creek,	21
Omaha, Chapel of the Carpenter,	C
Overton, Platte Valley,	20
Palisade, **Beverly,**	20
Estell,	30
Green Valley,	25
Pleasant Valley,	32
Ray,	22
Santee, Branch No. 1,	36
Sargent, District 188,	30
Seneca,	20
Shetak,	30
Snyder,	30
Sparta, Glendale,	20
Spencer, Robertson District,	20
Strickland, Alpha,	60
Harrison,	30
Stockville, Rose Hill,	C
Success, Bethlehem,	50
Taylor, District 6,	30
District 23,	18
Thedford, Antelope Valley,	C
Norway,	C
Trenton, East Cornell, **Cornell,**	20

Name.	Membership.
Trenton, Miller District,	25
Ulysses, District 66,	40
Venango, Pioneer,	40
Wallace, Lake View,	C
Schoonmaker District,	C
Wellfleet,	40
Total, schools, 82; membership,	2,164

NEVADA.

N. Tucker, Reno,	34
Steamboat Springs,	35
Total, schools, 2; membership,	79

NEW HAMPSHIRE.

Conway, West Side,	C
Dummer, Union, Milan,	20
Epping, West,	C
Errol,	25
Hillsboro, Lower Village,	C
Keene, Beech Hill,	C
George St.,	C
Madbury,	65
Merrimack, Reed's Ferry,	C
Thornton's Ferry,	C
Milton, Plummer's Ridge,	19
South, N. Rochester,	16
Nashua, Endeavor,	76
No. Newport, Union,	C
Portsmouth, Creek,	C
Gravelly Ridge, Newington,	30
Rindge, East,	C
Total, schools, 17; membership,	251

NEW JERSEY.

Bound Brook, Chimney Rock, Union,	C
Montclair, Pilgrim Chapel,	C

NEW MEXICO.

Barelas,	15
Cabezon,	17
Cubero,	53
San Mateo, Amado,	46
San Rafael,	25
Total, schools, 5; membership,	156

NEW YORK.

Brooklyn, Atlantic av.,	390
Bethel,	C
Mayflower,	C
Pilgrim Chapel,	C
South Chapel,	C
Willoughby av. Chapel,	C
Buffalo, Plymouth,	C
Cortland, East Side,	C
Gloversville, Silver,	C
Grand Island, Stillwater,	C
New York city, Bethany,	C
Roscoe, Morton Hill, Rockland,	C
Syracuse, Pilgrim Chapel,	C
Total, schools, 13; membership,	390

Name.	Membership.

NORTH CAROLINA.

Banton,	35
Blowing Rock, Skyland Institute	80
Dial,	28
Enfield, Brick Normal Institute,	130
Gum Springs, Moncure,	41
Hillsboro, A. M. A. School,	56
Hudson, Hudson Institute,	75
Oberlin Settlement, Cedar Valley,	50
Rankinsville, Statesville,	45
Paso, Knob Creek,	22
Raleigh, Workhouse Good Roads Camp,	30
Saluda, Saluda Seminary,	35
Shinnsville, Mt. Zion,	35
Statesville, Gray's Chapel,	40
Sandy Level, Goff,	45
Total, schools, 15; membership,	747

NORTH DAKOTA.

Antelope,	35
Argusville, *Scandinavian*,	22
Bismarck, Higbee,	18
Lyons,	16
Bordulac,	20
Buford,	25
Butte,	45
Carrington, Pleasant Valley,	30
Christine,	33
Free Mission,	50
Wild Rice,	20
Clifford,	25
Scandinavian,	20
Colfax, Childs,	25
Scandinavian,	27
West Prairie,	20
Cooperstown, Bemis,	20
Detwiller,	20
Scandinavian,	30
Courtenay,	55
Crary, Saunders District,	35
Scandinavian,	20
Crystal Springs,	20
Cummings, *Scandinavian*,	30
De Lamere,	30
Edmore,	20
Eldridge, Smith,	25
Esmond,	30
Fox Lake,	37
Geneseo,	20
Goa,	30
Golden Lake,	15
Granville, Pearson District,	25
Hankinson, Elmo District,	25
Hanaford, *Scandinavian*,	20
Harvey, Antelope Lake,	20
Harwood, *Scandinavian*,	15
Hebron,	27
Hickson,	20
Hope, *Scandinavian*,	22
Horace,	22
Stanley,	21
Inkster, Elkmount,	25
Kathryn,	27
Lakota, Cleveland District,	35
Lawton,	18
Lemert,	40

Name.	Membership.
Litchville,	20
Logan, **Buxton,**	20
McHenry,	45
Cherry Lake,	22
Erickson District,	24
Maddock,	50
Medina,	22
Menoken,	40
Minot, Lawrence District,	30
Montpelier,	24
Morton,	31
Nesson,	20
Newbre,	20
New England City,	18
Norwich,	35
Oriska, Fairbanks,	30
Orr,	30
Osgood,	25
Goldsburg,	21
Petersburg,	31
Richardton,	26
Rogers, Coleman,	30
Saginaw,	12
Sanborn, Hillside,	50
Sawyer,	22
Sentinel Butte,	12
Sharlow,	27
Svea,	32
Sykeston, Hubbard District,	22
Johnston District, No. 1,	20
Johnston District, No. 2,	30
Taylor,	20
Walcott,	50
Willdo,	22
Wimbledon, Flagler,	23
Windsor,	25
Canadian Settlement,	20
Total, schools, 84; membership,	2,231

OHIO.

Ashtabula, Sweden Station,	40
Barberton, Columbian,	80
Bath,	75
Belpre, Pine Grove,	45
Bowling Green, Perrin,	30
Ceylon,	85
Cleveland, Cyril Chapel,	100
North,	150
Mizpah,	161
Workhouse,	125
Columbus, Bethel,	250
West Goodale St.,	93
Conneaut, *Finnish*,	17
Elyria, Murray Ridge,	60
South,	65
East Glenville,	125
Halo,	45
Kirtland, Riverside,	50
Marietta, Oak Grove,	60
Putnam,	51
Rainbow,	25
Unionville,	50
Wayne St.,	76
North Monroeville, Kimball,	50
Norwalk, South,	85
Richfield, Oak Hill,	35
Rockport, Rocky River, **Kamms,**	40
Total, schools, 27; membership,	2,068

OKLAHOMA.

Addington,	65
Ashley, Short Springs,	50
Chandler, Spring Dell,	75
Cushing, Happy Valley,	50
Darlington, Cheyenne,	160
Farrey, Harmony,	31
Gage, Doris,	55
Grand, Pack Saddle Union,	38
Guthrie, Oak Ridge,	40
Independence, Garden Prairie,	35
Kingfisher, Pilot Ridge,	40
Manchester, Victor,	28
Medford, Valley Center,	50
Mt. Zion Union, **Kiowa, Kan.,**	80
Oklahoma, Ozmun,	49
Riverdale,	30
Orlando, Clearwater,	42
Lowe Center,	53
Park City,	28
Parkersburg,	30
Pawnee, Lone Jack,	32
Perry, Lone Star,	45
Reeding,	32
Mt. Zion,	45
Rocky, Lone Star,	43
Pleasant Home,	40
Sentinel,	25
Servado,	28
Waynoka, Rose Valley,	55
Wellston, Spring Valley,	62
Total, schools, 30; membership,	1,436

OREGON.

Acme,	30
Ada,	30
Agnes,	30
Alene,	20
Alma, District No. 13,	20
Alto Park, **Fulton,**	40
Anderson Flat, **Perdue,**	23
Bachelor Flat, **Houlton,**	25
Balm,	30
Banks, **Athena,**	45
Bear Branch, **Woodville,**	25
Bear Creek, **Parkersburg,**	35
Beaver Hill,	50
Beaver Lake, **Scott's Mills,**	37
Beaver Slough, **Riverton,**	30
Beaver Valley, **Ranier,**	40
Belleview, **Ashland,**	40
Blue River,	30
Brock, **Rufus,**	25
Brown District, **Scappoose,**	30
Buxton,	20
Canyonville, H. D.,	35
Canyonville,	30
Cedar Grove, **Myrtle Creek,**	20
Centre Bend, **Kellogg,**	30
Chickahominy, **Hale,**	35
Clackamas,	40
Cleveland,	30
Clover Creek, **Roseburg,**	20
Coles Valley,	20
Cove, H. D., **Ashland,**	20
Crapper District, **Hood River,**	35
Dardanelles, **Gold Hill,**	22
Day's Creek,	30

Name.	Membership.
Dean Creek, **Gardner,**	15
Deer Island,	30
De Mass Springs,	30
Dillard, H. D.,	20
Dodge Canyon, **Oakland,**	25
Drew Creek, **Perdue,**	20
Dryden,	30
Earl,	20
Edenbower, **Roseburg,**	33
Eggermont, **Hood River,**	24
Elk Creek, **Perdue,**	30
Waldo,	20
Elk Head,	40
Ely,	30
Enterprise, **Pleasant Hill,**	25
Estrup,	20
Evans Creek, **Elkhorn,**	20
Fall Creek, **Glyde,**	20
Ferndale District, **Milton,**	45
Fir Butte, **Eugene,**	30
Fir Grove, **Oakland,**	30
Flourney Valley, **Wardtown,**	25
Franklyn Butte, **Scio,**	30
French Settlement, **Melrose,**	30
Gales Creek, **Fir,**	30
Galesville,	50
Graeme,	25
Greene Valley, **Oakland,**	30
Greene, **Roseburg,**	35
Harmony, **Dillard,**	20
Hazel, **Peel,**	20
Highland Union, **Hillsboro,**	25
Hill District, **Gaston,**	25
Hope, **Roseburg,**	25
Huckleberry, **Gardner,**	25
Hudson, **Drain,**	25
Jordan Creek, **Canyonville,**	22
Keasey,	30
Kellogg,	45
Kent Gulch, **Dillard,**	25
Lampey Creek, **Parkersburg,**	30
Laurel, **Trail Creek,**	22
Laurel Hill, **Talent,**	40
Lenox, **Hillsboro,**	52
Linneus,	25
Llewellyn,	65
Lobster,	30
Lone Pine, **Merrill,**	35
Loraine, H. D.,	50
Lost River, **Klamath Falls,**	13
Macksburg,	25
Manilla, **May,**	25
Maple Grove, **Mohawk,**	50
Mayflower, **Ruby,**	30
Millwood,	30
Mineral Harbor, **Mill City,**	20
Mission Ridge, **Ione,**	35
Mound,	35
Mount Pleasant, **Parkersburg,**	20
Myrtle Bank, **Marshfield,**	35
Nestocton,	25
New Era,	38
Niagara,	27
Noble,	36
North Bend, **Marshfield,**	50
North Carolina, **Rural,**	30
Oak Grove, **Myrtle Point,**	35
Ord,	30
Oretown,	30
Oyster City, **Yaquina,**	21
Pacific, **May,**	30
Parkers,	56
Park Place,	110
Parrott Mountain, **Middleton,**	35
Perry,	34
Pine Creek, **Van,**	25
Pine Grove, **Klamath Falls,**	33
Pine Oak, **Oak Creek,**	25
Piney Grove, **Dale,**	20
Pleasant Hill,	30
Pleasant Valley, **Forest Grove,**	29
Portland, Front St. Mission,	80
Port Orford,	30
Price, **Kings Valley,**	30
Prospect,	30
Prospect Hill, **Craston,**	25
Prospect Park, **Astoria,**	35
Prosper,	35
Provolt,	50
Raleigh,	12
Randolph, **Prosper,**	30
Red Hill, **Rice Hill,**	25
Remote,	25
Reston,	27
Rice Hill,	35
Rickreall,	64
Riverside, **Gardner,**	30
Rock Creek, **Glyde,**	25
Rock Point,	12
Ruben Station, **Glendale,**	20
Ruby,	25
Schofield, **Sampson,**	20
Scottsburg,	22
Selma,	30
Seth, **Caston,**	30
Shiloh, **Weston,**	30
Siskiyou,	25
Soda Springs,	30
Sprague River, **Bly,**	30
Spring Grove, **Oakland,**	25
Spring Lake, **Klamath Falls,**	25
Star,	30
Stewart District, **Canyonville,**	22
Sugar Loaf,	17
Sweet Home, **Franklyn,**	30
Ten Mile, **Lake,**	21
Thatcher,	28
Thompson Creek, **Applegate,**	28
Trail,	25
Umpqua Ford, **Perdue,**	22
Union District, **Athena,**	50
Woodburn,	90
Upper Leaburg, **Leaburg,**	25
Upper Smith River, **Drain,**	26
Van,	25
Vale,	46
Waldo,	30
West Fork, **Waldo,**	20
Wildwood,	20
Wilhoit,	20
Willanche, **Marshfield,**	30
Wilson,	20
Winlock,	35
Winston,	35
Woodville,	45
Wolf Creek, **Van,**	25
Wyeth, **Hood River,**	30
Yaquina,	20
Total, schools, 172; membership,	5,265

Name.	Membership.

RHODE ISLAND.

Clarkville, Olivet, **Westerly,**	57
Pawtucket, Darlington,	C
Providence, Central,	C
Knightsville,	C
Parkside,	C
Portuguese,	C
Union,	C
Tiverton, Bliss Corner,	C
King Road,	C
Total, schools, 9; membership,	57

SOUTH CAROLINA.

Chester,	32
Greenwood, Brewer Normal,	103
Rockton, **Winsboro,**	15
Wateree, **Winsboro,**	20
Total, schools, 4; membership,	170

SOUTH DAKOTA.

Aurora, Union,	53
Badger, Lyman Union,	40
Bangor, *German*,	20
Black Hawk,	35
Bowdle, Cheyenne,	20
Hudson Township,	40
Jacob Gross Mission,	15
Modena Township,	20
Buffalo Gap, Bakerville Union,	15
Lame Johnny,	20
"W. G." Flat,	25
Canton, Grand Valley Union,	45
Cascade Springs,	42
Chamberlain, Indian Industrial,	108
West Point,	30
Cheyenne Agency, Touch-the-Cloud, Indian,	45
Collamer, Elizabeth Winyan Memorial, Indian,	50
Elk Point, Kline,	35
Eureka, *German*,	20
Fairburn,	40
Frankfort, Grobe Union,	35
Welcome,	20
Fort Yates, Elkhorn, Indian,	200
Flying-By,	30
Oak Creek, Indian,	50
Thunder Hawk, Indian,	20
Gann Valley, District No. 4,	37
Gettysburg, Lincoln,	25
Hayward,	20
Henry, Brantford,	50
Hill City, Tea Lode,	25
Hot Springs, Eden Valley,	26
Home Department,	97
Huron, **Andrews,**	25
Iona, Interdenominational,	45
Iroquois, Logan Center,	35
Rees,	15
Sprague,	35
Kennedy, Bethlehem,	30
Keystone, Bismark Mine,	C
Leslie, Cherry Creek, Indian,	75
Plum Creek, Indian,	25
Logan, **Springs,**	C
McCook,	60
Minnekahta, Union,	16
Miranda, Union,	40
Nemo, Bench-Mark,	20
Oacoma, Anderson's,	
Crescent Valley,	C
Lyman,	C
Medicine Butte,	C
Pleasant Hill,	C
Oahe, Bear Creek, Indian,	15
Hope Station, Indian,	20
Thunder Butte, Indian,	25
Pactola, Union,	15
Rapid City, Divide,	25
Redfield, College,	25
Rockerville, Gulch,	20
Scott, **Hawarden, Io.**	35
Seneca, Union,	25
South Shore, Germantown Union,	20
Sherman, Interdenominational,	50
Springs, Fairview,	45
Springfield, Sunny Side,	25
Turton, McClaine,	25
Thule, *German*,	20
Wagner, Interdenominational,	40
Waterbury, Eden Union,	30
Wessington Springs, Union,	40
Worthing, Wiggin,	25
Yankton, Beaver Creek,	25
Total, schools, 72; membership,	2,324

TENNESSEE.

Allons,	34
Annadell, Flat Rock,	29
Balta, Reeds,	30
Bon Air, Oldtown,	26
Pine Grove,	20
Chattanooga, Steele Home,	92
Cumberland Gap, Grant Lee,	85
Harrogate,	100
Deer Lodge, Lavender,	30
Elverton,	26
Far Top, New Harmony, **Ogden,**	52
Frankfort, Union,	40
Genesis, Cross Roads,	29
Graysville, Fox Mines,	37
Hickory Creek, Afternoon, **Pine Mt.,**	38
Hamilton Springs,	40
Isham,	27
Island Ford, **Deer Lodge,**	39
Isolene, Union,	67
Knoxville, Slater,	100
Mayland, Union,	60
Nashville, Howard Afternoons,	75
Jackson st.,	40
Livingston,	75
New River, Buttrum,	25
Shilo, **Tip,**	33
Oakdale, Piney,	62
Pine City, **Rockwood,**	31
Petros, Union,	93
Ridgedale, East Side,	70
Rock Creek, **Pine Mountain,**	65
Sale Creek, Hodgetown,	31
Shadeland, **Glades,**	50
Telford,	40
Tommy York Place, York, **Bronam,**	37

Name.	Membership.
Westel, Union,	37
Wolf Creek, Union, **Elgin**,	45

Total, schools, 37; membership, 1,810

TEXAS.

Arneckville, Arneck,	12
Ashcraft, Hopewell, **Tyler**,	34
Barbertown, Baker's Spring, **Starville**,	58
Bethlehem, **Myrtle Springs**,	50
Black Fork, **Tyler**,	47
Blanton, **Pierce**,	40
Blue Creek, **El Campo**,	25
Camden,	40
Campbell's Chapel, **Coplen**,	60
Center Point, **Paris**,	80
Cleburne, Anglin Heights,	C
Colburne,	30
Coplen,	56
Cox, **Grand Saline**,	42
Cross, **Myrtle Springs**,	37
Crossingville, **Stratton**,	30
Cross Roads, **Small**,	45
Dallas, Beeman,	35
Bonnie View,	55
Coles,	25
Fair Grounds,	30
Pilgrim,	100
South Park,	48
Denison, Ray,	28
Edgewood Parkerson,	38
Ellis Chapel, Ellis, **Edgewood**,	53
Ellis Prairie, **Pennington**,	36
Emporia,	25
Enterprise, **Tyler**,	40
Experimental Farm, **Port Arthur**,	25
Friendship, **Grand Saline**,	25
Glen Flora, Waterhouse,	20
Hawkins,	55
Jay's Chapel, **Lovelady**,	35
Jones Creek, **El Campo**,	21
Laurance Springs, **Speed**,	35
Marietta, Good Hope,	30
Mt. Lebanon, **Tyler**,	45
Oakland, **Malakoff**,	62
Palestine, Fourth Ward,	40
Paris, Hope Mission,	25
Rusk-st. Mission,	30
Pennington,	25
Pine Creek, **Emberson**,	40
Pine Grove, **Trinity**,	30
Pine Prairie, **Nogallus Prairie**,	50
Rancho Grande, **El Campo**,	38
Raney's Chapel, Raney, **Edgewood**,	30
Rhodesburg, **Grand Saline**,	25
Riverside, **Grand Saline**,	36
Rocky Point, **Palestine**,	40
Round Flat, **Speed**,	45
Skanes Chapel, **Trinity**,	40
Songland, **Grand Saline**,	45
Stuart's Chapel, **Morince**,	35
Taylor, **Palestine**,	40
Tenaha,	38
Timmons, **El Campo**,	35
Tull, **Edgewood**,	42
Tyler, West Tyler,	35
Tyler Mountain, **Tyler**,	36
Union, **Calloway**,	20
Union Springs, **Grand Saline**,	55
Wallace, **Ford**,	35
Watts, **Ben Wheeler**,	40
Winona,	50

Total, schools, 66; membership, 2,552

UTAH.

Coalville,	20
Heber, New West,	25
Lehi,	50

Total, schools, 3; membership, 95

VERMONT.

Alburg, West,	30
Bennington, Bushnell District,	50
Guideboard,	C
Corinth, East,	C
Derby,	C
Eden, Mills Village,	C
Jericho, **Nashville**,	C
Orwell, Mt. independence,	C
Pittsford, Florence,	C
Richmond, Union, **Jonesville**,	37
Rockingham, Lawrence Mills, **Bartonsville**,	C
Springfield, Gould's Mills,	C
Stowe, Moscow,	C
Tunbridge, Districts 1-7,	50
Wallingford, **South**,	C
Washington, South, **Chelsea**,	26
Westmore,	C
Lake View, **Barton**,	C
Woodford City, Union,	36

Total, schools, 19; membership, 229

VIRGINIA.

Alexandria, Florence Crittenden,	144

WASHINGTON.

Alger,	22
Anacortes, Mayflower,	60
Ashford,	10
Bangor,	22
Beach,	60
Belfast,	34
Berlin,	35
Blue Canyon,	29
Blue Creek,	38
Bluff, Samish Lake,	20
Bremer,	20
Brighton,	45
Buenna, **Stones**, **King Co.**,	21
Cape Horn, Riverview,	24
Carrollton, Mountainside,	29
Chewelah, Fairview,	44
Graham,	35
Olivet,	29
Chico,	32
Clearlake,	72
Climax, **Prescott**,	23
Covello, Willow Creek,	25
Darrington,	20
Dayton, Enterprise,	20
Franklin,	32
New Hope,	71
Pine Grove,	35

Name.	Membership.
Drayton, Robinette,	28
Star,	40
White Ribbon,	35
Deer Creek, **Milan,**	20
Detroit,	15
Doty, Rifton,	25
Dragoon, Valley Prairie,	27
Eatonville, Rainier,	17
Edison, Brownsville,	25
Elbe,	27
Elgin, Glenwood,	23
Elk,	23
Everett, Pilgrim,	23
Fairfax,	60
Forest,	60
Bethel,	25
Forrest Center, **Springdale,**	45
Forks,	40
Franklin,	28
Gate City, **Gate,**	30
Gig Harbor,	36
Griswold,	21
Hadley,	18
Hartford,	35
Harts, Hart Lake,	10
Highland, **Chelan,**	30
Hillyard, Orchard Prairie,	40
Hunters,	25
Index,	47
Island Center, **Port Blakely,**	30
Jensen, **Leber,**	37
Knab,	26
Kummer, **Black Diamond,**	30
Lake Stevens, **Hartford,**	31
Leary, **Black Diamond,**	30
Lewisville,	28
Lind,	90
London,	12
Lookout,	25
McCormick,	42
Machias,	45
Manzinita,	32
Maple Falls,	18
Marcus,	20
Marshland, **Snohomish,**	44
Mead, Little-Deep-Creek,	40
Milan,	35
Morton,	25
Mossyrock,	35
Newman Lake, **Hauser, Ida.**	35
North Milan, **Westbranch,**	35
North Pine, **Rosalia,**	32
Olequa,	32
Oso,	38
Pataha City, Meadow Gulch,	23
Pateros, Utopia,	30
Penrith, **Newport,**	30
Pittsburg, **Burnett,**	35
Pleasant View, **Hartline,**	38
Pomeroy, Philomathean,	23
Skyhawk,	30
Port Angeles, Pine Hill,	27
Port Ludlow,	35
Richards, **Kennewick,**	24
Robe,	16
Rock Creek, **McCormick,**	36
Rulo, **Walla Walla,**	25
San Juan, **Friday Harbor,**	17
Seattle, Oak Lake, **Greenlake Sta.,**	75
Ravenna Park, **University Sta.,**	24
Silverdale,	52
Silverdale, Clear-Creek-Valley,	30
Silverton,	20
Skykomish,	30
South Madrone, **Port Blakely,**	23
Spring Valley, **Waitsburg,**	21
Steamboat Rock, **Coulee City,**	31
Tacoma, Center St.,	C
K st.,	C
Tampico,	40
Thomas District, **Walla Walla,**	24
Ticknor, **Bucoda,**	50
Tolt, Torgeson,	27
Tuckannon, **Dayton,**	25
Uniontown, Sunshine,	20
Usk,	25
Valley,	45
Cottonwood,	20
Velma, **Springdale,**	34
Washougal, Mt. Durgin,	27
Norway,	23
Washtucna,	45
Westbranch,	54
York, **Columbia City,**	48

Total, schools, 121; membership, 3,834

WISCONSIN.

Albany, **Mondovi,**	30
Albertville,	45
Appleton, Fourth Ward Chapel,	C
People's Chapel,	C
Arthur, **Martin,**	30
Ashland,	24
Beloit, Endeavor No. 2,	20
Benoit,	28
Benton, **Buncombe,**	38
Blue Mounds,	35
Bobb's Lake, Evergreen, **Keystone,**	40
Boydtown, Porter,	16
British Hollow, Berachah,	30
Broederville,	34
Bruce, Elder Creek,	30
Snyder District,	40
Brule,	35
Brush Hollow,	60
Brushville, Beet,	50
Butternut Lake, Pioneer,	C
Carlisle, Washburn,	20
Carlton, **Kewaunee,**	45
Centerville, West Prairie,	45
Chester, Johnston Dist., **Waupun,**	35
Home Department, **Waupun,**	15
Cirkels Mill, **Huron,**	18
City Point,	25
Claywood,	C
Clearfield, Union, **New Lisbon,**	55
Clifford,	25
Clifton, Pierce Valley, **Prescott,**	C
Colburn,	20
Brown, **Stanley,**	14
Withrow,	15
Columbia,	30
Danville, Union,	40
Day, Carlyle,	20
Dells Dam, Oxford, **Neillsville,**	40
Dewey, **Fern,**	26
Drummond,	40
Drywood,	30
Dunn, Truax, **Menomonie,**	17
Eau Claire, Wheaton H. D.,	C

Name.	Membership.
Edson, Union, **Stanley**,	34
Elderon, District No. 4, **Wittenberg**,	55
Elk Creek, **Menomonie**,	24
Elmhurst, Pilgrim,	25
Flambeau, Main Creek,	26
Franksville,	32
Fremont, **Granton**,	25
Galesburg,	30
Galeville,	25
Greenvalley, **Pulcifer**,	45
Hammel, Hope, **Pittsville**,	40
Norton's Mills, **Oleson**,	25
Hartland, North Lake,	60
Hay Creek, **Huron**,	20
Hilbert,	40
Hillsboro, Mayflower, **Elroy**,	26
Hixon, Goodwin, **Thorp**,	21
Hoard, Bethel, **Curtiss**,	50
Holway, **Justin**,	24
Townsend, **Withee**,	20
Hunting, Plymouth,	28
Iron Belt,	35
Irvington, Bishop,	28
Jackson, **Oxford**,	35
Kansasville, **Union Grove**,	C
Kaukauna, Oak Grove,	50
Kelley Brook,	18
Kennan,	20
Kewaskum,	55
La Crosse, Bethany,	C
Olivet,	C
Lakes, Woodlawn,	45
Le Clair,	30
Leon, Burr Oak Valley, **Pine River**,	30
Longwood, Cummings,	15
Poppe, **Withee**,	40
Lynn,	35
Marble,	16
Mason,	85
Maple Ridge,	17
Medford, Morrow,	35
Milford,	50
Milwaukee, Bethlehem Mission,	190
Morse,	40
Neillsville, Pine Valley,	30
Schnell,	15
Nevins,	52
North Crandon,	35
Owen,	28
Palmyra, Corner Grove,	19
Pennington,	43
Perkinstown,	50
Platteville, Platt,	30
Pratt,	30
Preble, Oak Grove, **Green Bay**,	90
Reseburg, Welcome, **Thorp**,	24
River Falls, Randall District,	C
South Forks,	C
Rubicon, **Hartford**,	17
Rush Creek, **Freeman**,	60
Saxville, Glendale, **Pine River**,	30
Sherwood, **Dewhurst**,	29
Shortville, Sherwood,	15
Spring Valley, Mines,	C
Stockbridge, Quinney,	C
Stoughton, Bass Lake,	27
Tioga, Hope,	18
Turtle, Murray District, **Clinton**,	50
Two Creeks, **Nero**,	30
Veazie, Stinnett, **Hayward**,	16
Viroqua, Bishop,	21
Warren, Sand Prairie, **Terrill**,	30
Washburn, Pilgrim, **Neillsville**,	65
West Clayton, **Amery**,	40
Weston, Schwamb, **Globe**,	40
Withee,	35
Wittenberg, Walsh,	30

Total, schools, 120; membership, 3,703

WYOMING.

Beaver,	31
Buffalo, Fort McKinney,	32
Clearmont,	30
Dover,	20
Eureka, **Klondike**,	35
Glendo, Horseshoe Union,	50
Glen Rock,	40
Granger,	21
Grant,	20
Rock Springs, Mine No. 4,	47
Sweetwater,	49

Total, schools, 11; membership, 375

SUMMARY.

	Schools.	Members.
Alabama,	7	262
Arizona,	4	62
California,	150	3,482
Colorado,	75	2,172
Connecticut,	19	1,758
District of Columbia,	2	60
Georgia,	11	668
Idaho,	65	1,714
Illinois,	84	7,254
Indiana,	12	543
Iowa,	46	1,891
Kansas,	53	2,322
Kentucky,	13	786
Louisiana,	18	639
Maine,	21	512
Maryland,	1	0
Massachusetts,	81	2,142
Michigan,	80	2,689
Minnesota,	255	8,667
Missouri,	28	928
Montana,	24	831
Nebraska,	82	2,164
Nevada,	2	79
New Hampshire,	17	251
New Jersey,	2	0
New Mexico,	5	156
New York,	13	390
North Carolina,	15	747
North Dakota,	84	2,231
Ohio,	27	2,068
Oklahoma,	30	1,436
Oregon,	172	5,265
Rhode Island,	9	57
South Carolina,	4	170
South Dakota,	72	2,324
Tennessee,	37	1,810
Texas,	66	2,552
Utah,	3	95
Vermont,	19	229
Virginia,	1	144
Washington,	121	3,834
Wisconsin,	120	3,703
Wyoming,	11	375
	1,961	69,462

CONGREGATIONAL MINISTERS IN FOREIGN LANDS.

All not designated by a star (*) are working in connection with the American Board of Commissioners for Foreign Missions.

	Ord.	Com.
Abbott, Justin E., Bombay, India,	'81	'81
Aiken, Edwin E., Tientsin, China,	'85	'85
Albrecht, Geo. E., Kyoto, Japan,	'82	'87
Allchin, George, Osaka, Japan ...	'81	'82
Ament, Wm. S., Peking, China..	'77	'77
*Anderson, Chas., Rob't C.,[Ms.]*a*,	'74	'88
Andrus, Alpheus N.,Mardin,Tur.,	'68	'68
Atkinson, John L., Kobe, Japan,	'69	'73
Atwood, I. J., M. D., Fen-cho-fu, China, *t* c	'81	'82
Baird, John W., Salonica, *b*.....	'72	'72
Ballantine, Wm.O.,M.D.,Rahuri, *e*,	'85	'85
Barnum, H. N., Harpoot, Turkey,	'55	'58
Barnum, H. S., Constantinople, *a*,	'67	'67
Bartlett, L., Smyrna, Turkey	'61	'67
Bartlett, S. C., Tottori, Japan....	'94	'94
Bates, F. W., Gazaland, *g*	'87	'87
*Bates, George L., Africa.....	'91	
Beard, Willard L.,Foochow,China,	'94	'94
*Beckwith, E. G., Honolulu, H. I.,	'57	'87
Bennett, Henry J., Tottori, Japan,	'01	'01
Bingham, Hiram, Honolulu, H. I.,	'56	'56
*Bird, William, Abeih, Syria.....	'52	'53
Bissell, H. G.,Ahmednagar,India,	'92	'92
*Bliss, Daniel, President of Syrian Protestant College, Beirut,Syria,	'55	'55
Bridgman, F. B., Imfumi, *c*	'96	'97
Brown, G. G., Udupitty, Ceylon..	'99	'99
Browne, J. K., Harpoot, Turkey,	'72	'75
Bruce, Henry J., Satara,W. India,	'62	'62
Bunker, Fred R., Adams, Natal..	'89	'91
Carey, Edw. F., Harpoot, Turkey,	'01	'01
Cary, Otis, Kyoto, Japan	'77	'78
Chambers, W. N., Adana, Turkey.	'79	'79
Chandler, John S., Madura, *d*.....	'73	'73
Channon, Irving M., Kusaie, *f*....	'88	'90
Chapin, F.M., Lin-Ching, China, *t*,	'80	'80
Christie, T. D., Tarsus, Turkey..	'77	'77
Clark, Albert W., Prague, Austria,	'68	'72
Clark, C. A., Miyazaki, Japan....	'87	'87
Clarke, J. F., Samokov, Bulgaria,	'59	'59
Clarke, William P., " "	'91	'91
Cole, Royal M., Bitlis, Turkey ...	'67	'68
Curtis, Wm. L., Niigata, Japan...	'89	'90
Davis, Jerome D., Kyoto, Japan..	'69	'71
DeForest, John H., Sendai, Japan,	'71	'74
Dewey, Willis C., Mardin, Turkey,	'77	'77
Dickson, J. H., Tillipally, Ceylon,	'00	'00
Dorward, James C., Adams, *c*....	'89	'90
Dunning, Morton D., Kyoto, Japan,	'99	'02
Dwight, Henry O., *a*.	'80	'67
Eaton, J. D., Chihuahua, Mexico,	'72	'82
Elwood, Willis P., Palani, India,	'91	'91
Emerson, Oliver P., Honolulu, H.I.	'71	'89
Ewing, Charles E., Peking, China,	'93	'94
Fairbank, Edward, Rahuri, *e*.....	'93	'93
Fairbank, Henry, Vadala, *e*.....	'86	'86
Farnsworth, W. A., Cesarea, Tur'y,	'52	'52
Fay, Wm. E., Bailundu, *h*, W. Africa,	'81	'82
Fowle, James L., Cesarea, Turkey,	'78	'78
Fuller, Americus, Aintab, *a*.....	'62	'74
Galt, Howard S., Tungcho, China.	'99	'99
Gates, C. Frank, Harpoot	'81	'81
Gates, Lorin S., Sholapur, India..	'75	'75
Goodenough, H. D., Johannesburg, Transvaal, S. A.....	'81	'81
Goodrich, C., Tung-cho, China, *p*,	'64	'65
Gray, Thomas, Ponape, *f*.....	'00	'00
Greene, D. Crosby, Tokyo, Japan..	'69	'69
Greene, Joseph K., *a*.....	'58	'59
Gulick, O. H., Honolulu, H. I. ...	'62	'70
Gulick, S. L., Matsuyama, Japan,	'86	'87
Gulick, W. H., Biarritz, France..	'74	'71
Hager, C.R., M.D., Hong Kong, China	'82	'82
Hartwell, Chas., Foochow, China,	'52	'52
Haskell, Edward B., Salonica, *b*...	'91	'91
Haskell, Henry C., Samokov, *bb*..	'62	'62
*Hatch, Franklin S., Madras, India,	'76	'00
Hazen, Hervey C., Arrupukottai, *e*,	'67	'67
Hazen, William, Sholapur, India,	'97	'00
Herrick, David S., Battalagundu, *e*,	'94	'94
Herrick, G. F., Turkey, *a*.....	'59	'59
*Hill, Charles W., Honolulu, H.I.,	'80	'94
Hinman, G. W., Foochow, China..	'98	'98
Hodous, Lewis Ponasang, Foochow, China.....	'01	'01
Holton, Edward P., Mana Madura, *e*,	'90	'91
*Houlding, H. W., Tientsin, China,	'86	'97
Holway, Theo. T., Salonica, *b*....	'96	'01
House, J. H., Salonica, Eur. Turkey,	'71	'72
Howland, J., Guadalajara, Mex.,	'82	'82
Hubbard, G. H., Foochow, China,	'84	'84
Hume, E. S., Bombay, W. India,	'75	'75
Hume, Rob't A., Ahmednagar, *e*,	'74	'74
Jeffery, Frank E., Melur, India..	'91	'98
Jones, John P., Pasumalai, S. India,	'78	'78
Kilbon, C. W., Amanzimtote, Durban, *c*.....	'73	'73
Kingsbury, F. L., M.D., Samokov, *bb*,	'87	'81
Knapp, Geo. P., Harpoot, Turkey,	'90	'90
* Lawson, W. Elsworth, 8 La Providencia, City of Mexico.....	'97	'97
Leadingham, John, Honolulu, H.I.	'87	'94
Learned, D. W., Kyoto, Japan....	'75	'75
Lee, Lucius O., Marash, Turkey..	'80	'80
Logan, A. C., Guam, Ladrone Isl.,	'01	'02
Lombard, Frank A., Kyoto, Japan,	'00	'00
Macallum, F. W., Marash, Turkey,	'90	'90
Marsh, G.D., Philipopolis, Bulgaria,	'72	'72
Merrill, John E., Aintab, Turkey,		'98
Nelson, Charles A., Canton, China,	'92	'92
Newell, H. B., Niigata, Japan....	'87	'88
Olds, Otis C., Parral, Mex.....	'90	'90
*Papazian, M. G., Aintab, Turkey,	'90	'92
Parmelee, Moses P., M. D., Trebizond, Turkey.....	'61	'63
Partridge, E. C., Sivas, Turkey...	'98	'00
Pease, E. M., M.D., Claremont, Cal.,	'77	'77
Peet, Lyman P., Foochow, China,	'88	'88
Perkins, H. P., Paoting-fu, *t*.....	'82	'82
Perkins, J. C., Tirumangalam, *d*..	'85	'85
Perry, Henry T., Sivas, Turkey..	'65	'66

	Ord.	Com.
Pettee, J. H., Okayama, Japan ..	'78	'78
Pixley, Stephen C., Inanda, *c* ...	'55	'55
*Porter, Harvey, Syrian Protestant College, Beirut, Syria [Ms.]	'80	'80
Porter, H.D., M. D., Pang Chuang, *t*,	'72	'72
Porter, John S., Prague, Austria,	'91	'91
Price, F. M., Guam, Ladrone Is.,	'83	'94
Ransom, Charles N., Ifafa, *c*.....	'90	'90
Raynolds, G. C., M.D., Van, Turkey,	'71	'79
Roberts, Jas. H., Tientsin, *t*... ...	'77	'77
Rowland, G. M., Sapporo, Japan,	'86	'86
Sanders, Chas. S., Aintab, Turkey,	'79	'76
Sanders, W. H., Kamundongo, *h*..	'80	'80
Sheffield, Devello Z., Tung-cho, *p*.	'69	'69
Smith, A. H., Pang Chuang, *t* ...	'72	'72
Smith, Edward H., Ing-hok, China,	'01	'01
Sprague, Wm. P., Tientsin, China,	'73	'74
Stanford, Arthur W., Kobe, Japan,	'86	'86
Stanley, C. A., Tientsin, China...	'61	'62
Stapleton, R. S., Erzroom, Turkey,	'96	'97
Stimson, Martin L., Ruk-Mic, *f*...	'81	'98
Stover, W. M., Bailundu, *h*.....	'81	'82
Taylor. W., M. D., Osaka, Japan..	'73	'73
Tewksbury, E. G., Tung-cho, *p*...	'90	'90
*Thompson, F., Seamen's Chaplain, Valparaiso, Chili [Ct.].....	'68	'85
Tracy, Charles C., Marsovan	'67	'67
Tracy, James E., Periakulum, *d* .	'77	'77
Ussher, C. D., M. D., Van, Turkey,	'94	'98
Van Allen, Frank, M.D., Madura, *d*,	'88	'88
Wagner, H. T., Hermosillo, Mex.,	'94	'94
Walker, J. E., Shao-wu, China...	'72	'72
Walkup, Alfred C., Kusaie, *f*....	'80	'80
Wallace, William W., Pasumalai, *d*,	'96	'97
*Washburn, George, President Robert College, *a*.....	'63	'58
Wellman, Fred C., M. D., Kamundongo, *h*.....	'95	'96
White, George E., Marsovan, Tur.,	'87	'90
White, S. S., Okayama, Japan ...	'90	'90
Wilcox, Wm. C., Umvoti, *c*.....	'80	'91
Wilder, George A., Chicore, *g*....	'80	'80
Wilder, Geo. D., Tung-cho, *p*.....	'94	'94
Williams, Mark, Tung-cho, *p*.....	'65	'66
Wingate, Henry K., Cesarea, Tur.,	'87	'90
Winsor, Richard, Sirur, India...	'70	'71
Woodside, T. W., West Africa, *h*,	'84	'88
Wright, A. C., Guadalajara, Mex.,	'86	'86
Zumbro, Wm. M., Pasumalai, *d*..	'94	'94

a Constantinople, Turkey, Bible House.
b Macedonia, European Turkey.
bb Bulgaria.
c Natal, South Africa.
d Madura District, Southern India.
e India.
f Care of Rev. W. Frear, Y. M. C. A. Building, San Francisco, Cal.
g Melsetter District, Rhodesia, East Africa.
h Care of Casa Hollandeza, Benguella, West Africa, via Lisbon.
p Peking, China.
t Tientsin, China.
tc Tientsin, China, care of Mrs. F. D. Wilder.

N. B.—As postal directions, the places named are often inadequate, and subject to change. Correspondents of missionaries are advised to send their letters, enclosed, to C. N. Chapin, Congregational House, Boston.

THE NATIONAL AND STATE ORGANIZATIONS OF THE CHURCHES.

THE NATIONAL COUNCIL OF THE CONGREGATIONAL CHURCHES OF THE UNITED STATES.—Organized Nov. 17, 1871.

Stated Meetings,—every third year from 1871. Special meetings to be called upon the request of any five State organizations of churches. The twelfth triennial session will be held at Des Moines, Iowa, October, 1904.

OFFICERS FOR THE SESSION OF 1901.—Rev. Amory H. Bradford, Montclair, N. J., *moderator;* Mr. William H. Strong, Detroit, Mich., and Rev. Stephen L. B. Penrose, Walla Walla, Wash., *assistant moderators;* Rev. Asher Anderson, Boston, Mass, *secretary;* Rev. W. B. Hubbard, Webster, S. D., and Rev. Eugene C. Webster, of Boston, Mass., *ossistant secretaries;* Rev. Joel S. Ives, Hartford, Conn., *registrar;* Rev. George A. Hood, Boston, Mass., Rev. Herman Hopkins, Poughkeepsie, N. Y., and Rev. J. Brainerd Thrall, Pepperell, Mass., *assistant registrars.*

COMMITTEES.

Provisional Committee.—Charles A. Hull, of New York; Rev. Amory Bradford, of New Jersey; Rev. Francis J. Van Horn, of Iowa; William H. Wanamaker, of Pennsylvania; Rev. Michael Burnham, of Missouri; E. H. Pitkin, of Illinois; Rev. Cyrus Richardson, of New Hampshire; Rev. Edward C. Moore, of Massachusetts; Rev. Asher Anderson,* of Massachusetts; Rev. Joel S. Ives,* of Connecticut; Rev. Samuel B. Forbes,* of Connecticut.

Trustees.—H. Clark Ford, of Ohio; Rev. Elijah Horr, of Massachusetts; Rev. Thomas B. McLeod, of New York; Rev. George H. Merrill, of Minnesota; Robert Patton, of Illinois; Rev. Charles H. Richards, of Pennsylvania; Rev. Henry A. Stimson, of New York; William H. Strong, of Michigan; Lucien C. Warner, of New York; Edward Whitin, of Massachusetts; Guilford Dudley, of New York; Rev. Joseph H. Selden, of Connecticut; also the moderator, secretary, and treasurer.

Publishing Committee.—Thomas Todd and Rev. George A. Hood, of Massachusetts, and *ex officiis,* the registrar, secretary, and treasurer.

Congregational Exhibit, World's Fair, St. Louis, 1903.—Rev. Cornelius H. Patton, of Missouri; Rev. Morton Dexter, of Massachusetts; Rev. Charles M. Sheldon, of Kansas; Lucien C. Warner, of New York; Rev. William A. Waterman, of Indiana.

Enrichment of worship.—Rev. George H. Merrill, of Minnesota; J. W. Platner, of Massachusetts; Rev. Joseph H. Chandler, of Wisconsin; Prof. Waldo S. Pratt, of Connecticut; Rev. William B. Chamberlain, of Illinois.

Ter-centenary, Gainsborough.—Rev. George R. W. Scott, of Massachusetts.

Manual.—Rev. Williston Walker, of Connecticut; Rev. Nehemiah Boynton, of Michigan; Rev. Frank L. Goodspeed, of Massachusetts.

Comity, federation, and unity.—Rev. William Hayes Ward, of New York; R. E. Jenkins, of Illinois; Rev. Elias B. Sanford, of New York; Rev. William H. Warren, of Michigan; Rev. Arthur L. Gillett, of Connecticut; Rev. Michael Burnham, of Missouri; Rev. L. H. Cobb, of New York.

Labor.—Rev. Frank W. Merrick, of Massachusetts; Rev. Washington Gladden, of Ohio; Rev. William J. Tucker, of New Hampshire; Rev. David N. Beach, of Colorado; Rev. William A. Knight, of Massachusetts.

Deaconess Association of Chicago.—Rev. Edward F. Williams, of Illinois; Henry M. Moore, of Massachusetts; Rev. George E. Hall, of New Hampshire.

Expenses of delegates.—Rev. Charles E. Jefferson, of New York; Joseph W. Rice, of Rhode Island; Rev. Henry Hopkins, of Massachusetts; Rev. E. Lyman Hood, of New York; Rev. John W. Bradshaw, of Ohio.

Better Sunday-school instruction.—Frank K. Sanders, of Connecticut; Rev. James A. Blaisdell, of Michigan; Henry A. King, of Massachusetts; Rev. Glenn A. Taylor, of Iowa; Samuel T. Dutton, of New York; Rev. Rockwell H. Potter, of Connecticut; George F. West, of Maine.

Church property.—Rev. Irving W. Metcalf, of Ohio; Rev. Henry A. Stimson, of New York; H. Clark Ford, of Ohio.

Polygamy.—Rev. Amory H. Bradford, of New Jersey; Rev. Asher Anderson, of Massachusetts.

---

* *Ex Officiis.*

THE STATES.

ALABAMA, CONGREGATIONAL ASSOCIATION OF. — Organized 1876.

Officers: Rev. Spencer Snell, Talladega, moderator; E. C. Silsby, Talladega, statistical secretary; Rev. J. R. Sims, Gadsden, treasurer; Rev. E. E. Scott, Shelby, recording secretary.

Session of 1903: Shelby, March 28-31.

ALABAMA. — GENERAL CONGREGATIONAL CONVENTION.

Officers: Rev. William B. Tucker, Opelika, moderator; Rev. Almon T. Clarke, Shelby, statistical secretary

Session of 1902: Wednesday, Nov. 12.

ARIZONA, THE CONGREGATIONAL ASSOCIATION OF. — Organized April 11, 1865.

Officers: H. B. Long, Prescott, moderator; Rev. J. Bowron, Tucson, statistical secretary and treasurer.

Session of 1902: Tempe, April 22-24.

ARKANSAS ASSOCIATION OF CONGREGATIONAL CHURCHES. — Organized Oct. 25, 1887. No report.

CALIFORNIA, GENERAL ASSOCIATION OF. — Organized October, 1857.

Officers: Rev. Leland D. Rathbone, Santa Rosa, moderator; Rev. Henry E. Jewett, Berkeley, registrar, statistical secretary, and treasurer.

Session of 1902: Petaluma, Oct. 7.

CALIFORNIA, SOUTHERN, GENERAL CONGREGATIONAL ASSOCIATION OF. — Organized May 3, 1887.

Officers: Rev. John L. Maile, Los Angeles, moderator; Rev. James T. Ford,* Los Angeles, registrar, treasurer, and statistical secretary.

Session of 1902: Ventura, Oct. 14.

COLORADO, THE CONGREGATIONAL ASSOCIATION OF. — Organized March 10, 1868.

Officers: Rev. Frank T. Bayley, D. D., Denver, moderator; Rev. Allen S. Bush, Denver, secretary and treasurer.

Session of 1902: Pueblo, Tuesday, Oct. 21.

CONNECTICUT, GENERAL ASSOCIATION OF. — Organized May 18, 1709.

Officers: Rev. Charles A. Northrop, Norwich, moderator; Rev. Joel S. Ives, Hartford, registrar and treasurer.

Session of 1902: Hartford, Tuesday, June 17, 18.

CONNECTICUT, GENERAL CONFERENCE OF. — Organized Nov. 12, 1867.

Officers: William H. Catlin, Meriden, moderator; Rev. Joel S. Ives, Hartford, registrar and statistical secretary; Ward W. Jacobs, Hartford, treasurer.

Session of 1902: Hartford, Tuesday, Nov. 18, 19.

DISTRICT OF COLUMBIA. — In the CONGREGATIONAL ASSOCIATION OF NEW JERSEY.

FLORIDA, GENERAL CONGREGATIONAL ASSOCIATION OF. — Organized Dec 6, 1883.

Officers: Prof. E. L. Richardson, Avon Park, moderator; Rev. S. F. Gale, Jacksonville, registrar and treasurer; Rev. Mason Noble, Lake Helen, scribe.

Session of 1902:

GEORGIA, UNITED CONGREGATIONAL CONFERENCE OF. — Organized Dec. 3, 1890.

Officers: Rev. H. H. Proctor, Atlanta, moderator; Rev. C. S. Haynes, Athens, registrar; Rev. F. E. Jenkins, Atlanta, treasurer.

Session of 1902: Savannah, Nov. 13-16.

HAWAIIAN EVANGELICAL ASSOCIATION. — Organized,

Officers: Rev. J. M. Lydgate, Lihue, Kauai, moderator; Rev. O. P. Emerson, Honolulu, statistical secretary; W. N. Hall, Esq., Honolulu, treasurer.

Session of 1902:

IDAHO, GENERAL ASSOCIATION OF THE CONGREGATIONAL CHURCHES AND MINISTERS OF. — Organized Jan. 25, 1894.

Officers: Rev. E. H. Ashmun, Weiser, moderator; Rev. Reuben B. Wright, Boise, registrar and treasurer.

Session of 1902: New Plymouth, Thursday, Oct 2.

---

* Died April 14, 1902.

ILLINOIS, GENERAL CONGREGATIONAL ASSOCIATION OF. — Organized June 21, 1844.

Officers: Gen. C. H. Howard, Glencoe, moderator; Rev. John B. Fairbank, Jacksonville, registrar, treasurer, and statistical secretary.

Session of 1902: Rockford, Monday, May 19.

INDIANA, GENERAL ASSOCIATION OF THE CONGREGATIONAL CHURCHES AND MINISTERS IN. — Organized March 13, 1898.

Officers: Rev. Charles Choate, Kokomo, moderator; Josephine Hyde, Indianapolis, secretary and treasurer.

Session of 1902: Anderson, Tuesday, May 13, at 7.30 P. M.

INDIAN TERRITORY. — Not associated.

IOWA, GENERAL ASSOCIATION OF. — Organized Nov. 6, 1840.

Officers: Benjamin St. John, Fayette, moderator; Rev. James B. Chase, Sargent's Bluff, registrar and treasurer.

Session of 1902: Des Moines, Tuesday, May 20.

KANSAS, GENERAL ASSOCIATION OF. — Organized August, 1855.

Officers: Rev. Frank Fox, Kansas City, moderator; Rev. Wilson N. Wheeler, Newton, registrar and statistical secretary; Rev. Geo. T. Nichols, Burlington, treasurer.

Session of 1902: Manhattan, Thursday, May 8-12.

KENTUCKY, GENERAL ASSOCIATION OF. — Organized Jan. 5, 1898.

Officers: Rev. M. K. Pasco, Berea, moderator; Rev. James K. Higginbotham, Corbin, statistical secretary and treasurer.

Session of 1902: Berea, Tuesday, Sept. 2.

LOUISIANA CONGREGATIONAL ASSOCIATION. — Organized Jan. 26, 1870.

Officers: Rev. M. W. Whitt, New Iberia, moderator; Rev. L. A. Planving, Oscar, secretary; J. Q. Adams, Hammond, treasurer.

Session of 1902: Lake Charles, June 5.

MAINE, GENERAL CONFERENCE OF. — Organized Jan. 10, 1826.

Officers: Dea. John E. Warren, Cumberland Mills, moderator; Rev. Edgar M. Cousins, Thomaston, corresponding secretary; Rev. Charles D. Crane, Yarmouth, recording secretary; Dea. Osman Adams, Portland, treasurer.

Session of 1902: Bath (Winter Street Church), Tuesday, Sept. 23-25.

MASSACHUSETTS, GENERAL ASSOCIATION OF THE CONGREGATIONAL CHURCHES OF.— Organized June 29, 1803, as a ministerial body; including also Conferences of Churches, June 16, 1868, by union of the ASSOCIATION and GENERAL CONFERENCE (which was organized Sept. 12, 1860).

Officers: Rev. Wm. V. W. Davis, Pittsfield, moderator; Rev. Eugene C. Webster, Jamaica Plain, secretary; Rev. Frank L. Bristol, Uxbridge, assistant secretary; Rev. Francis J. Marsh, Boston, registrar; Rev. Almon J. Dyer, Sharon, assistant registrar; Henry P. Emerson, Lynn, treasurer.

Session of 1902: Plymouth, May 20-22.

MICHIGAN CONGREGATIONAL ASSOCIATION. — Organized Oct. 11, 1842.

Officers: William H. Strong, Detroit, moderator; Rev. John P. Sanderson, Lansing, registrar and treasurer.

Session of 1902: St. Johns, Tuesday, May 20, 7.30 o'clock P. M.

MINNESOTA, GENERAL CONGREGATIONAL ASSOCIATION OF. —Organized Oct. 23, 1856.

Officers: Rev. Alexander Milne, Duluth, moderator; Rev. Samuel J. Rogers, Minneapolis, secretary and treasurer.

Session of 1902: Fergus Falls, Tuesday, Sept. 16.

MISSISSIPPI, CONGREGATIONAL ASSOCIATION OF. — Organized March 31, 1883.

Officers: Rev. F. G. Woodworth, D. D., moderator; Rev. Marion S. Jones, Meridian, secretary and treasurer.

Session of 1902: Salem, Piney Grove, Nov.

MISSOURI, GENERAL ASSOCIATION OF THE CONGREGATIONAL CHURCHES OF. — Organized Oct. 27, 1865.

Officers: Rev. C. H. Patton, D. D., St. Louis, moderator; Rev. James P. Field, Riverdale, secretary and treasurer.

Session of 1903: Brookfield, Wednesday, April 22.

MONTANA, ASSOCIATION OF CONGREGATIONAL CHURCHES OF. — Organized June 17, 1884.

Officers: Rev. Joseph A. Barnes, Missoula, moderator; Rev. Wm. H. Watson, Red Lodge, registrar and treasurer.

Session of 1902: Big Timber, Tuesday, Sept. 9.

NEBRASKA, CONGREGATIONAL ASSOCIATION OF. — Organized Aug. 8, 1857.

Officers: W. J. Turner, Norfolk, moderator; Prin. F. C. Taylor, Weeping Water, stated clerk and treasurer.

Session of 1902: Weeping Water, Monday, Oct. 20–23.

NEVADA. — In the GENERAL ASSOCIATION OF CALIFORNIA.

NEW HAMPSHIRE, GENERAL ASSOCIATION OF. — Organized June 8, 1809.

Officers: Rev. George E. Hall, Dover; Rev. Charles F. Roper, Winchester, secretary; Rev. Samuel L. Gerould, Hollis, statistical secretary and treasurer.

Session of 1902: Keene, Tuesday, May 6-8.

NEW JERSEY, CONGREGATIONAL ASSOCIATION OF. — Organized June 2, 1869.

Officers: Rev. William A. Rice, Newark, moderator; Rev. J. A. Fairley, Nutley, N. J., secretary.

Session of 1902:

NEW MEXICO CONGREGATIONAL ASSOCIATION. — Organized 1884.

Officers: Rev. Wm. Sloan, Gallup, moderator; Mrs. L. A. Collings, Cubero, secretary and treasurer.

Session of 1903: April.

NEW YORK, GENERAL ASSOCIATION OF. — Organized May 21, 1834.

Officers: Rev. Charles H. Dickinson, Fargo, N. D., moderator; Rev. James Deane, Northfield, secretary; Rev. Lewin F. Buell, Syracuse, N. Y., treasurer.

Session of 1902: First Church, Buffalo, Tuesday, May 20–22.

NORTH CAROLINA, GENERAL ASSOCIATION OF CONGREGATIONAL CHURCHES OF. — Organized, May 26, 1879.

Officers: Rev. A. J. Tate, High Point, moderator; Rev. Ward D. Newkirk, Greensboro, secretary and treasurer.

Session of 1902: Raleigh, Sept. 24–29.

NORTH DAKOTA, GENERAL CONGREGATIONAL ASSOCIATION OF. — Organized 1883.

Officers: Ulysses G. Rich, Sanborn, moderator; Rev. Charles H. Phillips, Jamestown, corresponding and statistical secretary and treasurer.

Session of 1902: , Sept. 25–27.

OHIO, CONGREGATIONAL ASSOCIATION OF. — Organized June 24, 1852.

Officers: Rev. I. Bosworth, D. D., Oberlin, moderator; Rev. John G. Fraser, Cleveland, registrar, statistical secretary, and treasurer.

Session of 1902: Mansfield, 1st church, May 13–15.

OKLAHOMA, GENERAL ASSOCIATION OF. — Organized Oct. 21, 1890.

Officers: Charles T. Prouty, Kingfisher, moderator; Rev. George Keniston, Hennessey, Okla., registrar and treasurer.

Session of 1903:

OREGON, CONGREGATIONAL ASSOCIATION OF. — Organized July 13, 1848.

Officers: Prof. W. N. Ferrin, moderator; Rev. Daniel Staver, Forest Grove, registrar and treasurer.

Session of 1902: Salem, October.

PENNSYLVANIA CONGREGATIONAL ASSOCIATION. — Organized Oct. 14, 1886.

Officers: Rev. David Jones, Scranton, moderator; Rev. Charles A. Jones, Kane, registrar and statistical secretary; Mrs. C. W. Waid, Ridgway, treasurer.

Session of 1902: Meadville, May 20–22.

RHODE ISLAND CONGREGATIONAL CONFERENCE. — Organized May 3, 1809.

Officers: Rev. T. Calvin McClelland, Newport, moderator; Rev. E. Tallmadge Root, Providence, stated secretary; Arthur W. Claflin, Providence, treasurer.

Session of 1902: Plymouth church, Providence, May 27, 28.

SOUTH CAROLINA, THE CONGREGATIONAL ASSOCIATION OF. — Organized, 1899.

Officers: Rev. Enoch H. Wilson, Columbia, moderator; Rev. George C. Rowe, Charleston, secretary.

Session of 1902: Battery Congregational Church, Charleston, Oct. 9–12.

SOUTH DAKOTA, THE CONGREGATIONAL ASSOCIATION OF. — Organized in 1871.

Officers: Rev. Charles M. Daley, Huron, moderator; Rev. William B. Hubbard, Webster, secretary and treasurer.

Session of 1902: Webster, Tuesday, May 13.

TENNESSEE, ASSOCIATION OF CONGREGATIONAL CHURCHES OF. — Organized Oct. 25, 1871.

Officers: Rev. George W. Moore, Nashville, moderator; Rev. Joseph E. Smith, Chattanooga, statistical secretary and treasurer.

Session of 1903: Lexington, Ky., April 1.

TEXAS. — No State Organization.

1. CONGREGATIONAL ASSOCIATION OF SOUTHWEST TEXAS. — Organized Dec. 4, 1871.

2. NORTH TEXAS ASSOCIATION. — *Officers:* Rev. George D. Hauser, Denison, moderator; Rev. Howard N. Smith, Cleburne, secretary and treasurer.

Session of 1903:

UTAH. — THE UTAH ASSOCIATION. — Organized Dec. 28, 1882.

Officers: Rev. P. A. Simpkin, Salt Lake City, moderator, secretary and treasurer.

Session of 1902: Ogden, Utah, Oct. 15–17.

VERMONT, CONGREGATIONAL CONVENTION OF. — Organized Aug. 27, 1795. Incorporated June 18, 1873.

Officers: J. H. Jackson, M. D., Barre, moderator; Rev. Samuel L. Bates, Burlington, secretary; John M. Comstock, Chelsea, corresponding secretary; David M. Camp, Newport, treasurer.

Session of 1902: Springfield, Tuesday, June 10–12.

VIRGINIA. — In the CONGREGATIONAL ASSOCIATION OF NEW JERSEY.

WASHINGTON, GENERAL CONGREGATIONAL ASSOCIATION OF. — Organized June 27, 1889.

Officers: Rev. O. L. Fowler, Orting, moderator; Horace P. James, North Yakima, registrar and treasurer.

Session of 1902: Spokane, Sept. 23.

WEST VIRGINIA. — In OHIO ASSOCIATION.

WISCONSIN, THE CONGREGATIONAL CONVENTION OF. — Organized October, 1840.

Officers: Rev. Henry Faville, La Crosse, moderator; Rev. Henry A. Miner, Madison, registrar; Rev. James K. Kilbourn, Pewaukee, treasurer.

Session of 1902: La Crosse, Tuesday, Oct. 7.

WYOMING, GENERAL ASSOCIATION OF. — Organized 1892.

Officers: Rev. W. B. D. Gray, Cheyenne, moderator; Rev. G. W. Crater, Wheatland, secretary and treasurer.

Session of 1902: Cheyenne, Oct. 4, 5.

ANNUAL MEETINGS, IN ORDER OF DATE.

1902.

Arizona,	Tempe,	Tuesday, April 22.
New Jersey,	Jersey City,	Tuesday, April 22.
New Mexico,	Albuquerque,	Tuesday, April 22.
Oklahoma,		Thursday, April 24.
Florida,	Lake Helen,	Tuesday, April 29.
New Hampshire,	Keene,	Tuesday, May 6–8.
Kansas,	Manhattan,	Thursday, May 8–12.
Indiana,	Anderson,	Tuesday, May 13–15.
Ohio,	Mansfield,	Tuesday, May 13–15.
South Dakota,	Webster,	Tuesday, May 13–15.
Illinois,	Rockford,	Monday, May 19.
New York,	Buffalo,	Tuesday, May 20–22.
Pennsylvania,	Meadville,	Tuesday, May 20–22.
Michigan,	St. Johns,	Tuesday, May 20.
Massachusetts,	Plymouth,	Tuesday, May 20.
Iowa,	Des Moines,	Tuesday, May 20.
Rhode Island,	Providence,	Tuesday, May 27, 28.
Hawaii,		
Louisiana,	Lake Charles,	Thursday, June 5.
Vermont,	Springfield,	Tuesday, June 10–12.
Connecticut Association,	Hartford,	Tuesday, June 17, 18.
Kentucky,	Berea,	Tuesday, September 2.
Montana,	Big Timber,	Tuesday, September 9.
Minnesota,	Fergus Falls,	Tuesday, September 16.
Washington,	Spokane,	Tuesday, September 23.
Maine,	Bath,	Tuesday. September 23–25.
North Carolina,	Raleigh,	Wednesday, Sept. 24–29.
North Dakota,		Thursday, September 25–27.
Idaho,	New Plymouth,	Thursday, October 2.
Oregon,	Salem,	October.
Wyoming,	Cheyenne,	Saturday, October 4, 5.
Wisconsin,	La Crosse,	Tuesday, October 7.
California,	Petaluma,	Tuesday, October 7.
South Carolina,	Charleston,	Thursday, October 9–12.
Southern California,	Ventura,	Tuesday, October 14.
Utah,	Ogden,	Wednesday, October 15–17.
Nebraska,	Weeping Water,	Monday, October 20–23.
Texas,		
Colorado,	Pueblo,	Tuesday, October 21.
Alabama (Convention),		Wednesday, November 12.
Georgia,	Savannah,	Thursday, November 16.
Connecticut Conference,	Hartford,	Tuesday, November 18, 19.

1903.

Tennessee,	Lexington,	Wednesday, April 1.
Missouri,	Brookfield,	Wednesday, April 22.
Alabama (Association),	Shelby,	Saturday, May 30–31.
Mississippi,	Salem,	—— November.

ANNUAL MEETINGS OF THE NATIONAL SOCIETIES, 1902–03.

AMERICAN BOARD OF COMMISSIONERS FOR FOREIGN MISSIONS. — Oberlin, Ohio, Tuesday, Oct. 14–17.

CONGREGATIONAL EDUCATION SOCIETY. — Congregational House, Boston, Mass., Wednesday, June 18.

AMERICAN CONGREGATIONAL ASSOCIATION. — Congregational House, Boston, Mass., Monday, May 26.

CONGREGATIONAL CHURCH BUILDING SOCIETY. — Bible House, New York City, Thursday, Jan. 8, 1903.

CONGREGATIONAL HOME MISSIONARY SOCIETY. — Syracuse, N.Y., Tuesday, June 10.

AMERICAN MISSIONARY ASSOCIATION. — New London, Conn., Tuesday, Oct. 21–23.

CONGREGATIONAL PUBLISHING SOCIETY. — Congregational House, Boston, Mass., April 20, 1903.

WOMAN'S BOARD OF MISSIONS. — Washington, D. C., Wednesday, Nov. 5, 6.

WOMAN'S BOARD OF MISSIONS OF THE INTERIOR. — Chicago, Ill., Tuesday, October 28–30.

WOMAN'S BOARD OF MISSIONS OF THE PACIFIC. — San Francisco, Cal., Wednesday, September 3, 1902.

WOMAN'S HOME MISSIONARY ASSOCIATION. — Boston, Mass., Wednesday, October 29, 1902.

SUMMARY I. — Churches and Ministers.

States, Etc.	Supplied.						Ministers.						Sunday Schools.		Families.	Y. P. S. C. E.	
							In Pastoral Work.										
	Pastors by C.	Pastors Otherwise.	Licentiates.	Supplied.	Vacant.	Total.	Pastors by C.	Pastors Otherwise.	Supplying Churches.	Total.	Without Charge.	Total.	Members.	Average Attendance.		Societies.	Members.
Alabama,	0	98	0	1	12	111	0	52	1	53	33	86	3,147	2,155	1,503	19	731
Arizona,	0	5	0	0	1	6	0	5	0	5	1	6	527	293	255	5	136
Arkansas,	0	4	0	0	0	4	0	3	0	3	0	3	261	159	105	4	86
California,	22	150	1	5	38	216	20	115	0	135	60	195	19,413	11,397	14,189	140	6,093
Colorado,	7	44	17	1	10	79	7	43	1	51	39	90	7,575	5,495	4,358	44	2,028
Connecticut,	116	174	10	4	21	325	120	200	1	321	98	419	55,820	29,215	43,811	280	14,613
Dist. Columbia,	4	1	0	0	1	6	4	1	0	5	0	5	1,511	475	1,131	5	468
Florida,	3	55	2	0	11	71	3	32	0	35	25	60	2,238	1,226	1,726	18	926
Georgia,	2	71	9	4	6	92	1	51	1	53	22	75	3,794	2,339	2,113	11	604
Hawaii,	36	15	4	0	6	61	36	15	0	51	15	66	2,825	1,252	637	14	710
Idaho,	0	12	1	0	3	16	0	12	0	12	5	17	1,524	1,026	1,394	11	462
Illinois,	23	253	23	17	48	364	23	241	3	267	174	441	56,333	36,109	33,326	270	13,247
Indiana,	1	34	5	2	20	62	1	34	0	35	2	37	5,875	3,575	3,674	29	1,098
Indian Territory,	0	0	0	0	4	4	0	0	0	0	0	0	22	15	10	0	0
Iowa,	7	228	8	10	63	316	7	198	0	205	106	311	32,049	20,857	22,373	224	10,150
Kansas,	0	96	15	0	62	173	0	78	0	78	61	139	14,498	9,277	7,571	94	3,714
Kentucky,	5	13	0	0	5	23	2	6	0	8	3	11	1,394	804	464	6	291
Louisiana,	17	7	0	0	16	40	11	4	0	15	0	15	995	615	647	8	223
Maine,	44	118	10	5	73	250	43	99	1	143	47	190	20,499	11,417	17,034	138	5,961
Maryland,	1	5	0	0	0	6	1	5	0	6	0	6	1,081	568	765	4	216
Massachusetts,	265	267	8	1	60	601	270	264	1	535	295	830	119,637	68,272	91,693	535	33,419
Michigan,	10	224	22	19	66	341	9	212	0	221	86	307	34,916	24,174	25,496	222	10,524
Minnesota,	16	128	4	17	51	216	16	104	0	120	72	192	23,277	14,588	13,857	133	5,891
Mississippi,	1	2	0	0	2	5	1	2	0	3	0	3	611	369	29	3	213
Missouri,	10	43	0	0	22	75	10	40	0	50	53	103	10,760	6,992	5,447	59	2,550
Montana,	0	14	0	0	1	15	0	15	0	15	2	17	1,180	723	936	8	251
Nebraska,	6	148	2	0	46	202	6	110	0	116	25	141	16,975	10,421	8,429	113	4,704
Nevada,	0	1	0	0	0	1	0	1	0	1	0	1	120	75	35	1	75

New Hampshire,	49	91	3	19	27	189	53	84	19	156	33	189	18,132	9,986	18,277	131	6,226
New Jersey,	24	7	0	0	6	37	24	9	0	33	0	33	5,917	3,843	3,756	24	1,586
New Mexico,	0	4	1	0	0	5	0	4	0	4	2	6	383	224	205	3	159
New York,	47	161	6	23	53	290	47	166	6	219	108	327	50,262	27,884	27,460	208	12,313
North Carolina,	0	27	1	2	17	47	0	15	7	22	15	37	2,293	1,409	493	22	1,269
North Dakota,	8	58	8	4	22	100	8	29	7	44	18	62	5,177	3,428	2,241	32	1,036
Ohio,	35	156	5	4	55	255	28	152	0	180	110	290	34,935	21,506	24,013	187	8,868
Oklahoma,	0	54	9	0	20	83	0	54	0	54	20	74	4.256	2,695	2,377	34	997
Oregon,	0	41	0	0	14	55	0	29	0	29	12	41	3,913	2,561	2,307	33	1,238
Pennsylvania,	14	58	3	0	32	107	14	53	0	67	21	88	13,969	9,093	5,820	63	3,574
Rhode Island,	18	18	0	0	5	41	18	19	0	37	12	49	8,959	5,214	7,369	39	2,397
South Carolina,	1	5	1	1	3	11	1	4	0	5	0	5	955	266	252	3	125
South Dakota,	21	89	9	22	8	149	12	56	13	81	36	117	9,603	6,065	6,613	67	2,168
Tennessee,	1	30	1	2	10	44	1	18	0	19	7	26	3,053	1.830	1,093	13	676
Texas,	2	14	1	1	7	25	2	12	1	15	5	20	1,730	1,116	860	7	334
Utah,	0	6	0	0	3	9	0	5	0	5	2	7	1,385	927	689	6	224
Vermont,	33	119	5	15	38	210	34	104	5	143	63	206	18,522	9,988	17,312	159	6,333
Virginia,	0	1	0	0	1	2	0	1	0	1	0	1	105	49	21	2	58
Washington,	6	85	2	3	29	125	6	61	3	70	18	88	10,294	6,588	5,948	65	2,468
West Virginia,	0	2	0	0	0	2	0	2	0	2	0	2	265	155	100	2	36
Wisconsin,	21	186	8	10	44	269	21	144	0	165	104	269	24,977	15,353	18,061	146	6,493
Wyoming,	0	7	3	0	3	13	0	6	0	6	4	10	1,070	685	756	8	351
Alaska,	0	3	0	0	0	3	0	3	0	3	0	3	243	119	524	3	94
Porto Rico,	0	1	0	0	0	1	0	1	0	1	0	1	50	30	0	0	0
TOTALS,	876	3,433	207	192	1045	5,753	850	2,983	70	3,903	1,814	5,717	658,405	394,905	449,555	3,655	178407

SUMMARY II. — Church Membership in 1901, with connected Statistics.

States, etc.	Members.				Additions.			Dismission.				Baptisms.	
	Males.	Females.	Total.	Absent.	Conf.	Letter.	Total.	Death.	Let.	Rev.	Total.	Adult.	Infant.
Alabama	2,045	2,801	4,846	371	395	253	648	43	168	188	399	262	84
Arizona	106	205	311	58	16	27	43	2	26	30	58	6	3
Arkansas	106	202	308	35	18	22	40	4	24	0	28	6	6
California	6,212	12,343	18,555	2,426	968	1,186	2,154	229	873	866	1,968	319	368
Colorado	2,247	4,595	6,842	958	540	477	1,017	64	324	369	757	192	122
Connecticut	21,375	41,800	63,175	9,050	1,698	1,301	2,999	1,125	1,324	518	2,967	661	1,133
District of Columbia	807	1,364	2,171	136	130	69	199	26	52	44	122	34	61
Florida	993	1,514	2,507	358	185	135	320	20	127	123	270	99	121
Georgia	1,922	2,623	4,545	324	360	122	482	61	79	140	280	229	43
Hawaii	1,725	1,588	3,313	444	231	64	295	89	31	72	192	48	223
Idaho	275	527	802	93	175	112	287	5	51	46	102	69	26
Illinois	17,303	33,489	50,792	6,955	2,736	2,147	4,883	565	1,798	1,251	3,614	1,097	1,002
Indiana	1,721	3,323	5,044	806	363	184	547	45	166	199	410	162	73
Indian Territory	9	18	27	6	0	0	0	0	2	3	5	0	0
Iowa	12,689	23,648	36,337	4,888	1,927	1,436	3,363	386	1,521	1,191	3,098	846	595
Kansas	4,533	8,537	13,070	1,781	723	490	1,213	136	623	423	1,182	336	127
Kentucky	325	525	850	193	48	14	62	11	15	64	90	46	11
Louisiana	519	874	1,393	261	223	25	248	39	22	71	132	117	104
Maine	5,884	15,165	21,049	3,488	418	268	686	340	276	171	787	269	138
Maryland	238	454	692	62	22	22	44	12	19	13	44	8	73
Massachusetts	35,802	78,243	114,045	19,231	3,589	2,728	6,317	1,978	2,345	869	5,192	1,579	1,874
Michigan	10,371	22,276	32,647	4,434	1,832	1,034	2,866	436	1,000	811	2,247	846	605
Minnesota	6,241	12,254	18,495	2,680	936	878	1,814	190	737	553	1,480	374	387
Mississippi	107	119	226	83	46	0	46	1	1	0	2	46	3
Missouri	3,536	6,399	9,935	1,045	554	582	1,136	99	462	301	862	180	236
Montana	248	554	802	89	82	58	140	7	17	2	26	36	60
Nebraska	5,560	9,432	14,992	1,481	917	725	1,642	122	747	548	1,417	348	446
Nevada	22	90	112	26	6	11	17	1	3	0	4	3	1
New Hampshire	5,969	13,991	19,960	3,808	458	362	820	387	259	115	761	327	161
New Jersey	2,507	4,700	7,207	779	348	289	637	64	169	91	324	84	163
New Mexico	87	175	262	58	13	21	34	4	18	20	42	7	4
New York	16,954	34,744	51,698	5,201	1,837	1,525	3,362	694	1,239	543	2,476	702	836

North Carolina	884	1,392	2,276	61	87	22	109	25	8	49	82	17	36
North Dakota	1,315	1,974	3,289	512	270	163	433	29	85	110	224	51	186
Ohio	13,599	26,033	39,632	4,766	1,332	1,170	2,502	508	1,187	653	2,348	465	516
Oklahoma	1,099	1,500	2,599	321	265	351	616	44	117	163	324	119	47
Oregon	1,359	2,528	3,887	965	326	139	465	37	110	144	291	146	42
Pennsylvania	4,480	7,548	12,028	472	993	391	1,384	151	494	334	979	169	677
Rhode Island	3,060	6,544	9,604	1,027	328	176	504	123	179	104	406	112	183
South Carolina	216	343	559	31	69	3	72	8	0	116	124	28	11
South Dakota	2,715	4,427	7,142	889	423	392	815	82	304	268	654	127	332
Tennessee	798	1,216	2,014	328	127	59	186	34	39	141	214	66	25
Texas	656	997	1,653	205	212	101	313	14	31	100	145	113	23
Utah	277	614	891	128	98	79	177	3	60	0	63	44	20
Vermont	7,175	14,497	21,672	4,965	484	424	908	449	424	110	983	313	245
Virginia	50	84	134	9	0	0	0	1	1	0	2	0	0
Washington	2,321	4,304	6,625	754	374	645	1,019	64	350	222	636	141	259
West Virginia	102	160	262	48	15	4	19	1	0	1	2	8	2
Wisconsin	7,479	16,461	23,940	3,867	1,134	718	1,852	299	728	333	1,360	479	612
Wyoming	210	439	649	116	27	54	81	9	27	14	50	13	21
Alaska	61	36	97	40	9	23	32	0	11	0	11	1	9
Porto Rico	13	18	31		31		31	0	0	0	0	0	0
TOTALS	216,307	429,687	645,994	91,112	28,398	21,481	49,879	9,066	18,677	12,493	40,236	11,740	12,335

SUMMARY III. — Contributions, 1901.

States, etc.	Benevolent Contributions.											Home Exp.	
	Chs.	Foreign.	Education.	Church Building.	Home Missions.	A. M. A.	Sunday Schools.	Min. Aid.	Other.	Total.	Legacies.	Chs.	Total.
Alabama,	71	$158	$108	$42	$220	$157	$88	$39	$240	$1,052	$21	83	$8,512
Arizona,	5	57	0	75	78	0	18	1	21	250	0	5	6,438
Arkansas,	4	24	10	10	54	20	10	0	16	144	0	4	1,976
California,	182	12,443	14,554	4,684	19,441	2,392	1,491	574	16,060	71,639	2,020	176	252,550
Colorado,	62	3,206	292	830	3,911	400	518	76	1,770	10,003	0	65	80,785
Connecticut,	321	82,439	19,842	8,397	67,767	24,673	6,016	6,063	158,027	373,224	139,171	321	769,996
District of Columbia,	5	2,660	174	336	1,233	459	214	15	1,480	6,571	500	5	26,892
Florida,	33	662	45	177	914	55	98	23	721	2,695	0	31	13,349
Georgia,	85	85	112	93	333	67	98	7	844	1,639	25	92	13,654
Hawaii,	24	464	403	57	0	0	0	0	1,467	2,391	0	32	16,102
Idaho,	13	144	39	137	225	45	62	24	177	853	0	13	11,130
Illinois,	322	35,669	12,595	6,362	37,636	8,214	4,906	1,442	46,384	153,208	7,019	338	676,852
Indiana,	44	961	71	343	2,881	69	241	60	2,785	7,411	0	46	67,678
Indian Territory,	1	12	5	5	0	5	0	0	0	27	0	1	172
Iowa,	290	15,587	6,332	9,207	15,673	4,901	2,098	630	22,231	76,659	11,555	313	375,781
Kansas,	146	3,327	805	964	4,694	463	439	55	2,219	12,966	25	148	95,112
Kentucky,	10	29	6	25	13	54	39	1	49	216	0	16	3,444
Louisiana,	22	66	2	27	52	119	34	47	201	548	6	19	5,119
Maine,	225	13,514	724	1,225	10,666	3,985	813	661	17,813	49,401	29,132	203	230,231
Maryland,	6	373	5	30	482	5	27	2	2,447	3,371	0	6	13,958
Massachusetts,	588	174,599	57,788	28,309	157,982	36,447	13,250	4,778	248,620	721,773	77,574	581	1,614,247
Michigan,	340	15,794	6,825	4,956	27,356	2,706	2,860	1,230	12,755	74,482	5,461	338	318,063
Minnesota,	171	9,702	15,534	1,576	11,943	1,988	993	208	6,431	48,375	3,200	170	252,244
Mississippi,	3	14	0	54	0	80	1	0	70	219	0	3	306
Missouri,	67	4,906	3,078	3,088	6,121	1,260	781	153	12,269	31,656	712	70	127,756
Montana,	13	181	8	100	326	38	141	8	30	832	0	13	15,794
Nebraska,	185	3,641	2,638	1,167	4,977	812	1,124	261	2,184	16,804	500	163	141,605
Nevada,	1	5	0	13	37	0	7	0	25	87	0	1	1,500
New Hampshire,	168	10,500	1,210	1,707	9 922	5,248	1,363	760	18,443	49,153	101,182	173	233,784
New Jersey,	32	7,447	935	1,021	9,774	3,196	376	346	14,468	37,563	0	33	118,793
New Mexico,	4	13	28	24	44	3	19	0	10	141	0	4	3,032
New York,	227	31,040	3,491	10,549	42,319	10,801	4,128	1,308	103,131	206,767	18,822	247	634,693

North Carolina,	19	83	5	8	4	35	28	6	88	257	0	28	3,640
North Dakota,	87	545	134	319	1,225	312	363	24	434	3,356	0	75	35,222
Ohio,	218	15,095	4,704	2,962	15,969	4,547	2,288	688	15,111	61,364	3,047	229	413,514
Oklahoma,	58	105	1,012	185	754	21	121	7	178	2,383	0	64	22,254
Oregon,	46	805	37	380	1,256	211	226	28	481	3,424	0	46	31,044
Pennsylvania,	75	2,363	150	1,298	1,763	888	356	309	3,884	11,011	743	88	107,665
Rhode Island,	39	14,325	684	1,812	17,428	1,596	761	38	10,048	46,692	16,925	41	134,277
South Carolina,	6	6	0	13	12	4	0	0	35	70	0	8	1,761
South Dakota,	137	1,941	1,959	814	2,159	553	629	81	3,490	11,626	105	141	78,408
Tennessee,	23	207	5	73	140	133	69	5	417	1,049	0	33	7,073
Texas,	18	615	0	28	748	15	128	22	4,063	5,619	60	20	11,623
Utah,	6	314	391	107	210	122	26	0	154	1,324	0	7	10,926
Vermont,	208	13,001	1,527	1,868	12,972	6,087	1,711	552	9,973	47,691	37,943	205	208,363
Virginia,	2	51	9	0	163	7	0	9	0	239	0	2	1,330
Washington,	103	1,638	2,224	3,284	2,440	355	846	40	4,754	15,581	20	100	92,777
West Virginia,	2	46	0	14	36	0	10	0	33	139	0	2	1,960
Wisconsin,	208	8,987	3,514	2,088	14,108	2,434	2,257	294	23,630	57,312	5,950	215	270,494
Wyoming,	13	175	68	34	390	38	108	1	286	1,100	0	13	10,793
Alaska,	2	0	0	0	15	0	0	0	350	365	0	1	5,970
Porto Rico,	0	0	0	0	0	0	0	0	0	0	0	1	23
TOTALS,	4940	$490,024	$164,082	$100,877	$508,866	$126,020	$52,180	$20,876	$770,797	$2,233,722	$461,718	5032	$7,580,665

SUMMARY IV. — Changes during the Year.

States, etc.	Churches.				Ministers.									Sabbath Schools.		Benevolent Contributions.		Home Expenditures.	
			Members.		Pastors.					Died.									
	New.	Dropped.	Gain.	Loss.	Ordained.	Installed or recognized.	Died.	Dismissed.	Ordained, not Installed.	Pastors installed.	Pastors.	Without Charge.	Total.	Gain.	Loss.	Gain.	Loss.	Gain.	Loss.
Alabama,	4	5	199	-	0	0	1	0	1	0	0	1	1	-	748	$512	-	$560	-
Arizona,	0	0	-	10	0	0	0	0	0	0	0	0	0	46	-	59	-	2,512	-
Arkansas,	1	0	134	-	0	0	0	0	0	0	0	0	0	171	-	814	-	14	-
California,	6	3	190	-	0	2	2	0	4	0	0	2	2	78	-	-	$10,938	31,675	-
Colorado,	10	0	260	-	0	1	1	1	3	0	0	1	1	-	884	-	3,626	1,810	-
Connecticut,	0	2	-	302	0	14	7	10	9	0	2	5	7	-	1,016	35,219	-	20,423	-
Dist. Columbia,	1	2	-	308	0	1	2	0	0	0	1	1	2	-	251	368	-	-	$1,940
Florida,	2	3	-	36	0	0	0	0	1	0	0	0	0	-	155	15	-	-	2,396
Georgia,	10	0	113	-	0	0	1	1	1	0	1	0	1	-	174	133	-	949	-
Hawaii,	0	10	997	-	0	0	0	0	0	0	0	0	0	702	-	-	8,984	1,346	-
Idaho,	5	0	287	-	0	0	0	0	0	0	0	0	0	487	-	255	-	3,236	-
Illinois,	4	3	808	-	0	4	8	2	8	0	3	5	8	-	398	21,842	-	56,485	-
Indiana,	3	1	58	-	0	0	1	0	2	0	1	0	1	-	282	385	-	8,632	-
Indian Terr'y,	0	0	-	2	0	0	0	0	0	0	0	0	0	7	-	16	-	124	-
Iowa,	6	8	70	-	0	3	0	0	10	0	0	0	0	-	2,422	15,198	-	-	44,045
Kansas,	1	1	-	188	0	1	2	0	2	0	1	1	2	-	707	-	3,314	-	1,245
Kentucky,	1	0	-	19	0	0	1	0	0	0	1	0	1	241	-	-	128	561	-
Louisiana,	2	0	-	96	0	0	1	0	0	0	1	0	1	-	501	-	73	-	1,121
Maine,	1	1	-	143	0	3	4	4	7	1	1	2	4	-	489	-	7,480	-	16,365
Maryland,	1	0	8	-	0	0	0	0	0	0	0	0	0	-	77	1,768	-	618	-
Massachusetts,	2	0	1,125	-	0	32	25	23	13	2	7	16	25	-	649	47,828	-	-	96,773
Michigan,	5	5	678	-	0	0	5	0	11	0	1	4	5	-	832	-	32,870	-	1,003
Minnesota,	1	20	317	-	0	5	4	1	4	1	1	2	4	-	218	5,109	-	18,611	-
Mississippi,	0	0	47	-	0	0	0	0	0	0	0	0	0	-	20	50	-	1	-
Missouri,	0	1	164	-	0	2	0	1	0	0	0	0	0	3	-	12,234	-	11,810	-
Montana,	0	1	108	-	0	0	0	0	0	0	0	0	0	-	33	107	-	4,043	-

Nebraska,	3	5	171	–	0	0	2	0	4	0	2	0	2	–	513	–	2,763	10,841	–
Nevada,	0	0	13	–	0	0	0	0	0	0	0	0	0	20	–	23	–	–	–
N. Hampshire,	0	0	20	–	0	6	2	3	1	0	2	0	2	–	1,385	–	13,649	3,759	–
New Jersey,	0	0	313	–	0	1	1	0	0	0	1	0	1	–	367	–	1,442	–	61,013
New Mexico,	0	0	–	8	0	0	0	0	0	0	0	0	0	41	–	–	121	476	–
New York,	6	4	2,514	–	0	10	2	9	7	0	1	1	2	–	4,700	28,853	–	–	30,439
North Carolina,	10	1	100	–	0	0	2	0	4	0	2	0	2	20	–	–	1,393	–	1,647
North Dakota,	12	1	60	–	0	1	0	0	7	0	0	0	0	288	–	–	925	–	3,950
Ohio,	3	1	–	144	0	6	8	1	6	0	0	8	8	–	944	–	5,740	73,512	–
Oklahoma,	12	3	359	–	0	1	1	0	0	0	0	1	1	438	–	1,189	–	2,677	–
Oregon,	2	5	112	–	0	0	0	0	1	0	0	0	0	–	279	–	571	2,876	–
Pennsylvania,	2	1	926	–	0	2	0	0	3	0	0	0	0	468	–	–	4,437	–	4,956
Rhode Island,	0	0	119	–	0	0	0	0	3	0	0	0	0	97	–	8,885	–	11,802	–
South Carolina,	1	0	4	84	0	0	0	0	0	0	0	0	0	139	–	921	–	236	–
South Dakota,	5	3	86	–	0	0	2	1	3	0	0	2	2	170	–	–	2,860	2,920	–
Tennessee,	3	2	34	–	0	0	1	0	1	0	1	0	1	471	–	–	301	–	6,996
Texas,	0	3	157	–	0	0	0	0	0	0	0	0	0	–	217	1,819	–	2,564	–
Utah,	0	0	130	–	0	0	0	0	0	0	0	0	0	26	–	–	117	–	3,341
Vermont,	0	0	–	107	1	5	3	2	2	0	1	2	3	–	391	3,245	–	8,989	–
Virginia,	0	0	–	2	0	0	0	0	0	0	0	0	0	–	8	82	–	–	308
Washington,	8	7	359	–	0	2	3	1	6	0	2	1	3	413	–	–	4,054	23,217	–
West Virginia,	0	0	17	–	0	0	0	0	0	0	0	0	0	25	–	–	71	–	483
Wisconsin,	12	1	666	–	0	4	4	1	8	0	1	3	4	179	–	–	24,774	30,396	–
Wyoming,	0	0	31	–	0	0	0	0	3	0	0	0	0	71	–	8	–	3,577	–
Alaska,	0	0	26	0	0	0	0	0	0	0	0	0	0	75	0	210	0	–	1,095
Porto Rico,	1	0	31	0	0	0	0	0	0	0	0	0	0	50	0	0	0	23	0
TOTALS,	146	103	11,807	1449	1	105	96	61	135	4	34	58	96	4,726	18,660	$186,247	$130,631	$341,275	$279,116
NET,	43		10,356		1										13,934	$55,616		$62,159	

SUMMARY V. — Statistical Summaries of the Congregational Churches in the United States, for the Years 1857–1901.

Year.	CHURCHES.									MINISTERS.							
	With Ministers.				Vacant.			Condition not reported.	Total Churches.	In Pastoral Work.				Not in Pastoral work.	Position not reported.	Total Ministers.	In Foreign Lands.
	Pastors by council.	Pastors otherwise inducted.*	Supplies.†	Total.	Sup. by Lic., etc.	Not Supplied.	Total.			Pastors by council.	Pastors otherwise.	Supplies.†	Total.				
1857	947	592	229	1,768			503	44	2,315	953	562	216	1,731	592	27	2,350	
1858	894	690	253	1,837			472	60	2,369	907	617	222	1.746	625	38	2,409	
1859	861	594	548	2,003			390	178	2,571	878	523	457	1,858	596	90	2,544	
1860	898	694	454	2,046			537	0	2,583	899	618	375	1,892	649	93	2,634	
1861	923	1,044	130	2,097			458	0	2,555	931	812	208	1,951	628	99	2,678	
1862	890	894	318	2,102			478	0	2,580	904	804	201	1,909	663	116	2,688	
1863	835	725	597	2,157			495	0	2,652	838	602	418	1,858	632	203	2,693	
1864	878	1,026	198	2,102			565	0	2,667	876	875	145	1,896	653	149	2,798	
1865	837	789	433	2,059	80	525	605	59	2,723	792	784	310	1,886	875	41	2,802	
1866	852	1,032	221	2,105	66	559	625	50	2,780	862	912	171	1,945	859	19	2,823	86
1867	869	1,227	56	2,152	65	592	657	10	2,819	872	1,081	45	1,998	881	0	2,879	94
1868	890	1,362	46	2,298	115	538	653	0	2,951	892	1,191	36	2,119	850	0	2,969	103
1869	903	1,365	58	2,326	112	605	717	0	3,043	900	1,184	49	2,133	935	0	3,068	101
1870	903	1,438	0	2,341	129	651	780	0	3,121	901	1,269	0	2,170	828	0	3,098	99
1871	930	1,505	0	2,435	153	614	767	0	3,202	931	1,287	0	2,218	906	0	3,124	105
1872	925	1,562	0	2,487	134	642	776	0	3,263	925	1,327	0	2,252	949	0	3,201	100
1873	893	1,608	0	2,501	169	655	824	0	3,325	898	1,396	0	2,294	944	0	3.238	115
1874	934	1,615	0	2,549	184	670	854	0	3,403	936	1,375	0	2,311	967	0	3,278	123
1875	917	1,630	0	2,547	217	673	890	0	3,437	912	1,394	0	2,306	994	0	3,300	126
1876	930	1,783	0	2,713	164	632	796	0	3,509	912	1,462	0	2,374	959	0	3,333	125
1877	898	1,795	0	2,693	203	668	871	0	3,564	889	1,474	0	2,363	1,043	0	3,406	122
1878	910	1,806	0	2,716	242	662	904	0	3,620	896	1,464	0	2,360	1,136	0	3,496	117
1879	898	1,893	0	2,791	200	683	883	0	3,674	885	1,561	0	2,446	1,139	0	3,585	130
1880	881	1,919	0	2,800	189	756	945	0	3,745	872	1,540	0	2,412	1,165	0	3,577	136
1881	877	2.010	0	2,887	157	811	968	0	3,855	856	1,617	0	2,473	1,263	0	3,736	143
1882	927	1,986	0	2,913	149	874	1,023	0	3,936	918	1,607	0	2,525	1,198	0	3,723	143
1883	936	2,150	0	3,086	138	786	924	0	4,010	921	1,738	0	2,659	1,137	0	3,796	141

1884	927	2,153	0	3,080	198	814	1,012	0	4,092	932	1,831	0	2,763	1,126	0	3,889	138
1885	959	2,184	0	3,143	165	862	1,027	0	4,170	954	1,910	0	2,864	1,179	0	4,043	152
1886	967	2,218	0	3,185	230	862	1,092	0	4,277	974	1,878	0	2,852	1,238	0	4,090	163
1887	886	1,980	354	3,220	211	975	1,184	0	4,404	884	1,729	249	2,862	1,422	0	4,284	172
1888	859	2,149	311	3,319	267	983	1,250	0	4,569	859	1,878	249	2,986	1,422	0	4,408	172
1889	834	2,296	230	3,360	296	1,033	1,329	0	4,689	839	2,039	187	3,065	1,575	0	4,640	175
1890	884	2,364	220	3,468	363	986	1,349	0	4,817	881	2,021	160	3,062	1,557	0	4,619	183
1891	844	2,458	306	3,608	372	1,005	1,377	0	4,985	850	2,141	211	3,202	1,717	0	4,919	175
1892	873	2,653	197	3,723	422	995	1,417	0	5,140	867	2,276	136	3,279	1,724	0	5,003	166
1893	872	2,877	153	3,902	387	947	1,334	0	5,236	867	2,375	117	3,359	1,779	0	5,138	173
1894	908	3,000	159	4,067	346	929	1,275	0	5,342	892	2,475	113	3,480	1,807	0	5,287	167
1895	921	3,075	190	4,186	379	917	1,296	0	5,482	901	2,562	125	3,588	1,759	0	5,347	172
1896	934	3,168	148	4,250	371	925	1,296	0	5,546	923	2,657	110	3,690	1,715	0	5,405	163
1897	917	3,215	151	4,283	379	952	1,331	0	5,614	914	2,672	103	3,689	1,884	0	5,475	162
1898	917	3,177	148	4,242	356	1,022	1,378	0	5,620	904	2,673	107	3,684	1,955	0	5,639	162
1899	870	3,229	129	4,228	365	1,011	1,376	0	5,604	860	2,710	85	3,655	1,959	0	5,614	162
1900	875	3,353	92	4,320	328	1,002	1,330	0	5,650	865	2,879	65	3,809	1,759	0	5,568	154

	Churches.						Ministers.						
	Pastors by Council.	Pastors otherwise.	Licentiates	Supplies.	Vacant.	Total.	Pastors by Council.	Pastors otherwise.	Supplying Churches.	Total.	Without charge.	Total.	In Foreign Lands.
1901,	876	3,429	207	192	1,045	5,749	850	2,979	70	3,899	1,814	5,713	160
Alaska,	0	3	0	0	0	3	0	3	0	3	0	3	
Porto Rico,	0	1	0	0	0	1	0	1	0	1	0	1	
Total,		3,433	207	192	1,045	5,753	850	2,983	70	3,903	1,814	5,717	160

* Those under this head were reported prior to 1887 as "acting pastors."

† The standing of those here reported, 1857–69, was not specified.

SUMMARY V. — Continued.

Year.	Church Members.				Additions the Year preceding.			Removals the Year preceding.			
	Males.	Females.	Total.	Absent.	Confession.	Letter.	Total.	Deaths.	Dismissed.	Revision.	Total.
1857			224,732		6,913	6,592	13,505	3,119	6,076	465	9,651
1858			235,369		12,812	7,950	21,582	3,303	6,859	440	10,602
1859	73,736	142,625	250,452	27,691	25,202	9,569	34,954	3,535	8,067	654	12,343
1860	79,893	156,871	253,765	29,048	7,486	7,335	14,821	3,611	6,965	649	11,225
1861	81,196	158,237	255,034	32,180	5,522	6,629	12,151	3,708	8,280	559	10,539
1862	80,738	161,490	257,191	33,266	6,196	6,433	12,629	3,908	5,376	616	9,900
1863	83,551	164,037	260,284	30,854	7,765	6,243	14,378	4,244	5,457	755	10,456
1864	86,571	171,145	262,649	34,068	9,032	6,777	15,809	4,900	5,739	622	11,261
1865	84,715	171,608	263,296	34,244	11,030	7,393	18,442	4,729	6,578	644	11,961
1866	85,781	174,333	267,453	32,981	11,249	8,593	19,994	4,380	8,366	614	13,360
1867	91,309	184,436	278,708	34,059	19,127	11,065	30,210	4,238	9,491	709	14,438
1868	97,090	193,636	291,042	34,915	16,432	11,814	28,246	4,310	10,479	860	15,648
1869	98,165	196,865	300,362	35,364	15,167	12,078	27,373	4,386	10,761	642	15,801
1870	101,901	200,927	306,518	36,590	13,501	11,636	25,137	4,440	10,090	626	15,180
1871	103,470	204,062	312,054	39,147	13,271	10,969	23,343	4,701	9,799	784	15,284
1872	105,804	207,614	318,916	41,787	13,945	10,746	25,394	4,785	10,252	729	15,766
1873	106,991	208,575	323,679	42,660	13,216	11,312	24,620	5,294	10,003	836	16,138
1874	108,194	211,918	330,391	44,352	15,279	11,961	27,330	5,120	10,450	863	16,433
1875	110,761	217,454	338,313	44,871	17,306	12,198	29,645	5,168	10,727	895	16,805
1876	116,240	227,419	350,658	45,033	20,844	12,400	33,294	5,503	10,468	1,076	17,047
1877	121,733	236,343	365,595	46,239	24,138	10,973	35,111	5,209	9,367	1,167	15,743
1878	125,102	234,531	375,654	48,615	20,498	11,257	31,735	5,096	10,442	1,357	16,895
1879	128,224	249,349	382,540	40,747	16,689	10,817	27,506	5,424	9,965	1,822	17,211
1880	128,421	249,908	384,332	52,942	12,230	10,519	22,749	5,563	9,831	2,115	17,509
1881	128,060	251,822	385,685	54,122	11,311	11,235	22,546	5,664	9,454	2,060	17,178
1882	126,271	252,227	387,619	51,800	13,539	12,356	25,895	6,201	10,034	2,097	18,332
1883	133,347	257,781	396,209	57,004	14,800	13,448	28,377	6,270	11,368	1,724	19,362
1884	133,504	266,522	401,549	56,899	17,923	13,809	32,055	6,148	11,919	2,187	20,285
1885	138,801	275,457	418,564	59,541	21,729	15,184	37,135	6,592	12,291	2,759	21,753
1886	147,229	280,365	436,379	60,820	27,166	15,951	43,185	6,481	13,300	2,482	22,270
1887	151,915	300,715	457,584	65,860	41,156	26,185	67,530	11,201	23,068	4,375	38,644
1888	159,500	316,108	475,608	66,462	25,994	19,042	45,036	7,206	16,548	3,663	27,417
1889	165,248	326,737	491,985	69,540	29,286	20,573	49,859	7,212	18,261	7,467	32,940

1890.....	170,536	336,296	506,832	69,601	27,592	20,190	47,782	7,477	18,043	6,126	31,646
1891.....	175,934	349,163	525,097	70,305	30,614	21,472	52,086	8,049	18,877	7,110	34,036
1892	181,810	360,915	542,725	73,032	31,582	22,994	54,576	8,423	18,822	8,072	35,317
1893.....	188,187	373,444	561,631	75,377	34,444	23,117	57,561	8,263	19,173	9,287	36,723
1894.....	195,846	387,693	583,539	76,800	38,853	24,093	62,946	7,940	19,482	9,625	37,047
1895.....	203,485	399,072	602,557	77,961	35,327	22,605	57,932	8,225	19,360	10,165	37,750
1896.....	207,808	407,387	615,195	80,485	32,147	22,493	54,640	8,108	19,572	12,814	40,494
1897.....	211,504	414,360	625,864	82,909	31,090	21,121	52,211	8,281	18,355	11,181	37,817
1898.....	212,193	416,041	628,234	83,148	25,189	19,303	44,492	7,912	17,128	12,142	37,182
1899.....	212,038	417,836	629,874	86,378	24,514	19,671	44,185	8,902	17,807	12,138	39,849
1900.....	212,020	421,329	633,349	89,002	27,101	21,501	48,602	8,916	18,843	12,762	40,521
1901.....	216,233	429,633	645,866	91,072	28,358	21,458	49,816	9,066	18,666	12,493	40,225
Alaska	61	36	97	40	9	23	32	0	11	0	11
Porto Rico.	13	18	31	0	31	0	31	0	0	0	0
	216,307	429,687	645,994	91,112	28,398	21,481	49,879	9,066	18,677	12,493	40,236

SUMMARY V. — Concluded.

Year.	Baptisms.		In Sabbath Schools.	Families.		Benevolent Contributions.		For Home Expenditures.	
	Adult.	Infant.		Churches reporting.	Number.	Churches reporting.	Amount reported.	Churches reporting.	Amount reported.
1857			195,572				*Unknown.*		*Unknown.*
1858			207,815				"		"
1859	10,529	5,061	228,984				"		"
1860	3,050	4,812	242,823				"		"
1861	2,151	4,544	246,178				"		"
1862	2,464	4,135	250,860				"		"
1863	3,326	4,122	257,934				"		"
1864	4,022	4,131	277,398				$410,045		"
1865	4,974	4,133	272,684				563,077		"
1866	5,221	4,077	286,275			2,217	1,024,720		"
1867	8,720	5,012	313,871			1,945	920,938		"
1868	7,869	4,944	339,205			2,180	928,507		"
1869	7,094	5,022	356,502			2,351	986,015		"
1870	6,335	5,134	361,465			2,341	954,555		"
1871	5,797	5,262	368,937			2,487	1,150,814	848	$1,155,970
1872	6,373	4,703	371,100			2,426	1,305,873	854	1,257,803
1873	5,871	4,570	372,554			2,396	1,213,816	1,093	1,978,365
1874	6,899	4,999	385,338			2,403	1,188,137	1,276	2,433,251
1875	8,743	5,184	401,838			2,418	1,241,014	1,020	1,388,446
1876	10,466	5,388	412,035			2,635	1,184,356	1,548	2,584,166
1877	12,318	5,332	420,523	1,901	145,012	2,736	1,117,808	1,503	2,276,164
1878	10,686	5,556	435,741	2,161	165,842	2,760	951,890	1,696	2,313,796
1879	8,370	5,374	437,505	2,407	181,292	2,817	1,098,691	1,890	2,595,228
1880	5,893	4,989	444,628	2,464	187,617	2,896	1,032,272	2,613	3,466,489
1881	5,560	4,309	450,650	2,687	195,748	2,964	1,227,108	1,908	2,810,333
1882	5,999	5,322	454,578	2,695	196,716	2,994	1,383,685	2,256	2,934,027
1883	6,374	5,366	467,137	2,391	230,860	3,077	2,638,619	2,616	3,943,227
1884	8,290	5,801	478,357	3,097	196,106	3,008	1,523,924	2,990	3,883,105
1885	9,509	7,139	508,471	3,279	235,717	3,281	1,700,235	3,167	4,567,727
1886	13,075	7,364	521,987	3,237	245,068	3,485	1,677,219	2,938	3,909,225
1887	20,123	11,966	551,691	3,643	268,775	3,511	2,095,485	3,174	5,078,980
1888	12,039	8,328	580,672	3,904	303,932	3,814	2,205,563	3,497	4,978,889
1889	13,786	8,889	597,351	3,997	325,149	3,871	2,398,037	3,943	6,046,962

1890.....	12,555	9,882	613,719	4,247	341,043	4,042	2,270,161	4,094	6,091,221
1891.....	14,705	9,787	625,975	4,716	373,995	4,180	2,448,875	4,153	6,791,607
1892.....	14,040	10,357	644,782	4,380	364,350	4,351	2,651,892	4,304	7,146,092
1893.....	15,247	11,475	646,994	4,611	385,602	4,465	2,402,679	4,419	7,005,338
1894.....	17,705	12,560	677,935	4,698	405,821	4,549	2,190,111	4,579	7,035,307
1895..	15,943	12,047	682,580		413,167	4,510	2,187,050	4,715	6,707,613
1896..... .	14,881	11,655	687,575	4,825	417,485	4,837	2,129,456	4,758	6,871,128
1897.....	13,035	12,664	685,704	4,821	417,459	4,881	2,445,324	4,851	6,643,798
1898.....	11,202	11,494	682,613	4,501	419,434	4,854	1,892,919	4,458	6,725,911
1899.....	10,390	11,824	682,907	4,815	400,249	4,883	2,110,413	4,854	7,023,124
1900.... .	11,518	11,837	671,743	5,088	440,538	4,954	2,201,161	4,988	7,497,930
1901.....	11,739	12,326	658,112		449,031	4,938	2,233,357	5,030	7,574,672
Alaska.....	1	9	243		524	2	365	1	5,970
Porto Rico.			50		0	0	0	1	23
	11,740	12,335	658,405		449,555	4,940	2,233,722	5,032	7,580,665

SUMMARY VI. — Annual Changes, as published 1859–1901, for the Years 1858–1901.

Collected.	Churches.				Net Gain (or loss) of Church Members.	Ministers.									In Sabbath Schools.		Benevolent Contributions.	
						Pastors.					Died.							
	New.	Dropped.	Net Gain.	Net Loss.		Ordained.	Installed or Recog.	Died.	Dismissed.	Ordained without Installat'n.	Pastors by Council.	Pastors otherwise.	Without Charge.	Total.	Net Gain.	Net Loss.	Net Increase.	Net Decrease.
1858			54	-	10,637										12,288	-		
1859			202	-	15,083										21,169	-		
1860			12	-	3,313										13,839	-		
1861			-	28	1,269										3,355	-		
1862			25	-	2,157										4,682	-		
1863			72	-	3,093										7,074	-		
1864			16	-	2,365										19,464	-		
1865			55	-	647										-	4,714		
1866	111	54	57	-	4,157	47	99	14	104	51	14			49	13,591	-		
1867	121	82	39	-	11,255	42	116	8	135	38	8			53	27,596	-	-	$103,782
1868	201	69	132	-	12,334	41	95	2	122	32	2			34	25,334	-	$7,568	-
1869	144	52	92	-	9,320	68	131	8	155	54	8			49	17,297	-	57,508	-
1870	124	46	78	-	6,156	47	104	10	130	40	10			57	4,963	-	-	31,459
1871	141	60	81	-	5,536	50	121	6	125	48	6			45	7,472	-	196,258	-
1872	128	67	61	-	6,862	43	119	11	121	52	11			56	2,163	-	155,059	-
1873	144	82	62	-	4,763	56	111	10	130	60	10	13	38	61	1,454	-	-	92,057
1874	130	52	78	-	6,712	46	102	13	93	50	13	8	42	63	12,784	-	-	25,678
1875	108	73	35	-	7,922	55	88	12	108	63	12	11	46	69	16,500	-	52,876	-
1876	123	52	71	-	12,345	44	94	10	128	73	10	11	43	64	10,197	-	-	56,657
1877	118	63	55	-	14,937	39	72	11	115	57	11	12	31	54	8,488	-	-	66,548
1878	110	54	56	-	10,059	56	97	9	99	59	9	10	35	54	15,218	-	-	165,917
1879	106	52	54	-	6,886	57	82	9	95	50	9	7	58	74	1,764	-	146,810	-
1880	123	52	71	-	1,792	75	88	11	73	65	11	21	49	81	7,123	-	-	66,419
1881	167	57	110	-	1,353	35	78	10	72	73	10	11	64	85	6,022	-	194,835	-
1882	139	58	81	-	1,934	36	101	8	80	80	8	12	40	60	3,928	-	156,577	-
1883	182	102	80	-	8,627	61	94	10	111	67	10	21	47	78	12,559	-	1,254,933	-
1884	177	95	82	-	5,340	48	97	4	117	57	4	15	58	77	11,220	-	-	1,114,695
1885	158	80	78	-	17,015	60	109	11	115	58	11	10	57	78	30,213		176,310	-

1886.....	197	90	107	-	17,815	51	91	13	86	79	13	14	61	88	13,512	-	-	23,025
1887.....	246	119	127	-	21,205	47	93	9	100	103	9	13	69	91	29,704	-	418,275	-
1888.....	254	89	165	-	18,024	66	100	8	88	101	8	16	68	92	28,981	-	110,078	-
1889.....	241	121	120	-	16,377	68	99	10	114	101	10	11	72	93	16,679	-	192,474	-
1890.....	224	96	128	-	14,847	78	106	9	95	117	9	19	66	94	16,459	-	-	127,376
1891.....	242	74	168	-	18,265	93	102	7	87	110	7	13	66	86	12,341	-	178,714	-
1892.....	246	91	155	-	17,628	68	101	1	75	121	1	14	76	91	18,807	-	203,017	-
1893.....	189	93	96	-	18,906	77	110	6	86	119	6	16	73	95	2,212	-	-	249,213
1894.....	216	110	106	-	21,908	76	106	8	68	158	8	16	71	95	30,941	-	-	212,568
1895.....	219	79	140	-	19,018	73	82	8	67	124	8	11	66	85	4,645	-	-	3,081
1896.....	175	111	64	-	12,638	71	89	6	80	112	6	23	93	122	4,995	-	-	57,594
1897.....	146	78	68	-	10,669	82	81	5	68	111	5	17	64	86	-	1,871	315,868	-
1898.....	110	104	6	-	2,370	35	78	8	74	132	8	8	79	95	-	3,091	-	552,405
1899.....	106	122	-	16	1,640	32	89	97	84	105	13	10	74	97	294	-	217,494	-
1900.....	114	68	46	-	5,118	23	86	94	68	125	9	30	55	94	-	10,032	77,263	-
1901.....	145	103	42	-	10,299	1	105	96	61	135	4	34	58	96	-	13,934	55,616	-
Alaska	0	0			26	0	0	0	0	0	0	0	0	0				
Porto Rico.	1	0	1	-	31	0	0	0	0	0	0	0	0	0				
	146	103	43	-	10,356	1	105	96	61	135	4	34	58	96	-	13,934	55,616	-

Students of this table should remember that 1887 was a transition year. The reports from different States covered various periods from one to two years, to bring them down to the common date, Jan. 1, as ordered by the Council. For all New England, except Maine, two years are included, and the average for the whole country is 20 months. Hence the totals reported need to be reduced by two fifths for just comparison with other years. This would make the ain of members, 12,723; in Sunday schools, 17,822, and infant baptisms, 7,176.

GAINS AND LOSSES BY GROUPS.

The following comparisons between the figures of 1900 and 1901 will explain themselves. Attention is called to the groupings of States, after a natural method of division. Figures in brackets indicate the number of States.

	Churches.		Members.		Sunday Schools.		Young People's Societies.		Contributions.		Expenditures.	
	Gain.	Loss.	Gain.	Loss.	Gain.	Loss.	Gain.	Loss.	Gain.	Loss.	Gain.	Loss.
NEW ENGLAND. 6.												
Connecticut,		2		302		1,016		529	$35,219		$20,423	
Maine,				143		489		717		$7,480		$16,365
Massachusetts,	2		1,125			649		1 430	47,828			96,773
New Hampshire,			20			1,385		929		13,649	3,759	
Rhode Island,			119		97		50		8,885		11,802	
Vermont,				107		391		728	3,245		8,989	
	2	2	1,264	552	97	3,930	50	4,333	$95,177	$21,129	$44,973	$113,138
Net,			712			3,833		4,280	$74,048			$68,165
ATLANTIC. 12.												
Delaware,												
District of Columbia,		1		308		251		370	$368			$1,940
Florida,		1		36		155	26		15			2,396
Georgia,	10		113			174		177	133		$949	
Maryland,			8			77	21		1,768		618	
New Jersey,			313			367		119		$1,442		61,013
New York,	2		2,514			4,700	2,048		28,853			30,439
North Carolina,	6		100		20		209			1,393		1,647
Pennsylvania,	1		926		468		130			4,437		4,956
South Carolina,	1			84	139			85	21		236	
Virginia,				2		8	6		82			308
Porto Rico,	1		31		50						23	
	21	2	4,005	430	627	5,732	2,440	751	$31,240	$7,272	$1,826	$102,699
Net,	19		3,575			5,105	1,689		$23,968			$100,873

MISSISSIPPI, EAST. 10.												
Alabama,		1	199			748		193	$512		$560	
Illinois,	1		808			398		1,503	21,842		56,485	
Indiana,	2		58			282		282	385		8,632	
Kentucky,	1			19	241			53		$128	561	
Michigan,			678			832		1,378		32,870		$1,003
Mississippi,			47			20			50		1	
Ohio,	2			144		944		1,123		5,740	73,512	
Tennessee,	1		34		471		158			301		6,996
West Virginia,			17		25			26		71		483
Wisconsin,	11		666		179			444		24,774	30,396	
	18	1	2,507	163	916	3,224	158	5,002	$22,789	$63,884	$170,147	$8,482
Net,	17		2,344			2,308		4,844		$41,095	$161,665	
MISSISSIPPI, WEST. 16.												
Arkansas,	1		134		171		50		$814		$14	
Colorado,	9		260			884		12		$3,626	1,810	
Iowa,		2	70			2,422		970	15,198			$44,045
Indian Territory,				2	7				16		124	
Kansas,				188		707		317		3,314		1,245
Louisiana,	2			96		501		117		73		1,121
Minnesota,		19	317			218		496	5,109		18,611	
Missouri,		1	164		3		14		12,234		11,810	
Montana,		1	108			33		11	107		4,043	
Nebraska,		2	171			513	57			2,763	10,841	
New Mexico,				8	41		62			121	476	
North Dakota,	11		60		288			109		925		3,950
Oklahoma,	9		359		438		97		1,189		2,677	
South Dakota,	2		86		170			122		2,860	2,920	
Texas,		3	157			217		104	1,819		2,564	
Wyoming,			31		71		32		8		3,577	
	34	28	1,917	294	1,189	5,495	312	2,258	$36,494	$13,682	$59,467	$50,361
Net,	6		1,623			4,306		1,946	$22,812		$9,106	

GAINS AND LOSSES BY GROUPS.— Concluded.

	Churches.		Members.		Sunday Schools.		Young People's Societies.		Contributions.		Expenditures.	
	Gain.	Loss.	Gain.	Loss.	Gain.	Loss.	Gain.	Loss.	Gain.	Loss.	Gain.	Loss.
PACIFIC. 9.												
Alaska,	0	0	26		75				$210			$1,095
Arizona,		1		10	46		11		59		$2,512	
California,	3		190		78		46			$10,938	31,675	
Hawaii,		10	997		702		264			8,984	1,346	
Idaho,	5		287		487		80		255		3,236	
Nevada,			13		20		25		23			
Oregon,		3	112			279	157			571	2,876	
Utah,			130		26		24			117		3,341
Washington,	7		359		413		277			4,054	23,217	
	15	14	2,114	10	1,897	279	884		$547	$24,664	$64,885	$3,436
Net,	1		2,004		1,493		884			$24,327	$61,449	
Total,	90	47	11,807	1,449	4,726	18,660	3,884	12,344	$186,247	$130,631	$341,275	$279,116
Total Net,	43		10,356			13,934		8,500	$55,616		$62,159	

TOTALS AS DETERMINED BY REPORTS.

	Churches.	Members.	Sunday Schools.	Young People's Soc.	Contributions.	Expenditures.
States gaining,	(22) 90	(38) 11,807	(24) 4,726	(22) 3,884	(28) $186,247	(33) $341,275
States losing,	(13) 47	(14) 1,449	(27) 18,660	(26) 12,344	(23) 130,631	(18) 279,116
Net,	Gain, 43	Gain, 10,356	Loss, 13,934	Loss, 8,500	Gain, $55,616	Gain, $62,159

Total membership reported,	645,994
Number of members in non-reporting churches of 1900,	1,231
Approximate total for the United States,	647,225

Total enrolment of scholars reported,	658,405
Enrolment in Independent and Mission Schools,	69,462
Approximate total for the United States,	727,867

CONGREGATIONALISM.

The following table indicates, so far as is known, where Congregationalism is, and its numerical strength. The figures are not complete, only approximate. It is impossible to get full and exact returns from distant fields. Credit is given to the Congregational Year-Books of England and Canada.

Countries.	Churches, Chapels and Stations.	Members.	Sunday School Scholars.
Tasmania	52	829	2,001
New Zealand	22	1,683	2,216
Western Australia	20	593	1,102
Victoria	86	3,401	7,022
South Australia	54	3,101	5,770
Queensland	43	1,189	4,032
New South Wales	72	3,383	7,096
Jamaica	61	3,502	1,298
British Guiana	59	4,882	4,608
South Africa	308	11,343	6,783
Channel Islands	4,873	359	472
Ireland		2,298	3,425
Scotland		30,270	48,473
England and Wales		403,352	652,377
Nova Scotia and New Brunswick	33	954	955
Ontario	60	5,859	4,293
Quebec	26	2,084	1,374
Newfoundland	18	222	346
United States	5,753	647,225	658,405
A. B. C. F. M.		50,892	66,601
	17,063	1,177,421	1,426,649

TABLE SHOWING ADMISSIONS TO CHURCH MEMBERSHIP.

	No. of churches which received less than 10.	No of churches which received from 11 to 25.	No. of churches which received from 26 to 50.	No. of churches which received over 50.	No. of churches which received no members.	Churches giving no report.
1. Alabama	58	18	3	0	19	13
2. Arizona	4	1	0	0	0	1
3. Arkansas	1	2	0	0	0	0
4. California	89	44	18	3	60	2
5. Colorado	24	21	11	3	8	12
6. Connecticut	168	63	26	6	62	0
7. District of Columbia	0	2	1	2	0	2
8. Florida	22	4	2	1	32	10
9. Georgia	50	12	2	0	28	0
10. Hawaii	20	8	3	0	3	27
11. Idaho	3	7	3	1	1	0
12. Illinois	164	84	34	19	56	7
13. Indiana	22	13	3	2	16	5
14. Indian Territory	0	0	0	0	1	3
15. Iowa	133	69	19	11	81	3
16. Kansas	62	24	8	2	33	21
17. Kentucky	7	1	0	0	14	1
18. Louisiana	11	4	4	0	2	19
19. Maine	112	16	1	0	104	17
20. Maryland	4	0	1	0	1	0
21. Massachusetts	305	131	52	12	97	6
22. Michigan	155	60	15	8	85	17
23. Minnesota	88	36	14	5	35	38
24. Mi-sissippi	1	2	0	0	0	2
25. Missouri	26	16	11	4	13	5
26. Montana	7	6	0	0	1	1
57. Nebraska	84	46	7	2	57	6
28. Nevada	0	1	0	0	0	0
29. New Hampshire	2	0	0	0	3	0
30. New Jersey	13	9	8	2	1	4
31. New Mexico	3	1	0	0	1	0
32. New York	127	47	23	15	64	14
33. North Carolina	18	3	0	0	7	19
34. North Dakota	48	13	1	0	21	16
35. Ohio	111	55	18	7	57	6
36. Oklahoma	30	22	3	1	6	22
37. Oregon	18	10	5	0	20	2
38. Pennsylvania	42	25	13	6	19	9
39. Rhode Island	25	11	3	2	0	0
40. South Carolina	6	2	0	0	0	3
41. South Dakota	80	22	2	0	44	1
42. Tennessee	17	6	1	0	17	3
43. Texas	10	4	3	1	0	7
44. Utah	2	1	2	1	3	0
45. Vermont	116	17	5	0	72	0
46. Virginia	0	0	0	0	2	0
47. Washington	54	25	9	1	23	13
48. West Virginia	1	1	0	0	0	0
49. Wisconsin	135	40	18	1	47	28
50. Wyoming	8	1	1	0	3	0

TABLE SHOWING MEMBERSHIP IN THE CHURCHES.

	Less than 10.	10 to 24.	25 to 49.	50 to 99.	100 to 149.	150 to 249.	250 to 499.	500 to 749.	750 to 1,000.	Over 1,000.
1. Alabama	5	18	40	30	4	1	0	6	0	0
2. Arizona	0	0	2	3	0	0	0	0	0	0
3. Arkansas	0	0	1	2	0	0	0	0	0	0
4. California	21	41	52	43	26	11	13	1	1	1
5. Colorado	5	17	16	14	4	9	6	1	0	0
6. Connecticut	0	9	36	86	52	52	67	15	6	2
7. District of Columbia	0	0	0	1	1	0	3	0	0	1
8. Florida	8	28	19	8	2	3	0	0	0	0
9. Georgia	12	25	26	15	8	2	3	0	0	0
10. Hawaii	0	1	11	13	4	3	1	1	0	0
11. Idaho	0	6	5	1	3	1	0	0	0	0
12. Illinois	3	18	60	108	61	52	43	8	3	1
13. Indiana	1	6	17	16	3	7	3	0	0	0
14. Indian Territory	0	0	1	0	0	0	0	0	0	0
15. Iowa	13	31	54	84	41	63	22	2	2	0
16. Kansas	1	19	39	49	29	13	3	1	0	0
17. Kentucky	4	10	6	3	0	0	0	0	0	0
18. Louisiana	0	4	8	5	4	1	0	0	0	0
19. Maine	5	25	68	72	24	24	15	0	0	0
20. Maryland	1	0	0	3	1	0	1	0	0	0
21. Massachusetts	2	16	71	153	99	105	115	28	7	2
22. Michigan	12	45	77	95	37	35	16	4	2	1
23. Minnesota	11	34	47	48	28	16	11	5	1	0
24. Mississippi	0	0	1	1	1	0	0	0	0	0
25. Missouri	0	4	11	26	13	6	11	0	1	0
26. Montana	0	8	2	2	2	1	0	0	0	0
27. Nebraska	3	30	57	59	29	10	7	1	0	0
28. Nevada	0	0	0	0	1	0	0	0	0	0
29. New Hampshire	3	20	32	68	27	21	13	2	1	0
30. New Jersey	0	0	6	8	2	9	5	1	1	1
31. New Mexico	1	0	2	1	1	0	0	0	0	0
32. New York	5	15	50	76	37	55	28	11	1	6
33. North Carolina	1	10	9	8	2	0	0	0	0	0
34. North Dakota	8	37	31	10	3	2	0	0	0	0
35. Ohio	5	21	38	61	39	43	35	4	7	0
36. Oklahoma	6	25	24	15	1	1	0	0	0	0
37. Oregon	1	16	13	12	4	5	1	1	0	0
38. Pennsylvania	1	8	17	29	21	14	15	12	1	0
39. Rhode Island	0	1	3	12	4	6	11	3	0	1
40. South Carolina	2	3	2	2	2	0	0	0	0	0
41. South Dakota	4	44	54	34	4	7	1	0	0	0
42. Tennessee	6	13	13	5	2	3	0	0	0	0
43. Texas	1	2	6	6	3	2	1	0	0	0
44. Utah	2	2	0	3	1	0	1	0	0	0
45. Vermont	0	15	50	70	38	24	10	3	0	0
46. Virginia	0	0	0	2	0	0	0	0	0	0
47. Washington	11	36	28	21	10	3	2	0	1	0
48. West Virginia	0	0	0	0	2	0	0	0	0	0
49. Wisconsin	6	36	65	69	20	27	15	4	1	0
50. Wyoming	1	4	5	2	0	0	1	0	0	0

TABLE SHOWING THE DIFFERENCES BETWEEN THE AMOUNTS RECEIVED BY THE TREASURERS AND AUXILIARIES OF THE BENEVOLENT FUNDS AND THE AMOUNTS REPORTED IN THE YEAR-BOOK. (SEE INTRODUCTION.)

	Foreign Missions.*			Education.		Church Building.		Home Missions.			Am. Miss. Association.		Sunday Schools.	
	Received by Treasurer.	Received by Auxiliaries.	Reported in Year-Book.	Received by Treasurer.	Reported in Year-Book.	Received by Treasurer.	Reported in Year-Book.	Received by Treasurer.	Received by Auxiliaries.	Reported in Year-Book.	Received by Treasurer.	Reported in Year-Book.	Received by Treasurer.	Reported in Year-Book.
1. Alabama	$240	$2	$158	$4	$108	$321	$42	$258	$0	$220	$1,336	$157	$77	$88
2. Arizona	21	0	57	0	0	198	75	273	0	78	0	0	26	18
3. Arkansas	38	0	24	11	10	41	10	30	0	54	20	20	9	10
4. California	7,840	6,283	12,443	811	14,554	8,009	4,684	7,165	0	19,441	6,430	2,392	1,752	1,491
5. Colorado	995	2,246	3,206	262	292	358	830	2,778	0	3,911	574	400	477	518
6. Connecticut	47,984	26,309	82,439	6,222	19,842	5,967	8,397	83,100	16,396	67,767	20,892	24,673	5,302	6,016
7. District Columbia	1,473	1,154	2,660	139	174	14	336	5,886	0	1,233	555	459	241	214
8. Florida	609	286	662	16	45	2,121	177	856	0	914	139	55	77	98
9. Georgia	30	55	85	2	112	50	93	322	0	333	314	67	90	98
10. Idaho	90	0	144	20	39	124	137	207	0	225	45	45	97	62
11. Illinois	37,335	24,265	35,669	4,043	12,595	18,392	6,362	9,743	35,360	37,636	8,142	8,214	5,112	4,906
12. Indiana	173	775	961	76	71	169	343	986	0	2,802	70	148	215	234
13. Indian Territory	7	0	12	0	5	0	5	1	0	0	5	5	6	0
14. Iowa	5,221	7,573	15,587	1,536	6,332	4,220	9,207	10,725	14,014	15,673	3,453	4,901	1,911	2,098
15. Kansas	1,703	1,775	3,327	294	805	1,149	964	171	4,179	4,694	728	463	444	439
16. Kentucky	12	1	29	2	6	13	25	0	0	13	151	54	35	39
17. Louisiana	95	8	66	1	2	18	27	67	0	52	181	119	53	34
18. Maine	6,665	3,763	13,514	627	724	757	1,225	6,664	15,257	10,666	4,633	3,985	607	813
19. Maryland	1,171	3	373	5	5	30	30	775	0	482	15	5	27	27
20. Massachusetts	104,945	75,748	174,599	23,180	57,788	26,953	28,309	92,394	58,587	157,982	42,604	36,447	17,780	13,250
21. Michigan	7,978	6,194	15,794	1,275	7,001	8,982	4,960	2,829	15,338	27,152	2,600	2,728	2,440	2,861
22. Minnesota	3,496	4,882	9,702	1,101	15,534	2,241	1,576	8,708	0	11,943	2,040	1,988	1,174	993
23. Mississippi	10	0	14	5	0	0	54	7	0	0	87	80	1	1

24. Missouri	1,603	2,534	4,906	1,541	3,078	19,143	3,088	2,616	3,499	6,121	1,572	1,260	758	781
25. Montana	160	14	181	8	8	627	100	275	0	326	31	38	179	141
26. Nebraska	2,150	1,473	3,641	2,817	2,638	1,209	1,162	3,725	0	4,977	686	812	1,116	1,124
27. Nevada	5	0	5	0	0	13	13	35	0	37	0	0	5	7
28. New Hampshire	6,943	24,621	10,491	1,441	1,210	1,554	1,707	16,047	14,242	9,922	9,781	5,248	1,615	1,363
29. New Jersey	5,762	2,110	7,447	243	935	1,123	1,021	3,709	0	9,774	2,790	3,196	443	376
30. New Mexico	21	0	13	11	28	24	24	44	0	44	3	3	19	19
31. New York	38,892	15,534	31,040	8,795	3,491	22,642	10,549	21,374	0	42,319	31,990	10,801	2,725	4,128
32. North Carolina	139	36	83	2	5	24	8	49	0	4	1,921	35	64	28
33. North Dakota	200	231	545	10	134	207	319	1,050	0	1,225	518	312	302	363
34. Ohio	11,463	7,610	15,095	1,177	4,704	2,527	2,962	9,054	0	15,969	6,495	4,547	3 056	2,228
35. Oklahoma	480	17	105	0	1,012	750	185	894	0	754	10	21	211	121
36. Oregon	597	0	805	34	37	662	380	1,031	0	1,256	162	211	327	226
37. Pennsylvania	3,226	332	2,363	201	150	820	1,298	2,429	0	1,763	912	888	354	356
38. Rhode Island	7,695	4,214	14,325	464	684	1,694	1,812	4,741	3,439	17,428	2,133	1,596	554	761
39. South Carolina	53	0	6	0	0	14	13	0	0	12	13	4	3	0
40. South Dakota	982	885	1,941	198	1,959	1,088	814	2,078	0	2,159	528	553	560	629
41. Tennessee	201	17	207	0	5	6	73	159	0	140	665	133	56	69
42. Texas	87	35	615	2	0	51	28	138	0	748	43	15	204	128
43. Utah	217	0	314	4	391	88	107	394	0	210	25	122	22	26
44. Vermont	7,158	6,179	13,001	1,734	1,527	1,847	1,868	11,868	7,994	12,972	5,729	6,087	1,792	1,701
45. Virginia	171	45	51	9	9	2	0	61	0	163	10	7	1	0
46. Washington	864	0	1,638	98	2,224	2,630	3,284	1,637	0	2,440	139	355	770	846
47. West Virginia	58	0	46	0	0	20	14	0	0	36	10	0	23	10
48. Wisconsin	5,849	5,478	8,987	2,611	3,514	5,183	2,088	453	15,420	14,108	2,295	2,434	2,935	2,257
49. Wyoming	99	117	175	17	68	20	34	196	0	390	72	38	112	108

* Fiscal year.

MINISTERIAL AID IN STATES.

	Date of Org.	Secretary, Name and Address.	Funds.	Ben. 1901.	Aid Given.	NATIONAL COUNCIL AID. Ben.	Amount.
1. Alabama						1	$25 00
2. Arizona						1	200 00
3. Southern California	1891	James T. Ford, 235 Ave. 23, Los Angeles, *a*	$607 30	5	$257 00	4	375 00
4. California	1885	Walter Frear, Y. M. C. A. Bldg., San Francisco	3,000 00	2	205 00		
5. Colorado						2	300 00
6. Connecticut	1864	Joel S. Ives, Hartford	35,300 00	30	5,396 52	....	.....
7. District Columbia	....	S. M. Newman, cor. 10th and G Sts., N.W. Wash'n,	.....	..	.....	1	100 00
8. Florida						....	.....
9. Georgia						1	25 00
10. Idaho							
11. Illinois	*1857	Geo. W. Colman, Chicago, Ill.	.....	37	1,132 90	3	400 00
12. Indiana	....	Miss Josephine Hyde, Indianapolis	.....	1	.....	2	250 00
13. Indian Territory						1	125 00
14. Iowa	1882	T. O. Douglass	6,544 66	5	690 00		
15. Kansas	....	P. B. Lee, Station B, Topeka	.....	4	350 00	5	517 00
16. Kentucky						1	100 00
17. Louisiana						1	100 00
18. Maine	1829	F. B. Denio, Bangor	36,500 00	12	1,255 00		
19. Maryland						1	40 00
20. Massachusetts	1869	Edwin B. Palmer, Room 609 Cong. House, Boston,	41,000 00	21	2,905 00	7	625 00
21. Michigan	1880	F. C. Wood, Gaylord	6,500 00	12	1,029 87	2	150 00
22. Minnesota	1885	S. V. S. Fisher, 2131 E. Lake St., Minneapolis	2,000 00	1	50 00	3	450 00
23. Mississippi							
24. Missouri						1	100 00
25. Montana							
26. Nebraska	1893	R. T. Cross, York	.....	3	400 00	4	475 00
27. Nevada							
28. New Hampshire	1815	Wm. P. Fiske, Concord	†50,000 00	14	2,122 55		
29. New Jersey							
30. New Mexico							
31. New York	1878	N. W. Bates, West Bloomfield	7,000 00	7	750 00	3	117 00
32. North Carolina						1	100 00
33. North Dakota						1	150 00
34. Ohio	1887	Thos. D. Phillips, Chardon	.....	11	752 50	3	300 00

35.	Oklahoma						1	100 00
36.	Oregon	....	Geo. H. Himes, Portland	.....	..	.....	1	75 00
37.	Pennsylvania						5	675 00
38.	Rhode Island	1869	Herbert J. Wells, Providence	†18,000 00	3	300 00		
39.	South Carolina							
40.	South Dakota	1889	Wm. B. Hubbard, Webster	515 77	0	11 30		
41.	Tennessee							
42.	Texas							
43.	Utah							
44.	Vermont	1857	C. F. Thompson, Brattleboro	20,000 00	11	850 00	1	30 00
45.	Virginia							
46.	Washington						1	100 00
47.	West Virginia							
48.	Wisconsin	1882	H. A. Miner, Madison	.....	4	367 00	1	100 00
49.	Wyoming							

*Inc. 1880. † About. *a* Died, April 14, 1902.

LIST OF CONGREGATIONAL MINISTERS IN THE UNITED STATES.

REPORTED BY THE SEVERAL STATE ORGANIZATIONS.

The following is a compilation of the alphabetical lists furnished by the State Associations and Conferences, corrected by correspondence with their secretaries to the latest possible date. The secretary of the Council in no case presumes to insert or omit a name upon his own responsibility. The State organizations (or later councils) are alone responsible; but the secretary has used his utmost endeavors to obtain a complete and correct list. If any names are omitted, it is because they are not reported by any organization in any State, or a conflict of reports leaves the editor in doubt of the facts.

The figures refer to pages where the name will be found in the tables, in the Vital Statistics, in the service of the Benevolent Societies, of the Theological Seminaries, in the list of foreign missionaries. In some cases the *page* is left as in tables, when the post-office is changed since the tables were put to press.

Names starred (*) are of persons who, although mentioned (usually as supplying churches), are not reported as members of any organization of Congregational churches or ministers. A few names are also retained with a * of those who were in active service last year, and may be presumed to be *in transitu*. Such names are not continued a second year, without specific report.

Some post-office addresses are antiquated, but the best possible has been done.

Licentiates are not included in this list, but a list of licentiates follows this, and a list of ministers of other denominations, including also names of those whose position is not reported.

Names of persons in last year's list, deceased since the issue of 1901, are retained, and are indexed to the pages of the "Vital Statistics" when found there.

Some errors will be found in first names, initials, and spelling. No pains have been spared to secure accuracy; but, effort failing, the compiler has not ventured to follow even his own convictions, against the unmistakable testimony of the reports.

Names of ministers without pastoral charge, as they do not occur in the preceding tables, have no numeral page reference, and in place of it the year of ordination is given.

Names of persons employed in instruction in schools and colleges are indicated by *pr.*, president or principal, and *pf.*, professor.

Abbott, Ephraim E. P., Chula Vista, Cal. 98
Abbott, Ernest H., New York City, N. Y. 1896
Abbott, Justin E., *A. B. C. F. M.* 436
Abbott, L., Cornwall-on-Hudson, N. Y., 1860
Abercrombie, Ralph H., Brookfield, Vt. 384
Abernethy, C. H., Poway, Cal. 9, 104
Ackerman, Arthur W., Portland, Ore. 356
Adadourian, Haig, Manomet, Mass. 236
Adams, Aaron C., Wethersfield, Conn. 1839
Adams, Allison D., Rio, Wis. 414, 6
Adams, Calvin C., Cedar Falls, Io. 1850
Adams, Charles D., *Pf.*, Hanover, N. H. 1885
*Adams, Chauncey C., Hinesburg, Vt. 388
Adams, Clinton B., Philadelphia, Pa. 362
Adams, Daniel E., Mason, N. H. 304
Adams, E. A., S. Ashland av., Chicago, Ill. 148
Adams, Ephraim, Waterloo, Io. 1843
Adams, Geo. C., San Francisco, Cal. 106
Adams, Geo. I., Westboro, Mass. 1896
Adams, Geo. M., Auburndale, Mass. 1857
Adams, Harry C., Danvers Center, Mass. 222
Adams, Hubert G., Willow Lakes, S. D. 374, 6
Adams, Jas. A., 3539 Mich. av., Chicago, Ill. 1880
Adams, Jas. R., Sheridan, Wyo. 1894
Adams, John, Wilmington, N. C. 328
[Adams, Jonathan E., deceased, 13
Adams, Joseph M., Ellsworth, Me. 204
Adams, Lucien H., Derry, N. H. 1862
Adams, Myron W., *Pf.*, Atlanta, Ga. 83
*Adams, Phelps R., Santa Cruz, Cal. 1874
Adams, Robert, Harlan, Mich. 1876
Adams, Silas N., Westbrook, Me. 212
Adams, William C., Gorham, N. H. 300, 4
Adams, William W., Fall River, Mass. 224
Adkins, James B., Belchertown, Mass. 218
Adrian, Isaac N., Huntley, Ill. 154
Adriance, S. W., Winchester, Mass. 1877
Ahlberg, Carl M., Montclair, N. J. 324
[Ahnstrom, Jonas M., deceased, 13
Aiken, Edwin E., *A. B. C. F. M.* 436
Aiken, Edwin J., Concord, N. H. 59, 1885
Aikins, James E., South Windham, Me. 214
Ainslie, James S., Chicago, Ill. 150
Ainsworth, Israel, Rockport, Mass. 238
Akeson, Ludwig, Worcester, Mass. 11, 246
Albert, John H., Faribault, Minn. 268
Albertson, Ralph, So. Jamesport, N. Y. 1891
Albrecht, George E., *A. B. C. F. M.* 436
Alcorn, Wm. A., Strang, Neb. 286, 94
Alcott, William P., Boxford, Mass. 228

Alden, David A., Myrtle, Ill. 1892
*Alden, Edwin H., Tunbridge, Vt. 392
Alden, E. J., 196 Cass st., Chicago, Ill. 1858
Alderson, John, Winfred, S. D. 372, 6
Aldrich, Benj. F., Aurora, Ill. 146
Aldrich, Jeremiah K., Hyannis, Mass. 1863
Alexander, A. Orval, Metamora, Mich. 9, 258
Alexander, James, Newport, N. H. 304
Alexander, J. Lambert, Ivanhoe, Ill. 154
Alexander, Mark W., Athens, Ala. 86
Alger, Frank G., Newburyport, Mass. 234
Allbright, William H., Roxbury, Mass. 218
Allchin, George, *A. B. C. F. M.* 436
Allen, Adrian B., Oberlin, Ohio. 1869
Allen, C. F., 1000 Lake st., Elmira, N. Y. 312
Allen, C. J., 360 Marion st., Br'klyn, N. Y. 9, 308
Allen, Edward P., Auburndale, Mass. 1886
Allen, E. B., 1736 Wash'n st., Toledo, O. 346
Allen, Frank H., Cambridge, Mass. 1879
Allen, Frederick E., Griswold, Conn. 118
*Allen, Frederick H., Rockland, Mass. 226
Allen, Herbert O., Hudson, O. 342
Allen, Melvin J., Worthington, Mass. 246
Allen, Orson P., Auburndale, Mass. 1855
[Allen, Simeon O., deceased, 13
Allen, William C., Laingsburg, Mich. 256, 64
Allender, John, Middlefield, Conn. 120
Aller, Nathan S., Carthage, N. Y. 310
Allis, Wm. B., 16 Jay st., Schenectady, N. Y. 320
Allworth, John, Godfrey, Ill. 154, 6
Alvord, Augustus, Barkhamsted, Conn. 114
Alvord, Frederick, Newton Center, Mass. 1858
Alvord, Henry C., S. Weymouth, Mass. 244
Alvord, James C., Woonsocket, R. I. 368
Ament, William S., *A. B. C. F. M.* 436
Ames, George, Springfield, Mo. 198
Amsden, Benjamin M., Manchester, Io. 1849
Amundson, Albert A., Ashland, Wis. 1900
Ander, Ernest G., So. Manchester, Conn. 126
Anderson, Asher, Boston, Mass. 11, 59, 438
Anderson, August L., Orange, Mass. 234
*Anderson, Carl A., San Francisco, Cal. 1886
Anderson, C. G., Hinsdale, Ill. 154
Anderson, Carl J., Orange, Mass 390
Anderson, Charles, *Constantinople*, 436
Anderson, Chas. 1864
*Anderson, David R., Cameron, Mo. 278
Anderson, Edward, Quincy, Mass. 1858
Anderson, Emil A., Sandstone, Minn. 274
Anderson, Ephraim, Waterloo, Io. 1843
Anderson, Frank H., Plainview, Minn. 272
Anderson, Frank J., Bonner, Mont. 1897
Anderson, Frank O., Merrill, Wis. 1897
Anderson, Fred'k R., Rockefeller, Ill. 160
Anderson, George S., Somerville, Mass. 238
Anderson, Harold E., Craig, Colo. 110
Anderson, James A., Somerset, Mass. 238
Anderson, Jonas, Fitchburg, Mass. 224
Anderson, Joseph, Waterbury, Conn. 128
Anderson, Oscar L., Sylvan, Wash. 480
Anderson, Otto, Tombstone, Ariz. 95
Anderson, Wilbert L., Exeter, N. H. 300
Anderson, William, Dover, Ill. 152
*Anderson, Wm. S., Moore's Cor., Mass. 230
Andress, John H., Chadron, Neb. 286
Andrew, Ralza E., Brushton, N. Y. 314
Andrews, Charles E., Walpole, Mass. 1881
Andrews, Edwin N., Woodworth, Wis. 404
Andrews, George A., Andover, Mass. 216
Andrews, Geo. W., *Pr.*, Talladega, Ala. 222
Andrews, George W., Dalton, Mass. 83, 212
Andrews, Samuel B., Salem, Conn. 126
Andrews, Stephen M., Millington, Conn. 120
Andrewson, Andrew J., Maple Valley, Wis. 410
Andrewson, Severt M., Minneapolis, Minn. 272
Andridge, Andrew A., Cincinnati, O. 1885
Andrus, Alpheus N., *A. B. C. F. M.* 436
Andrus, Elizur, South Haven, Mich. 1850
Andrus, J. Cowles, Enfield, Mass. 224
Angel, Samuel D., Rutland, Vt. 1890
Angell, Ernest E. [Vt.] 1900
Anthony, Andrew J., Hoboken, N. J. 324
Anthony, Charles W., Farmington, Io. 174, 82

Appelman, Hiram H., Metropolis, Ill. 156
Appleton, Fayette G., Arcadia, Neb. 286
Appleton, Harry, Calumet, Mich. 260
Apraham, Sarkis A., Patten, Me. 210
Apthorp, Rufus, Cleveland, O. 1861
Archer, Marmaduke D., Mitchelville, Io. 1858
Archibald, Andrew W., Brockton, Mass. 220
Armes, A. Herbert, Carlisle, Mass. 12, 220
Armitage, Durand E., Oto, Io. 1894
Arms, William F., Essex, Conn. 118
Armsby, Lauren, Council Grove, Kan. 1846
Armstrong, Andrew C., Jr., Middletown, Ct. 1887
Armstrong, A. H., Oak Park, Ill. 158
Armstrong, Edward P., Bay Shore, N. Y. 308
Armstrong, J. C., 151 Wash. st., Ch'go, Ill. 1874
Armstrong, L. P., Santa Clara, Cal. 1891
Arn, Arthur J., New Lisbon, Wis. 412
Arnett, Samuel G., Whittier, Cal. 108
Arnold, Arthur E., Warrensburg, Ill. 154
Arnold, Henry T., Plainfield, Conn. 124
Arnold, Seth A., Clackamas, Ore. 356
Arnold, William A., Cathlamet, Wash. 396
Arrington, A. E., Sonoma, Cal. 9, 1899
Asadoorian, Avedis M., Henry, S. D. 372
Ashby, John H., Clinton, Mich. 250
Ashdown, Charles R., Chicago, Ill. 150
Ashley, Andrew W., Gaines, N. Y. 312
Ashley, Walter H., Manchester, Mass. 230
Ashmun, Edward H., Weiser, Ida. 165, 439
Askin, John, Tabor, Io. 184
Atcheson, Wm. H., Tekoa, Wash. 400
Atherton, D. Frank, Georgetown, Mass. 226
Atherton, Isaac W., Jamul, Cal. 104
Atkins, Doane R., Chicago, Ill. 1877
Atkins, G. Glenn, Burlington, Vt. 384
Atkinson, G. E., Etna M., Cal. L. B. 45, 98, 100, 2
Atkinson, John L., *A. B. C. F. M.* 436
Atkinson, William H., San Rafael, Cal. 106
Atwood, A. Ray, Sandisfield, Mass. 9, 238
Atwood, Charles B., Colchester, Vt. 386
Atwood, Eugene F., Hartford, Conn. 1875
Atwood, Ireneus J., *A. B. C. F. M.* 436
Atwood, Lewis P., West Newbury, Vt. 388
Austin, Leon H., Quincy Point, Mass. 9, 236
Austin, Lewis A., *Pf.*, Orange City, Fla. 134
Austin, Thomas J., Helena, Ark. 1889
Avery, Frederick D., E. Hartford, Conn. 1850
Avery, Henry, Des Moines, Io. 1860
[Avery, Holly H., deceased, 14
[Avery, John, deceased.
Avery, Oliver P., Deadwood, S. D. 9, 12, 370
Avery, William F., Middlebury, Conn. 1855
Axtell, Archie G., Stockville, Neb. 288, 94
Axtell, Nathan G., Kensington, Ill. 1857
Ayer, Charles L., Windsor, Conn. 1859
Ayer, Edward P., Easton, Conn. 116
Ayer, Edwin I., Manistee, Mich. 1883
Ayer, F. D., 3739 Walnut st., Phila., Pa. 300
Ayers, Alfred W., Wisner, Neb. 286, 96
Ayres, Milan C., Roxbury, Mass. 1874
Babb, Thomas E., Holden, Mass. 228
Babbitt, James H., Andover, Mass. 11, 1868
Bacheler, Francis P., Hockanum, Conn. 116
Bacheler, Gilbert H., W. Newfield, Me. 208
Backus, Clarence W., Kansas City, Kan. 1873
Backus, Jabez, Westport, Conn. 128
[Backus, Joseph W., deceased, 14
Bacon, Benj. W., New Haven, Conn. 71, 122
Bacon, Edward E., Saybrook, Conn. 124
Bacon, Joseph F., Odell, Ill. 158
Bacon, Leonard W., Assonet, Mass. 224
Bacon, Miles E., Gettysburg, S. D. 1880
Bacon, Theodore D., Detroit, Mich. 1892
Bacon, Thomas R., *Pf.*, Berkeley, Cal. 63, 1879
Bacon, Wm. A., Springfield, Mass. 11, 240
Bacon, William F., Medford, Mass. 1867
Bacon, William N., Bridport, Vt. 384
Bagnall, Fred., Sault Ste. Marie, Mich. 58, 1886
Bailey, Amos J., Meriden, N. H. 304
Bailey, Arthur W., Syracuse, N. Y. 320
Bailey, Daniel W., Saybrook, O. 346
Bailey, George H., Ferrisburg, Vt. 386
Bailey, Gurdon F., Westbrook, Conn. 128

Bailey, Henry L., Longmeadow, Mass. 9, 230
Bailey, John G., Rogers, Ark. 1864
Bailey, J. Webster, Fort Wayne, Ind. 166
Bailey, Nelson M., Brooksville, Me. 204
Bailey, Orange C., Worcester, Mass. 244
Baines-Griffiths, David, Kansas City, Kan. 190
Bainton, H. W., River Edge, N. J. 324
Bair, William R., Oakland, Cal. 1900
Baird, C. Stanley, Hannibal, Mo. 278
Baird, John W., *A. B. C. F. M.* 436
Baird, Lucius O., Ottawa, Ill. 158
Baker, Ariel A., Manchester, Io. 1854
Baker, Ernest L., North Weare, N. H. 306
Baker, Frank H., Greenville, Me. 206
Baker, George, Christopher, Wash. 396
Baker, George H., Armour, S. D. 370
Baker, John W. H., Enosburg, Vt. 386
Baker, Orrin G., Franklin, Vt. 386
Baker, Seymour A., Armourdale, Kan. 1839
Baker, Smith, Portland, Me. 210
Baker, T. Nelson, Pittsfield, Mass. 236
Baker, William H., Springfield, O. 346
Balcom, Fred. A., Franklin, N. H. 300
Baldwin, Arthur J., Sbirland, Ill. 154, 60
Baldwin, Cyrus G., Palo Alto, Cal. 104
Baldwin, David J., Los Angeles, Cal. 1865
Baldwin, Fritz W., E. Orange, N. J. 53, 324
Baldwin, Manuel L., Sedalia, N. C. 326, 328
Ball, Albert H., Passaic, N. J. 324
Ball, Robert H., Fairhaven, Vt. 386
Ballantine, Henry W., Nyack, N. Y. 1861
Ballantine, John W., Hartford, Conn. 120
Ballantine, William G., Springfield, Mass. 1880
Ballantine, William O., *A. B. C. F. M.* 436
Ballou, Henry L., Chester, Vt. 386
Bamford, John, Fairton, N. J. 1898
Banbury, J. J., Brooklyn, N. Y. 1886
[Bancroft, Cecil F. P., deceased, 14
Bangs, Frederick E., Groton, N. Y. 1876
Banham, Henry E., Waimea, H. I. 1893
Banister, C. D., Thompsonville, Mich. 252, 62
Banks, George W., Guilford, Conn. 11, 1866
Baptist, R. K., Hilo, H. I. 142
Barber, Alanson D., Williston, Vt. 1849
[Barber, Amzi D., deceased, 15
Barber, Clarence H., Manchester, Conn. 120
Barber, Mrs. Dora R., Sherwood, Ore. 358
Barber, Jerome M., Sherwood, Ore. 356
Barber, Luther H., Ellington, Conn. 1843
Barber, Wilfred C., Lee Center, Ill. 156
Barbour, Thomas W., Sleepy Eye, Minn. 274
Bard, George I., Meredith, N. H. 304
Barker, Franklin W., Brooks, Me. 206
Barker, Otis W., Newtown, Conn. 122
Barker, Thomas, Tonica, Ill. 158, 62
Barnard, Elihu C., Whitewater, Wis. 410
Barnard, Henry T., W. Stafford, Conn. 126
Barnard, Pliny F., Westminster, Vt. 1847
Barnes, Albert E., Anoka, Minn. 266
Barnes, Alice S. N., Columbus, Mont. 284
Barnes, Cliff'd W., *Pr.*, Jacksonville, Ill. 83, 1844
Barnes, George B., Campbell, Minn. 1868
Barnes, Henry E., N. Andover, Mass. 234
Barnes, Howard C., 719 W. Ohio, Ch'go, Ill. 150
[Barnes, Jeremiah R., deceased, 15
Barnes, J. Rodney, Omena, Mich. 1865
Barnes, Joseph A., Missoula, Mont. 284, 441
Barnes, Stephen G., Nashville, Tenn. 378
Barnett, John W., Columbus, O. 340
*Barnett, Weldon, Ocee, Ga. 1887
Barnum, Henry S., *A. B. C F. M.* 436
Barnum, Herman N., *A. B. C. F. M.* 436
Barnum, Samuel H., Cornwall, Vt. 386
Barny, Wm. F., Little Ferry, N. J. 324
Barrett, John P., Wheaton, Ill. 1877
Barrett, Mandus, Cresco, Io. 1891
Barrett, S. Allen, Florence, Mass. 234
Barrie, Nels C., Bottineau, N. D. 1893
Barron, John W., Marseilles, Ill. 156
Barrows, Allen C., *Pf.*, Columbus, O. 1871
Barrows, John H., *Pr.*, Oberlin, O. 50, 69, 83, 1875
Barrows, John O., Stonington, Conn. 126
Barrows, William H., Vernon Center, Ct. 1868
Barstow, John, Wethersfield, Conn. 1887
Bartel, Harvey B., Brainerd, Minn. 1899
Bartholomew, Chas. M., Owego, N. Y. 316
[Bartlett, Alfred H., deceased, 16
Bartlett, Dana W., Los Angeles, Cal. 102
Bartlett, Edward O., Providence, R. I. 1863
Bartlett, Ernest C., Chelmsford, Mass. 222
Bartlett, Ernest M., Kingston, Mass. 228
Bartlett, Lyman, *A. B. C. F. M.* 436
Bartlett, Samuel C., *A. B. C. F. M.* 436
Bartlett, William A., Chicago, Ill 148
Bartley, Alexander, 1889
Bartley, William T., Salem, N. H. 306
Barton, Francis M., Wheaton, Ill. 1871
Barton, Jas. L., Newton Center, Mass. 48, 1885
Barton, Robert J., Greensboro, Vt. 386
Barton, William E., Oak Park, Ill. 50, 158
*Bary, Emil B., Melrose, Mass. 1881
Bascom, George S., Sykeston, N. D. 330, 4
Bascom, John, *Pf.*, Williamstown, Mass. 1859
Bashford, Alfred E., Thompson, Io. 184
Baskerville, Mark, Spokane, Wash. 400
*Bass, Henry C., Kramer, Ga. 1896
Bassett, Austin B., Ware, Mass. 67, 242
Bassett, Franklin H., Glyndon, Minn. 268
Bassler, Henry G., Washington Mills, N. Y. 320
Basso, Bela, So. Norwalk, Conn. 9, 126
Bates, Charles S., Otis, Mass. 1900
Bates, Francis W., *A. B. C. F. M.* 436
Bates, George L., *Gaboon, W. Africa,* 436
Bates, Henry L., Forest Grove, Ore. 1881
Bates, James A., S. Royalston, Mass. 238
Bates, John M., Bryant, S. D. 370
Bates, Mrs. Juanita, Brookton, N. Y. 1892
Bates, Newton W., W. Bloomfield, N. Y. 59, 322
Bates, Samuel L., Burlington, Vt. 442, 1864
Batt, William J., Concord Junction, Mass. 1859
Battey, George J., Farnam, Neb. 288
Battey, Richard H., Minneapolis, Minn. 1882
Bauer, Philip E., Forest Grove, Ore. 9
Bauman, Benj. R., Davenport, Io. 9, 172
Bauman, Gustav B., Waukegan, Ill. 162
Bauman, Henry, Hosmer, S. D. 372, 6
Baumgardner, Burdette C., Des Moines, Io. 1897
Bausman, Joseph H., Rochester, Pa. 362
Baxter, Geo. W., Elkader, Io. 174
Baxter, Thomas G., Prattville, Mich. 260
Bayley, Alfred, Oakland, Cal. 102
Bayley, Dwight S., Kingfisher, Okla. 1900
Bayley, Frank T., Denver, Colo. 110, 439
Baylis, Charles T., Brooklyn, N. Y. 9, 308
Bayne, John S., Mendon, Ill. 156
Beach, Arthur G., Ypsilanti, Mich. 264
Beach, David N., Denver, Colo. 110, 438
Beach, Edwin R., Lexington, Ore. 1879
Beach, Elmer J., Northford, Conn. 124
Beach, Harlan P., Montclair, N. J. 1883
Beach, Samuel J., Clarion, Io. 172
Beach, William DeV., New Haven, Conn 71
Beadenkoff, Thomas M., Baltimore, Md. 214
Beadle, Harry A., Franklin, Conn. 9, 118
Beale, Charles H., Roxbury, Mass. 50, 218
Beale, William T., Dorchester, Mass. 220
Beals, Charles E., Greenfield, Mass. 9, 11, 226
[Beaman, Warren H., deceased, 16
Bean, Daniel O., Strawberry Point, Io. 178
Bean, Ebenezer, Bluehill, Me. 202
Bean, Leroy S., Saco, Me. 9, 210
Beard, A. F., Cong'l Rooms, 4th av., N. Y. 56, 1864
Beard, Gerald H., Burlington, Vt. 384
Beard, Joseph R., Oto, Io. 180
Beard, Reuben A., Cambridge, Mass. 220
Beard, Willard L., *A. B. C. F. M.* 436
Beard, William S., Durham, N. H. 300
Beardslee, Clark S., Hartford, Conn. 67, 1884
Beardsley, Frank G., Rock Rapids, Io. 182
Beardsley, Josiah, Ripon, Wis. 1874
Beaton, David, 437 Belden av., Chicago, Ill. 148
Beatty, Squire T., Monona, Io. 178
Beaver, Charles H., Fairmont, Neb. 288
Bechtel, Philip, Wagner, S. D. 376
Becker, James A., Spearfish, S. D. 376
Becker, Nicholas S, New Preston, Conn. 122

Beckwith, Clarence A., Bangor, Me. 62, 1878
Beckwith, Edward G., Paia, H. I. 142
Beckwith, George A., Saratoga Sp'gs, N.Y. 1862
Beddoes, Arthur E., Minooka, Ill. 160
Bedford, Oliver C., Galesburg, Ill. 154
Bedford, Robert C., Beloit, Wis. 1875
Beebe, Julius R., New Rockford, N.D. 330, 4
Begg, William P., Massena, N. Y. 314
Beitel, Joseph H., Franklin, Neb. 58
*Belanger, Joseph A., Wallingford, Vt. 392
Belknap, Augustus J., Farmington, Io. 1876
Belknap, John D., Syracuse, N. Y.
Bell, Ira W., Pittsford, Mich. 1874
[Bell, James M., deceased, 16
*Bell, John W. 1896
Bell, Robert C., Granby, Mass. 226
Bell, Samuel, W Charleston, Vt. 1869
Bell, S. Linton, Marblehead, Mass. 230
Bell, Thomas, Moravia, N. Y. 1886
Bell, Thomas, Palmyra, Neb. 1886
Bell, Thomas J., Selma, Ala. 1895
Bell, William S., Helena, Mont. 54, 58, 1881
Belsey, George W., Toledo, O. 336, 46
Beman, Albert M., Neosho, Mo. 278
Benedict, Arthur J., So. Natick, Mass. 232
Benedict, George, N. Abington, Mass. 216
[Benedict, Wm. A., deceased, 16
Benford, George, North Amherst, O. 336, 44
Bennett, George A., Acworth, N. H. 298
Bennett, Henry J., *A. B. C. F. M.* 9
*Bennett, Jos. H., Avoca, Neb. 9, 286
Bennett, Robert C., Potosi, Wis. 412
Bennett, Wm. R., Darlington, Wis. 406
Benneyan, Hachidoor, Worcester, Mass. 9, 246
Benson, Ernest L., Belvidere, Ill. 146
Bent, George [Neb.] 1856
Bente, Christ. H., Lawton, Okla. 352
Bentley, Frank D., Mapleton, Minn. 270
Benton, Adonlram J., Newton, Io. 186
Benton, Joseph A., Cherokee, Cal. 98
Benton, Ledyard E., Crete, Neb. 1864
Berckmann, Wm. O., Orient, N. Y. 316
Berg, William E., *Pf.*, Wilton Junc., Io. 1886
Berger, Martin L., Oakland, Cal. 1863
Berger, William F., Trenton, N. J. 1889
Berle, Adolph A., Brighton, Mass. 218
Berle, Theodore P., Cambridge, Mass. 1893
Berry, Edward A., Cedar Rapids, Io. 172
Berry, George R., East Cleveland, O. 1890
Berry, James T., Lee, N. H. 9, 302
Berry, John F., Detroit, Mich. 252
Berry, Louis F., Montclair, N. J. 324
Bessey, Will. N., Mont Clare, Ch'go, Ill. 150
Best, John, West Chicago, Ill. 162
Bethel, George P., Chicago, Ill. 1888
Betts, E M., Madison av., New York, N.Y. 1869
Bevan, Noah, Welsh Hill, Pa. 1892
Bevier, Edwin D., Cornelia, Wis. 412
Bickers, William H., Warrensburg, Ill. 162
Bickford, Levi F., Kidder, Mo. 1872
Bickford, Thomas, Chicago, Ill. 1876
Bickford, Warren F., Islington, Mass. 244
Bidwell, Charles A., Manchester, N. H. 302
Bielby, Robert P., Willow Springs, Ill. 158
Bieler, John M., Eastport, Me. 204
Bigelow, E. Victor, Lowell, Mass. 9, 11, 230
Bigelow, Frank E., Newport, Ky. 198
Bigelow, Herbert S., Cincinnati, O. 338
Bigelow, Warren D., Guilford, Conn.
Biggers, Lorenzo J., Opelika, Ala. 88
Billing, James, Redwood City, Cal. 1894
Billings, Charles S., Los Angeles, Cal. 98
*Billings, Edward N., Londonderry, Vt. 388
Billman, Howard, Keene, N. H. 302
Bingham, Charles M., Daytona, Fla. 132
Bingham, Hiram, *A. B. C. F. M.* 436
Binkhorst, Arie, St. Johns, Mich. 262
Bird, G. H., 324 91st st., S. Chicago, Ill. 148
*Bird, Martin B., St. Louis, Mo. 280
Bird, William, *Abeih, Syria,* 436
Bisbee, Marvin D., *Pf.*, Hanover, N. H. 1874
Biscoe, George S., St. Paul Park, Minn. 1861
Bishop, Albert W., Sterling, Kan. 1880
Bishop, Edwin W., Concord, N. H. 300
Bishop, S. E., Honolulu, H. I.
Bissell, Arthur D., *Pf.*, Claremont, Cal. 1884
Bissell, Frank A., Claremont, Cal. 1882
Bissell, Henry G., *A. B. C. F. M.* 436
Bissell, Henry M., *Fuerte Sinaloa, Mex.* 1882
Bissell, Jonathan E., Granville, Ill. 154
Bissell, Oscar, Brimfield, Mass. 1856
Bissell, Shelton, Verona, N. J. 324
Bixby, Joseph P., Revere, Mass. 1862
Bixby, Wm. S., Severy, Kan. 194, 6
Bixler, James W., New London, Conn. 122
Bjorklund, E. V., Phelps, Neb.
Bjornborn, Carl A., Lowell, Mass. 230
Bjuge, Carl B., Chicago, Ill. 1896
Black, George D., Yellowsprings, O. 1877
*Black, William A. [Ill.] 1889
*Blackburn, John F., Atlanta, Ga. 58, 72
Blackman, Wm. F., *Pr.*, New Haven, Ct. 77, 1880
Blackmer, E. F., Rensselaer Falls, N. Y. 318
Blackmer, Walter R., Marietta, O. 342
Blackwell, William, Madison, Minn. 270
Blair, Allen J., Tipton, Mich. 262
Blair, David G., Bronson, Mich. 248, 50
Blair, John J., Andover, Mass. 1874
Blaisdell, James A., Olivet, Mich. 260, 438
Blaisdell, William S., Victoria, Fla. 1868
Blake, Elmer T., Charlestown, N. H. 298
Blake, Henry A., Rochester, N. H. 304
Blake, S. Leroy, New London, Conn. 122
Blakely, Daniel W., Bellevue, Io. 170, 6
Blakely, Josiah B., Neenah, Wis. 1874
Blakely, Quincy, So. Glastonbury, Conn. 126
Blakeslee, Allen D., Necedah, Wis. 412
Blakeslee, Erastus, Brookline, Mass. 1880
Blakeslee, Newton T., Milwaukee, Wis. 410
*Blakeslee, Walter C., Ashland, Neb. 9, 12, 286
Blakesley, Linus, El Paso, Tex. 1865
Blanchard, Addison, Denver, Colo. 110
Blanchard, Chas. A., *Pr.*, Wheaton, Ill. 83, 1878
*Blanchard, Edgar F., E. Poultney, Vt. 390
Blanchard, Edward B., Brookfield, Mass. 220
Blanchard, F. Q., Southington, Ct. 9, 12, 126
Blanchard, John L., Miles, Io. 178, 82
Blanchard, John T., Aurora, Ill. 1884
Blanford, Levi D., Denver, Colo. 9, 110
Blankinship, Jefferson D., Wrights, Fla. 1891
Blanks, James L, Pleasant Hill, Tenn. 1900
Blanshard, Francis G., Edinburg, O. 340
Blenkarn, Wm. T., Wabaunsee, Kan. 1869
Bliss, Alfred V., Ludlow, Vt. 388, 90
[Bliss, Charles R., deceased, 17
Bliss, Daniel, *Beirut, Syria,* 436
Bliss, Daniel J., Hockanum, Conn. 1868
Bliss, Francis C., Amery, Wis. 404, 6
Bliss, George C., Alton, N. H. 298
Bliss, Howard S., Upper Montclair, N. J. 324
Bliss, J. Henry, Webster, N. H. 306
Bliss, John, Crystal, Mich. 1863
Bliss, Leon D., Great Barrington, Mass. 226
Block, John, 1836 W. Winona st., Chicago, Ill. 150
Blodgett, C.E., 7720 Normal av., Chicago, Ill. 150
Blodgett, Henry, Bridgeport, Conn. 1854
Blomfield, Frank, Muskegon, Mich. 258
Blomfield, Stanley F., Stony Creek, Conn. 126
Bloomfield, George J., Machias, Me. 208, 14
Blood, Charles R., Rantoul, Ill. 9, 160
*Bloom, A. Wilber, E. Troy, Wis. 406, 10
Bloom, Karl J., Wesley, Io. 184
Bloom, W. Knighton, Sandoval, Ill. 160
Blomquist, Charles F., Bagley, Minn. 266, 74
Blue, James M., Short Falls, N. H. 300
Blunt, Harry, Old Orchard, Mo. 280
Boardman, Charles P., Red Oak, Io. 182
Boardman, G.N., 18 West 55th st., N.Y. 65, 1854
Boardman, John R., Wakefield, Mass. 1898
Boardman, Joseph, Barnet, Vt. 384
Boardman, M. Bradford, New Britain, Ct. 1863
Bockoven, William A., Glenwood, Io. 258
Bodman, Frederic H., Rockford, Ill. 160
Bodwell, Flavel A., Sterling, Kan. 194
Bodwell, Joseph C., Lyndonville, Vt. 384, 8
Boggess, Eliot B., Watertown, S. D. 1881

Bohn, W. Frederick, Siloam Springs, Ark. 96
Bole, Andrew S., Coventry, Vt. 386
Bolin, Nels J., Forest, Minn. 1897
Boller, B.F., 373 Waverly av., Cleveland, O. 338
Bollinger, Edward S., Oregon City, Ore. 356
Bolster, Wm. H., Nashua, N. H. 304
Bolt, Niklaus, 18 Crilly pl., Chicago, Ill. 1887
Bolt, William W., St. Joseph, Mo 280
Bolton, James, Cocoanut Grove, Fla. 1891
Bolton, R. Alex'r, Anthony, Kan. 188
Bond, Andrew W., Verndale, Minn. 9, 268, 76
Bond, James, Nashville, Tenn. 378
Bond, John J , Lake Grove, N. Y. 1875
Bond, William J. C., Boscobel, Wis. 404
Bonfils, Ellsworth, Paterson, N. J. 324
Bonney, John R., Bronson, Mich. 1863
Booth, Edwin, Oberlin. O. 1866
Booth, Edwin, jr., Bloomfield, Neb. 286
Booth, Henry K , Michigan City, Ind. 9, 168
Boothby, Clayton D., Madison, Me. 208
Borden, Mrs. M. J., Albuquerque, N. M. 1894
Borg, Lars G., Collinsville, Conn. 116
Bormose, Neils N., 3037 C st., Philadel'a, Pa. 362
Borton, Carl D., Western Springs, Ill. 156
Bosard, W. R., Dodge Center, Minn. 266, 8
Boss, Roger C., Garfield, Kan. 9
Bostwick, Elmer D., Ridgway, Pa. 1884
Bosworth, Edward I., *Pf.*, Oberlin, O. 69, 441
Bosworth, Richmond H., Woodhaven, N.Y. 322
Bosworth, Uriah C., Chicago, Ill. 1878
Bosworth, William A., Wichita, Kan. 1869
Bott, Peter, Shubel, Ore. 356
Boughton, Clement A., Chicago, Ill. 1898
Bourne, Alexander P., Exeter, N. H. 9, 300
Bourne, James R., New Haven, Conn. 1859
Bourne, Paul E., Pembroke, N. H. 304
Bouton, Tilton C. H., Henniker, N. H. 1881
Bowden, Henry M., Middlefield, Mass. 232
Bowdish, A. Craig, Sibley, Io. 9, 12, 182
Bowen, Frederic, Bloomington, Ill. 146
Bowers, Albert, New London, O. 344
Bowers, Bertha, Creston, Io. 1899
Bowers, George, Warrenville, N. J. 324
Bowers, Roy E., Rootstown, O. 346
Bowler, Stephen L., Bangor, Me. 1853
Bowman, George A., East Hartford, Ct. 1848
Bowman, J. Elliot, Scotland, Mass. 220
*Bown, Frank A., Genesee, Ida. 1897
Bowron, Joseph, Tucson, Ariz. 95, 439
Boyd, Andrew G., Kirkland, Wash. 398
Boyd, Herbert W., Ashby, Mass. 216
Boyd, Richard T., Andover, O. 336, 48
Boyer, Virgil, Marietta, O. 1894
Boylan, Frank G., Cambridge, Ida. 1885
Boyle, Elliott A., Camden, N. Y. 364
Boyle, Frank W., Dallas, Tex. 1890
Boynton, Francis H., New Braintree, Mass. 232
Boynton, Geo. M., Newton Center, Ms. 58, 1863
Boynton, Nehemiah, Detroit, Mich. 252, 438
Brackin, Elisha, Blackwood, Ala. 86
Bradford, A. H., Montclair, N. J. 59, 324, 438
[Bradford, Benj. F., deceased, 17
Bradford, Emery L., Boxford, Mass. 220
Bradford, George F., Deerfield Cen., N.H. 300
Bradford, Park A., Coventry, Conn. 116
*Bradley, Cornelius B., Berkeley, Cal. 1871
Bradley, Dan F., Grinnell, Io. 83, 254
Bradley, Edward E., Lincoln, Mass. 230
Bradley, Ernest B., Lorin, Cal. 9, 1900
Bradley, Nelson S., Saginaw, Mich. 260
Bradshaw, John W., Oberlin, O. 344, 438
Bradstreet, Albert E., Newport, Wash. 165, 398
Brady, Alexander, Marysville, Wash. 398
Brainerd, Edward R., Los Angeles, Cal. 1884
Brainerd, Ezra, *Pf.*, Middlebury, Vt. 83
Brainerd, Frank G., Ottawa, Kan. 1893
Braithwaite, Edward E., *Pf.*, Oberlin, O. 69
Braithwaite, Thos. S., Wantagh, N. Y. 9, 320
Brakemeyer, Gustavus L., Friend, Neb. 288, 94
Branan, Seaborn R., Art, Ala. 86
[Branch, Edwin T., deceased, 17
Brand, Chas. A., Boston, Mass. 1898
Brande, Alfred G., Pierce, Neb. 1870
Brandon, Leroy, Clearwater, Fla. 1893
Brandt, Wesley L., Mitchellville, Io. 178
Brastow, Lewis O., New Haven, Conn. 71, 1861
Bray, Henry E., Stoughton, Mass. 1889
Bray, Spencer H., 69 W. 99th st., N.Y. 1870
Bray, William L., Sheldon, Io. 182
Breck, Aaron, Sedalia, Mo. 280
Breck, Charles A., Cotuit, Mass. 216
Breckenridge, D.M., Prairie du Chien, Wis. 1869
Breed, Dwight P., Grinnell, Io. 1873
Breed, Merle A., Weymouth, Mass. 1893
*Breed, Reuben L., Menomonie, Wis. 410
Breeze, Aaron, Union Grove, Wis. 416
Breeze, Emanuel, Medford, Wis. 410
Brehm, Wm. E., Osborne, Kan. 192
Brenneke, Frederic, Delano, Minn. 1894
Brereton, James E., Waverly, Io. 184
Brereton, John, Springfield, Mo. 280
Brett, George S., *Vancouver, B. C.* 1894
Brewer, Frank S., New Hartford, Conn. 122
Brewer, William F., Duluth, Ga. 1882
Briant, S. Ingersoll, Westboro, Mass. 1868
Brickett, Harry L., Marion, Mass. 230
Bridgman, Frederick B., *A. B. C. F. M.* 436
Bridgman, Howard A., Brookline, Mass. 1890
Briggs, Howard A. M., Jersey City, N. J. 324
Briggs, Walter A., Big Rapids, Mich. 248
*Bright, D. Franklin, Gillett, Colo. 1893
Bright, Jesse L., Columbus, O. 1890
Brink, Lee A., Iron River, Wis. 1890
Brintnall, Walter A., Ogden, Io. 180
Bristol, Frank L., Uxbridge, Mass. 242, 440
Bristol, Sherlock, Montalvo, Cal. 1843
Broad, L. Payson, Topeka, Kan. 12, 60, 1873
Brock, Geo. A., Lockport, N. Y. 314
Brodie, A. M., Hinsdale, W. D., Ch'go, Ill. 154
Brodie, James F., Salem, Mass. 238
Brokenshire, J.J., 82 Powell av., Chicago, Ill. 150
Brokenshire, W. H., Chicago, Ill. 150
Bronsdon, Allen A., Oakham, Mass. 234
Bronson, Oliver H., Simsbury, Conn. 126
Brookington, J. S., Lefferts Park, Br'klyn, N.Y.
Brooks, Charles S., Wellesley, Mass. 1869
Brooks, Edward L., Hutchinson, Minn. 270
Brooks, G. Wolcott, Dorchester, Mass. 218
Brooks, Hans A., Britt, Io. 170
Brooks, Joseph G., Dixon, Ill. 152
Brooks, Raymond C., Oakland, Cal. 104
*Brooks, Richard R., Statesboro, Ga. 1889
Brooks, Willard H., Central, Ind. 166
Brooks, William E., South Paris, Me. 212
Brooks, Wm. M., Los Angeles, Cal. 1866
Bross, Harmon, Lincoln, Neb. 54, 1863
Brotherton, J. Howard, Allendale, Mich. 1895
Brower, Charles DeW., South Haven, Mich. 262
*Brown, Amasa A., Harvard, Neb. 290
Brown, Charles, Lake Grove, N. Y. 314
Brown, Charles R., Oakland, Cal. 102
Brown, Clarence T., Salt Lake City, U. 381
Brown, Daniel M., Prophetstown, Ill. 160
Brown, Edwin C., Brewer, Me. 1890
Brown, Elliott W., Glen Ridge, N. J. 324
Brown, Francis H., Clifton, Ill. 1862
Brown, Frank J., W. Salem, Wis. 416
Brown, G. A., E. Greenwich, R. I. 366
Brown, George B., Toledo, O. 1886
Brown, G. E , Oacoma, S. D. 9, 374
Brown, Giles G., *A. B. C. F. M.* 436
Brown, Henry C., Lenora, Kan. 190
Brown, Henry E., Cleveland, O. 1866
Brown, Henry M., 1864 Fleetwood av., N.Y. 316
Brown, Henry W., Childersburg, Ala. 92
Brown, Herbert S., Darien, Conn. 116
Brown, James, Anniston, Ala. 92
*Brown, Jas. M., New Richmond, Wis. 412, 14
Brown, J. Fletcher, Los Alamitos, Cal. 102
Brown, John A., Grinnell, Io. 1881
Brown, John L., Boulder, Colo. 176, 1897
Brown, J. Newton, Cleveland, O. 1870
Brown, Luther E., Cedar Creek, Mich. 1884
*Brown, Oliver, Peru, Vt. 390
Brown, Paul W., Joplin, Mo. 278
Brown, Richard, Minneapolis, Minn. 270

Brown, Samuel A., Boston, Mass. 220
[Brown, Sherman W., deceased, 18
Brown, Sterling N., Washington, D. C. 1885
Brown, Thomas J., Lancaster, Wis. 410
Brown, Victor F., S. Milwaukee, Wis. 414
Brown, William B., East Orange, N. J. 1843
Brown, William J., Glenwood, Minn. 268, 76
Brown, William M., Bloomfield, Conn. 114
Brown, William T., Rochester, N. Y. 1888
Browne, John K., *A. B. C. F. M.* 436
Brownville, John W., Waquoit, Mass. 224
Bruce, Charles R., Elk Point, S. D. 1886
Bruce, David G., Big Horn, Wyo. 1881
Bruce, Henry J., *A. B. C. F. M.* 436
Bruechert, Fred H. W., Omaha, Neb. 292
Brundage, Birchard F., Redridge, Mich. 260
Brundidge, Hiram A., Altoona, Kan. 188
Bruner, Charles A., Danville, Ill. 160, 2
Brunker, James, Maize, Kan. 1874
*Brunker, Thomas A., Downs, Okla. 1898
Brush, Samuel R., Paris, Mo 1896
Bryan, George A., Norwich, Conn. 1849
Bryant, Albert, Egypt, Mass. 238
Bryant, John W., Loralla Falls, Or. 1878
Bryant, Robert C. 1895
Bryant, Samuel J., West Haven, Conn. 1876
Bryant, Seelye, Canton, Mass. 220
Bryant, Stephen O., Charlotte, Mich. 1868
Buchanan, Wm. J., Hanover, Conn. 9, 118
Buck, Benjamin F., Wichita, Kan. 190, 2
Buck, Edwin A., Fall River, Mass. 1854
Buck, George H., Crown Point, N. Y. 1894
Buck, John W., Eddyville, Io. 174
Buck, Samuel J., *Pf.*, Grinnell, Io. 1863
Buckham, John W., Salem, Mass. 238
Buell, L. F., Syracuse, N. Y. 320, 441
Bufkin, Lindley H., Lynnville, Io. 1876
Bugbee, Rolla G., Athol, Mass. 216, 34
Bugbey, Willard S., Waverly, Ill. 162
Bulfinch, John J., Waldoboro, Me. 202
Bull, David W., De Ruyter, N. Y. 310
Bullock, Motier A., Lincoln, Neb. 290
Bulson, I. F., North Enid, Okla.
Bumpus, Isaac C., Sherman Mills, Me. 212
*Bumstead, Horace, *Pr.*, Atlanta, Ga. 83, 1872
Bundy, Henry, 383 Mohawk, Chicago, Ill. 1878
Bunker, Fred R., *A. B. C. F. M.* 436
Bunnell, John J., Mills, Okla. 350, 2
Burbank, Lysander T., Fresno, Cal. 1860
Burch, Henry H., Spencer, Io. 58, 1898
*Burden, Thomas J., Towersville, Ga. 1894
Burdeshaw, James J., Dothan, Ala. 86, 8
Burdick, Frank H., Philadelphia, Pa.
Burdon, Henry F., Auburn, Me. 202
Burgess, Edmund J., Honor, Mich. 256
Burgess, George H., Maywood, Ill. 156
Burgess, Gideon A., Berea, Ky. 1881
Burgess, Hubert F., Auburn, Cal. 98
Burgess, James G., Crow Agency, Mont. 1893
Burgess, Louis F., Bridgewater, Conn. 1878
Burgess, Wm., Chicago, Ill. 1886
Burhans, F.D., 5415Calumet av.,Chi'go, Ill. 150
Burhans, Paul C., Seward, Neb. 1886
Burkart, John J., Charmian, Pa. 362
Burkett, Casablanca E., Zeru, Ala. 88, 90, 132
Burkett, W. Maynard, Ferndale, Cal. 100
Burkhardt, Paul, Springfield, Mo. 280
Burkholder, Clarence M., Toledo, O. 346
Burleigh, B. Wade, Park Ridge, Ill. 158
Burling, James P., Hawarden, Io. 176
Burnaby, Sidney A., Canaan, Conn. 114
Burnap, Irving A., Phillipston, Mass. 236
[Burnard, William H., deceased.
Burnell, Arthur T., *Pf.*, Mobile, Ala. 1883
Burnett, Wm., Greenlake, Wash. 9, 400
Burnham, Collins G., Chicopee, Mass. 222
Burnham, David E., Lovell Center, Me. 208
Burnham, Edm'd A., Stafford Spr'gs, Ct. 126
Burnham, Herman L., North Collins, N. Y. 9
Burnham, Michael, St. Louis, Mo. 280, 438
Burns, William C., Honeoye, N. Y. 312
Burr, Almond W., *Pf.*, Beloit, Wis. 1875
Burr, Enoch F., Lyme, Conn. 120
Burr, Hanford M., Springfield, Mass. 1888
Burr, Horace M., Oneida, Ill. 1874
Burr, Huber, San Francisco, Cal., Sta. L, 106
Burr, Marcus, Bozrahville, Conn. 118
Burr, William N., Corona, Cal. 98
Burrill, Arthur S., Conway, N. H. 300
Burroughs, Charles H., Columbus, N. Y. 310
[Burroughs, George S., deceased, 18
Burroughs, Walter A. [Mich.] 1893
[Burrows, Edwin B., deceased.
Burrows, Fred W., Braintree, Mass. 9, 220
Burt, Charles W., Arcade, N. Y. 308
Burt, Enoch H., Ivoryton, Conn. 120
Burtner, D. Emery, Swampscott, Mass. 240
Burton, Charles E., Minneapolis, Minn. 270
Burton, Nathan L., Griggsville, Ill. 154
Burtt, Benjamin H., Ludington, Mich. 258
Busby, Joseph L., Calera, Ala. 86
Bush, Allen S., Denver, Colo. 58, 439
Bush, Frederick W., Hopkins Sta., Mich. 256
Bush, Harvey S., Port Huron, Mich. 1898
*Bush, Jones, Weaver, Ga. 1869
Bushee, George A., Madison, Conn. 120
Bushee, Wm. A., Dunbarton, N. H. 300
Bushell, Jonas, Seattle, Wash. 1893
Bushell, Richard, Black Diamond, Wash. 396, 8
Bushnell, Albert, Kansas City, Mo. 9, 278
Bushnell, C. W., Granite Falls, Wash. 396
Bushnell, Henry A., LaGrange, Ill. 156
Bushnell, Samuel C., Arlington, Mass. 216
Buss, Henry, Creston, Ill. 1856
Buss, William H., Aurora, Ill. 146
Bussey, Robert D., jr., North Evans, N.Y. 314, 6
Buswell, James O., Mellen, Wis. 1889
Buswell, Jesse, Pecatonica, Ill. 158
Butcher, Stephen S., Orange Park, Fla. 134
Butcher, William R., Chandlerville, Ill. 148
Butler, Edward P., Sunderland, Mass. 240
Butler, Elmer W., Ormond, Fla. 134
Butler, Frank E., S. Weymouth, Mass. 244
Butler, Gardner S., Atlanta, Ga. 72, 136, 8
Butler, Henry E., Des Plaines, Ill. 152
Butler, James E., Sheridan, Mich. 254, 62
Butler, Jesse C., Central, Ala. 86, 8
Butler, John H., Somerset, Mich. 262
Butler, William, Port Gamble, Wash. 398
Butler, Willis H., Williamstown, Mass. 244
Buttram, Elijah A., Potolo, Fla. 132, 4
Buxton, Wilson R., Little Compton, R. I. 366
Byington, Edwin H., Beverly, Mass. 218
[Byington, Ezra H., deceased, 18
Byington, George P., Westport, Mass. 242
Byrons, Edward H., New Smyrna, Fla. 134
Cadman, S. Parkes, Brooklyn, N. Y. 9, 308
Cadmus, William E., Elyria, O. 340
Cadwalader, John, Big Rock, Ill. 146
Cadwalader, Morris J., Spring Water, Wis. 414
Cady, George L., Iowa City, Io. 176
Cady, William J., Benton Harbor, Mich. 248
Cain, F. E., Ithaca, Wis. 408, 12
Caldwell, William E., Ann Arbor, Mich. 1863
Calhoun, Chas. S., Allenville, Mich. 9, 248, 58
Calhoun, John C., Tyler, Tex. 382
Calhoun, John S., Forrest, Ill. 152, 4, 62
Calhoun, Newell M., Winsted, Ct. 130
Calhoun, Soltau F., Cleveland, O. 1871
Calkins, Raymond, Pittsfield, Mass. 236
Calkins, Wolcott, Newton, Mass. 244
Calland, William C., Springfield, Mo. 1880
*Callen, Wilson, Burroughs, Ga. 1881
Cameron, Alex. J., E. Brownfield, Me.
Cameron, Alick J., Danby, Vt. 1898
Cameron, Donald, 1893
Cameron, John H., Pewaukee, Wis. 1864
Cameron, M. J., Prairie du Chien, Wis. 412
Camfield, Lewis E., Academy, S. D. 370
Camp, Charles W., Sierra Madre, Cal. 1848
Camp, Edward C., Whitman, Mass. 244
Campbell, Andrew, Webster, Mass. 242
Campbell, Charles A., Key West, Fla. 132
*Campbell, Charles E., De Witt, Neb. 288
Campbell, Clement C., Madison, Wis. 410
Campbell, Covel, Wadesville, N. C. 1890

Campbell, Gabriel, *Pf.*, Hanover, N. H. 1868
Campbell, Hollis A., Seymour, Conn. 126
Campbell, James, Columbia City, Wash. 1869
Campbell, James M., Lombard, Ill. 156
Campbell, John P., Palestine, Tex. 382
*Campbell, Thomas, Lakeview, Mich. 256
Campbell, Walter W., Concord, Mass. 1890
*Campbell, Wilber A. K., Morning Sun, Io. 1896
Campbell, William, Hastings, Mich. 1880
Campbell, William H., Joliet, Ill. 1886
Campbell, William R., Roxbury, Mass. 50, 218
Campbell, William T., Lockport, Ill. 154
Candee, George, Toledo, O. 1862
Canfield, Thomas H., Tucson, Ariz. 1840
Carey, Edward F., *A. B. C. F. M.* 9, 436
[Carey, Isaac E., deceased.
Carhart, Charles L., Dorset, Vt. 386
Carlisle, Charles B., Buffalo, Wyo. 373
Carlson, Carl E., Naugatuck, Conn. 122
Carlson, Ernest O., San Francisco, Cal. 1898
Carlson, Thomas A., Shoreham, Vt. 392
Carlson, Walter G., Pittsford, Mich. 260
Carnachan, James G., Meadville, Pa. 1853
Carpenter, Charles C., Andover, Mass. 1860
Carpenter, Chas. M., Oxford, Mass. 236
Carpenter, Philo H., Worcester, Vt. 1879
Carr, Edwin S., Wheaton, Ill. 162
Carr, J. Scott, Rosemond, Ill. 160
Carr, William, Taftville, Conn. 124
Carrick, Charles W., Cedar Sp'gs, Mich. 1881
Carroll, Charles W., Cleveland, O. 338
Carroll, W. Irving, Dallas, Tex. 382
Carruthers, John B., Berlin Mills, N. H. 1883
Carruthers, William, Holyoke, Mass. 1858
Carson, J. William, Detroit, Mich. 252
Carter, Charles F., Lexington, Mass. 230
Carter, Clark, Andover, Mass. 1868
Carter, Elijah, Edgerton, Minn. 1881
Carter, Fernando E., Grand Rapids, Mich. 254
Carter, Homer W., Beloit, Wis. 54, 1876
Carter, Nathan F., Concord, N. H. 1867
Carter, Robert E., Washington, Conn. 128
Carter, Stephen B., Plainfield, Conn. 128
Carter, Warner J., Eldred, N. Y. 308, 12
*Carter, William C., Powersville, Ga. 136
Cary, Joseph P., Madrone, Wash. 396
Cary, Otis, *A. B. C. F. M.* 436
Cary, William B., Windsor, Conn. 1871
Case, Albert M., Rockford, Io. 1871
Case, Alden B., Los Angeles, Cal., Sta. A, 1881
Case, Bert F., Cobalt, Conn. 116
Case, Harlan P., Los Angeles, Cal. 58, 1871
Case, Horatio M., Emmetsburg, Io. 1871
Cash, Elijah, Los Angeles, Cal., Sta. E, 59, 106
Cate, George H., Boston, Mass. 1879
Cathcart, Samuel M., Chelsea, Mass. 222
Catlin, Wm. E., White Sulphur Sp'gs, Mont. 1857
Caton, C. H., Armour Institute, Ch'go, Ill. 1888
Causey, George W., Roberta, Ga. 9, 140
Caverno, Charles, Lombard, Ill. 1866
Chafer, Louis S., Northfield, Mass. 11, 1900
Chakurian, Enoch E., Field's Land'g, Cal. 100
Challinor, C. John, Hazel Green, Wis. 408
Chalmers, A. B., New Haven, Conn. 9, 122
Chalmers, James, Elgin, Ill. 152
Chalmers, Thos., Manchester, N. H. 302
Chalmers, William I., Riverhead, N. Y. 1872
Chamberlain, H. W., Columbia City, Wn. 396
Chamberlain, Jas. P., LaCrosse, Wis. 1866
Chamberlain, Wm. B., Chicago, Ill. 65, 438
Chamberlain, William I., Hudson, O. 1886
Chamberlin, Edward B. Sharon, Vt. 1856
Chamberlin, James A., Ballston Spa, N.Y. 128
Chambers, Alexander, Ripon, Wis. 1889
Chambers, Chas. A., Parkersburg, Io. 180
Chambers, George R., Jewell, Io. 176, 8
Chambers, William N., *A. B. C. F. M.* 436
Champlin, Oliver P., Fertile, Minn. 268, 70
Chancy, Nathan B., Caryville, Fla. 1895
Chandler, Edward H., Salem, Mass. 1892
Chandler, Everett S., Alldine, Ind. 1887
Chandler, Fred. D., N. Chichester, N. H. 1869
Chandler, John S., *A. B. C. F. M.* 436
Chandler, Joseph H., Fond du Lac, Wis. 408, 38
Chandler, Watson H., Hennepin, Ill. 154
Channon, Irving M., *A. B. C. F. M.* 436
Chapen, George E., E. Falmouth, Mass. 224
Chapin, Charles H., Hancock, N. H. 302
Chapin, Franklin M., *A. B. C. F. M.* 436
Chapin, Franklin P., Hudson, N. H. 302
Chapin, George F., Saxton's River, Vt. 390
Chapin, Roswell, North Fairfield, O. 344
Chapin, Samuel W., Bangor, Me. 1878
Chapman, Edward M., St. Johnsbury, Vt. 390
*Chapman, Erwin S., Oakland, Cal. 1872
Chapman, Jacob, Exeter, N. H. 1845
Charlton, John W., Oberlin, O. 1870
Charron, Chas. L., Haverhill, Mass. 228
[Chase, Andrew L., deceased, 19
Chase, Austin S., E. Hartford, Conn. 1876
Chase, Carlos H., Friendship, Wis. 408, 12, 16
Chase, Charles E., Reno, Nev. 283
Chase, C. T., 275 E. 16th st., Flatbush, N.Y. 310
Chase, Edward, Kennebunkport, Me. 1863
Chase, Edward A., Wollaston, Mass. 236
Chase, Ezra B., Chicago, Ill. 150
Chase, Henry L., Minneapolis, Minn. 1864
Chase, James B., Sergeant's Bluff, Io. 182, 440
Chase, Levi G., Concord, N. H. 1870
Chase, Loring B., Lysander, N. Y. 314
Chase, Samuel B., Lansing, Mich. 258
Chatfield, G. A., Whitewater, Colo. 112
Cheadle, Stephen H., San Juan, Cal. 1881
*Cheeseman, T. W. C., Ashland, Neb. 1885
Cheney, Burton H., Coral, Mich. 252, 6
Cheney, B. Royal, Beloit, Wis. 1896
Cheney, Russell L., Endeavor, Wis. 1876
Cherington, F. B., San Francisco, Cal. 106
Cherington, Reed B., Kenwood, Cal. 100
Chesebrough, Amos S., New Hartford, Ct. 1841
Chevis, Ernest C., Berwick, Io. 11, 186
[Chew, James, deceased.
Chickering, Jno. W., Washington, D. C. 1860
Child, Bernard V., Hart, Mich. 254
Child, Eli A., Freewater, Ore. 356
Child, Frank S., Fairfield, Conn. 118
Childers, Charles, Summerfield, Ala. 1886
Childress, John F., Terre Haute, Ind. 168
Childs, Edward P., Burlington, Io. 1885
Childs, Jas. H., Northbridge Center, Mass. 234
Childs, Lucas S., Seward, Okla. 352
Childs, Truman D., Rochester, Mass. 238
Childs, William, Kalkaska, Mich. 252, 6
[Chittenden, Albert J., deceased, 19
Choate, Charles W., Kokomo, Ind. 168, 440
Choate, Washington, New York, N.Y. 54, 1875
Christensen, Nils C., New Haven, Conn. 1888
Christie, George W., Ossipee, N. H. 304
Christie, Thomas D., *A. B. C. F. M.* 436
Christy, Dennis H., Atlanta, Pa. 1895
Chunn, Clay D., Temple, N. H. 1891
Chute, Edward L., Ware, Mass. 242
Chutter, Frederick G., Littleton, N. H. 1887
Chynoweth, John T., Sheboygan, Wis. 1876
Claflin, Arthur H., Allegheny, Pa. 1882
Claflin, George P., Dunlap, Kan. 1859
Claflin, John, Leslie, Mich. 258
Claibourne, Cyrus H., Swainsboro, Ga. 1885
Clancy, Judson V., W. Medford, Mass. 232
Clancy, William P., Northampton, Mass. 210
Clapp, Cephas F., Forest Grove, Ore. 54, 1871
Clapp, T. Eaton, Brooklyn, N. Y. 1867
Clark, Albert W., *A. B. C. F. M.* 436
*Clark, Allen G., Brainerd, Minn. 58, 1868
Clark, Asahel L., Springfield, Mass. 240
Clark, Calvin M., Haverhill, Mass. 226
Clark, Charles, Ward Hill, Mass. 228
Clark, Charles C., Elizabeth, N. J. 324
Clark, Charles W., Georgia, Vt. 386
Clark, Chester M. Armourdale, Kan. 188
Clark, Cyrus A., *A. B. C. F. M.* 436
Clark, Daniel J., East Haven, Conn. 116
Clark, Daniel W., Ashland, Mass. 1882
Clark, De Witt S., Salem, Mass. 50, 2, 238
Clark, Edson L., Dalton, Mass. 1859
Clark, Edward L., Boston, Mass. 218

Clark, Edward W., Westboro, Mass. 1850
Clark, Francis E., Auburndale, Mass. 1870
Clark, Frank G., Plymouth, N. H. 304
Clark, George L., Wethersfield, Conn. 128
Clark, George V., Charleston, S. C. 369
Clark, George W., Brooklyn, Conn. 114
Clark, George W., Paxton, Mass. 9, 224
Clark, Isaac, *Pf.*, Washington, D. C. 1861
Clark, James B., Seattle, Wash. 1884
Clark, J. B., Cong'l R'ms, 4th av., N.Y. 54, 1867
Clark, J. H., River Falls, Wash. 1872
Clark, Moulton N., Harvard, Ill. 1877
Clark, Orville C., Springfield, Ill. 162
Clark, Solomon, Chicago, Ill. 1841
Clark, Victor F., Livingston, Mont. 284
Clark, William A., McIntosh, Ga. 138
Clark, William C., Hardwick, Vt. 388
Clark, William D., Billings, Mont. 284
Clark, William J., Hinsdale, Ill. 1869
*Clarke, Alfred T., Marion, Ala. 92
Clarke, Almon T., Shelby, Ala. 54, 58, 72, 439
Clarke, Charles F., Whitneyville, Conn. 1889
Clarke, Charles F., Groveland, Mass. 11, 226
Clarke, Clement G., Plainville, Conn. 124
Clarke, James F., *A. B. C. F. M.* 436
*Clarke, Joseph B., Tulare, Cal. 108
Clarke, Samuel W., Westford, Conn. 128
Clarke, William B., Clifton Spg's, N. Y. 1855
Clarke, William P., *A. B. C. F. M.* 436
Clayton, John B., Kirkwood, Mo. 1881
Clayton, Thomas, Allegheny, Pa. 360
Cleaves, Charles P., Bar Mills, Me. 204
Clemmer, Ephraim B., Austinburg, O. 1888
Cleveland, Henry C., Naponee, Neb. 292
Clifton, T., 151 Wash. st., Chicago, Ill. 50, 1873
Clyde, John P., Eldora, Io. 174
Coate, Henry, Carthage, Mo. 1874
Coate, Robert M., New Orleans, La. 1895
Cobb, Elisha G., Northampton, Mass. 11, 234
Cobb, L. H., Cong'l R'ms, 4th av., N.Y. 53, 438
Cobb, Wm. H., Newton Center, Mass 52, 1872
Cobleigh, Elvira C., Walla Walla, Wash. 398
Coburn, David E., *Kingport, N. S.* 1896
Cochlin, Demas, Traverse City, Mich. 262
Cochran, Florenzo C., Lincoln, Neb. 1880
Cochrane, Robert H. Weymouth, Mass. 244
Cogswell, Jos. S., Ashburnham, Mass. 1868
Colt, Joshua, Winchester, Mass. 52, 54, 1860
Cokely, Benjamin F., Perry, Io. 180
Colburn, Eugene E., Broad Brook, Conn. 114
Colburn, Henry H., Dalton, N. H. 300
Colby, John, Fitzwilliam, N. H. 1855
Colcord, Daniel H., *Pf.*, Claremont, Cal. 1881
Colcord, Samuel, 39 E. 50th st., N. Y. 53, 1875
Cole, H. Hammond, San Francisco, Cal. 1885
Cole, James Henry, Elias, Ala. 88
Cole, John A., Jackson, Mich. 256, 8, 62
Cole, Osman L.
Cole, Royal M., *A. B. C. F. M.* 436
Cole, Samuel V., Norton, Mass. 1889
*Cole, Thomas W., Two Rivers, Wis. 414
*Coleman, Allen S., Cribb, Ga. 1895
Collie, Joseph, Williams Bay, Wis. 1855
Collier, Christopher W., Orange, Mass. 234
Collier, Thomas J., deceased.
Collin, Quincy J., Clayville, N. Y. 310
Collins, Adam G. Ree Heights, O. 1900
Collins, Caleb C., Newark, N. J. 1890
Collins, Elbert J., Lamoille, Ill. 156
Collins, Josephus, Kingfisher, Okla. 1874
Collins, Mary C., Little Eagle, S. D. 372, 4
Collins, William, *Kincardine, Ont.* 1890
Collins, William H., Quincy, Ill. 1852
Collins, W. L. B., Kenton, Mich. 256, 62
Colman, G. W., Chicago, Ill. 59, 1862
Colp, Donald G., Wraigness, Minn. 270, 330
Colton, Alfred E., Dorchester, Mass. 1884
Colton, Willis S., Toledo, O. 1856
Colwell, Henry J., Minneapolis, Minn. 1863
Comfort, James W., Jeffersonville, Ind. 1873
Comin, John, Des Moines, Io. 174
Compton, Herbert E., Hankinson, N. D. 332
Comstock, Davillo W., Charleston, W. Va. 1861
Conard, William J., Park Rapids, Minn. 1889
Condit, Henry, J., Burlington, Conn. 114
Condon, Thomas, *Pf.*, Eugene, Ore. 1854
Cone, James W., Powhattan, Kan. 188, 94
Cone, John H., Derby, Vt. 12, 386
Cone, Luther H., New Haven, Conn. 1855
Congdon, Merritt J., Utica, N. Y. 1895
Conkle, Noble W., Cummings, N. D. 9, 330
Conkling, Benjamin D., Lyons, Kan. 1868
Conley, Henry W., Stonington, Me. 212
*Conley, Isaiah B., West Woolwich, Me. 214
Conner, James R., Athens, O. 1889
Connet, Alfred, Laverne, Okla. 1861
Connolly, Charles P., Hiawatha, Kan. 190
Conrad, Arcturus Z., Worcester, Mass. 244
Conrad, Charles E., Quincy, Ill. 1858
Conrad, George A., Park City, Utah, 381
Conrad, William O., Fitchburg, Mass. 224
Conry, Henry W., Essex, Vt. 1873
Constant, Edward, Ipswich, Mass. 228
Converse, Edward J., Columbus, O. 1898
Converse, Wm. A. C., Lyme, N. H. 1887
Cook, Arthur W., Fifield, Wis. 404, 8, 12
Cook, E. Albert, Algonquin, Ill. 9
Cook, Silas P., Pittsfield, Mass. 58, 1869
Cooke, William H., Sunol Glen, Cal. 108
Cookman, Isaac, Streator, Ill. 162
Cool, James W., New York City, 316
Cooledge, Charles E., Collinsville, Conn. 116
[Cooley, Franklin M., deceased, 19
Cooley, H. George, Ontario, Cal. 1891
Cooley, William Forbes, Littleton, N. H. 302
Coolidge, Amos H., Worcester, Mass. 1857
Coolidge, Chalmer H., So. Woodbury, Vt. 394
Coolidge, Henry A., Francestown, N. H. 300
Coombe, Philip, San Francisco, Cal. 106
Cooper, James, Colorado Springs, Colo. 1881
Cooper, James W., New Britain, Conn. 122
Cooper, John H., Santa Ana, Cal. 106
Cooper, Samuel B., Boylston Center, Mass. 220
Coquillette, Wm. E., Byron, Ill. 1876
Copping, Bernard, Acton, Mass. 216
Corbett, Fred W., Adrian, Mich. 1892
*Corbin, Oliver L., Colo. 98
Corbin, Paul L., Chesterfield, Ill. 1899
Cordley, Richard, Lawrence, Kan. 192
Corey, Ephraim M., Bellaire Mich. 1872
Corwin, Carl H., Bellaire, Mich. 248
Cory, Isaac L., Waukesha, Wis. 416
Coté, Thomas G. A., Lowell, Mass. 12, 230
Cotton, Harry A., Amity, Mo. 278
Couch, Charles H., Arkansas City, Kan. 188
Couchman, Thos. B., Chester Center, Io. 9, 172
Coulter, Cyrenius N., Brodhead, Wis. 1867
Countryman, Asa, Iowa Falls, Io. 1877
Countryman, Franklin, N. Branford, Conn. 124
Courter, John E., Golconda, Ill. 1883
Cousins, Edgar M., Thomaston, Me. 11, 212, 440
Covell, Arthur J., Lynn, Mass. 230
Cowan, John, Southampton, Mass. 238
*Cowan, John W., Crete, Neb. 288
Cox, S. H., 200, W. 105th st., New York, 9, 11, 316
Crafts, Daniel L., Lynn, Mass. 1876
Cragg, Amos E., Helena, Mich. 254, 64
Cragin, Charles C., Rio Vista, Cal. 104
[Craig, Henry K., deceased.
Craig, Timothy C., Franconia, N. H. 300
Cram, Delbert W., Valdez, Alaska, 94
Cram, Elmer E., Burtrum, Minn. 266, 8, 72, 4
Cramer, W. Cecil, Westmoreland, N. Y. 322
Cramer, F. L., Des Moines, Io. 1898
Crane, Charles D., Yarmouth, Me. 214, 440
Crane, Edward P., Monticello, Minn. 272
Crane, Henry C., Central Village, Conn. 1873
Crane, John F., Sault Ste. Marie, Mich. 1886
Crane, Kendrick H., Pinckney, Mich. 1874
Crater, George W., Wheatland, Wyo. 419, 42
Crathern, C. F. Hill, Braintree, Mass. 220
Craver, David H., Groton, N. Y. 312
Crawford, Chas. D., Springfield, Mo. 1893
Crawford, Charles H., Baltimore, Md. 1876
Crawford, John C., Boone, Io. 1888
Crawford, Lyndon S., Portland, Conn. 124, 240

Crawford, Oliver C., Oberlin, O. 1893
Crawford, Otis D., Orient, Io. 1872
Crawford, Sidney, Provincetown, Mass. 12, 236
Crawford, William, Mazomanie, Wis. 410
Credeford, Geo. H.
Creegan, C. C., Cong. rms. 4th av. N.Y. 48, 1874
Creelman, Harlan, *Montreal, Can.* 1889
Cressey, Pemberton H., N. Conway, N.H. 300
Cressman, Abraham A., Grand Island, Neb. 288
Cressman, Edmund, Steel City, Neb. 294
Crips, Philip M., Alba, Mich. 1878
Cristy, Albert B., Providence, R. I. 1879
Croft, Charles P., Weatogue, Conn. 1873
Crofts, George W., Beatrice, Neb. 286
Crofts, William D., *China, Asia,* 1894
Croker, George H., Larchwood, Io. 178
Croker, John, Grant, Neb. 288, 90, 4
Cromer, Jeremiah C., St. Louis, Mo. 280
Crooks, Charles M., Colerain, Mass. 12, 222
Crosbie, Hadley M., Salem, Io. 1876
Crosby, John F., Dover, N. H. 1892
Crosby, Samuel B. 1892
Cross, Allen E., Brookline, Mass. 12, 218
Cross, James F., Rosebud, S. D. 374
Cross, Joseph W., Worcester, Mass. 1834
[Cross, Moses K., deceased.
Cross, Rowland S., Dawson, Minn. 268
Cross, Roselle T., York, Neb. 59, 296
Cross, William H., Saratoga, Cal. 106
Crossland, George E., Kansas City, Mo. 12, 278
Croswell, Micah S., Los Angeles, Cal. 1869
Crouch, William S., Maple Hill, Kan. 192
Crowder, Francis J., Coloma, Wis. 1860
Crowell, Preston R., Petersham, Mass. 236
Crowell, Zenas, Attleboro Falls, Mass. 234
Crowl, Theodore, Sterling, Ill. 162
Crum, John H., Kansas City, Mo. 278
Cruzan, John A., Hilo, H. I. 1871
*Cullens, Archibald, Winthrop, Me. 214
Culp, David W., Tampa, Fla. 1879
Culpepper, Lewis P., Barber, Ala. 1857
Culver, Franklin J., Pasadena, Cal. 1890
Culver, William C., Lightwood, Ala. 90
*Cumbus, George W., Columbus, Ga. 1892
Cumbus, John R., Rochelle, Ga. 138
Cumings, John M., Denmark, Io. 172
Cummings, Geo. H., Danville, Vt. 386
Cummings, Henry, Strafford, Vt. 392
Cunningham, John, Friendship, N. Y. 1848
Cunningham, Wm. B., Niagara, N. D. 334
Curran, Edward, Forest Grove, Ore 356
Currier, Albert H., *Pf.*, Oberlin, O. 69
Curry, David, Charlotte, Mich. 1889
*Curry, David G., Blaine, Wash. 396, 8
Curry, Erastus S., Christy, Mo. 1866
*Curry, J. J., Pringle, Ga. 1898
Curtis, Anson B., Greenville, Mich. 254
*Curtis, Asher W., Raleigh, N. C. 58
Curtis, Charles B., *Pr*, Beloit, Ala. 1873
Curtis, Charles H., Worthington, Minn. 9, 276
Curtis, Edward D., Indianapolis, Ind. 54
Curtis, Edward L., New Haven, Conn. 71
Curtis, E., 526 Kirk Bl'k, Syracuse, N.Y. 54
Curtis, Gilbert A., Chicago, Ill. 1876
Curtis, John S., Candia, N. H. 12, 298
[Curtis, Lucius, deceased, 20
Curtis, Walter W., West Stockbridge, Mass. 244
Curtis, William C., Brownville, Me. 204
Curtis, William L., *A. B. C. F. M.* 436
*Curtis, William W., Oberlin, O. 1877
Curtiss, George, Kent, Conn. 1865
Curtiss, Payson L., Faulkton, S. D. 372
Curtiss, S. I., 81 Ashland Blvd, Chicago, Ill. 65
Cushing, Edwin B., *Pf.*, Yankton, S. D. 1896
Cushman, Charles E., Avoca, Io. 170
[Cushman, John P., deceased, 20
Cutler, Alex. E., Richmond, Ill. 9, 160
Cutler, Alexander E., Genoa Junct., Wis. 408
Cutler, Calvin, Auburndale, Mass. 1862
Cutler, Charles, Tallmadge, O. 1857
Cutler, Charles H., Bangor, Me. 202
Cutler, Fred'k M., Ashland, Mass. 12, 216
Cutler, George B., Ware, Mass. 1882
Cutler, Temple, W. Gloucester, Mass. 226
Cutler, Walter A., Toledo, O. 264, 346
Cutter, Marshall M., Boston, Mass. 1868
Dack, Herbert W., Conklin, Mich. 250
[Dada, Edwin P., deceased. 20
Dahlgren, John A., Dover, N. J. 322
Dahlgren, Olof A., E. Norwalk, Conn. 116
Daily, John H., Washington, D. C. 1879
Dailey, Squire [Wash.] 1859
Dains, Charles H., Weatherford, Okla. 354
Daley, Charles M., Huron, S. D. 58, 442
Dalton, John J., Valley City, N. D. 1894
Dalton, Martin L., Chagrin Falls, O. 338, 46
Daly, James A., Rochester, N. Y. 1868
Dalzell, George, Highland, Ill. 154
Damon, Cyrus W., Wauwatosa, Wis. 1892
Damon, F. W., Honolulu, H. I.
Dana, Malcolm, Kingston, R. I. 9, 366
Dana, Samuel H., Quincy, Ill. 160
Danford, James A., No. Branch, Minn. 272, 4
Danforth, James R., Westfield, N. J. 324
Danforth, J. Romeyn, Auburn, Me. 9, 202
Danforth, Ralph E., Newfane, Vt. 9, 390
Danforth, Wm E., Elmhurst, Ill. 1896
Daniels, Chas. H., Newton, Mass. 48, 52
Daniels, Henry M., DeLuz, Cal. 100
Daniels, Joseph L., *Pf.*, Olivet, Mich. 1876
Danielson, Carl A., Pawtucket, R. I. 128, 366
Dark, Fred. E., Perry Center, N. Y. 318
Darling, George, Cambridge, Mass. 1850
Darling, Marion, Detroit, Minn. 9, 268
Darling, Marc W., Glencoe, Ill. 154
Darling, Thomas W., Middlebury, Vt. 1881
*Darnell, Elias, Dawsonville, Ga. 1878
Darrah, John M., Springfield, Ill. 1892
Dascomb, Arthur S., Glencoe, Minn. 9, 268
Dascomb, Harry N., Port Huron, Mich. 260
Davenport, John G., Waterbury, Conn. 128
Davenport, Merriam B., Maine, N. Y. 314, 20
Davidson, James A., Butte, Neb. 1895
Davidson, John N., Dousman, Wis. 406
Davidson, William E., St. Charles, Ill. 160
Davidson, William W., New Haven, Conn. 1888
Davie, Chas. N., Cranberry Isles, Me. 204
Davies, Arthur, Lamberton, Minn. 270
Davies, Arthur E., Storrs, Conn. 1893
Davies, Daniel D., Ottumwa, Io. 180
Davies, Daniel T., Shamokin, Pa. 1865
Davies, David D., Dodgeville, Wis. 406
Davies, David E., Spokane, Wash. 1875
Davies, David J., 118 So. Halstead, Ch'go, Ill. 154
Davies, Dyfri [Wis.]
Davies, Edward, Waterville, N. Y. 1853
Davies, Henry, Bangor, Wis. 404, 8
Davies, Henry, New Haven, Conn. 122
Davies, Howell, Johnstown, Pa. 360
Davies, James, Bowdle, S. D. 370
Davies, John, *Wales,* 1897
Davies, John B., Youngstown, O. 348
Davies, John D., Waukesha, Wis. 416
Davies, John F., Wales, O. 344, 6
Davies, John F., San Bernardino, Cal. 106
Davies, John L., Akron, O. 336
Davies, J. Parry, Pittsburg, Pa. 1884
Davies, Jonathan R., Forest City, Pa. 360
Davies, Rachel E., Ixonia, Wis. 408
Davies, Richard R., Vergennes, Vt. 392
Davies, Roderick, Glen Lyon, Pa. 360, 4
Davies, Theophilus, Miner Plains, Pa. 362
Davies, Thomas D., Wolcott, Vt. 394
Davies, Thomas E., New Haven, Conn. 1865
Davies, Thomas M., Cornish, Me. 204
Davies, Thomas T., Sandy Creek, N.Y. 316, 8
Davies, Thomas V., Steger, Ill. 146, 52, 62
Davies, William, Douglas Is., Alaska, 94
Davies, Wm. A., Silver Creek, Neb. 294
Davies, William C., Catasauqua, Pa. 360
Davies, William M., Slatington, Pa. 1898
Davis, Albert A., Lakeland, Minn. 1893
Davis, Albert P., Wakefield, Mass. 242
Davis, Charles H., Somersville, Conn. 9, 126
[Davis, David L., deceased.
Davis, Ernest C., Newcastle, N. H. 304

Davis, Frederick L., New Bedford, Mass. 1893
Davis, James, Waikane, H. I. 144
Davis, Jerome D., *A. B. C. F. M.* 436
Davis, Lemuel, Rutland, N. Y. 1897
Davis, Oscar F., Emington, Ill. 152
Davis, Ozora S., Newtonville, Mass. 234
Davis, Perley B., W. Roxbury, Mass. 1862
Davis, Smith C., Brimfield, Ill. 146
Davis, Valentine T., Martin's Mills, Tex. 382
Davis, William, Denver, Colo. 1892
Davis, William H., Newton, Mass. 234
Davis, William V. W., Pittsfield, Mass. 236, 440
Davison, Joseph B., Milwaukee, Wis. 1866
Davison, Thomas W., Becket, Mass. 216
Davisson, Augustus, Herndon, Va. 394
Davy, James J., Cando, N. D. 1887
Dawson, John B., Essexville, Mich. 1860
Dawson, William L., Columbus, O. 340
Day, Charles O., *Pr.*, Andover, Mass. 50, 61
Day, Edward, Bernardston, Mass. 218
Day, Ernest E., Kewaunee, Wis. 410
Day, Ernest E., Minneapolis, Minn. 270
Day, George E., New Haven, Conn. 71
[Day, Hiram, deceased, 20
Day, Philemon R., W. Hartford, Conn. 1864
Day, Richard C., Rocklin, Cal. 98
Day, Rodney C., De Kalb, N. Y. 1872
Day, S. Mills, Honeoye, N. Y. 312
Day, Warren F., Los Angeles, Cal. 102
Day, William C., San Francisco, Cal. 104, 6
Day, William H., Los Angeles, Cal. 102
Dazey, Jonathan C., Waukomis, Okla. 350, 4
Deakin, Samuel, Taylor, Neb. 288, 94
Dean, Benjamin A., Springfield, N. Y. 1866
Dean, Edwin B., Clinton, Io. 172
Dean, Frank W., Red Cloud, Neb. 290, 2
Dean, Frederic A., Tripoli, Io. 184
Dean, Martin G., Hutchinson, Kan. 1852
Dean, William N. T., Whately, Mass. 244
Deane, James, Northfield, N. Y. 316, 22, 441
*Deane, John Pitt, Ashland, Wis. 404
Deans, John, River Point, R. I. 366
DeBarritt, Alfred. *Cienfuegos, Cuba,* 1895
De Berry, Wm. N., Springfield, Mass. 240
De Bevoise, Gabriel H., Westminster, Vt. 392
Decker, Frank H., Westerly, R. I. 126, 368
De Claybrook, William E., Frankfort, Ky. 1876
De Forest, Heman P., Detroit, Mich. 252
De Forest, John H., *A. B. C. F. M.* 436
De Groff, Charles F., Letcher, S. D. 372, 4
De Kay, George H., Lodi, Cal. 102
Dell, Frank E., Astoria, Ore. 356
DeLong, D. D., 6409 Jackson av., Ch'go, Ill. 150
Delvin, Charles S., Lansing, Mich. 1884
Delzell, Finis E., Westminster, Conn. 128
Demeritt, John P. 1870
Deming, Vernon H., N. Wilbraham, Mass. 244
Demond, Abraham L., New Orleans, La. 200
Demorest, W. L., 1054 N. Monroe st., C'go, Ill. 146
DeMott, George C., West Winfield, N. Y. 322
DeMott, Jacob L., Warren, Me. 1884
Denio, Francis B., *Pf*, Bangor, Me. 59, 62
[Dennis, Chas. W., deceased, 21
Denison, George B., Cando, N. D. 9, 330
Denison, John H., Williamstown, Mass. 1870
Denney, Oscar H., Cincinnati, O., Sta. C, 1882
Denney, Wilson, Charles City, Io. 172
Dennison, Robert C., Janesville, Wis. 408
Dent, Thomas J., Aberdeen, S. D. 370
De Peu, John, Bridgeport, Conn. 114
Depew, Arnett W., Wayne, Ill. 162
Depfer, Harvey A., Blossburg, Pa. 360
De Puy, Wellington, Grand Ledge, Mich. 1884
*Derebey, Christakis A., Chicago, Ill. 1888
*De Riemer, William E., Washington, D. C. 1867
Derome, Jules A., Blankinton, S. D. 374
Desha, S. L., Hilo, H. I. 142
Detling, William C., Glenville, O. 1897
Dettmers, Carl A., 584 N. Leavitt, Ch'go, Ill. 150
Devitt, Theoph. S., Branford, Conn. 114
*Devo, Charles, Rockyford Ga. 1899
Dewey, Harry P., Brooklyn, N. Y. 308
Dewey, Willis C., *A. B. C. F. M.* 436
Dewhurst, F. E., 5746 Madison av., Ch'go, Ill. 148
Dexter, Daniel W., Norwich, N. Y. 9, 316
Dexter, Frank N., Ripon, Wis. 1885
Dexter, Granville M., Berkeley, Cal. 1873
Dexter, M., 387 Marlboro st., Boston, Mass. 52, 438
Dibble, William L., Vermillion, S. D. 376
Dick, Jeremiah M., Hubbard, Ore. 356, 8
Dickens, Albert W., Middlebury, Vt. 1882
Dickerman, Geo. S., New Haven, Conn. 1868
Dickerman, Josiah P., Jamaica Plain, Mass. 1891
Dickerman, Lysander, 1858
Dickerson, Charles H., Newark, N. J. 324
Dickerson, Orson C., Earlville, Ill. 152
Dickey, Fred M., Tuxedo, Md. 214
Dickey, Myron P., Milton, N. H. 304
Dickinson, Charles A., Sacramento, Cal. 104
Dickinson, C. H., Fargo, N. D. 12, 330, 441
Dickinson, Cornelius E., Cincinnati, O. 338
Dickinson, Ferd. W., Homer, N. Y. 1868
Dickinson, Geo. L., E. Northfield, Mass. 1876
Dickinson, George R., Zanesville, O.
Dickinson, Henry A., Huntington, Mass. 1863
Dickinson, Samuel W., St. Paul, Minn. 1874
Dickinson, Selden C., Mt. Vernon, O. 344
Dickinson, Wm. E., Amherst, Mass. 1860
Dickson, James H., *A. B. C. F. M.* 436
Dickson, James P., San Francisco, Cal. 1875
Dickson, John H., Pana, Ill. 158
Didriksen, David M., Roxbury, Mass. 1892
Didriksen, Sevrin K., Hartford, Conn. 120
*Dietrich, Henry J., Butte, Neb. 286, 90, 2, 372
Dietrick, Will A., Cleveland, O. 9, 342, 6
Diffenbacher, Benj. F., Irvington, Neb. 290
Dike, Samuel W., Auburndale, Mass. 1869
Dill, Arthur C., Niagara Falls, N. Y. 316
Dillard, James H., Lowell, N. C. 1900
Dingwell, James D., Amesbury, Mass. 216
Dinsmore, Chas. A., S. Boston, Mass. 218
Dinsmore, John, Auburn, Me. 1852
*Disbrow, Edward D., W. Hanover, Mass. 226
Dixon, Ellis W., Forest Grove, Ore. 1882
Dixon, Hiram H., Whitewater, Wis. 1852
[Dixon, James J. A. T., deceased, 21
Dixon, Sarah A., Tyngsboro, Mass. 242
Dixon, Wm. R., North Walworth, Wis. 416
Doane, Frank B., North Haven, Conn. 9, 124
Doane, John, Fremont, Neb. 290
Doane, John W., Spradling, Ky. 198
Dobson, Andrew W., Omega, Okla. 350
Dodd, Arthur C., Rialto, Cal. 98, 104, 6
Dodd, Augustus R., Montour, Io. 180
Dodd, Leonard, Atkinson Depot, N. H. 1878
Dodd, Thomas B., Williamsburg, Ky. 198
Dodge, Austin, Burlington, Mass. 220
Dodge, George S., Worcester, Mass. 1872
Dodge, George S., M.D., W. Acton, Mass. 246
Dodge, John E., W. Boylston, Mass. 242
Dodge, John W., Newburyport, Mass. 1860
Dodge, Prescott D., Tallmadge, O. 346
Dodge, Seward M., Oakland, Cal. 1878
[Doe, Franklin B., deceased, 21
Doering, John E., Boaz, Ill. 1892
Dole, Charles J., Lexington, Ohio, 342
Dole, James H., Ravenna, O. 1887
Dole, Sylvester R., Ravenna, O. 1863
Dolliff, Frank S., Island Falls, Me. 206
Donaldson, J. Isaiah, Corpus Christi, Tex. 382
Donaldson, Levi J., Demorest, Ga. 1874
Donat, Joseph, Charleroi, Pa. 9
Donnell, Albert, Slatersville, R. I. 366
Donovan, David, Dundee, Minn. 1887
D'Ooge, Martin L., *Pf.*, Ann Arbor, Mich. 1878
Dooley, John, Monterey, Mass. 232
Doolittle, John B., W. Suffield, Conn. 128
Dorland, Chester P., Los Angeles, Cal. 102
Dorn, Wm. H., St. Louis, Mo. 280
Dorward, James C., *A. B. C. F. M.* 436
Doty, Micajah, Howard, S. D. 372, 4
Dougherty, Jas. G., Kansas City, Kan. 1870
Dougherty, M. Angelo, Cambridge, Mass. 1869
Douglas, Clinton, Albion, Neb. 286
Douglass, Francis J., Victor, Io. 166, 1869
Douglass, H. Paul, Springfield, Mo. 280

Douglass, Solomon J., New Haven, Conn. 1863
Douglass, Thomas, Brooklyn, N. Y. 1866
Douglass, Truman O., Grinnell, Io. 54, 9
Douglass, Truman O., jr., Eagle Grove, Io. 174
Dow, William W., Portsmouth, N. H. 1868
Dowd, Quincy L. [Europe], 1875
Dowden, William H., Gill, Mass. 226
Dowding, Henry W., Kingston, Pa. 1889
Downs, Allison O., Colo. Springs, Colo. 1878
Downs, Charles A., Lebanon, N. H. 302
Downs, Charles A., Michigan City, N.D. 332
Dowse, Edmund, Sherborn, Mass. 238
Doyle, Amos A. 1887
Drahms, August, San Quentin, Cal. 1878
Drake, Charles W., New Haven, Conn. 1871
Drake, Ellis R., Denver, Colo. 1868
Drake, Francis E., Belle Plaine, Io. 170
*Drake, Ulysses S., White Salmon, Wash. 402
Drawbridge, Robert W., Medway, Mass. 232
Drawdy, Sylvester M., Cat Creek, Ga. 138, 40
Drennan, Manuel J., Nashville, Tenn. 1866
Dresser, Amos, Julian, Neb. 1841
Drew, Charles E., Addington, Ind. T. 350
Drew, Edward P., Keene, N. H. 302
Drew, Frank L., Tempe, Ariz. 95
Drew, James B., West Mansville, Mass. 1863
Drew, Stephen F., Waterbury, Vt. 1858
Driesbach, Charles H., Lake Preston, S. D. 372
Drisko, Raymond C., Alfred, Me. 202
Dudley, Joseph F., Fargo, N. D. 1864
Dudley, Myron S., Newington, N. H. 304
Duff, Rolph J., St. Clair, Mich. 262
Dugan, William R., Montague, Mass. 1880
Dumm, B. Alfred, Stoneham, Mass. 9, 240
Dumm, William W., Des Moines, Io. 1886
Dunaway, Willis J., New Site, Ala. 1887
Dunbar, R. W., N. Chelmsford, Mass. 222
Duncan, Calvin W., Hancock, Minn. 1894
Dungan, George W., Otis, Colo. 1880
Dungan, Thomas A., Imlay City, Mich. 256
Dunham, Dwight, Jetmore, Kan. 190
Dunham, Warren N., Cheyenne, Wyo. 1868
Dunlap, George H., E. Concord, N. H. 300
Dunlap, S. P., 155 Evanston av., Chicago, Ill. 148
Dunn, Charles W., *Pr.*, Benzonia, Mich. 1888
Dunn, Henderson H., New Orleans, La. 200
Dunn, Simeon B., Woonsocket, R. I. 1875
Dunnels, A. Fred., Fitchburg, Mass. 224
Dunning, Albert E., Brookline, Mass. 52
Dunning, Morton D., *A. B. C. F. M.* 436
*Dunsmore, Henry C., Bangor, Mich. 1890
Dunton, Abram L., Gilbert, Io. 176
[Dustan, George, deceased.
Dutton, Charles H., Newhaven, Vt. 390
Dutton, Horace, Auburndale, Mass. 1868
Dwight, Charles A. S., Closter, N. J. 322
Dwight, Henry O., *A. B. C. F. M.* 436
Dwight, Melatiah E., New York, N. Y. 1869
Dwight, Timothy, New Haven, Conn. 65, 1861
Dyas, Joseph P., Sandwich, Ill. 1880
Dyckman, Samp. B., Neosho Falls, Kan. 1891
Dyer, Almon J., Sharon, Mass. 238, 440
Dyer, Edward O., Sharon, Conn. 126
Dyer, Frank, Wheaton, Ill. 146
Dyer, Henry B., Acushnet, Mass. 1899
Dyer, Nathan T., Ashburnham, Mass. 216
Dyke, Jacob E., South Bend, Ind. 1898
Dyott, L. R., Brooklyn, N. Y. 9, 310
Dyrness, C. T., 1084 N. Fran'co, Chi'go, Ill. 148
Eakin, John A., Waseca, Minn. 276
Eames, Charles O., Rochester, N. Y. 318
Earl, James, West Duluth, Minn. 268
Earl, Theophilus R., San Diego, Cal. 100, 6
Early, Alonzo, Oberlin, O. 344
Earnshaw, Albert F., Portland, Me. 210
Eastman, Adelbert S. [N. Y.] 1884
Eastman, Andrew J., Chelsea, Vt. 386
Eastman, Mrs. Annis F., Elmira, N. Y. 1890
Eastman, Edward P., Danbury, N. H. 300
Eastman, George P., Millbury, Mass. 232
Eastman, Lucius R., Framingham, Mass. 224
Eastman, Samuel E., Elmira, N. Y. 1875
Eastman, William R., Albany, N.Y. 1862
Eaton, C. H., deceased.
Eaton, Edward D., Beloit, Wis. 1876
Eaton, James D., *A. B. C. F. M.* 436
Eaton, James F., Rochester, Wis. 1879
Eaton, Joseph M. R., Redlands, Cal. 1845
Eaton, Samuel, Warner, N. H. 306
Eaton, Samuel W., Roscoe, Ill. 160
Eaton, Walter S., Revere, Mass. 238
Eaves, George, Silverton, Colo. 112
Eby, Albert B., Olivet, Mich. 9, 258
Eckel, Frank E., Ward, Colo. 112
Eckerson, Ray, Avon, Ill. 146
Eckles, William E., Sebastopol, Cal. 9, 100
Eckman, James K., Osborne, Kan. 1869
Edds, William T., Sidney, N. Y. 320
Eddy, William D., S. Glens Falls, N. Y. 1890
*Edgerton, Thomas R., Shullsburg, Wis. 414
Edmands, T. Merrill, Wahpeton, N. D. 334
Edmonds, Robert H., Mansfield, O. 342
Edmunds, John S., Strongsville, O. 346
Edquist, Frederick, Wichita, Kan. 1885
Edson, Henry K., *Pf.*, Grinnell, Io. 1881
Edwards, George L., Jewett City, Conn. 1869
Edwards, George N., Jewett City, Conn. 9, 120
Edwards, Henry L., Northampton, Mass. 1857
Edwards, John, Fajardo, Porto Rico, 1871
Edwards, Jonathan, *Pf.*, Wardner, Ida. 165
Edwards, Nicholas T., Escondido, Cal. 100
Edwards, Richard, Cable, Ill. 1888
Edwards, Rosine M., Ahtanum, Wash. 1898
Edwards, Thomas A., Central, Ala. 1900
Edwards, Thomas C., Kingston, Pa. 360
Edwards, William, Abercrombie, N. D. 330
Edwards, William R., Granville, N. Y. 312, 90
Eells, Myron, Twana, Wash. 396, 8, 400
Egbert, George D., Norwalk, Conn. 124
Egerland, Franz, Crete, Neb. 288
Eggleston, De Witt C., Sound Beach, Conn. 118
Eggleston, Frank O., Claridon, O. 338
Egleston, Nath. H., Jamaica Plain, Mass. 1845
Egleston, Wm. R., Westmoreland, Kan. 1863
*Ehnamani, Artemas, Santee, Neb. 294
Elder, Hugh, *Fowes, Scotland*, 1868
Elderkin, John, Grotou, Conn. 1872
Eldred, John W., Republic, Mo. 278, 80
Eldridge, Arthur F., Pawlet, Vt. 390
Eldridge, Edwin R., Fort Payne, Ala. 9, 86
Eldridge, Ernest W., Montague, Mass. 232
*Elkins, Wendall P., Wareham, Mass. 9, 242
Elledge, William M., Manhattan, Kan. 192
Elliot, Lester H., Waterbury, Vt. 1866
Elliott, Charles, West Millgrove, O. 9, 338, 48
Elliott, Mortimer C., Seatonville, Ill. 152, 60
Elliott, Stephen G., Aurora, Mo. 1864
Elliott, William A., Marshall, Ill. 156
Ellis, Fred. W., *Pf.*, Topeka, Kan. 1898
Ellis, John, Evanston, Ill. 1872
[Ellis, Morgan A., deceased.
Ellis, Walter M., Endeavor, Wis. 12, 408
Ellms, Louis, Hopkinton, N. H. 302
Ellstrom, C. G., 415 Atlantic av., Br'lyn, N.Y. 1898
Ellsworth, Alfred A., Quincy, Mass. 11, 1862
Ellsworth, Fred K. Sandwich, Mass. 238
Elwell, T. Robert, Stoughton, Wis. 414
Elwood, William, Canova, S. D. 370
Elwood, Willis P., *A. B. C. F. M.* 436
Ely, Edward L., Des Moines, Io. 1890
Ely, Robert E., Cambridgeport, Mass. 1891
Embleton, John S., Topeka, Kan. 1875
Embree, Jehu H., Loomis, Neb. 290
Emerson, Forrest F. Providence, R. I. 1865
Emerson, Fred. C., Williston, N. D. 316, 1885
Emerson, James O., Elburn, Ill. 152
Emerson, Oliver P., Honolulu, H. I. 439
Emerson, Stephen G., Pasadena, Cal. 104
Emerson, Thomas A., Wakefield, Mass. 1869
Emery, Clarence P., Fall River, Mass. 1899
Emery, Samuel F., Rochester, N. Y. 1891
[Emery, S. Hopkins, deceased, 22
Emmerson, Nicholas, Osborne, Kan. 1896
Emmons, Abram S., Syracuse, N. Y. 1878
Emmons, Henry V., Kittery Point, Me. 206
Empson, Geo. C., Gladstone Mich. 254

Emrich, Fred. E., S. Framingham, Mass. 224
English, Isaac N., Bertha, Minn. 1879
English, William F., East Windsor, Conn. 116
Engstrom, Alfred P., Oxlip, Minn. 274
Enlow, Charles E. [Ill.] 1891
Enman, James E., Fall River, Mass. 224
Epler, Percy H., So. Boston, Mass. 218
Eppens, Edward H., Memphis, Mich. 258
Erickson, Andrew, 1246 N. 48 av., Chi'go, Ill. 148
Erickson, Fritz, Danbury, Ct. 1885
*Eriksen, August, Boston, Mass. 220
Ernst, F. W., North Parsonsfield, Me. 1880
Erskine, John, White Cloud, Mich. 1900
Essig, Gottlieb, McCook, Neb. 290
Essig, William F., Peoria, Ill. 158
Estabrook, Frank J., Collinwood, O. 340
Estabrook, F. Philip, Needham, Mass. 12, 232
Estabrook, Wm. A., Amherst, Mass. 386, 94
*Etherton, Guy E., Argentine, Kan. 1899
Ethridge, Albert, Marseilles, Ill. 1857
Evans, Benjamin J., Scranton, Pa. 1869
Evans, Daniel, No. Cambridge, Mass. 220
Evans, Daniel A., Wayland, O. 348
*Evans, D. A., Chicago, Ill. 1891
Evans, David E., Lewis, Io. 178
Evans, David E., Warrior Run, Pa. 364
Evans, David H., North Hampton, N. H. 304
Evans, Edward, Foxboro, Mass. 224
Evans, Edward R., Redding, Conn. 12, 124
Evans, Evan, Bridgeport, Conn. 114
Evans, Evor, Lansford, Pa. 362
Evans, Frederick T., Lansford, Pa. 360
Evans, George S., Centerville, S. D. 370
Evans, Griffith R., Joliet, Ill. 1858
Evans, Howell M., Bevier, Mo. 278
Evans, James J., Minersville, Pa. 362
Evans, John, Taylor, Pa. 1881
Evans, John C. [Neb.] 1867
Evans, J. Charles, Chillicothe, Ill. 150
Evans, John E., Baldwin, Wis. 404, 8
Evans, John G., Napoli, N. Y. 314
Evans, John J., Nelson, N. Y. 314
Evans, John L., Falls Village, Conn. 113, 26
Evans, John M., Cleveland, O. 1870
Evans, Lewis D., Camden, Me. 204
Evans, Matt., Oshkosh, Wis 1872
[Evans, Robert T., deceased,
Evans, Spencer E., Granby, Conn. 118
*Evans, Thomas, Brewster, Neb. 286
Evans, Thomas, Racine, Wis. 412
Evans, Thomas W., Columbus Junct., Io. 1846
Evans, Thomas Z., Berlin, Wis. 404, 14
Evans, Walter A., Forest City, Io. 1886
Evans, Wm., Rogers Park, Chicago, Ill. 150
Evans, William J., Canal Dover, O. 1886
Evans, William R., Palmyra, O. 1885
Everest, Charles H., E. Orange, N. J. 1861
Everett, John E., Onaga, Kan. 1894
Everly, Milton M., Otis, Colo. 110, 2
Eversz, M. E., 155 La Salle, Chicago, Ill. 54
Evert, Henry S., Retreat, Wis. 406, 14
Ewell, Edwin, Nashua, Io. 180
Ewell, John L., *Pf.*, Washington, D. C. 1871
Ewen, William, Rupert, Vt. 390
Ewing, Charles E., *A. B. C. F. M.* 436
Ewing, Edward C., Roxbury, Mass. 1863
Ewing, George H., Yarmouth, Mass. 1893
Ewing, William, Lansing, Mich. 58
Excell, William, Cambridge, N. Y. 1888
Extence, George, Eastlake, Mich. 1895
Ezera, J. M., Ewa, H. I. 144
Faduma, Orishatukeh, Troy, N. C. 326, 8
Fairbank, Edward, *A. B. C. F. M.* 436
Fairbank, Henry, *A. B. C. F. M.* 436
Fairbank, John B., Jacksonville, Ill. 439
Fairbanks, Arthur, *Pf.*, Iowa City, Io.
Fairbanks, Edward T., St. Johnsbury, Vt. 390
Fairbanks, Francis J., Royalston, Mass. 238
Fairbanks, George H., Cleveland, O. 1880
Fairbanks, Henry, St. Johnsbury, Vt. 1858
[Fairchild, George T., deceased, 22
[Fairchild, James H., deceased,
Fairfield, Edmund B., Oberlin, O. 1845
Fairfield, Frederick W., Washington, D.C. 1871
Fairfield, George D., Urbana, Ill. 1889
[Fairfield, Miner W., deceased, 23
Fairley, James A., Nutley, N. J. 12, 324, 441
Fales, Elisha F., Philadelphia, Pa. 1875
Fankhauser, Chas. K., Springfield, Mass. 1896
Farley, Curtis C., Houston, Ala. 88
Farman, M. Winslow, Westfield, Vt. 9
Farnam, Geo. E., Oshkosh, Wis. 412
Farnham, Roland A., Guy's Mills, Pa. 362
Farnworth, Arthur, Amenia, N. D. 100, 2, 8
Farnsworth, Lynn V., Steuben, Me. 9, 212
Farnsworth, Wilson A., *A. B. C. F. M.* 436
*Farquhar, Robert W. [Or.] 1887
Farr, John T., Columbus, Ga. 136
Farrar, Henry, Gilead, Me. 1867
Farren, Merritt A., Lyndon, Vt. 388
Farrill, Edgar T., Lebanon, N. H. 300, 2
Farrow, J. Edward, Bellows Falls, Vt. 1890
Farwell, Parris T., Wellesley Hills, Mass. 242
Fate, Francis A., Taunton, Mass. 240
Fath, Jacob, Portland, Or. 358
Faulk, Joseph, Arcadia, Okla. 352
Faville, Henry, La Crosse, Wis. 410, 42
Faville, John, Peoria, Ill. 158
Fawcett, Joseph, Surry, N. H. 1863
Fawkes, Francis, Kalo, Io. 180
Fay, Amasa C., East Brentwood, N. H. 298
Fay, Henry C., Somerville, Mass. 1858
Fay, O. W., 2204 W. Congress, Chicago, Ill. 1867
Fay, Prescott, Saxonville, Mass. 1856
Fay, Rollins B., Essex, Vt. 386
Fay, Solomon P., Dorchester, Mass. 1849
Fay, Walcott, Nantucket, Mass. 1884
Fay, William E., *A. B. C. F. M.* 436
Fayson, R. L., Gnat, Ga. 136
*Feemster, Samuel B., Noble, Mo. 280
*Fehlandt, August F., Lone Rock, Wis. 404, 10
Fellowes, Edward C., Derby, Conn. 116
Fellows, Charles B., Minneapolis, Minn. 1878
Fellows, Silenus H., Wauregan, Conn. 128
Felt, Jesse B., Pulaski, N. Y. 318
Fenenga, Melmon J., Ashland, Wis. 1897
Fenn, Chas. H., 8 8th st., New York, N.Y. 1896
Fenn, William H., Portland, Me. 210
Fenner, James W., Port Leyden, N. Y. 1891
*Ferguson, Aristides T., Troy, N. Y. 1887
Ferguson, F. P., Mazeppa, Minn. 270, 76
Ferguson, Frank L., *Pr.* Claremont, Cal. 1885
Ferguson, Wm. D., Chicago, Ill. 1894
Ferner, John W., Chicago Ill. 148
Ferrier, Wm. W., San Francisco, Cal. 1892
Ferrin, Allan C., Springfield, Vt. 392
Ferris, Arthur F., Grand Rapids, Mich. 1878
Ferris, Hiram J., Columbus, Wis. 406
Ferris, Jeannette L., Grand Rapids, Mich. 1898
Ferris, Leonard Z., Rumford, R. I. 366
Ferris, Walter L., Wheaton, Ill. 1880
Ferris, W. Chester, Great Falls, Mont. 284
Fetterolf, F. J., Des Moines, Io. 174
Ficke, Herman, Dubuque, Io. 174
Field, Aaron W., New Marlboro, Mass. 1872
Field, Artemas C., Rutland, Vt. 1866
Field, Floyd C., Dayton, O. 1889
Field, Frederick A., Los Angeles, Cal. 102
Field, James P., Riverdale, Mo. 280, 441
Fifield, Chas. W., Altmar, N. Y. 1874
Fifield, James W., 940 Warren av., Chi'go, Ill. 150
Finger, Charles F., Parkston, S. D. 372, 4
Finster, Clarence, Grand Haven, Mich. 254
Fischer, Herman S., Wheaton, Ill. 1878
Fish, Samuel E., Hawley, Minn. 268
Fishburn, M. H., Riverhead, N. Y. 318
Fishburn, M. Ross, Washington, D. C. 131
Fisher, Charles F., Deep River, Conn. 9, 116
Fisher, Charles W., Mechanic Falls, Me. 208
Fisher, Elmer K., Medina, O. 1894
Fisher, George E., North Amherst, Mass. 1850
Fisher, George P., New Haven, Conn. 71
Fisher, Herman P., Crookston, Minn. 266
*Fisher, James G., Dexter, Me. 204, 6
Fisher, Jesse L., Curtis, Neb. 288, 94
*Fisher, John B., Welsh, La. 1899

Fisher, Joseph A., Riverhead, N. Y. 318
Fisher, Miles B., Mill Valley, Cal. 102
Fisher, Oren D., E. Boston, Mass. 218
Fisher, Sam'l V. S., Minneapolis, Minn. 54, 59
Fisher, Sylvester, 7215 Langley, Chicago, Ill. 1883
Fisher, William B., Kansas City, Mo. 1880
Fisher, William P., Brunswick, Me. 1873
Fisk, Chas. L., Sabetha, Kan. 148
Fisk, Daniel M., Topeka, Kan. 1886
Fisk, Franklin L., Sioux Rapids, Io. 180
[Fisk, F. W., deceased, 23
Fisk, Perrin B., St. Johnsbury Center, Vt. 1863
Fisk, Pliny B., DeSmet, S. D. 268, 370, 2
Fiske, Pliny H., Edgerton, Minn. 1885
Fisk, Wilbur, Freeborn, Minn. 268
Fiske, Daniel T., Newburyport, Mass.
Fiske, Elisha S., Montpelier, Vt. 1884
Fiske, G. Walter, S. Hadley Falls, Mass. 240
Fiske, John B., Bonne Terre, Mo. 278
Fiske, Samuel A., Avon, Conn. 114
Fitch, Albert E., Sanford, Fla. 134
*Fitch, Chas. N., S. Kaukauna, Wis. 408
Fitch, F. S. 45 Lexington av. Buffalo, N.Y. 310
Fitch, Lucius R., Mitchell, Io. 1889
Fitch, Wells H., Jamesport, N. Y. 312
[Fitz, Arthur G., deceased,
Flagg, James W., Merrimac, Mass. 9, 232
Flagg, Rufus C., Berlin Mills, N. H. 9, 298
Flanders, Charles N., Porterville, Cal. 1874
Flawith, Frederick [Cal.] 1885
Fleming, Moses G., Hartwell, Ga. 136, 8, 40
Fletcher, Rufus W., Seattle, Wash. 1875
Flint, Elbert E., Creston, Io. 172
Flint, George H., Dorchester, Mass. 220
Flint, Irving A., Falmouth, Me. 206
Flint, William H., Clarksville, Mich. 1881
Floody, Robert J., Boston, Mass. 1878
Flook, Jacob, 2606 Bristol, Omaha, Neb. 1880
*Floren, E. A., Joliet, Ill. 1888
Flynn, Dallas J., Augusta, Ga. 136
Fobes, J. Warner, Peacedale, R. I. 366
Fobes, William A., Worcester, Mass. 1855
Fogelin, Olof P., New Sweden, Me. 208
Fogg, Charles G., Union, Conn. 128
Folsom, Omar W., Bath, Me. 202
Forbes, Chas. A., 81 Ashland Blvd., Ch'go, Ill. 150
Forbes, Frank S., Santa Barbara, Cal. 1888
Forbes, Samuel B., Hartford, Conn. 59, 438
Forbes, Washington H., S. Dennis, Mass. 222
Forbet, Howard L., Malden, Mass. 230
Forbush, Wm. B., Charlestown, Mass. 218
Ford, Edward T., Tacoma, Wash. 9, 400
[Ford, James T., deceased,
Ford, Robert, Campton, N. H. 298
Forkell, Wm., Jackson, Mich.
Forrester, James C., Hoschton, Ga. 138
Forsyth, J. Frank, N. Y. 1891
Forsyth, William, Bucksport, Me. 204
Foss, George A., Wakefield, N. H. 306
Foster, Addison P., Auburndale, Mass. 1866
Foster, Benjamin F., Topeka, Kan. 1881
[Foster, Davis, deceased, 23
Foster, Festus, Weiser, Ida. 1883
Foster, Frank, St. Louis, Mo. 280
Foster, Frank H., *Pf.*, Oakland, Cal. 63
Foster, George R., Oswego Falls, N. Y. 316
Foster, Guy, Council, Ida. 165
Foster, Jesse D., Berkeley, Cal. 1874
Foster, John, Lyons, Io. 178, 294
Foster, Lauren M., Tehama, Cal. 1872
Foster, Lucian M., Charles City, Io. 1860
Foster, Richard, Hobart, Okla. 1900
[Foster, Richard B., deceased, 24
Foust, Joseph D., Blountsville, Ala. 90
Fowle, James L., *A. B. C. F. M.* 436
Fowler, Olin L., Orting, Wash. 396, 8, 442
Fowler, William C., Nome, Alaska, 94
Fox, Almon K., Denmark, Io. 1859
Fox, Daniel F., 1294 Wilcox, Chicago, Ill. 148
Fox, Frank, Kansas City, Kan. 190, 440
Fox, John W., Hampton, Ill. 158
Fox, Paul, Cleveland, O. 1900
Frame, Ezra E., Bunker Hill, Ill. 146
France, Parvin M., Eldon, Io. 174
France, Wm., Hillsboro Center, N. H. 298, 302
Francis, Cyrus W., Brookfield Center, Ct. 114
Francis, Everett D., Ludlow Center, Mass. 230
Francis, George A., McGregor, Io. 178
Franklin, August W., Buffalo, N. Y. 1884
[Franklin, John L., deceased, 24
Frary, Eugene M., Chaplin, Conn. 114, 24
Frary, Lucien H., Pomona, Cal. 104
Fraser, Arthur E., Colorado Springs, Col. 110
Fraser, David, Rowley, Mass. 238
Fraser, John G., Cleveland, O. 54, 441
Frasure, Chas. A., Sherburne, N. Y. 1896
Frazee, Fenton E., Plympton, Mass. 236
Frazee, John H., Knoxville, Tenn. 378
Frazer, Charles W., Key West, Fla. 1891
Frazier, Francis, Naper, Neb. 370
Frear, Walter, San Francisco, Cal. 48, 59
Fredenhagen, Ed. A., Topeka, Kan. 1890
Freedlund, A. J., Ridgway, Pa. 362
Freeland, S.M., 350 Madison st., Por'and Or. 1861
Freeman, Geo. E., Boston, Mass. 11, 1858
Freeman, Henry A., Brewer, Me. 1880
Freeman, Joseph A., Woodbury, Conn. 130
Freeman, Marston S., Sheffield, Ill. 160
Freeze, Arthur S., Lewiston, Me. 1897
French, C.H., 7 Middagh st., Brooklyn, N. Y. 1899
French, Charles L., Appleton, Io. 1896
French, David E., Hampden, Me. 206
French, Edgar B., W. Barnstable, Mass. 216
French, Edward G., Johnson, Vt. 388
French, George A., Orono, Me. 1898
French, George H., Park Hill, N. H. 306
French, Henry H., Malden, Mass. 230
French, Herman A., Lincoln, Neb. 1873
French, Howard Dakin, Orland, Me. 210
French, Howard D., Wyoming, Ill. 9, 12, 164
French, John A., N. Y. 1867
French, Robert M., Hadlyme, Conn. 118
French, S. Franklin, West Derry, N. H. 1864
Frickstad, Taral T., Oakland, Cal. 1877
Frink, Benson M., W. Brookfield, Mass. 1862
Frink, Lemuel T., Jackson, Mich. 1868
Fripp, Edgar T. R. [Ill.] 1869
Frisbie, Alvah L., Des Moines, Io. 170
Fritzemeier, William, Watertown, Wis. 416
Frizzell, John W., Eau Claire, Wis. 406
Frost, Mrs. Amelia A., Rutland, Mass. 1894
Frost, George B., Rutland, Mass. 238
Frost, Lewis C., Farwell, Mich. 252
Frost, Merle A., Chicago, Ill. 150
Frost, W. B., Jamestown, Ind. 9, 166, 8, 248, 52
Frost, Willard J. [Wis.] 1892
Frost, Wm. G., *Pr.*, Berea, Ky. 83
Fryer, James F., Durand, Mich. 252
*Fuessle, Chas. A., Cedar Rapids, Io. 1898
Fulgham, Philip O., Albion, Ill.
*Full, Webster, Perkins, Okla. 1879
Fuller, Americus, *A. B. C. F. M.* 436
Fuller, Augustus H., Easton Center, Mass. 224
Fuller, Edgar R., Bakersfield, Cal. 98
Fuller, Frank A., Niantic, Conn. 122
Fuller, George P., Marlboro, Conn. 118
Fuller, Homer T., *Pr.*, Springfield, Mo. 83
Fuller, Jonathan K., Windsor, Vt. 394
Fuller, Nathan E., Corning, N. Y. 310
Fuller, William R., Little River, Kan. 1857
Fullerton, Bradford M., Brockton, Mass. 1868
Fullerton, Edward G., Bridgeport, Conn. 114
Fulton, Albert C., Kennebunk, Me. 12, 206
Fulton, S. C., Denver, Colo. 1876
Funk, Geo. N., Paris, Tex. 382
Furbish, Edw. B., Spencerport, N. Y. 320
Furbush, A. Chesley, Freeport, Me. 206
Furness, George A., W. Newbury, Vt. 1898
Futch, James M., Raiford, Fla. 134
Gadsby, George, Ceredo, W. Va. 418
Gaines, Marshall R., *Pf.*, Austin, Tex. 382
Gale, Clarence R., Spokane, Wash. 400
Gale, Sullivan F., Jacksonville, Fla. 54, 440
Gales, Thomas P., Bangor, Me. 1897
Gallagher, George W., Lockport, N. Y. 314
Gallagher, Wm., S. Braintree, Mass. 1874

Galloway, E. R., San Francisco, Cal. 1893
Galt, Howard S., *A. B. C. F. M.* 436
Gambleton, Silas, Cherokee, Miss. 282
Gammell, Sereno D., N. Brookfield, Mass. 1868
Gammon, Robert W., Pueblo, Colo. 112
Gane, Wm. H., Greenfield Hill, Conn. 9, 118
Ganley, William, Waitsfield, Vt. 392
Garabedian, Hohannes B., Lawrence, Mass. 1888
Gardner, Austin, Willington, Conn. 128
Gardner, Edward V., Denver, Colo. 110
Gardner, Francis W., Downs, Kan. 190
Gardner, Nathan E., Hemingford, Neb. 290
Gardner, Rufus P., Franklin, N. H. 1884
Garfield, Frank L., Feeding Hills, Mass. 216
Garman, John H., North Orange, Mass. 1847
Garner, Alexander C., Washington, D.C. 131
Garretson, Ferd. V. D., Spokane, Wash. 1871
Garver, Leonard J. [Cal.] 1890
Garvie, James, Santee, Neb. 1891
Garvin, Hugh C., Ridgeville, Ind. 1899
Gates, C. Frank, *A. B. C. F. M.* 436
Gates, Charles H., Wilbraham, Mass. 1851
Gates, George A., *Pr.*, Pomona, Cal. 83
[Gates, Hiram N., deceased, 24
Gates, Lorin S., *A. B. C. F. M.* 410, 36
[Gates, Matthew A., deceased, 24
Gates, Owen H., Andover, Mass. 1891
Gavlik, Andrew, Bradford, Pa. 9
Gay, Henry H., Groton, Mass. 1889
Gay, William A., Terryville, Conn. 126
Gay, William M., Georgetown, Mass. 1863
Gaylord, Eber W., N. Amherst, Mass. 216
Gaylord, F., *St. Petersburg, Russia,* 1894
Gaylord, Joseph F., Worcester, Mass. 12
Gaylord, J. Howard, W. Brookfield, Mass. 242
Gaylord, Winfield R., New London, Wis. 412
Gearhart, Chas. D., Newman's Grove, Neb. 292
Geer, Curtis M., *Pf.*, Hartford, Conn. 1890
George, David M., Pittston, Pa. 362
George, Edward A., Willimantic, Conn. 128
George, Jesse C., Olds, Io. 176, 80
George, J. H., 81 Ashland Blvd., Chi'go, Ill. 65
George, Robert A., Cleveland, O. 338
George W. A., Brooklyn, N. Y.
George, Wm. P., Kansas City, Mo. 10, 278
Gerould, Samuel L., Hollis, N. H. 302, 441
Gerrie, Andrew W., Ridgefield, Conn. 124
Gerrie, William A., St. Paul, Minn. 274
Gibson, Andrew, Boscawen, N. H. 298
Gibson, Geo. T. 1887
Gibson, John, Iron River, Wis. 408
Gibson, Nelson H. [Ala.] 1893
Giddings, Solomon P., Washington, D. C. 1842
Gidman, Richard H., Preston, Conn. 124
Gilbert, Elias, Fort Yates, N. D. 1894
Gilbert, George E., Fox Lake, Wis. 408
Gilbert, Geo. H., Dorset, Vt. 1886
Gilbert, Simeon, 167 Locust st., Chi'go, Ill. 50
Gilbert, William H., Fair Oak, Cal. 1846
Gilbert, William J., Toledo, Wash. 1894
Gill, Charles O., Westmore, Vt. 392
[Gill, William, deceased, 25
Gillam, Ralph, St. Clair, Mich.
Gillespie, John L., New Haven, Mich. 250, 8
Gillett, Arthur L., *Pf.*, Hartford, Conn. 67, 438
*Gillett, William R., Chicago, Ill. 1885
Gillette, Edwin C., Southfield, Mass. 234
*Gilliam, John W., Rome, Ga. 1880
Gilman, Burton S., Gardner, Mass. 224
Gilman, George P., Waverly, Mass. 218
Gilman, William L., Conifer, Colo. 1886
Gilmore, Aubrey C., Turner, Me. 212
Gilmore, Charles H., Washta, Io. 184
Gilmore, George W., Meadville, Pa. 1886
Gilmore, Wm. C., Valley Springs, S. D. 376
Gilpatrick, Howard, Hope, N. D. 1900
Gimblett, Wm. H., Hankinson, N. D. 312, 4, 1891
Gipson, Jacob M., Millerville, Ala. 86, 8
Giroux, Lewis F., Springfield, Mass. 1889
Gist, William W., *Pf.*, Cedar Falls, Io. 1881
Gladden, Was'n, Columbus, O. 56, 71, 340, 438
Glasson, Joseph, Gaylord, Mich. 1873
Gleason, Avery K., Raynham, Mass. 236
Gleason, Charles A., Marysville, O. 336
Gleason, Charles H., Colebrook, N. H. 1867
Gleason, Charles N., Patchogue, N. Y. 318
Gleason, George L., Haverhill, Mass. 226
Gleason, Herbert W., Boston, Mass. 1887
Gleason, John F., S. Amherst, Mass. 216
Gober, Hakenhull M., Amos, Ala. 86
Goddard, Dwight, Lancaster, Mass. 1894
Goddard, Henry M., W. Concord, N. H. 300
Goddard, John C., Salisbury, Conn. 126
Goddard, Louis A., Somers, Conn. 126
Goddard, R. J., Mount Vernon, N. Y. 10, 314, 8
Goff, Edward F., Riverside, Cal. 104
Goff, Edward N., Bon Air, Tenn. 378, 80
Goffin, John W., East Braintree, Vt. 384
Golder, Arthur L., Farmington, N. H. 300
Gonzales, John B., Union, Io. 184
Goodacre, James J., Winthrop, Mass. 10, 244
Goodale, David W., Suffield, Conn. 126
Goodell, John H., Petaluma, Cal. 104
Goodenough, Arthur, Winchester Cen'r, Ct. 128
Goodenough, Giles F., Ellsworth, Conn. 116
Goodenough, Herbert D., *A. B. C. F. M.* 436
Goodheart, Simon F., Lowell, Vt. 12, 388
Goodhue, Henry A., Westminster W., Vt. 392
Goodrich, Charles L., Plainfield, N. J. 324
Goodrich, Chauncey, *A. B. C. F. M.* 436
Goodrich, Darius N., Olivet, Mich. 1865
Goodrich, John E., *Pf.*, Burlington, Vt. 1860
Goodrich, Joseph A., Shelburne, Mass. 238
Goodrich, Lincoln B., Marlboro, Mass. 230
Goodsell, Dennis, Black Diamond, Cal. 98
Goodspeed, Frank L., Springfield, Mass. 240, 438
[Goodwin, E. P., deceased, 25
Goodwin, Frank J., Pawtucket, R. I. 366
Goodwin, George K., Limington, Me. 202, 8
Goodwin, Henry F., Lombard, Ill. 1891
Goodwin, Sam H., Provo City, Utah, 381
Goodwin, Sherman, Orford, N. H. 304
Goodyear, De Mont, Abington, Mass. 216
Gordon, Charles E., Lyme, N. H. 302
Gordon, George A., Boston, Mass. 10, 218
Gordon, Henry E., *Pf.*, Iowa City, Io. 1899
Gordon, John, *Pr.*, Tabor, Io. 83
Gordon, John, Moline, Mich. 252
Gordon, Robert, North Adams, Mich. 258
Gordon, Robert F., Boston, Mass. 218
Gordon, William, Eureka, Cal. 104, 1870
Gordon, William C., Westfield, Mass. 242
Gorton, Philo, Aurora, S. D. 1862
Goshen, Elmer I., Ogden, Utah, 381
Goss, Winfield S., *Pf.*, Talladega, Ala. 1895
Goudy, Arthur L., Sycamore, Kan. 194
Gould, Edwin S., Providence, R. I. 1873
Gould, Henry A., E. Minneapolis, Minn. 1868
Gould, J. Sidney, Owatonna, Minn. 272
Gove, J. Sherman, E. Jaffrey, N. H. 302
Graedel, Gottfried, Odessa, Wash. 1882
Graf, John, Bethany, Ore. 356
Graf, John F., Ansonia, Conn. 114
Graff, Franklin L., Champaign, Ill. 148
Graham, A. H., Woodbury, Ga.
Graham, Curtis, Pacific st., Brooklyn, N.Y. 1845
Graham, Hugh F., Loudon, N. H. 302
Graham, James M., Talley, Ala. 90
Graham, John, West Newbury, Mass. 242
Graham, J. J. G., Blue Island, Ill. 146
Graham, Moses A., Lifsey, Ga. 138
Graham, William H., Viga, Ga. 1890
Grange, Wallace S., Rockford, Ill. 1888
Granger, Calvin, East Poultney, Vt. 1834
Granger, Chas. E., Waterbury, Conn. 1895
Grannis, Geo. H., Grossdale, Ill. 1876
Grant, Edwin E., St. Johnsbury East, Vt. 390
Grant, Frederic L., Northfield, Conn. 124
[Grant, Henry M., deceased,
Grant, James W., Camden, N. J. 1866
*Grant, John B., Jenifer, Ala. 1881
Grant, John H., Meriden, Conn. 12, 120
Grant, M. Lee, Dowagiac, Mich. 10, 252
Grantham, Lewis J., Makanda, Ill. 156
Grauer, O. C., Oak Park, Ill. 65
Graves, Lucien C., Farmington, N. H. 1882

Gray, David B., Portland, Ore. 356, 8
Gray, John, Basin, Neb. 1863
Gray, Samuel H., Wibaux, Mont. 284
Gray, Thomas, *A. B. C. F. M.* 436
Gray, William D., Cheyenne, Wyo. 54, 88, 442
Gray, William J., St. Paul, Minn. 272
Greeley, Clarence D., Braddock, Pa. 1889
Greeley, Frank N., Berkeley, Cal. 1877
Greeley, Leslie C., Middleton, Mass. 232
Green, Chas. C., Gold Bug, Ky. 198
Green, Charles E., Briar Hill, N. Y. 314
*Green, Edward P., Shelburne, N. H. 1893
Green, F.D., 728 Marcy av., Brooklyn, N.Y. 1888
Green, J. M., 412 Indiana av., Chi'go, Ill. 1857
Green, Richard C., , N. Y. 1856
Greene, Chester W., Robbins, Tenn. 378, 80
[Greene, Daniel, deceased,
Greene, D. Crosby, *A. B. C. F. M.* 436
Greene, Frederick W., Middletown, Conn. 120
Greene, George E., Erwin, S. D. 370
Greene, John C., Oceanus, N. Y. 318
Greene, John M., Lowell, Mass. 1857
Greene, Joseph K., *A. B. C. F. M.* 436
Greene, Samuel, Seattle, Wash. 58
Greene, Winthrop B., Pomfret Cen., Conn. 124
Greenlee, Clyde W., Fitchville, O. 340
Greenlees, Charles A., Alva, Okla. 1886
Greenwood, Wm., Wheaton, Ill. 1874
Greer, James, Providence, R. I. 366
Gregg, James B., Colorado Springs, Colo. 110
Gregory, James C., Gorham, Me. 10, 206
Grein, Albert L., Buffalo, N. Y. 310
Grey, Fred , Alton, Kan. 188
Grey, Henry P., Peoria, Ill. 158
Gridley, Albert L., Bowling Green, O. 344
Grieb, Edmund, Seattle, Wash. 396, 400
Grieshaber Charles O., Shelby, Mich. 262
Griffin, Edward H., Baltimore, Md. 1868
Griffin, Henry L., Bangor, Me. 202
Griffin, John A., Sherrard, Ill. 160
Griffin, O. A., Waycross, Ga. 140
Griffis, William E., Ithaca, N. Y. 312
*Griffith, Frederick W., Oberlin, O. 1896
Griffith, Jno. T., *Wales*, 1885
Griffith, Joshua O., Edwardsdale, Pa. 348, 60
Griffith, T. H., West New Brighton, N.Y. 1874
Griffith, William, Pingree, N. D. 330, 4
Griffith, Wm. E., Aitken, Minn. 266
Griffith, William R. [Colo.] 1877
Griffiths, David R., Catasauqua, Pa. 1882
Griffiths, Griffith, Eureka, Cal. 100
Griffiths, Henry, Neligh, Neb. 1873
Griffiths, Thomas, Geneva, Neb. 288
Griffiths, Thomas M., Wheatland, Pa. 364
Griffiths, William A., Trempealeau, Wis. 414
Griggs, Leverett S., Middlebury, Conn. 120
Grigsby, Arnold D., Cheboygan, Mich. 250
Grimes, Frank J., Keene, N. H. 1875
Grinnell, Eugene I., Dickens, Io. 174
Grinnell, Joel E., So. English, Io. 176, 84
Grisbrook, Edward O., S. Deerfield, Mass. 222
Griswold, A. Linley, Grandville, Mich. 1894
Grob, Gottfried, Sutton, Neb. 294
Groezinger, Christian, Hill, N. H. 10, 302
Grosvenor, Edwin A., Amherst, Mass. 1872
Grout, Lewis, West Brattleboro, Vt. 1845
Grout, Samuel N., Franklin, Neb. 1850
Grove, J. F., 102 Hammond st., Chicago, Ill. 150
*Grover, Daniel R., Harvey, Ill. 1886
*Grover, Nahum W., Dorchester, Mass. 1868
Grover, Richard B., Cambridgeport, Mass. 220
Groves, Samuel B., Ashtabula, O. 1891
Grupe, Charles W., Centreville, Pa. 360, 2
Grupe, Fred W., Upland, Neb. 258, 86, 94
Guild, R. B., 913 W. Adams st., Ch'go, Ill. 148
*Guilford, William M., Arguta, Ala. 1885
Gulick, Edward L., Lawrenceville, N. J. 1889
Gulick, Hervey, Charlotte, Vt. 386
*Gulick, John T., Oberlin, O. 1864
Gulick, Nelson J., Germantown, Pa. 362
Gulick, Oramel H., *A. B. C. F. M.* 436
Gulick, Sidney L., *A. B. C. F. M.* 436
Gulick, William H., *A. B. C. F. M.* 436

Gunn, Elberry B., Jackson's Gap, Ala. 88
Gunner, Byron, Newport, R. I. 366
Gunsaulus, F. W., 2618 Prairie, Ch'go, Ill. 1880
Gurney, Mrs. Ella, Warsaw, N. Y. 1894
Gurney, Henry E., Warsaw, N. Y. 320
Gustin, Byron F., Bethlehem, N. H. 298
Gutterson, George H., Boston, Mass. 56
Haarvig, John O., Allston, Mass. 220
Habbick, John D., Los Angeles, Cal. 102
Hack, Rollin T., Portland, Me. 210
Hadden, Archibald, Muskegon, Mich. 258
Hadden, John W., Bruce, Wis. 404
Hadden, Robert A., Ironton, O. 342
Hadley, Willis A., Southbridge, Mass. 240
Hadlock, Edwin H., Springfield, Mass. 240
Haecker, M. Claude, Shell Rock, Io. 182
Haff, Stephen, Bay Shore, N. Y. 1842
Hageman, James C., Oxford, Mich. 258, 60
Hager, Chas. R., *A. B. C. F. M.* 436
*Haggquist, Frank G., Fabian, Wis. 406, 16
Hague, William B., So. Bridgton, Me. 204
Haigh, Jeffrey G., Flint, Mich. 254
Haines, George H., Charlotte, N. C. 1876
Haines, Oliver S., Pataha City, Wash. 12, 398
Haines, Thomas V., N. Hampton, N. H. 304
Haire, William C., Deward, Mich. 1886
Halbersleben, Henry C., Indianola, Neb. 288, 90
Halbert, Charles T., Hartwick, Io. 176
Hale, Edson D., Niles, Cal. 100, 2
Hale, Harris G., Brookline, Mass. 220
Haley, Frank, Milton, N. H. 1863
Hall, Albert E., Auburn, N. H. 298
Hall, Alexander, New Haven, Conn. 1864
Hall, Archibald M., Springfield, Ill. 160
Hall, Charles L., Elbowoods, N. D. 330, 2
Hall, Elliott C., Jamestown, N. Y. 1866
Hall, Fred E., St. Louis, Mo. 1883
Hall, George A., Peabody, Mass. 236
Hall, George E., Dover, N. H. 300, 438, 41
Hall, George S., Howells, N. Y. 1877
Hall, Heman B., Oberlin, O. 1851
Hall, Isaac H., New Orleans, La. 200
Hall, James, Whitewater, Wis. 1848
Hall, James, Roslyn, N. Y. 1887
Hall, John C., Worcester, Mass. 1890
Hall, Lyman B., *Pf*, Oberlin, O. 1881
Hall, Martin S., Oak Park, Ill. 1871
Hall, Newton M., Springfield, Mass. 240
Hall, Ransom B., Desmet, S. D. 370
Hall, Richard, St. Paul, Minn. 1850
Hall, Russell T., New Britain, Conn. 53, 122
Hall, Samuel A., Netawaka, Kan. 1861
Hall, Thomas, Island Pond, Vt. 384
Hallett, Horace F., Ashfield, Mass. 216
Halliday, Joseph C., Orange City, Fla. 1865
Hallock, Leavitt H., Minneapolis, Minn. 270
Hallock, William A., Jamestown, N. Y. 1860
Ham, Richard K., Whatcom, Wash. 10, 402
Hambleton, Ira G., Van Cleve, Io. 184
Hamerson John, Canton, S. D. 370
Hamilton, Benjamin F., Roxbury, Mass. 50, 2
Hamilton, Charles S., Craftsbury, Vt. 1872
Hamilton, Gilbert M., Richford, N. Y. 318
Hamilton, Henry H., Lexington, Mass. 1872
Hamilton, John A., Sharon, Mass. 50
Hamilton, R. R., Arabi, Ga. 136
Hamilton, S. Foreman, Sanford, N. C. 326, 8
Hamilton, Washington P., Talladega, Ala. 1888
Hamlin, Charles H., Easthampton, Mass. 224
Hamlin, Christopher R., Canton Cen., Ct. 114
Hamlin, Cyrus, Tougaloo, Miss. 1868
*Hammer, Henry A., Guthrie, Okla. 350
Hammond, Charles L., Gilman, Io. 176, 80
Hammond, Joseph, Canterbury, N. H. 1871
Hampton, William H., N. Madison, Conn. 1892
Hampton, William S., Ulysses, Neb. 294
Hanaford, Howard A., Henrietta, N. Y. 312
Hancock, Charles, Denmark, Io. 1861
Hancock, George H., Oberlin, O. 1886
Hand, La Roy S., Runnells, Io. 182
Handy, John C., Indian Orchard, Mass. 240
Hanford, S. I., Weeping Water, Neb. 294
Hankemeyer, Nath l W., Winooski, Vt. 386

Hanks, Carlos H., Owosso, Mich. 260
Hanna, Charles W., E. Canaan, Conn. 116
Hanna, Thomas, Oleander, Cal. 104
Hannaford, Wm. H., Berlin Heights, O. 336
Hannah, Wm. J., Bigtimber, Mont. 1895
Hannant, Norrison E., Waucoma, Io. 178, 84
Hannum, Harry O., Boston, Mass. 218
Hanscom, Fred. L., Abingdon, Ill. 146
Hanscom, Geo. L., Newark, N. J. 324
Hansen, Charles J., Moline, Ill.
Hanuna, E. M., Hana, H. I. 142
Happel, John B , Olive, Neb. 294
Harbridge, Clara L., Joppa, Mich. 1893
Harbridge, Edward H., Joppa, Mich. 258
Harbutt, Charles, Portland, Me. 54
Harbutt, Robert G., Woodfords, Me. 210
Hardaway, Geo. W., Longwood, Fla. 132
Hardcastle, William, Cambridge, Neb. 286
Harden, John, W. Terre Haute, Ind. 1879
Hardendorf, Charles W., Madrid, N. Y. 314
Hardin, Richard, Compton, Ark. 98
Harding, Albert E., Lenox, O. 10, 342
Harding, Henry F., East Machias, Me. 204
Harding, William F., Alva, Okla. 350
[Hardy, Daniel W., deceased, 26
Hardy, Edwin N., Quincy, Mass. 236
Hardy, James W. [Colo.] 1898
Hardy, Millard F., Townshend, Vt. 392
Hardy, Owen E., W. Peabody, Mass. 236
Hardy, Vitellus M., Foxcroft, Me. 206
Hardy, William P., S. Los Angeles, Cal. 102
*Haresnape, William, Long Pine, Neb. 290, 4
Harger, Charles H., Buena Vista, Colo. 110
Hargett, Henry L., East Tallassee, Ala. 86, 8
Hargrave, John W., Baraboo, Wis. 404
Harlow, Edwin A., Litchfield Corners, Me. 208
Harlow, Reuben W., Park Rapids, Minn. 1861
Harlow, Rufus K., Medway, Mass. 232
Harlow, Samuel A., Grafton, Mass. 226
Harmon, Elijah, So. Braintree, Mass. 1867
Harp, Cyrus D., Providence, R. I. 1886
Harper, Almer, Port Byron, Ill. 1853
Harper, Cecil, Nantasket, Mass. 1879
Harper, Edward T., *Pr.*, Chicago, Ill. 65
Harper, James P., Greenwich, Mass. 226
Harper, Joel, Montrose, Colo. 112
Harper, Richard H., Darlington, Okla. 12, 350
Harper, Thos. H., Oklahoma, Okla. 352
Harrah, Charles C., Des Moines, Io. 174
Harrelson, Bush, Crestview, Fla. 1887
Harrington, Amos T., Churchville, N. Y. 310
Harrington, Charles E., Waltham, Mass. 242
Harrington, M. O., Topeka, Kan. 1877
Harris, Benjamin, Cincinnati, O. 338
Harris, Mrs. Bertha J., Cincinnati, O. 338
Harris, Charles E., jr., Brooklyn, N. Y. 1894
Harris, Charles L., Mobile, Ala. 92
Harris, Clarence J., Atlanta, Ga. 1896
Harris, Edward A., Normal, Ill. 158
Harris, Everett G., Louisville, Ky. 198
Harris, George, *Pr.*, Amherst, Mass. 83
[Harris, George, deceased,
Harris, Henry, So. Lake Linden, Mich. 256
Harris, H. R., Hot Sulphur Springs, Colo.
Harris, James W., Pinebluff, N. C. 1894
Harris, P. C. Laverton, Port Huron, Mich. 260
Harris, Ransom C., South Hill, Ala. 1887
Harris, Robert N., Welsh Hill, Pa. 364
Harris, Rupert W., Cincinnati, O. 338
Harris, Sheldon A., Dwight, Ill. 152
Harris, Theodore W., Phœnix, N. Y. 318
Harris, Thomas J., Hinesburg, Vt. 1887
Harris, Waldo B., Seward, Ill. 160
Harris, William, Blackbutte, Ore. 1895
Harris, William, Warwick, Mass. 242
Harris, William R., Monlac, Ga. 132, 4
Harrison, Charles S., Clay Centre, Neb. 286
Harrison, Fosdick P., Palmer, Mass. 236
Harrison, Hiram B., Watertown, S. D. 376
Harrison, James, Oskaloosa, Io. 170
Harrison, James K., San Francisco, Cal. 60, 1886
Harrison, Marvin B., Scribner, Neb. 294
Hart, Burdett, New Haven, Conn. 122
Hart, Hastings H., Oak Park, Ill. 1881
Hart, Henry E., West Hartford, Conn. 1866
Hart, William D., Wilton, Conn. 72, 128
Hart, William W., Friend, Neb. 288
Hartranft, Chester D., *Pr.*, Hartford, Ct. 67, 73
Hartshorne, Joseph W., New Haven, Ct. 1873
Hartsough, D. Maurice, Minneapolis, Minn. 1886
Hartsough, W. W., Exira, Io. 174
Hartwell, Charles, *A. B. C. F. M.* 436
Hartwell, H. Linwood, Dunstable, Mass. 224
Hartwell, Minot S., Deer Isle, Me. 204
Harvey, Jasper P., Columbia, Conn. 116
Harwell, J. Henry, Lamar, Mo. 278
Harwood, C. M. G., Bluehill, Me. 1870
Harwood, Jas. H., San Bernardino, Cal. 1863
Harwood, Thomas W., Fairview, Kan. 190
Haskell, Edward B., *A. B. C. F. M.* 436
Haskell, Henry C., *A. B. C. F. M.* 436
Haskell, John, Gray, Me. 1850
Haskell, J. N., Northwood Center, N. H. 304
Haskell, W. H., Woodfords, Me., R. F. D. 206
Haskett, Charles A., Oberlin, O. 344
Haskin, Spencer C., 309 Park av., Chicago, Ill. 148
Haskins, Robert W., Reading, Mass. 1872
Hassell, Richard B., Everett, Wash. 396
*Hassold, F., Lake Linden, Mich. 256
[Hastings, Allen, deceased, 26
[Hastings, Calvin J., deceased, 26
Hatch, David P., Lawrence, Mass. 228
Hatch, Elias W., Danville, Vt. 1866
Hatch, Franklin S., *Madras, India*, 436, 1876
Hatch, Frederick A., Omaha, Neb. 292
Hatch, George B., Berkeley, Cal. 98
Hatch, Reuben, Oberlin, O. 1850
Hathaway, Warren, Blooming Grove, N. Y. 308
Hatt, Thomas B., Jonesport, Me. 206
Haughton, R. J., Weymouth Heights, Mass. 244
Haughton, William, Viroqua, Wis. 1872
Haun, George C., Madison, Wis. 58
Hauptman, William, Kearney, Neb. 1899
Hauser, George P., Denison, Tex. 382, 442
Haven, Egbert D., San José, Cal. 1888
Haven, Sherman W., Wellsville, N. Y. 322
Havens, Chas. E., Littleton, Mass. 10, 2, 230
Hawes, Edward, Hartford, Conn. 59, 1858
Hawkes, Albert S., Edgewood, R. I. 366
Hawkes, Winfield S., Springfield, Mass. 1868
Hawkins, Chauncey J., Danvers, Mass. 222
Hawks, John S., Hennessey, Okla. 1872
Hawks, Theron H., Springfield, Mass. 1855
Hawley, Calvin F., Garden, Mich. 1854
[Hawley, Chester W., deceased,
Hawley, Henry K., Sloan, Io. 10, 184
Hawley, John A., Shelburne Falls, Mass. 128
Hawn, Robert G., Thorp, Wash. 1859
Hayden, Frederick S., Jacksonville, Ill. 1874
Hayden, Newell M., Buffalo, N. Y. 10
Hayes, Francis L., Manitou, Colo. 112
Hayes, James, Westville, Ill. 59, 154
Hayes, Joseph W. W., Harkness, Ala. 1877
Hayes, Wm. H., Andover, Conn. 114
Hayley, John W., Lowell, Mass. 1864
Hayner, Augustus J., Shullsburg, Wis. 1882
Haynes, Artemas J., New Haven, Conn. 122
Haynes, C. Stephen, Athens, Ga. 136, 439
Haynes, Charles S., Peterboro, N. H. 10, 12, 304
Haynes, Edward C., Lebanon Center, Me. 206
Haynes, Herbert, Williamsburg, Ky. 1899
Haynes, William, Bellevue, O. 342
Hayward, Chas. E., Jericho Center, Vt. 388
Hayward, Silvanus, Globe Village, Mass. 1861
Hazeltine, Edwin A., Rushville, N. Y. 318
Hazen, Austin, Thomaston, Conn. 126
Hazen, Azel W., Middletown, Conn. 120
Hazen, Carleton, West Rutland, Vt. 10, 394
Hazen, Frank W., Middletown Springs, Vt. 388
Hazen, Hervey C., *A. B. C. F. M.* 436
Hazen, Timothy A., Springfield, Mass. 1858
Hazen, William, *A. B. C. F. M.* 436
Hazen, William S., Northfield, Vt. 390
Heal, Edward G., W Pittston, Pa. 362
Heald, Josiah H., Cubero, N. M. 297
Heald, Katharine P., San Rafael, N. M. 1896

Healey, Frank D. [Neb.] 1896
Healey, Sullivan S., Rock Falls, Ill. 160
Heath, S., Benson, Minn. 266
Heator, George W., Lamont, Mich. 1886
Hebberd, Stephen S., Chesterfield, Ill. 148
Heberlein, Frank W., Briggsville, Wis. 1898
*Heckendorn, Geo. M., Milwaukee, Wis. 1890
[Heckman, Samuel G., deceased, 27
Hedberg, Emil O., Providence, R. I. 366
Hedges, William, Colebrook, Conn. 116
*Hedstrom, J. H., St. Joseph, Mo. 280
Hefflon, Geo. H., Dublin, N. H. 1896
Hefner, H. J., Sherman, Tex. 1896
Heghin, Samuel S., Ashton, S. D. 10, 370
Hegner, H.F., 363 N. Winches'r st., Chi'go, Ill. 148
Heinzelman, H. W., Michigan City, Ind. 1891
Hellier, Frank O., *Pf.*, Atlanta, Ga. 72
Helming, Oscar C., Indianapolis, Ind. 166
*Helms, Reuben E., Big Spring, Wis. 404, 6, 8
Helmuth, Jos. W., Montello, Wis. 1891
*Helser, Joseph H., Sargent, Neb. 294
Hemenway, Frank W. [Mo.] 1889
Hemphill, Gray W., Paris, Tex. 382
Hench, William R., Dundee, Ill. 1889
Henderson, Arthur S., Salem, Io. 182
Henderson, George W., New Orleans, La. 200
Henderson, John H., Farmington, Ill. 152
Henderson, Thos. H., Salem, Ore. 358
Hendley, Harry B., Steilacoom, Wash. 398, 400
Hendrick, Webster L., Huntington, Mass. 228
Hendrickson, W. A., Indianapolis, Ind.
Hendry, Thomas, Los Angeles, Cal. 102
Henkelmann, Gustav, 234 J st., Lincoln, Neb. 290
Henn, Jacob, Le Mars, Io. 1858
Henrikson, Karl F., W. Quincy, Mass. 236
Henrikson, John M., Thomaston, Conn. 114
Henry, A.J., 16 Downing st., Brook'n, N.Y. 308
Henry, Emma K., Sioux Falls, S. D. 1898
*Henry, F. E., 25 Ames st., Omaha, Neb. 10, 292
Henry, J. Addison, Eureka, Wash. 396
Hensel, William A., Naper, Neb. 292
Henshaw, George, West Andover, O. 348
Henshaw, Gordon E., Little Valley, N. Y. 314
Henshaw, Thomas D., Parkman, O. 344, 6
*Henson, Robert H., Davis, Tex. 382
Herald, C. C., Brooklyn, N. Y. 310
Herbert, Ebenezer, Hammond, La. 200
Herbert, Joseph, Emerald Grove, Wis. 408
Herbert, Lemuel G., Grass Lake, Mich. 254
Hergert, Jacob, Walla Walla, Wash. 398
Herman, Frederick W., Ontario, N. Y. 316
Herman, J. Edward, Milford, N. H. 304
Hernandez, Genaro, Tampa, Fla. 134
Herod, James A., Abbeville, La. 200
Herold, Joseph G.W., No. Lyme, Conn. 120
Herr, Horace D., Muscatine, Io. 180
Herrick, David S., *A. B. C. F. M.* 436
Herrick, Edward E., Milton, Vt. 388
Herrick, Edward P., *Matanzas, Cuba*, 1871
Herrick, George F., *A. B. C. F. M.* 436
Herrick, Henry M., Port Byron, Ill. 1887
Herrick, John R., 4526 Vincennes av., Chi. 1854
Herrick, Malcom D., Orange City, Fla. 1858
Herrick, Robert P., Minneapolis, Minn. 58
Herrick, Samuel E., Boston, Mass. 218
Herrick, William D., Amherst, Mass. 1860
Herring, H.C., 2204 Webster st., Omaha, Neb. 292
Hersey, Charles F., New Bedford, Mass. 1893
Hershner, John L., Hood River, Ore. 356
Hescock, Gus. B., Monson, Me. 202, 8
Hess, Carl, Thayer, Kan. 1885
Hess, Wm. M., New Haven, Conn. 10
Hesselgrave, Chas. E., Chatham, N. J. 10, 322
Hetrick, Andrew J., Norwich, Conn. 1865
Hetzler, Henry, Eureka, S. D. 1874
Hewitt, George R., Lowell, Mass. 232
Hewitt, Joseph G., St. Louis, Mo. 1898
Hewitt, John L., Kenosha, Wis. 1870
Hewlett, Benj. F., Saticoy, Cal. 1887
Heyho, Albert, Bangor, Me. 1900
Heyse, Henry E., Leadville, Colo. 112
Heyward, James W., Clear Lake, Io. 172
Hiatt, Casper W., Cleveland, O. 338
Hibbard, Augustine G., Woodstock, Conn. 130
Hibbard, Rufus P., Gloucester, Mass. 226
Hicks, Frank B., Washburn, Wis. 1888
Hicks, George C., Red Oak, Io. 1857
Hicks, Henry R., Pawpaw, Ill. 1866
Hicks, Irl R., St. Louis, Mo. 1871
Hicks, Lewis W., Hartford, Conn. 1874
Hicks, Richard, Melrose Highlands, Mass. 1867
Hicks, William C., Union, Io. 1861
Higginbotham, Jas. K., Corbin, Ky. 198, 440
Higginbotham, T. Matison, Newark, O. 344
Higgins, Lucius H., West Hartford, Conn. 1866
Higgins, Robert M., Steubenville, O. 1880
Higgs, Isaac W., 562 Crystal st., Chicago, Ill. 1867
Hightower, Asa D., Opelika, Ala. 86, 8, 90
Higley, Henry M., Salamanca, N. Y. 1864
Higley, Henry P., Washington, D. C. 1865
Hildreth, Edward, Los Angeles, Cal. 1862
Hildreth, Homer W., Rochester, Vt. 390
Hilkerbaeumer, Richard, Princeton, Neb. 290, 2
Hill, Abner, Bethel, N. C. 326
Hill, Calvin G., Milton, Mass. 1872
Hill, Charles F., Barnett, Ind. 1897
Hill, Charles J., Orange, Va. 1857
Hill, Charles W., Olaa, H. I. 142
Hill, Dexter D., Norwalk, Cal. 102
Hill, Eben L., *Pf.*, Kansas City, Kan. 1876
Hill, Edwin S., Atlantic, Io. 170
Hill, Emmett C. W., Kendrick, Ida. 1882
Hill, George, Richfield, O. 346
*Hill, George A., Hapeville, Ga. 136
Hill, George E., Indianapolis, Ind. 1851
Hill, George W. C., Proctor, Vt. 1895
Hill, James L., Salem, Mass. 1875
Hill, Jesse, Medina, O. 344
Hill, T. Hughes, Carthage, S. D. 372
Hill, Virgil B., Allison, Io. 170
Hilliard, D. Lee, Cabot, Vt. 384
Hillis, N. D., 29 Grace ct., Brooklyn, N.Y. 54, 308
Hillman, Alfred T., Concord, N. H. 54
Hills, Aaron M., Texas, 1874
Hills, William S., Nickerson, Kan. 192
Hilton, Charles A., Randolph, Mass. 236
*Hilton, John V., Boulder, Colo. 1860
*Hilton, William H., Mt. Ayr, Io. 1884
Hinckley, Mrs. Abbie R., Chicago, Ill. 1892
Hincks, Edw'd Y., *Pf.*, Andover, Mass. 61
Hindley, George, Elk River, Minn. 1875
Hines, Frank B., Albion, Ill. 146
*Hines, Peter H., Geneva, Neb. 1890
Hinman, George W., *A. B. C. F. M.* 436
Hinman, Herbert J., David City, Neb. 288
Hird, John W., Baldwinville, Mass. 240
Hissey, Marion W., Zanesville, O. 1886
Hitchcock, Abraham F., Suisun, Cal. 1864
Hitchcock, A. W., Worcester, Mass. 244
Hitchcock, A.N., 155 La Salle, Ch'go, Ill. 48
Hitchcock, Charles E., Benson, Vt. 384
Hitchcock, L. Potter, Alameda, Cal. 98
Hitchcock, Milan H., Hubbardston, Mass. 228
Hitchcock, Philo, Shiocton, Wis. 406, 14
Hitchcock, Walter C., Harwood, N.D. 10, 2, 330, 2
Hjerpe, Erik G., Jamestown, N. Y. 1885
Hjetland, John H., Tyler, Minn. 270, 4
Hoadley, Horace G., Waterbury, Conn. 1888
[Hobart, Milo, deceased,
Hobbs, Edwin, Canton, Ill. 146
Hobbs, William A., Traer, Io. 184
Hodel, Abraham, Scotland, S. D. 374, 6
Hodgdon, Frank W., Orange, N. J. 324
Hodgdon, Thomas M., W. Hartford, Conn. 128
Hodges, A. C., Canaan Four Corners, N.Y. 310
Hodous, Lewis, *A. B. C. F. M.* 10, 436
Hoffman, John H., North Reading, Mass. 234
Hogan, Harding R., Berea, Ky., 1900
*Hogberg, Adolf F., Blackstone, Mass. 218
Hogen, Bert M., Salt Lake City, U. 1898
Hoisington, Henry R., Port Kennedy, Pa. 1864
Holbrook, Charles W., E. Haven, Conn. 1883
Holbrook, David L., Union City, Mich. 248, 62
Holbrook, Fred C., Cleveland, O. 1892
Holbrook, Ira A., Independence, Kan. 190
Holcombe, Gilbert T., Brule, Wis. 1875

Holden, Edwin K., Redlands, Cal. 1885
Holden, Frederick A., Morris, Conn. 122
Holden, Louis H., Waterbury, Conn. 1898
Holden, Samuel, Ashland, Me. 10, 202
Hollars, John A., Sierraville, Cal. 98, 106
Hollister, Frederic M., Cadillac, Mich. 12, 250
Holloway, John W., Guthrie, Okla. 1900
Holloway, William A., Thomasville, Ga. 1900
Holm, Charles J., Woodstock, Conn. 130
Holman, Andrew J., Central, Ala. 1900
Holman, David A., Freeport, Mich. 168, 254
Holman, William H., Southport, Conn. 126
Holmblod, Emil, Malden, Mass. 230
Holmes, Henry, Minneapolis, Minn. 272
Holmes, Henry M., Provincetown, Mass. 1866
Holmes, John A., Toledo, Io. 10, 184
Holmes, Otis H., Cresco, Io. 172
*Holmes, Theodore J., Richmond, Vt. 390
Holmes, Thomas, Chelsea, Mich. 1844
Holmes, William T., Watertown, Conn. 128
Holp, Lincoln A., Durand, Wis. 1891
Holp, Philip E., Angola, Ind. 1881
Holton, Charles S., Newbury, Mass. 232
Holton, Edward P., *A. B. C. F. M.* 436
Holway, John, Oberlin, O. 1898
Holway, Theodore T., *A. B. C. F. M.* 436
Holyoke, Charles G., Edgecombe, Me. 1878
Holyoke, W.E., 1170 Wash'n Bd., Ch'go, Ill. 1851
Hood, E. Lyman, Aquebogue, N. Y. 308, 438
Hood, Edward C., Hingham, Mass. 1874
Hood, Geo. A., Cong'l House, Boston, Ms. 53, 438
Hooker, Edward P., Marshfield, Mass. 1861
Hoover, Francis T., Lockport, N. Y. 1865
Hoover, Frank W., Norris City, Ill. 152, 8
Hopkin, Robert, Kent, O. 342
Hopkins, F. E., 6350 Harvard av., Chi'go, Ill. 148
Hopkins, Harold L., Paola, Kan. 194
Hopkins, H., *Pr.*, Williamstown, Mass. 48, 83
Hopkins, W. H., Poughkeepsie, N. Y. 318, 438
Hopkins, William H., Denver, Colo. 16, 110
Hopley, Samuel, Lee, Mass. 1855
Hoppin, James M., *Pf.*, New Haven, Conn. 1850
Horine, Stephen D., Grinnell, Io. 1890
Horne, Gideon, Meansville, Ga. 136, 8, 40
Horner, John W., Valley Junction, Io. 184
Horr, Elijah, Malden, Mass. 52, 9, 232, 438
Horsey, Harold I., *Ottawa, Ont.* 12
*Horton, Thomas C., Dallas, Tex. 1884
Hoskins, Emanuel, Guerneville, Cal. 100
Hotze, Wm. Herman, Gilead, Me. 206, 306
Houghton, Charles E., Westboro, Mass. 1876
Houghton, Ross C., Chelsea, Mass. 222
Houlding, Horace W., *Tientsin, China*, 1886
House, Albert V., New Salem, Mass. 234
House, Edward L., Providence, R. I. 366
House, J. Henry, *A. B. C. F. M.* 436
House, J. T., Kingfisher, Okla. 1896
Houston, Robert, Belmont, Mich. 250
Houston, Warren H., Plevna, Kan. 194
Howard, Charles E., Dodge, Neb. 288
Howard, E. Lee, Morgan Park, Ill. 156
Howard, Henry C., Jeffersonville, Vt. 384, 92
[Howard, Hiram Lowell, deceased, 27
Howard, Lawrence R., Providence, R. I. 10
Howard, Martin S., Wilbraham, Mass. 244
Howard, William, Hartford, Conn. 1859
Howe, George M., Groton, Mass. 10, 2, 226
Howe, Samuel H., Norwich, Conn. 124
Howell, Edward, Horrell, S. C. 369
*Howell, J. D., Galesburg, Mich. 254
*Howell, O. C., Scotia, Cal.
Howell, William, Taylor, Pa. 1883
Howes, Albert W., Fitzwilliam, N. H. 300
Howie, David, Saundersville, Mass. 226
Howie, John Lloyd, Cambridge, Ill. 146
Howkins, Charles W., Veazie, Me. 212
Howland, Mrs. Elizabeth T., Nelson, O. 344
Howland, John, *A. B. C. F. M.* 436
[Howland, Samuel M., deceased, 27
Howland, Sam'l W., *Pf.*, Talladega, Ala. 1873
Hoyem, Isak, Chicago, Ill. 1897
Hoyt, Charles E., Mansfield, Pa. 1887
Hoyt, Frederic V., Spokane, Wash. 1883
Hoyt, Henry N., Hyde Park, Mass. 228
Hoyt, Hiram L., Grand View, Tenn. 378
Hoyt, James A., Couch, Mo. 1868
Hoyt, Jas. Howard, New Canaan, Conn. 122
Hoyt, James P., St. Petersburg, Fla. 134
Hoyt, John L., Mazon, Ill. 156
Hubbard, Charles L., West Boxford, Mass. 220
Hubbard, David B., Middletown, Conn. 120
Hubbard, George H., *A. B. C. F. M.* 410
Hubbard, George H., Haverhill, Mass. 228
Hubbard, Horace L., Bristol Center, N. Y. 308
Hubbard, Thomas S., Stockbridge, Vt. 1839
Hubbard, W.B., Webster, S.D. 59, 376, 438, 442
Hubbell, Fred. M., Elkhorn, Wis. 406
Hubbell, Henry L., 49 W. 37th st., N.Y. city, 1861
Huckel, Oliver, Baltimore, Md. 214
Hudson, Alan, Brockton, Mass. 220
Hudson, Alfred S., West Groton, Mass. 226
Hudson, Dorr A., Miller's Falls, Mass. 232
Huelster, Anton, Clinton, Mass. 222
Huelster, Edward W., Sparta, Wis. 414
Huelster, William, Elgin, Ill. 1866
Huestis, Charles H., Eagle, Neb. 288, 94
Huffton, C. Henry, Dublin, N. H. 300
Hughes, Evan P., Hillsboro, Ore. 1884
Hughes, Hugh P., Dexter, Mich. 252
Hughes, Henry R., Plymouth, Pa. 362
Hughes, Lewis T., Madison, N. Y. 314
Hughes, R., 708 Elm st, Rome, N. Y. 316, 8
Hughes, Richard C., *Pr.*, Ripon, Wis. 83
Hughes, Robert W., Oskaloosa, Io. 1873
Hulbert, Jay M., Minneapolis, Minn. 270
Huleen, John J., Spokane, Wash. 400
Hull, Ellsworth L., Manhattan, Kan. 1891
Hull, Geo. H., Barnstead, N. H. 298
Hull, Irvine T., Springfield, Mo. 1870
Hull, John H., Marblehead, O. 344
Hull, Lyman, Milford, Kan. 192
Hullinger, Frank W., Chicago, Ill. 1879
Hultgren, Peter A., Kewanee, Ill. 10, 156
Hume, Edward S., *A. B. C. F. M.* 436
Hume, Robert A., *A. B. C. F. M.* 436
Humfreys, John, Grand Rapids, Mich. 254
Humphrey, Robert, Mattapoisett, Mass. 230
Humphrey, S. J., Palace Hotel, Chi'go, Ill. 1854
Humphrey, William B, 1896
Humphreys, O. M., Galva, Io., Route I. 10
Humphreys, Thos. A., Sharon, Pa. 364
Hungerford, Edward, Burlington, Vt. 1871
Hunnewell, Frank S., Reading, Mass. 236
Hunt, Eugene F., Conway, Mass. 222
Hunt, Henry W., Port Chester, N. Y. 318
Hunt, Theo. C., Hastings, Neb. 290
Hunt, Ward I., Richmond, Mich. 250
Hunt, William S., Telluride, Colo. 12, 112
Hunter, Hamilton D., Calumet, Mich. 250
Huntington, Charles A., Eureka, Cal. 1872
Huntington, Charles W., Lowell, Mass. 230
Huntington, George, *Pf.*, Northfield, Minn. 1864
Huntington, Henry S., Milton, Mass. 232
Huntington, John C., Dallas, Tex. 58
Huntley, Abi T., Highmore, S. D. 372
Huntley, Sanford F., Highmore, S. D. 372
Hurd, Alva A., Springwater, Ore. 1872
Hurd, Edwin T., Gilmanton I.W., N. H. 300
Hurd, Fayette, Springfield, Mo. 1863
Hurlbut, John E., Wapping, Conn. 128
Hurlbut, Wm. H., Frankfort, Mich. 254
Hurless, Parker, Bureau, Ill. 146, 60
Husted, John T., Wyandotte, Mich. 264
Hutchins, Henry L., New Haven, Conn. 1873
Hutchins, John, Litchfield, Conn. 120
Hutchins, W. T., Springfield, Mass. 1876
Hutchinson, Henry H., So. Portland, Me. 1869
Hutchinson, John F., Flat Rock, Mich. 254, 8, 60
Hutchinson, Wm. A., Cobden, Ill. 146, 52
Hutchison, Wm. E., *Pf.*, Talladega, Ala. 1896
Hyde, Albert M., Toledo, O. 346
Hyde, Charles L., Colorado Springs, Colo. 1894
Hyde, Edward E., Chicago, Ill. 436
Hyde, Frank B., Riverside, Me. 212
Hyde, Frederick S., Groton, Conn. 118
Hyde, Harvey, Cincinnati, O. 1839

Hyde, Henry, Somersworth, N. H. 306
[Hyde, Nathaniel A., deceased, 27
*Hyde, Robert L. [Tenn.] 1897
Hyde, William D., *Pr.*, Brunswick, Me. 83
Hyslop, James, Charlevoix, Mich. 250
Ide, Alexis W., West Medway, Mass. 1859
Ide, George H., Milwaukee, Wis. 410
Ide, Herbert C., New Britain, Conn. 1901
*Imes, Benjamin A., Brewton, Ala. 92
Ingalls, Edmond C., Colchester, Conn. 116
Ingersoll, E. P., 476 AmD'gh st., Br'lyn, N.Y. 12
Ingersoll, W. H., 34 Ashl'd pl., Br'lyn, N.Y. 1884
Ingham, J. Edw'd, Topeka, Kan. 58
Ingraham, Alexander M., Cleveland, O. 338
Iorns, Benjamin, Lyle, Minn. 270, 2
Ireland, Edwy S., Saugatuck, Mich. 262
Ireland, William F., West Groton, N. Y. 322
Irons, John, Keene Valley, N. Y. 314
Irvine, Alexander F., New Haven, Conn. 122
Irwin, Corydon S., Plain City, O. 1874
*Irwin, John, Teller, Colo. 1879
Isaacs, William J., Brunswick, Neb. 286, 96
Isakson, Andrew J., Pigeon Cove, Mass. 238
[Isham, Austin, deceased, 28
Iverson, Ingvald, Merrill, Wis. 1900
Ives, Henry S., E. Alstead, N. H. 298
Ives, Joel S., Hartford, Conn. 54, 438, 9
Ives, Joseph B., Paradise, Cal. 104
Jackman, Geo. W., Portage, Wis. 1880
Jackson, Andrew E., Guthrie, Okla. 350
Jackson, Brooks, Plains, Mont. 284
Jackson, Frank D., Wabaunsee, Kan. 196
Jackson, George A., Swampscott, Mass. 1872
Jackson, John C., jr., Columbus, O. 340
Jackson, John F., Clio, Mich. 250
Jackson, Joseph S., Cleveland, O. 338
Jackson, Robert W., Jackson, Miss. 1896
Jackson, Samuel N., Burlington, Vt. 12
Jackson, Thos. C., Ironton, O.
Jackson, Wm. H., Woodbridge, N. J. 324
Jackson, W. Parkyn, Dummerston, Vt. 386
Jacobs, Herbert H., Milwaukee, Wis. 10, 410
Jacobs, William J., Detroit, Mich. 252
Jacobson, Carl M., Boston, Mass. 1898
Jacobus, Melancthon W., Hartford, Conn. 67
James, Allen, Beloit, Ala. 92
James, Bartlett B., Baltimore, Md. 214
James, Benjamin, Grand Meadow, Minn. 12
James, D. Melancthon, Plymouth, Mass. 236
James, George W., Hiteman, Io. 176
James, Horace P., No. Yakima, Wash. 398, 442
*James, Mrs. Lydia I., Mallet Creek, O. 10, 1900
*James, Owen, North Pownal, Vt. 390
James, T. Illtyd, Mallet Creek, O. 348
James, Wm., 96 Sterling pl., B'klyn, N.Y. 316
James, William H., Dundee, Mich. 1872
Jameson, Ephraim O., Boston, Mass. 1860
Jamison, Henry W., Beresford, S. D. 370, 4
Jamison, Robert W., Sioux City, Io. 1881
Janes, Elijah, Campbell, Cal. 1874
Janes, Henry, Cleveland, O. 1894
Jaquith, Charles A., E. Woodstock, Ct. 116, 24
Jasper, Gustavus A., Loleta, Cal. 1894
Jee, Gam, San Francisco, Cal. 1895
Jefferies, John, Milford, Neb. 290
Jefferson, C. E., 121 West 85th st., N.Y. 316, 438
Jeffery, Frank E., *A. B. C. F. M.* 436
Jelinek, John, Braddock, Pa. 360
Jelinek, Joseph, Milwaukee, Wis. 410
Jenkins, David, Milwaukee, Wis. 1876
Jenkins, D. Lloyd, Rendondo, Cal. 104
Jenkins, David T., Crary, N. D. 330
Jenkins, Frank E., Atlanta, Ga. 54, 72, 136, 439
Jenkins, James, Long Creek, Io. 1892
Jenkins, James, Columbus Junct., Io. 178
Jenkins, J. Alex., Zanesville, O. 348
Jenkins, John J., Rendham, Pa 362
Jenkins, Jonathan L., Jamaica Pl'n, Mass. 1855
Jenkins, Josiah H., Buena Vista, Colo. 1865
Jenkins, Owen, Indianapolis, Ind. 166
Jenkins, Thomas, Madison, N. Y. 1858
Jenkins, Thomas P., Remsen, N. Y. 318, 20
Jenkins, William M., Big Lake, Minn. 266, 72
Jenkyns, Ebenezer H., Sebago, Me. 212
Jenness, George O., Charlton, Mass. 222
Jenney, E. Winthrop, Winona, Minn. 276
[Jennings, Richard D., deceased, 28
Jensen, Chas. J., 1893
Jenson, Martin, Alturas, Cal. 98, 100
Jernberg, R. A., 744 Monroe st., Ch'go, Ill. 65
Jessee, Charles C., Constantine, Mich. 250
Jesup, Henry G., *Pf.*, Hanover, N. H. 1854
Jewell, George C., Kellogg, Io. 178
Jewett, Henry E., Berkeley, Cal. 439
Jewett, John E. B., Pepperell, Mass. 1851
Job, Herbert K., Kent, Conn. 120
Johansen, Bernt, Forest City, Io. 1872
John, John, 116 Cleveland av., Chi'go, Ill. 150
Johns, Reading B., Dudley, N. C. 326
Johnson, Albion H., Dover, Mass. 224
Johnson, Ansel E., Hayward, Cal. 100
Johnson, Augustus R., Spokane, Wash. 58
Johnson, B. Otto, Busti, N. Y. 310
Johnson, Chas. C., Clarkson, N. Y. 1869
Johnson, Francis H., Andover, Mass. 1861
Johnson, Frank A., New Milford, Conn. 122
Johnson, George H., Lowell, Mass. 230
Johnson, Harry W., New Richland, Minn. 272
Johnson, Henry F., Andersonville, Ga. 1886
Johnson, Henry T., Rutland, Ga. 136, 8
Johnson, Hiram E., E. Providence, R. I. 1859
Johnson, James G., Farmington, Conn. 118
Johnson, John A., Lynn, Mass. 230
Johnson, John E. 1900
Johnson, John E V., Titusville, Pa. 364
*Johnson, John P., Grantsburg, Wis. 408, 14
Johnson, J. Wesley, St. Louis, Mo. 1859
Johnson, Ludwig, New Haven, Conn. 122
Johnson, P. Adelstein, Ottumwa, Io. 180
Johnson, Samuel, New Haven, N. Y. 314
[Johnson, Wilbur, deceased, 28
Johnson, William, St. Louis, Mo. 280
Johnson, Wm. H., Allendale, Mich. 248
Johnson, William J., Peoria, Ill. 158
Johnson, William L., Lexington, Ky. 198
Johnson, William N., Melville, N. D. 330, 2
Johnston, Frank E., Mt. Pleasant, Io. 180
Johnston, Henry A., Wilmington, N. Y. 322
Johnston, John B., Wataga, Ill. 162
Johnston, Wm. G., Milford, Io. 178, 84
Jones, Abram, Vaughnsville, O. 348
Jones, Albert N., Turner, Me. 1872
Jones, Burton H., Smith Center, Kan. 1897
Jones, Carl S., Chelsea, Mich. 250
Jones, Charles A., Kane, Pa. 360, 492
Jones, Charles W., Essexville, Mich. 252
Jones, Clinton M., Eastford, Conn. 1869
[Jones, David, Granville, O., deceased, 1851
Jones, David, Scranton, Pa. 364, 442
Jones, D. Baran, Thurman, O. 1893
Jones, David E., Ellington, Conn. 116
Jones, David J., Chicago Univ. Ch'go, Ill. 1884
[Jones, David P., deceased, 29
Jones, D. Todd, Arvonia, Kan. 188
Jones, Edward L., Cincinnati O. 338
Jones, Franklin C., Norfolk, Mass. 1863
Jones, Fred. V., Portland, Ore. 356
Jones, George, Tomahawk, Wis. 10, 414
Jones, Gustavus W., Winchendon, Mass. 244
[Jones, Harvey, deceased, 29
[Jones, Henry J., deceased, 29
Jones, Henry W., Claremont, Cal. 1866
*Jones, Homer, Deronen, La. 200
Jones, Howard M. 1898
Jones, Hugh, Neath, Pa. 362
Jones, Hugh W., Delta, Pa. 360
Jones, Idrys, Cambria, Minn. 274
Jones, Ira B., Lowell, Mich. 1879
Jones, J. Twyson, Ebensburg, Pa. 360
Jones, James A., Trinity, Ga. 12, 136
Jones, James A., Plymouth, Pa. 362
Jones, James V., New Cambria, Mo.
Jones, Jesse H., Halifax, Mass. 226
Jones, John B., Palmyra, O. 344
Jones, John D., Dayton, Wash. 396
*Jones, John E., Lake Crystal, Minn. 1871

Jones, John E., Harvey, N. D. 332
*Jones, J. Lewis, Huntington, Ore. 356
Jones, J. Lincoln, Rockford, Io. 1896
Jones, James L., Columbia, S. D. 370, 2
Jones, J. Owen, Wallingford, Conn. 128
Jones, John P., *A. B. C. F. M.* 436
Jones, J. Volander, New Castle, Pa. 362
Jones, Jonathan, Mazomanie, Wis. 1864
Jones, Lemuel, Tryon, N. C. 1865
Jones, Marion S., Meridian, Miss. 282, 440
Jones, Mason, Parksville, Ky. 198
Jones, Morgan P., Paddy's Run, O. 1883
Jones, Newton I., Thompson, Conn. 128
Jones, Rees S., Scranton, Pa. 364
[Jones, Rhys G., deceased,
Jones, Richard, Faulkton, S. D. 370, 4
Jones, Richard M., Scappoose, Ore. 358
Jones, Richard M., Alder Creek, N. Y. 308
Jones, R. Griffith, Stewartville, Minn. 274
Jones, Samuel [Neb.] 1864
Jones, Spencer L., Winnsboro, S. C. 369
Jones, Thomas G., Chenoa, Ill. 10, 148
Jones, Thomas W., Philadelphia, Pa. 54
Jones, Timothy, Springwater, Wis. 1871
Jones, Trevor C., Canandaigua, Mich. 250, 8
Jones, William, Cleveland, O. 338
Jones, William C., Homestead, Pa. 360
Jones, Wm. H., Hammond, Ind. 1876
Jones, William L., Guerneville, Cal. 1854
Jones, William M., St. Louis, Mo. 280
Jones, Winfield S., Heath, Ala. 1894
Jordan, Israel, Saco, Me. 1893
*Jordan, John, W. Walworth, Wis. 10, 408, 16
*Jordan, Josiah W., Powersville, Ga. 1887
Jordan, William H., Wyoming, Ill. 1856
Jordan, William T., Kansas City, Mo. 278
Jordan, William W., Clinton, Mass. 222
Jorden, Frank F., Torrington, Conn. 1880
Jorgensen, Jens C., Navarino, Wis. 1900
Josephson, Hans F., Winona, Minn. 1895
Joyslin, William R., Berkley, Mass. 218
Judah, Solomon B., Wrights, Fla. 132, 4
Judd, Hubert O., Mantorville, Minn. 270
Judson, George W., Winsted, Conn. 130
Julien, Matthew C., New Bedford, Mass. 232
Jump, Herbert A., Hamilton, N. Y. 312
Junkins, George C., Wacousta, Mich. 252, 64
Kaai, D., Kaluaaha, H. I. 142
Kaailua, S. K., Keanae, H. I. 142
Kaill, S., Hunatu, H. I. 144
Kalaiwaa, W. M., Kailua, H. I. 142
Kaley, John A., Vermillion, O. 348
Kalino, J., Paia, H. I. 142
Kamakawiwoole, C. M., Hanakua, H. I. 142
Kambour, Gabriel B., Templeton, Mass. 240
Kantner, William C., Salem, Ore. 358
Kasson, Frank H., Boston, Mass. 1879
Kauhane, J., Waiohinu, H. I. 142
Kaulili, S. K., Lihue, H. I. 144
Kaye, A. Cato, Oskaloosa, Io. 180
Kaye, James, Hudson, S. D. 372
Keagy, Franklin W., Roseville, Ill. 160, 6, 8
Kebbe, David L., East Granville, Mass. 226
Keedy, Edward E., Hadley, Mass. 226
Keedy, John L., Walpole, Mass. 10, 12, 242
Keeler, John W., Greene, N. Y. 312
Keeler, Seneca M., Jeffersonville, Pa. 1863
Keeling, James H., Philadelphia, N. Y. 318
*Keene, Allen A., Evanston, Ill. 1892
Keene, J. L., Cottage Grove, Minn. 266
Keep, Elisha A., Walpole, N. H. 306
Keep, Stephen A., Lake Charles, La.
Kekuewa, S. W., Kohala, H. I. 142
Keller, Lewis H., Milwaukee, Wis. 410
Kelley, Frederic I., Dracut, Mass. 222
Kelley, George W., Portland, Me. 1872
[Kellogg, Elijah, deceased, 29
*Kellogg, Fred. B., Waterbury, Vt. 392
Kellogg, George N., Morrisville, Vt. 388
Kellogg, H. Martin, Mcindoe Falls, Vt. 1878
*Kellogg, Martin, Berkeley, Cal. 1859
Kellogg, Royal J., New Windsor, Ill. 158, 60
Kelsey, Carl [Mont.] 1895
Kelsey, E.D., Coney Island, Brooklyn, N.Y. 1881
Kelsey, Francis D., Toledo, O. 346
Kelsey, Henry H., Hartford, Conn. 118
Kelsey, Hiram L., Newton, Mass. 1865
Kelsey, William, Kiel, Okla. 352
Kelsey, William S., Allston, Mass. 218
Kemp, George H., Chicago, Ill. 1880
Kempton, A. Joseph, Addison, Mich. 10, 248
Kendall, R. R., Winter Park, Fla. 12
Kendall, Sidney C., Sierra Madre, Cal. 1883
Keneston, Luther M., W. Brattleboro, Vt. 384
Keniston, George N., Hennessey, Okla. 350, 441
Keniston, Wm. B., Temple, Me. 212
*Kennan, Albert L. 1891
Kennedy, Richard H., Albany, Ore. 356
Kennedy, Wyatt R., Hagan, Ga. 136, 8
Kenney, Charles H., Springfield, Mass. 1873
Kenngott, George F., Lowell, Mass. 230
Kent, Charles F., New Haven, Conn. 1894
Kent, Evarts, Dunlap, Io. 174
Kent, Laurance G., Le Mars, Io. 178
Kent, Rob't J., 605 Hancock, Brooklyn, N.Y. 308
Kent, Thomas, Mount Clemens, Mich. 1865
[Kenyon, Fergus L., deceased,
Kenyon, Frank E., Wauseon, O. 348
Kephart, Wm. H., 683 E. 143d st., New York, 316
Kern, Andrew, Church, Io. 178
Kern, Herbert A., Reading, Mich. 1886
Kerr, Joseph P., Moorhead, Minn. 272
*Kerr, Milton R., [Conn.] 1889
Kershaw, Chas. H., Washington, D. C. 1896
Kershaw, John, 35 Sutton pl., New York, 1893
Kershaw, W. H., 168 Monitor st., B'yn, N.Y. 1871
Ketcham, Henry, Westfield, N. J. 1873
Kettle, Joseph B., Rapid City, S. D. 374
Kettle, William F., Homer, N. Y. 312
*Keyes, Russell M., Ludington, Mich. 1865
Keyser, Calvin, Goshen, Mass. 226
Kidd, William D., San Mateo, Cal. 106
Kidder, Alberoni, Eau Claire, Wis. 1848
Kidder, Albert A., Springfield, Mass. 1884
Kidder, Josiah, Bruce, S. D. 370
Kidder, Samuel T., Ripon, Wis. 414
Kidder, W. James, Norfolk, Neb. 1858
Kiernan, Thomas L., *Brantford, Kan.* 1892
Kilbon, Charles W., *A. B. C. F. M.* 436
Kilbon, John L., Newton Center, Mass. 1889
Kilbourn, Henry J., Bradford, Vt. 384, 6
Kilbourn, James K., Pewaukee, Wis. 412, 442
Kilburn, David, Allegheny, Pa. 1884
Kilburne, William, Burlington, Wis. 404
Killen, John T., Hancock, Minn. 268
Kimball, Edward P., Waterloo, Io. 1852
Kimball, George P., Pasadena, Cal. 1851
Kimball, Harry W., Skowhegan, Me. 212
Kimball, Henry S., Troy, N. H. 306
Kimball, Jere., Duluth, Minn. 1891
Kimball, John H., Cotati, Cal. 98, 106
Kimball, Joseph, Plaistow, N. H. 304
Kimball, Lucien C., Swanzey, N. H. 306
Kimbell, James E., Central, Ala. 1883
Kimberly, F. A., Ellington, N. Y. 312
Kincaid, John, Elbridge, N. Y. 312
Kincaid, Wm. M., Honolulu, H. I.
Kindred, George, W. Seattle, Wash. 402
King, C.W., 184 Regent st., Saratoga Spr's, 318
King, Christopher C., Antioch, Ga. 136, 40
King, E. Alonzo, Marysville, O. 344
King, Henry C., *Pf.*, Oberlin, O. 69
King, Henry D., Kinsman, O. 1856
King, Hines E., Raleigh, N. C. 10, 326
King, James B., Hopkinton, Mass. 228
*King, James S., Waycross, Ga. 138
King, John W., Ault, Colo. 110, 2
King, N. C., Troy, N. C. 10
King, S.W., 244 Willoughby av., B'lyn, N.Y. 1889
King, Walter D., Ada, Mich. 1881
King, Willet D., Atlantic, Io. 170
Kingman, Henry, Claremont, Cal. 10, 98
Kingsbury, Fred. L., *A. B. C. F. M.* 436
Kingsbury, John D., Bradford, Mass. 12, 54
Kingsbury, Lucius, Sioux Falls, S. D. 1876
Kingsbury, N., Lansing, Tenn.

Kinmouth, Albert E., Ledyard, Conn. 120
Kinne, Thomas C., Montague, Mass. 1875
Kinney, George E., Mount Desert, Me. 208
Kinzer, Addison D., Marion, Io. 178
Kiplinger, Orville L., E. Chicago, Ind. 166
Kirby, Edward N., Washington, D. C. 1885
Kirbye, J. Edward, *Pr.*, Atlanta, Ga. 72
Kirkland, Hugh, Diamond, Ind. 166
Kirkland, Lemuel A., McKeesport, Pa. 362
Kirkpatrick, John E., Kirwin, Kan. 190, 2
Kirkwood, James, Galva, Io. 176, 82
Kirkwood, Wm. A., 477 Clinton, Br'yn N.Y. 1893
Kirtland, Chas. C., Sonoma, Cal. 106
Kitchel, Cornelius L., New Haven, Conn. 1870
Kitchen, Thos. A., Lancing, Tenn. 378
Kittleson, Olaus, Junction City, Wis. 1877
Kline, Marion A. 1896
Klock, Edwin J., No. Stonington, Conn. 124
Klopp, John J., Stanton, Neb. 290, 4
*Klose, Wm. H., Seymour, Wis. 414
Kloss, Charles L., Webster Groves, Mo. 280
*Kloss, Daniel, Tempe, Ariz. 1861
Knapp, Benjamin B., Newark Valley, N.Y. 314
Knapp, Charles E., Gustavus, O. 342
Knapp, George P., *A. B. C. F. M.* 436
Knapp, George W., Ogalalla, Neb. 286, 92
Knapp, Shepherd, jr., 266 Lex'g'n av., N.Y. 12
Knight, Edward H., Springfield, Mass. 1883
Knight, Frederick T., No. Stamford, Conn. 124
Knight, Plutarch S., Corvallis, Ore. 356
Knight, Whitman H., Kineo, Kan. 1881
Knight, William, Boston, Mass. 218, 438
Knipe, Samuel, Larchwood, Io. 1898
Knodell, James R., Santa Cruz, Cal. 106
Knopf, Frank E., Cheyenne, Wyo. 194, 419
Knotter, James G., Neuchatel, Kan. 1896
Knouse, William H., Deep River, Conn. 1859
Knowles, Matthew, Breckenridge, Mich. 250
Knowlton, Francis B., Athol, Mass. 1865
Knowlton, Stephen, West Medway, Mass. 1865
Knox, William J., Ithaca, N. Y. 1862
Koch, Johannes, Ritzville, Wash. 1888
*Koch, Oscar F., Merrill, Wis. 410
Knudson, Albert L., Spokane, Wash. 10
Kochendoerfer, A., Curtis, Wis. 10
Koehne, J. B., So. Newbury, N. H.
Koenig, David J., Endicott, Wash. 10, 396
Kokjer, Jordan M., Cowles, Neb. 288
Kolmos, J. J., 7526 Saginaw av., Ch'go, Ill. 148
Kopa, G. L., Waimea, H. I. 144
Kovac, Andrew, Allegheny, Pa. 360
Kraemer, Julius H., Des Moines, Io. 174
Krause, Frank O., Medford, Minn. 270
Krause, Frederick C., Hillyard, Wash. 398
Krey, Martin, St. Louis, Mo. 1891
Krohn, Philip H., Candor, N. Y. 1890
Kroh, Philip H., Anna, Ill. 1863
Krom, Asbury E., Providence, R. I. 366
Krum, John P., Kelloggsville, O. 342
Kuikahi, M., Haiku, H. I. 142
[Kyle, James H., deceased, 30
Kyle, Robert J., Gilead, Conn. 118, 20
Kyte, Joseph, N. Anson, Me. 1862
Labaree, John C., Saugus, Mass. 238
*Lacey, Albert T., Spring Green, Wis. 414, 6
Lackey, James M., Steilacoom, Wash. 1857
Lacky, C., Statesville, N. C.
La Cour, P. L., Jonesboro, Tenn. 378
Ladd, George E., Randolph, Vt. 12, 390
Ladd, George T., *Pf.*, New Haven, Conn. 1870
Ladd, Henry M., Cleveland, O. 338
Ladd, William B., Chicago, Ill. 1894
Lade, James, Brockton, Mass. 220
Laird, James H., Hinsdale, Mass. 228
Lake, George E., Stratham, N. H. 304, 6
[Lake, Lot, deceased, 30
Lamb, Alonzo T., Plainfield, Mass. 1893
Lamb, Samuel G., Highland, Cal. 100
Lamb, William A., Los Angeles, Cal. 102
Lamb, William A., Cobell, Ga. 136
Lambert, Avery E., Hanover, N. H. 1896
Lambert, Charles E., Snohomish, Wash. 1880
Lancaster, E.B., *Pf.*, Colo. Springs, Colo. 1889
*Lance, Leonard G., Clear Lake, Wis. 406
Landers, Warren P., Somerville, Mass. 1891
Lane, Bradford B., Maxwell, Io. 1869
Lane, Calvin, Portland, Me. 210
Lane, Charles F., Tipton, Cal. 1878
Lane, John W., North Hadley, Mass. 226
Langdale, Thomas G., Epping, N. H. 300
Lange, John G., Weatherford, Okla. 1885
Langford, John C., Windsor, N. Y.
Lanphear, Nath'l D., Olivet, Mich. 1876
Lanphear, Walter E. Geddes, S.D. 370, 372, 376
Lansborough, John T., Nevinville, Io. 176, 80
Lansing, Robert C., Hartland, Vt. 1863
Laporte, Charles R., New Plymouth, Ida. 1896
Larkin, J. Wallace, Blair, Neb. 286
Larkin, Ralph B., Ontario, Cal. 104
Larkin, William J., *Pf.*, Tougaloo, Miss. 1891
Larry, John H., Cumberland Gap, Tenn. 1873
Larson, Anton, Jamestown, N. Y. 1896
Larson, Anton R., Omena, Mich. 10, 260, 2
Larson, Carl J., Hofflund, N. D. 1895
Larson, Karl L. 1872
Lash, Abraham H., Potterville, Mich. 1899
Latham, Ernest R., Wethersfield, Conn. 1892
Lathe, Herbert W., Pasadena, Cal. 104
Lathrop, Charles A., Toledo, O. 346
Lathrop, Edward A., Essex, Mass. 224
Lathrop, Stanley E., Ashland, Wis. 1870
Lathrop, William G., Shelton, Conn. 10, 2, 126
Lavender, Robert F., Newtou, Io. 1887
Lawrence, George W., Willsboro, N. Y. 322
Lawrence, Harry A., Copenhagen, N. Y. 310
Lawrence, John A., Machiasport, Me. 208
*Lawrence, John B., S. Norwalk, Conn. 1885
Lawson, Francis, Villa Park, Cal. [Covena] 108
Lawson, Harvey M., Pomona, Fla. 134
Lawson, W. Elsworth, *City of Mexico*, 436
Lawton, Robert, Willard, Me. 204
Lay, Corliss W., Yankton, S. D. 1890
Layfield, Robert L., Kansas City, Kan. 1891
Leach, Adoniram J., Acton, Mass.
*Leach, Joseph A., Grafton, Vt. 386
Leadingham, John, *A. B. C. F. M.* 436
Learned, Dwight W., *A. B. C. F. M.* 436
Leary, William A., Toledo, O. 346
Leavitt, Burke F., Melrose Highlands, Ms. 232
Leavitt, Frederick W., W. Point, Neb. 294
Leavitt, George R., Beloit, Wis. 404
Leavitt, Horace H., Somerville, Mass. 238
Leavitt, William, Norfolk, Neb. 1868
Le Bar, Wm. H., Alvaretta, Okla. 350, 2
Le Bosquet, J. E., New Boston, N. H. 10, 1901
Ledin, Charles J., Ishpeming, Mich. 1895
Lee, Dorrall, Presque Isle, Me. 222
Lee, Frank T., Cong'l House, Boston, Mass. 1877
Lee, George, Wausau, Fla. 1895
Lee, G. Stanley, Northampton, Mass. 1888
Lee, Herbert A., Weiser, Ida. 58
Lee, Lucius O., *A. B. C. F. M.* 436
Lee, Phineas B., Topeka, Kan. 194
Lee, Samuel H., *Pr.*, Springfield, Mass. 83
Lee, Vinton, Galt, Io. 174, 6
Leeds, Paul, Clear Creek, La. 200
Leeds, Samuel Penn., Hanover, N. H. 302
Leeper, Edward A., Dover, O. 340
Lees, John W., Westminster, Mass. 242
Leete, William W., New Haven, Conn. 122
*Legler, Joseph, Fresno, Cal. 100
Le Grand, Otis G., Tobee, Okla. 1895
Lehtinen, Franz, Fitchburg, Mass. 1889
Leichliter, Albert M., Ruthven, Io. 182
Leland, Willis D., Lowell, Mass. 1880
Lemmon, Charles H., Cleveland, O. 1883
Lemoine, Charles, Mansfield, O. 342
Lemon, Guy H., Castalia, O. 336
Lennox, Alexander, Highland Lake, Colo. 112
Leonard, Arthur E., Menasha, Wis. 410
Leonard, Delavan L., Oberlin, O. 1863
Leonard, Edwin, Melrose Highl'ds, Mass. 1852
*Leonard, Mrs. Ella F. [Colo.] 1894
Leonard, Seneca, West Mill Grove, O. 1868
Leppert, David, Olmstead, Ill. 156, 8, 62
Leslie, Wm. W., Windham, O., R.F.D., No. 1, 340

Leufstedt, G. W., Quincy, Mass. 236
Leverton, Charles H., Livermore Falls, Me. 1887
Levick, Stephen, Wichita, Kan. 1869
Lewis, Alex., Worcester, Mass. 244
Lewis, Daniel M., Welsh, La. 150
Lewis, David M., Lopez, Ala. 1885
Lewis, Edward R., Scranton, Pa. 1861
Lewis, Edwin J., Shabbona, Ill. 160
Lewis, Everett E., Haddam, Conn. 118
Lewis, Franklin C., Gaza, Io. 176
Lewis, Frank F., Syracuse, Neb. 294
Lewis, George, South Berwick, Me. 212
Lewis, Henry, 150 Nassau st., N. Y. 1896
Lewis, Jacob H., Freeland, Mich. 1863
Lewis, James M., Sandwich, Ill. 160
Lewis, John, Detroit, Mich. 1892
Lewis, John B., Mill River, Mass. 234
Lewis, John M., Carrier, Okla. 350
*Lewis, John T., Thomaston, O. 1862
Lewis, Lewis E., Richville, N. Y. 318
Lewis, Richard, Grand Haven, Mich. 254
Lewis, Samuel, Schroon Lake, N. Y. 320
Lewis, Thomas E., Cleveland, O. 338
Lewis, Thomas G., Byron, Cal. 98
Lewis, T. Henry, Barnesville, Minn. 266
Lewis, Thos. J., E. Andover, N. H. 298
Lewis, Thos. S., Wilmot, N. H. 306
Lewis, Watson L., Somonauk, Ill. 10, 160
Lewis, William, Martin's Ferry, O. 340
*Lewis, William, Osage City, Kan. 192
[Lewis, William W., deceased, 30
Libby, Edgar H., 6 Yale av., Chicago, Ill. 152
Lich, John, Fresno, Cal. 1885
Lich, Peter, Fessenden, N. D. 330, 2
Liggette, G. A., Richmond Hill, N. Y.
Light, Nestor, Coventry, Conn. 116
Lillie, Isaac B., Baldwin, Mich. 248
*Lincoln, George E., Hersey, Mich. 254
Lincoln, William E., Painesville, O. 1866
Lind, Nels Johan, Fargo, N. D. 330
Lindegren, Oscar, E. Boston, Mass. 1893
Lindholm, Frank A., Danbury, Conn. 116
*Lindholm, Lambert T., N. Easton, Mass. 224
Lindquist, August J., Woburn, Mass. 244
Lindroos, Karl A., Ashtabula, O. 336, 40
Lindsay, George, Chamberlain, S. D. 370
Lindsay, Robert S., Geneva, O. 340
Lindsay, Wilfred, Allegan, Mich. 248
Lindsey, Wm., Dennysville, N. C. 328
Lindstrom, Gustaf, Springfield, Mass. 240
Link, Frederick W., Lenox, O. 1876
Linkletter, Elihu, Benzonia, Mich. 1876
Lippard, James H. 1881
Little, Arthur, Dorchester, Mass. 218
Litts, Palmer, Dinsdale, Io. 174
Livingston, Steph. T., *Pf.*, Hartford, Conn. 1891
Livingston, William W., Jaffrey, N. H. 302
Lloyd, George, St. Louis, Mo. 280
Lloyd, John, Revillo, S. D. 374
*Lloyd, Jordan, Savannah, Ga. 1894
Lloyd, Rhys R., Berkeley, Cal. 63, 106
Lloyd, William, 359 W. 57th, New York, 1881
Lloyd, Wm. A., N. Hermitage av., Ch'go, Ill. 1862
Loba, Jean F., Evanston, Ill. 152
Lochridge, George C., Waupun, Wis. 416
Locke, J. Frank, Round Prairie, Minn. 272
Locke, Robert E., Braswell, Ga. 136
Locke, William E., Wellesley, Mass. 1868
Lockhart, Burton W., Manchester, N. H. 302
[Lockwood, George A., deceased, 30
Lockwood, George R., Castine, Me. 10, 1901
Lockwood, John H., Westfield, Mass. 242
Lockwood, John W. H., Edmonds, Wash. 396, 8
Loder, Achilles L., Thetford, Vt. 392
Lodwick, William, Berea, Ky. 198
Loehlin, Henry E., Westford, Vt. 392
Logan, Arthur C., *A. B. C. F. M.* 10
*Logan, Benjamin F., Cole Camp, Mo. 278
Lohr, G. E., 297 E. Congr. st., St. Paul, Minn. 274
Lombard, Frank A., *A. B. C. F. M.* 436
Lombard, Herbert E., Cherryfield, Me. 204
London, Joseph N., Gage, Ala. 1883
Long, Byron R., Columbus, O. 340
Long, Frederick W., Oswego, Ill. 158
Long, Harry B., Prescott, Ariz. 95
Long, Henry H., 1186 9th st., Des Moines, Io. 1869
Long, Joseph B., Woods Holl, Mass. 224
Long, Luther K., Covert, Mich. 252
Long, Nicholas M., Memphis, Tenn. 1875
Long, Samuel, Ewells, Ala. 86, 90
Long, Samuel A., Watervliet, Mich. 250, 64
Long, William J., Stamford, Conn. 126
Longenecker, G. W., Neilsville, Wis. 412
Longfellow, Charles H., Pasadena, Cal. 1896
Longley, Moses M., Belvidere, Ill. 1846
*Longman, George C., Chicago, Ill. 1897
Longren, Charles W., Longmont, Colo. 112
Lonsdale, Frank, St. Louis, Mo. 280
Loomis, Alba L. P., Rochester, Wis. 414
Loomis, Eli R., Olympia, Wash. 398
Loomis, Elihu, Centerville, Mass. 1851
Loomis, Henry, 148 St. Ann's av., N. Y. 1859
Loomis, Samuel L., Jamaica Plain, Mass. 218
Loos, W., Durango, Io. 10, 174, 82
Lopez-Guillen, J. M. 1889
Lord, Albert J., Hartford, Vt. 388
[Lord, Amasa C., deceased, 31
[Lord, Charles E., deceased,
Lord, John M., Weymouth, Mass. 1851
Lord, Orlando M., Antrim, N. H. 298
Lord, Samuel E., Marlboro, Mass. 230
Loring, Levi, St. Paul, Minn. 1863
Losey, John B., Sutton, Neb. 294
Lothrop, Charles D., Dorchester, Mass. 1854
Loud, Halah H., E. Taunton, Mass. 240
Love, A. L., 299 Hamilton st., Albany, N. Y. 308
Love, George W., W. Springfield, Mass. 242
Love, William D., Hartford, Conn. 118
Lovejoy, George E., Pittsfield, N. H. 304
Lovejoy, O. R., 24 9th av., n., Mt. Vernon, N. Y. 314
Lovejoy, Wallace W., Oakland, Cal. 1880
Loveless, Evan J., Arbacoochee, Ala. 86
Lovering, Joseph F., Somerville, Mass. 1880
Low, Warren F., Boston, Mass. 1894
Lowell, John N., Haverhill, Mass. 226
Lower, David M., Agency, Io. 170, 2
Lowes, George A., *Canada*, 10
Lowing, Henry D., Center Road Sta., Pa. 1858
Luark, Marcellus J., Cal. 100, 2, 4, 6
Lucas, Burton A., Marshfield, Mass. 12, 230
Lucas, Oramel W., Pacific Grove, Cal. 104
Luce, Albert A., West Leroy, Mich. 1890
Luce, Frank L., Taunton, Mass. 240
Luce, Fred L., Berkshire, N. Y. 308
Luce, T. Claire, Richmond, Mass. 238
Luck, Charles W., Weiser, Ida. 1887
Luckey, Frank R., New Haven, Conn. 122
Ludlam, Headley O., Guthrie, Okla. 1897
Luethi, Lewis J., Jefferson, O. 342
Luk, John, Fresno, Cal. 100
Luke, Joshua C., Coaldale, Pa. 360
Lumpkin, Wilson, Carney, Okla. 1892
Lundgren, Carl A., Waltham, Mass. 242
Lusty, George, La Follette, Tenn. 378
Luter, Elvis D., Wildwood, Fla. 134
Luther, Clair F., Mystic, Conn. 122
Luther, M. F., 454 W. 42d st., New York, 1897
Lutz, Adam R., Bethlehem, Conn. 114
Lydgate, John M., Lihue, H. I. 439
Lyle, Andrew J., Ocee, Ga. 136, 8
Lyman, Addison, Grinnell, Io. 1847
Lyman, Albert J., 255 President, Br'k'n, N. Y. 308
Lyman, Albert T., Mitchell, S. D. 1886
Lyman, Charles N., Alden, Io. 170
Lyman, E. Fenn, Millbank, S. D. 374
Lyman, Eugene W., Cummington, Mass. 10
Lyman, Frederick B., Fairhaven, Mass. 224
Lyman, George, Riverside, Cal. 1851
Lyman, Harry A., Hammond, Ind. 10, 1900
Lyman, Harvey A., Rock Springs, Wyo. 419
Lyman, Henrietta C., Pierre, S. D. 1896
Lyman, H. M., Jamestown, N. Y. 1892
Lyman, Horace S., Astoria, Ore. 1890
Lyman, Jos. B., Barton Landing, Vt. 384
Lyman, Payson W., Fall River, Mass. 224
Lyman, Wm. A., Pierre, S. D. 374

Lynch, Frederic, Lenox, Mass. 228
Lynd, S. Edward, Zumbrota, Minn. 276
Lyon, Asa P., 70 St. James pl., B'kl'n, N.Y. 1863
Lyon, Clarence C., Canterbury, Conn. 114
Lyon, Eli C., Minneapolis, Minn. 58 1893
Lyon, F. Emory, Chicago, Ill. 1891
Lyon, James H., Central Falls, R. I. 54, 366
Lyon, Milford H., Wheaton, Ill. 1895
Lytle, James A., East Granby, Conn. 10, 116
Maar, Frederick H., Redwood City, Cal. 104
Mabee, Benjamin S., West Charleston, Vt. 386
Macallum, Frederic W., *A. B. C. F. M.* 436
MacAyeal, Howard S., Akron, O. 10, 336
MacBriar, Thomas, Melrose, Mass. 1890
MacCallum, Hugh, Derby, Conn. 116
MacColl, Alex., Briarcliff Manor, N. Y. 308
MacColl, John A., New Bedford, Mass. 232
MacDonald, Angus M., Jacksonville, Fla. 1894
MacDonald, Dun. B., *Pf.*, Hartford, Conn. 67
MacDonald, John J., No. Dighton, Mass. 1896
Macfarland, Chas. S., Maplewood, Mass. 230
MacGeehon, Seldon E., Hartford, Conn. 120
MacGregor, Archibald F., Newport, Vt. 390
MacInnes, James S., Okarche, Okla. 352
Mack, Charles A., Fessenden, N. D. 330
Mack, J. A., 167 Wabash av., Chicago, Ill. 1860
Mackay, Charles C., Susquehanna, Pa. 364
Mackenzie, W. D., Oak Park, Ill. 65, 148
Maclagan, Thomas [Wis.] 1889
MacMahon, Edward T., Cleveland, O. 338
Macnair, Wm. M., Mansfield, Mass. 10, 2, 230
MacNeill, Samuel M., Mondovi, Wis. 406, 10
MacPherson, Colin, Bridger, Mont. 1900
MacPherson, R. H., Riverside, N. B. 1899
MacQueen, Peter, Charlestown, Mass. 218
Macy, Herbert, Newington, Conn. 122
Maddox, A. W., Brooklyn, N. Y. 1900
Madge, Walter W., Oakland, Cal. 1881
Magnus, Daniel H., Northfield, Minn. 1886
Mahn, Lawrence W., Sullivan, O. 346
Maile, John L., Los Angeles, Cal. 54, 439
Mair, William M., Garrettson, S. D. 12, 372
Makepeace, F. Barrows, New York, N. Y. 316
Malcolm, John W., Cleveland, O. 338
Mallary, R. DeWitt, Housatonic, Mass. 226
Mallows, John H., Los Angeles, Cal. 102
Malone, Samuel J., Enid, Okla. 1896
Manavian, Garabed M., Keystone, Wis. 406
Manchester, H. A., E Boston, Mass. 12
Mank, Herbert G., Lawrence, Mass. 228
*Mann, Wilford E , So. Royalton, Vt. 390
Mann, Wm. G., Cumberland Mills, Me. 212
Mannhardt, E., 63 2d st., New York, N.Y. 1890
Manning, Frederic W., Andover, Mass. 12
Manning, Samuel, Auburn, N. Y. 1866
Manss, Wm. H., Lincoln, Neb. 290
Manwell, A. P., Northbridge, Mass. 234
Manwell, John P., Whitney's Point, N. Y. 1896
Marble, William H., Boulder, Colo. 1850
Marcelius, David, Chicago, Ill. 1896
March, Daniel, Woburn, Mass. 244
Marcy, Frank L., Athol, Kan. 10, 188
Marden, Geo. N., *Pf.*, Colo. Springs, Colo. 1862
Margetts, Henry G., Chazy, N. Y. 1876
Margetts, Sarah E., Stockbridge, Wis. 1895
Markham, Henry F., Portis, Kan. 1880
Markham, Lucius C., Cora, Kan. 188
Markley, J. Munroe, Pittsfield, Ill. 158
*Marks, Julius, Racine, Wis. 412
Markwick, William F., Ansonia, Conn. 114
Marlow, Richard T., Iberia, Mo. 278
Marsh, Alfred F., Strawberry Point, Io. 184
Marsh, Burton E., Nora Springs, Io. 10, 180
Marsh, Byron F., Mt. Dora, Fla. 10, 134
Marsh, Charles E., Elmwood, Ill. 1868
Marsh, David D., Hartford, Conn. 118
Marsh, Edward L., Waterville, Me. 212
Marsh, Francis J., Boston, Mass. 440
Marsh, George, Pittsburg, Pa. 362
Marsh, George D., *A. B. C. F. M.* 436
Marsh, George H., Plymouth, Wis. 412
Marsh, Hammond L., Kiowa, Kan. 192
Marsh, Robert L., Burlington, Io. 172
Marsh, Thomas, Loda, Ill. 156
Marsh, William B., Tallmadge, O. 1866
Marsh, Wilson J., Albuquerque, N. Mex. 297
Marshall, Benj. T., Boston, Mass. 1900
Marshall, Chapman A., Cresco, Io. 1871
Marshall, Charles G., Britt, Io. 10, 170, 6
Marshall, Charles P., Lawrence, Mass. 228
Marshall, Henry, Fremont, Mich. 254, 350
Marshall, Henry G., Cromwell, Conn. 116
Marshall, Martin V., Blackwood, Ala. 86
Marsland, John, Franklin, N. Y. 312
Marston, Percival F., Lewiston, Me. 208
Martin, Albert A., Auroraville, Wis. 404, 12
Martin, A. Edward, Minturn, Colo. 10, 112
*Martin, Benj. F., Sedalia, Mo. 280
Martin, Carlyle R., Winnipeg Junc., Minn. 1898
Martin, Edwin, Iroquois, S. D. 372, 4
Martin, George, Rapids, O. 1882
Martin, George E., Lowell, Mass 230
Martin, George R., Arborville, Neb. 286
Martin, Jeffrey, M. D., Wichita, Kan. 10
Martin, Joel, Rondo, Mich. 260, 64
Martin, John L., Nassau, Minn. 270, 2
Martin, Moses M., Ovid, Mich. 260
[Martin, Robert, deceased, 31
Martin, Samuel A., Rowan, Io. 170, 82
Martini, Fritz W., Fitchburg, Mass. 224
Marts, William G., Paris, N. Y. 316
Martyn, Sanford S., Haydenville, Mass. 244
Martyn, William C., West Acton, Mass. 220
Marvin, Daniel, 43 Hancock st., Br'lyn, N.Y. 1875
Marvin, Dwight E., Asbury Park, N. J. 322
Marvin, F.R., 539 Western av., Albany, N.Y. 1878
Marvin, John P., E. Hardwick, Vt. 388
Marvin, John T., Grinnell, Io. 1886
Marvin, Sylvanus P., Westville, Conn. 130
Mason, Charles E., Mountain Home, Ida. 165
Mason, Clarence W., Deansboro, N. Y. 310
Mason, Edward B., Brunswick, Me. 204
*M son, Harry E., Medical Lake, Wash. 398
Mason, Henry B., Duxbury, Mass. 224
Mason, Horace C., Pullman, Wash. 398
Mason, James D., Forest City, Io. 174
*Mason, John R., Indianapolis, Ind. 1887
Mason, Philip H., Corning, Io. 172
*Mason, William, Herdman, O. 336, 8, 46
Massie, William M., Waimea, H. I. 1895
Mather, J. Bruce, Denver, Col. 1891
Mather, V. Perry, Olean, N. Y. 316
Mather, Wallace E., New Hartford, N.Y. 1881
Mathes, George F., Perris, Cal. 104
*Mathews, Robert J., Sterling, Kan. 194
Mathews, Rubert B., Newcastle, Me. 208
Mathews, S. Sherburne, Danielson, Conn. 116
Matlock, Fletcher E., Ottumwa, Io. 1897
[Matson, Henry, deceased, 32
Matthews, George A., Auburndale, Mass. 1895
Matthews, James L., Crestview, Fla. 132
Matthews, James T., Plymouth, Pa. 362
Matthews, John H., Worcester, Mass. 246
Matthews, Luther P., Crete, Neb. 1853
Matthews, Newman, Randolph, N. Y. 318
Matthews, William D. A., Onarga, Ill. 1872
Mattson, Bernard G., Yankton, S. D. 376
[Maxwell, Leigh B., deceased,
[May, Edwin M., deceased. 10, 32
May, Oscar G., Berkeley, Cal. 1870
[May, T. Melbourne, deceased,
May, Thomas T., Carbondale, Pa. 360
Mayhew, Wilmot M., Highgate Spr'gs, Vt. 1875
McAllister, Denis, Philadelphia, Pa. 1898
McAllister, Frank B., Bedford, Mass. 216
McBride, W. Henry, Bristol, Me. 204
[McCain, Andrew J., deceased, 31
McCallie, Thos. S., East Lake, Tenn. 378
McCallum, J. W., Lockport, N.Y., R.F.D.1, 310
McCann, Herbert L., Gray, Me. 206
McCann, Robert J., Florence, Ala. 92
McCarthy, John, Huntington, W. Va. 418
McCarthy, Joseph P., Helena, Mont. 284
McCartney, H.R., W. Stewartstown, N.H. 12, 306
McChesney, Jas. H., Grand Marsh, Wis. 1869
McClain, John E., Wellington, Kan. 196

*McClain, Thomas J., Wilkins, Ga. 1878
McCleary, Owen L., Mitchell, Io. 178, 82
McClelland, A. Lincoln, Milton, Wis. 410
McClelland, R. G., Fredericktown, O. 1881
McClelland, Thomas, *Pr.*, Galesburg, Ill. 1882
McClelland, T. Calvin, Newport, R. I. 366, 442
McClements, H. J., Atkinson, Ill. 146, 52
McClure, Edwin S., Humeston, Io. 176
McCollum, George T., Dundee, Ill. 152
McComas, Henry C., N. Attleboro, Mass. 234
McConaughy, Frank C., Deer Park, Wash. 396
McConnehey, John R., Gardner, N. D. 332
McConnell, Alexander S., Grinnell, Io. 1868
McConnell, Herbert, Vienna, Mich. 264
McConnell, James E., Northfield, Minn. 272
McConnell, William T., Bristolville, O. 336
McCord, Archibald, Saylesville, R. I. 366
McCord, J. D., 933 W. 54th pl., Chicago, Ill. 150
McCord, Robert L., Lake City, Io. 1887
McCorkle, Edward R., Baxter, Io. 170
McCormick, Donald, Boothbay Harbor, Me. 202
McCracken, Robert, Paxton, Ill. 1883
McCracken, William, Pittsburg, Pa. 1862
McCroskey, John A., 1879
McCullagh, Archibald, Worcester, Mass. 1871
McCully, Charles G., Calais, Me. 204
[McDaniel, Simeon C., deceased, 31
McDermid, Duncan, Boston, Mass. 1886
McDonald, Alex. P., Seal Harbor, Me. 210
McDonald, John, Los Angeles, Cal. 1887
McDougall, George L., Gowrie, Io., 176
*McDougall, William H., Belmont, Cal. 1884
McDowell, Henry M., Lodi, O. 342
McDuffee, Samuel V., Springfield, Mass. 1869
McElhiney, Charles H., Princeton, Me. 210
McElveen, William T., Boston, Mass. 218
McFadden, Robert A., Chelsea, Mass. 222
McGiffert, A. C., *Pf.*, U. Sem., New York, 1888
McGown, Alfred J., Amherst, N. H. 298
McGregor, Alex., St. Paul, Minn. 274
McGregor, Duncan, Antwerp, N. Y. 308
McGregor, John, Brimley, Mich. 1883
McHenry, Feargus G., Bangor, Mich. 248
McHoes, Thos. W., Dayton, Wyo. 10, 419
McInnes, James C., Cheney, Wash. 10, 396
McIntire, Oscar G., W. Woodstock, Conn. 128
McIntosh, Charles H., Washburn, Wis. 416
McIntosh, David C., *Lanark, Ont.* 1886
McIntyre, Andrew, Coventryville, N. Y. 310
*McIntyre, Daniel, E. Fairfield, Vt. 386
*McKay, Henry T., Cherry, Ala. 1880
McKay, Thomas C., New Haven, Conn. 122
McKee, James H., Aurora, O. 336
McKenney, J. E., 44 Bedford st, Boston, Ms. 1897
McKenzie, Alexander, Cambridge, Mass. 220
McKinley, Charles E., Rockville, Conn. 126
McKinley, George A., Genoa Bluffs, Io. 176
McKinney, Samuel T., St. Louis, Mo. 280
McKinnon, Norman, Augusta, Me. 202
McKnight, H. C., E. Longmeadow, Mass. 224
McKnight, John A., Dracut, Mass. 222
McLane, William W., New Haven, Conn. 122
McLaren, James H., Princeton, Ill. 160
McLaughlin, Rob't W., Kalamazoo, Mich. 256
McLean, Calvin B., New Fairfield, Conn. 122
McLean, John K., *Pr.*, Berkeley, Cal. 63
McLean, John R., Macon, Ga. 138
McLean, Thomas D., Ludlow, Mass. 230
McLellan, Archibald S., , Cal. 1893
McLeod, Andrew J., Central Village, Conn. 114
McLeod, C. H., Swainsboro, Ga. 138, 40
McLeod, S. W., Kemp, Ga. 138
McLeod, T. B., Brooklyn, N. Y. 59, 308, 438
McLerod, Charles A., Kemp, Ga. 1896
McMillan, Hampton, Quadrate, La. 200
McMillan, Peter, Northampton, Mass. 234
McMillen, W. F., 155 LaSalle st., C'go, Ill. 64, 1881
McNair, David C., Wayne, Mich. 1879
McNamara, John E., Onawa, Io. 1887
McNeel, Albert W., Arion, Io. 1895
McNeill, Jerry E., Moncure, N. C. 1878
McNeille, Robert G. S., Roselle, N. J. 1870
McQuarrie, Neil P., E. St. Louis, Ill. 152
McRae, Isaac, Newcastle, Neb. 288, 92
*McReynold, Samuel J., Stillwater, Okla. 1882
McRoberts, Thos. R., Charlotte, Mich. 250
McSkimming, David W., Whiting, Io. 184
McVicar, Peter, Topeka, Kan. 1861
McWilliams, John W., Alva, Okla. 350, 2
Mead, Charles M., New Haven, Conn. 1866
Mead, Elwell O., Cleveland, O. 10, 59, 338
Mead, Henry B., Scotland, Conn. 126
Meader, John R., Lakeport, N. H. 1888
Means, Frederick H., Windham, Conn. 130
Means, Oliver W., Enfield, Conn. 118
Mears, Charles L., Snohomish, Wash. 400
Mechling, George Z., Hamilton, O. 342
Medford, Burlin H., Berwyn, N. Y.
Medlar, William H., Alexandria, Minn. 266
Meek, Stafford W., Yorkville, Ill. 164
Megathlin, Henry G., Wollaston, Mass. 236
Mellish, John H., Dayville, Conn. 1855
Melton, Jesse J., Plant City, Fla. 1892
Mendell, Ellis, Roxbury, Mass. 220
*Menke, Henry, Grandin, Mo. 278
Menzi, Ernest U., Polk, Io. 172, 82
Mercer, Henry W., Bellevue, Wash. 396
Meredith, Richard, Brooklyn, N. Y. 1867
Meredith, R. R., 97 McDonough, Br'kl'n, N. Y. 308
Merlino, G. Windsor Locks, Conn. 10, 1901
Merrall, Joseph H., Berkeley, Cal. 1873
Merrell, Edward H., *Pf.*, Ripon, Wis. 1869
Merriam, Alex. R., Hartford, Conn. 1877
Merriam, Charles L., Pelham, N. H. 304
Merriam, Charles W., Cohasset, Mass. 10, 222
Merriam, Frank N., Turner's Falls, Mass. 232
Merriam, George F., Mt. Kisco, N. Y. 1865
Merrick, Frank W., W. Roxbury, Mass. 218, 438
Merrick, Solomon G., Cocoanut Grove, Fla. 132
Merrill, Adams H., Mooreton, N. D. 1886
Merrill, Benjamin B., Brewer, Me. 202
Merrill, Charles C., Winchendon, Mass. 244
Merrill, Chas. H., St. Johnsbury, Vt. 54, 1870
Merrill, Charles W., Oroville, Cal. 104, 8
Merrill, George A., New Sharon, Me. 206, 8
Merrill, Geo. E., No. Olmstead, O. 344
*Merrill, George H., Suisun, Cal. 1887
Merrill, George P., Everett, Wash. 1900
Merrill, Geo. R., Minneapolis, Minn. 51, 4, 9, 438
Merrill, Harry E., San Jacinto, Cal. 100, 6
Merrill, Henry A., Kennebunkport, Me. 1877
Merrill, James G., Nashville, Tenn. 10, 83
Merrill, John E., *A. B. C. F. M.* 436
Merrill, John L., Fitchburg, Mass. 1860
Merrill, John M., Columbus, O. 340
Merrill, Selah, *Jerusalem*, 61, 1869
Merrill, Truman A., Malden, Mass. 1858
Merrill, William C., Lynn, Mass. 230
Merrill, William H., Ocheltree, Kan. 192
Merriman, Daniel, Worcester, Mass. 244
Merritt, Charles P. W., Clifton Springs, N. Y. 1893
Merritt, C. W., 19 Van Buren pl., Chi'go, Ill. 1898
Merritt, William C., Tacoma, Wash. 1883
[Mershon, James R., deceased,
Merwin, Nathan T., Milford, Conn. 1865
Meserve, F. C. New Haven, Conn. 1869
Meserve, Henry C., Indianapolis, Ind. 1893
Meske, Fred L., Ortonville, Minn. 222
Metcalf, Arthur, Garnett, Kan. 190
Metcalf, Irving W., Elyria, O. 438
Metcalf, John M. P., *Pf.*, Talladega, Ala. 1888
Metcalf, Paul H., Grand Rapids, Mich. 10, 254
Mevis, Lyman, Worcester, Mass. 246
Mevis, Martin F., Southboro, Mass. 240
*Mewman, James A., Davenport, Okla. 1891
Michael, George, Walker, Minn. 276
Mickels, Peter A., De Kalb, Ill. 152
Milburn, J. A., 3538 Mich'n av., Chi'go, Ill. 10, 148
Miles, Arthur, Stillman Valley, Ill. 162
Miles, Edward C., Bloomfield, N. J. 1860
Miles, Harry R., Brattleboro, Vt. 384
[Miles, Milo N., deceased,
Miles, Thomas M., Bristol, Conn. 114
Millar, William, Alamo, Mich. 248
Millard, M. J., Carney, Okla. 1900
Millard, Samuel N., Milwaukee, Wis. 1897

Millard, Watson B., Geneva, Ill. 154
Millard, William B., Geneseo, Ill. 154
Miller, Albert P., Washington, D. C. 1878
Miller, Charles G., Valley Falls, Kan. 194
Miller, Elisha W., Douglas, Mich. 252
Miller, Mrs. Eva K., Peoria, Ill. 1896
*Miller, Fenelon G. [Okla.] 1891
Miller, Frank A., Elgin, Ill. 1881
Miller, Geo. A., Syracuse, N. Y. 1859
Miller, Henry G., White Oaks, N. M. 297
Miller, Jason G., Harvard, Mass. 226
Miller, Joel D., Leominster, Mass. 1866
Miller, J. DeWitt, Rochester, N. Y. 1881
Miller, J. Wood, Paxton, Ill. 1872
Miller, Louis, Pensacola, Fla. 132
Miller, Paris E., Cumberland Center, Me. 204
Miller, Richard, Janesville, Wis. 1873
Miller, Robert D., Malden, Mass. 1856
Miller, Samuel, Sherburne, N. Y. 1864
Miller, Samuel A., Peoria, Ill. 1880
Miller, S. D., Rensselaer, N. Y. 1895
Miller, Thomas C., 572 E. 178th St., N.Y. 292
[Miller, Wilbur C., deceased, 31
Miller, William S. A., E. Braintree, Mass. 224
Miller, Willie G., Dorcas, Fla. 132
Millerd, N.A., 1153 Lawndale av., Ch'go, Ill. 1861
Millett, Thomas F., Gorham, Me. 1879
Milligan, John A., Porterville, Cal. 104
Millikan, Silas F., Kingsley, Io. 178
Milliken, Charles D., Cupertino, Cal. 1892
Mills, Augustus W., Rye, N. H. 306
Mills, Charles L., Fredonia, Kan. 190
[Mills, Charles P., deceased,
Mills, Charles S., Cleveland, O. 338
Mills, Frank E., Wentworth, N. H. 306
Mills, George A., Limerick, Me. 208
Mills, George S., Belfast, Me. 202
Mills, Harlow S., Benzonia, Mich. 248
Mills, Harry E., Fort Scott, Kan. 190
Mills, Henry, Canton, Ill. 1854
Mills, Richard B., Harpswell Centre, Me. 206
Milne, Alexander, Duluth, Minn. 268, 440
Milne, George W., LaHarpe, Ill. 156
Milstead, Charles A., Deatsville, Ala. 86
Milton, Jesse J., Tampa, Fla. 1892
Minchin, William J., Wrentham, Mass. 246
Miner, Henry A., Madison, Wis. 59, 442
Miner, Samuel E., Ridgway, Mo. 1844
Minnis, Thomas W., Minot, N. Dak. 1884
Mintier, James H., *South America*, 1889
Minty, William A., Madison, Mich. 10, 252, 62
Mirick, Edward A., Alexandria, O. 336, 40
Miskovsky, Louis F., *Pf.*, Oberlin, O. 69, 1891
Mitchell, Chas. B., 212 E 31st st., N.Y. City, 1898
Mitchell, Charles L., Winchester, Mass. 1871
Mitchell, Edwin K., Hartford, Conn. 67, 1886
Mitchell, Frank, Wakonda, S. D. 376
Mitchell, Fred G., Topeka, Kan. 1893
Mitchell, George W., Franklin, Neb. 288
Mitchell, James J., Prairie City, Io. 182
Mitchell, J. Lee, Attleboro, Mass. 12, 216
Mitchell, J. Spencer, Lisle, N. Y. 310, 4
Mitchell, L. M., Koloa, H. I. 144
Mitchell, Thomas G., Madison, Me. 1846
Mitchell, William, Detroit, Mich. 1857
Mix, Eldridge, Worcester, Mass. 1860
Moates, John D., Talladega, Ala. 1899
Moats, John W., Andarko, Okla. 350
Moffatt, T. Aird, Buffalo, N. Y. 310
Moffatt, T. Clemence, Wymore, Neb. 296
Mohr, Albert G., Cambridge, Vt. 384
Mohr, Charles A., Ft. Recovery, O. 166, 340
Mohr, Ursinus O., Williamsburg, Ky. 1887
Monroe, Alexander, Paxton, Ill. 158
Monroe, Thomas E., Akron, O. 1858
Montgomery, David W., Wash., D. C. 10, 131
Montgomery, G. R., Bridgeport, Conn. 10, 114
Montgomery, J. A., La Grange, Ill. 1866
Mooar, George, *Pf.*, Oakland, Cal. 63, 1855
Moodie, Royal C., W. Tisbury, Mass. 244
[Moody, Benj. F., deceased,
Moody, Calvin B., Syracuse, N. Y. 260
Moon, Chas. J., Stamford, R. F. D. 29 Conn. 126
Moon, Francis, Chiltonville, Mass. 1880
Moon, Hiram E., Portland, Ind. 1891
Moon, Orrin D., Morton, Ill. 156
Moor, David G., Ridgeville, Ind. 1900
Moore, Adna W., Reinbeck, Io. 182
Moore, Albert W., Lynn, Mass. 1873
Moore, Charles A., Rockland, Me. 210
Moore, Charles A., Kewanee, Ill. 156
Moore, Charles D., Buda, Ill. 146
Moore, Daniel M., Orange, Mass. 1880
Moore, Edson J., Norfolk, Mass. 234
Moore, Edward C., *Pf.*, Cambridge, Mass. 438
Moore, Frank L., Edgerton, Wis. 406
Moore, Gainer P., Romeo, Mich. 1889
Moore, Geo. F., *Pf.*, Cambridge, Mass. 61
Moore, George W., Nashville, Tenn. 442
Moore, George W., Frostburg, Md. 214
Moore, John F., Lockport, Ill. 156
Moore, John K., Elizabethtown, N.Y. 312
Moore, J. Wright, Woodstock, Ill. 164
Moore, Mark E., Belknap, Io. 170
Moore, Nathaniel S., Crown Point, N. Y. 310
Moore, Philip H., Philadelphia, Pa. 1894
Moore, William, Clinton, Wis. 406
Moore, Wm. A., Pittsburg, Pa. 1872
Moore, William E. B., E. Hartland, Conn. 120
Moore, William H., Hartford, Conn. 1846
Moore, William N., Sioux Falls, S. D. 1876
Moorland, Jesse E., Washington, D. C. 1891
Morach, Jacob, Avoca, Io. 170
More, Edwin, jr., Hancock, Mich. 254
Morehouse, D. A., Newton Center, Mass. 1865
Morehouse, Ezra S., Brouard, Mich. 1894
Morehouse, Geo. E., Roseland, La. 200
Moreland, Mary L., McLean, Ill. 156
Morey, Lewis W., Malden, Mass. 1882
Morgan, Charles, Hartford, Conn. 1862
Morgan, Chas. L., Jamaica Plain, Mass. 218
*Morgan, Daniel T., Carroll, Neb. 286
Morgan, David D., Emporia, Kan. 188, 90
Morgan, David E., Phoenix, Ala. 1899
Morgan, David R., Waterville, N. Y. 320
Morgan, David W., E. Barrington, N. H. 298
Morgan, Edward, Cambria, Wis. 1876
Morgan, Richard J., Tampa, Fla. 1890
Morley, John L., *Pr.*, Fargo, N. D. 83, 1867
Morris, Ebenezer J., Wilkes Barre, Pa. 1879
Morris, George, Alameda, Cal. 1860
Morris, Maurice B., Minneapolis, Minn. 10, 272
Morris, Samuel T., Lowell, Mich. 258
Morrison, George M., St. Paul, Minn. 272
Morrison, Nath. J., *Pr.*, Wichita, Kan. 83, 1858
Morrison, Samuel, Braintree, Mass. 1865
Morrison, Thomas, Norval, N. C. 326
Morrison, William H., Creede, Colo. 110
Morrow, Cornelius W., Norwich, Conn. 124
Morrow, Horace E., P. I. 1886
Morse, A. L., 3548 S. Rockwell st, Ch'go, Ill. 1884
Morse, Chas. E., 57 Campbell p'k, Ch'go, Ill. 150
Morse, Charles F., St. Johnsbury, Vt. 1856
Morse, Charles H., N. Craftsbury, Vt. 386
Morse, Edgar L., Williamsfield, O. 10, 348
Morse, Henry H., Milford, Conn. 120
Morse, Morris W., Ferndale, Wash. 396
Morse, Warren, Bennington Center, Vt. 384
Morse, William B., North Yakima, Wash. 1884
Morson, Robert R., *St. John, N. B.* 1898
Morss, George H., Oakdale, Conn. 122
*Morton, George F., Brainerd, Minn. 266
Morton, W. Henry, *England*, 1894
Moses, Albert C., Harvey, Ill. 154
Moses, Dighton, Sherman, Conn. 126
Moses, Leonard H., Northfield, Minn. 1876
Moses, Vincent, South Granville, N. Y. 320
Moslander, Franklin V., Neligh, Neb. 292
Mosman, William D., New Haven, Conn. 1877
Mote, Henry W., Ransom, Mich. 256, 60
Moulton, E.C., 717 W. 19th st., DesMoines, Io. '75
Moulton, James W., No. Madison, Conn. 124
Moulton, Warren J., New Haven, Conn. 77, 1899
Mousley, William H., Quechee, Vt. 388
Mowbray, Henry B., Fruitvale, Cal. 100
Moxie, Charles H., Princeton, Minn. 272

Moxom, Philip S., Springfield, Mass. 240
Mudie, Howard, Mt. Carmel, Conn. 122
Mullenbach, Jas., Chicago, Ill. 10, 148
Mullenex, Hannah M., Council Bluffs, Io. 1894
Mulnix, Andrew H., E. Milton, Mass. 232
Mumby, Robert, Golden, Io. 176
Mumford, James T., Correctionville, Io. 1879
Munger, Theodore T., New Haven, Conn. 122
[Munroe, Charles W., deceased, 32
Munroe, Egbert N., Wellfleet, Mass. 1881
Munro, George A., Columbus, Neb. 286
Munsell, John H., Saratoga Springs, N. Y. 1875
Munson, Frederick, Brooklyn, N. Y. 1847
Munson, Myron A., Warren, Conn. 128
Murkland, Chas. S., *Pr.*, Durham, N. H. 1884
Murphy, Charles G., Oklahoma, Okla. 58, 1891
Murphy, James P., Port Arthur, Tex. 382
[Murphy, Thomas D., deceased, 32
Murphy, Thomas F., Greenfield, O. 342
Murray, Edward W., Indianapolis, Ind. 1897
Murray, William J., Beachmont, Mass. 1879
Murrman, Adam, Minneapolis, Minn. 272
Musil, John, Cleveland, O. 340
Mutch, William J., New Haven, Conn. 122
Muttart, Lorenzo W., Union, N. H. 306
Muttart, Wm. L., Chepachet, R. I. 366
Myers, Benj. F., Blairsburg, Io. 170
Myers, Harry W., jr., Philadelphia, Pa. 362
Myers, John C., Thawville, Ill. 162
Myers, Noah J., Carson City, Mich. 250
Myers, Simon P., Perry, Okla. 1872
Mylne, Geo. W., Glen Ellin, Ill. 1892
Nalden, H. R., Troy, N. C. 10
Nash, Charles S., *Pf.*, Berkeley, Cal. 63, 1884
Nash, Frank J., Pawtucket, R. I. 366
Nash, Fred. W., *Livingstone Alta, Can.* 1895
*Nash, James H., Lovejoy, Ga. 134, 1894
Nason, John H., West Superior, Wis. 1862
Naylor, B. Dent, Grass Valley, Cal. 100
Neal, Robert, Eaton, Colo. 1876
Neilson, Ernest E., Newburgh, N. Y. 314
Neilson, McInness, Ravenna, O. 338, 44
Nellor, Chas. H., Lusk, Wyo. 10, 419
Nelson, Andrew G., Pittsburg, Pa. 362
Nelson, Andrew P., Lowell, Mass. 12
Nelson, Charles A., *A. B. C. F. M.* 436
Nelson, Charles E., Granada, Minn. 268
Nelson, Frank, Warren, Pa. 364
Nelson, Gustave W., Ashland, Ore. 356
Nelson, John, Navarino, Wis. 1900
Nelson, John W., Peoria, Ill. 158
Nelson, Otto, 713 E. 137th st., N. Y. City, 316
Nelson, Roscoe, Windsor, Conn. 130
Neuenschwander, Daniel, Fessenden, N.D. 1885
Newberry, Charles E., *Pf.*, Coupeville, Wn. 396
Newby, Alphonso, Mooreville, N. C. 326
Newcomb, Aaron S., Pine River, Wis. 412, 4
Newcomb, Edward H., Biddeford, Me. 202
Newcomb, Luther, Pomona, Kan. 1860
Newcomb, Ozro R., Chardon, O. 1900
Newell, Arthur F., Sayville, N. Y. 1893
Newell, Horatio B., *A. B. C. F. M.* 436
Newell, William W., St. Louis, Mo. 280
Newkirk, Ward D., Greensboro, N. C. 326, 441
Newlands, Robert W., Cheshire, Conn. 116
Newman, George H., St. John, Wash. 400
Newman, Geo. N., Buffalo, N. Y. 306
Newman, Ralph, Seneca, Kan. 194
Newman, S. M., Washington, D. C. 59, 131
Newport, Fred., Oxford, Me. 210
Newton, A. F., No. Leominster, Mass. 12, 228
Newton, Benjamin G., Pittsburg, Pa. 1889
Newton, D. Augustine, Winchester, Mass. 244
Newton, George J., Hampden, Mass. 10, 240
Newton, Howell E., Minerva, Ga. 138
Newton, J. Edward, Eliot, Me. 204
Newton, Josiah, 1845
Newton, Wm. H., Wicksburg, Ala. 90
Newton, Wm. R., Texas, 58
Nicholls, Sampson, Harwichport, Mass. 226
Nichols, Anna O., Sioux City, Io. 1898
Nichols, Charles L., Clinton, N. Y. 1861
Nichols, Danforth B., Mission Hill, S. D. 374
Nichols, Geo. T., Burlington, Kan. 188, 440
Nichols, Jesse G., Hamilton, Mass. 226
Nichols, John R., Marietta, O. 342
Nichols, J. H., Litchfield, Mich. 258, 350, 2
Nichols, John T., Fremont, Wash. 400
Nichols, Nathan R., Norwich, Vt. 390
[Nichols, Washington A., deceased, 32
Nickerson, R. S., Challis, Ida. 165
Nickerson, Sylvester S., Boston, Mass. 220
Nield, James A. [Cal.] 1894
Niemeyer, H. W. A., St. Paul, Minn. 1888
Nims, Granville W., Walton, N. Y. 320
Nixon, Theodore M., Washington, D. C. 10, 131
Nobis, Lewis B., Raymond, Wis. 412
Noble, Charles, *Pf.*, Grinnell, Io. 1873
Noble, Edwin L., Neponset, Mass. 218
Noble, Franklin, Falls Church, Va. 1862
Noble, Frederick A., Boston, Mass. 12
Noble, Mason, Lake Helen, Fla. 132, 439
Noble, Thomas K., Norwalk, Conn. 53, 124
Norcross, Flavius V., Newcastle, Me. 1860
Nordlund, Anders A., Georgetown, Conn. 118
Norris, Austin H., Torringford, Conn. 128
Norris, John S., Battle Creek, Mich. 1869
Norris, John W., Barre, Mass. 1894
Norris, K. F., 228 South av., Syracuse, N.Y. 320
Norris, Thomas F., Riverside, R. I. 366
Northrop, C. A., Norwich Town, Ct. 124, 439
Norton, Edward, Quincy, Mass. 1864
Norton, Edwin C., *Pf.*, Claremont, Cal. 1884
[Norton, Edwin F., deceased,
Norton, Mrs. Mary E. D., Oberlin, O. 1890
Norton, Milton J., St. Louis, Mo. 280
Norton, Reuben, Hudson, S. D. 1854
Norton, Smith, Oberlin, O. 1859
Norton, Stephen A., San Diego, Cal. 106
Nott, Jairus L., Minneapolis, Minn. 1885
Nourse, Edward E., Berlin, Conn. 67, 1892
Nourse, Robert, Falls Church, Va. 1867
Noyce, George T., Wilcox, Neb. 288, 90, 4
*Noyce, Jos. C., Clemen, Neb. 286, 92
Noyes, Charles L., Somerville, Mass. 238
Noyes, Edw. M., Newton Centre, Mass. 52, 234
Noyes, Frank J., Weston, Mass. 1900
Noyes, Frederick B., Plymouth, Mass. 236
Noyes, Henry H., New Gloucester, Me. 208
Noyes, Warren L., Manchester, N. H. 1868
*Nussbaum, Erich von, Sherrill, Io. 1899
Nutting, Mrs. Abi L., Glenwood, Io. 1895
Nutting, John D., Cleveland, O. 1895
Nutting, John K., College Springs, Io. 172
Nutting, Wallace, Providence, R. I. 366
Nyren, C. August, Cleveland, O. 338
*Nystrom, Axel L., Chicago, Ill. 1899
Oadams, Thos. S., Morris, Ill. 156
Oakey, James, Brownton, Minn. 266, 74
Oakley, E. Clarence, Detroit, Mich. 1881
Obenhaus, Herman F. A., Prescott, Wis. 412
O'Brien, James P., Kansas City, Mo. 12, 58
Oehler, Frederic H., Wadena, Minn. 276
Oehler, William, St. Paul, Minn. 1876
*Ogg, William D., Chokio, Minn. 1899
Ogilvie, Andrew U., Elkhart, Ind. 166
Ohlson, Karl F., Brooklyn, N. Y. 1888
Okerstein, John F., Minneapolis, Minn. 58, 1894
Okerstein, William, Minneapolis, Minn. 1894
Olds, Alphonso R., Walla Walla, Wash. 400
Olds, C. Burnell, Buffalo Center, Io. 172
Olds, Otis C., *A. B. C. F. M.* 436
Oleson, William B., Warren, Mass. 242
Olinger, Wm. G., Tacoma, Wash. 400
Oliphant, Charles H., Methuen, Mass. 232
Olmstead, Charles, Three Rivers, Mass. 236
Olmstead, Julian H., Tyndall, S. D. 370, 6
Olmstead, N. P., Otis, Colo. 1900
*Olsen, Morton, Boston, Mass. 1895
Olson, Anton, Upsala, Minn. 10, 274
Olson, Nels O., Crompton, R. I. 366
Olsson, Carl F., Ottumwa, Io. 180
Omans, C. C., Hudson, Mich. 264
Orchard, John, Fargo, N. D. 1892
[Ordway, Jairus, deceased,
Ormes, Manly D., Col. Springs, Colo. 110

Orr, James B., San Francisco, Cal. 1889
Orth, Andrew P., Plainfield, Ill. 158
Orvis, Gurney M., Dubuque, Io. 174
Osborn, Naboth, Mattoon, Ill. 156
Osborne, Cyrus A., Roscoe, Ill. 1895
Osborne, Cyrus P., Jamaica Plain, Mass. 1865
Osgood, Geo. W., *Milltown, N. B.* 208
Osgood, Lucien E., Hope, Wis. 414
Osgood, Robert S., Indianapolis, Ind. 166
Osten-Sacken, F. V., 1236 39th st., Br'n, N.Y. 312
Osthoff, Eugene C., Minden, Io. 178
Ostrander, Jas S., 361 Macon, Br'klyn, N.Y. 1863
Ostrander, Lincoln, White Cloud, Mich. 248, 64
Otis, Jonathan T., Grand Junction, Mich. 254
Otis, Norman L., Palo, Mich. 1859
Ottman, Henry A., Chenango Forks, N. Y. 310
Owen, Richard, Bar Harbor, Me. 202
Owen, T. Newton. Bristol, R. I. 366
Owen, Wm. H., Glyndon, Minn. 1876
Owens, Edmund, Mullan, Ida. 165
Owens, Richard H., Mineral Ridge, O. 344
Oxley, Charles G., Lamoille, Io. 178
Oxnard, Henry E., Newton, Mass. 234
Packard, Abel K., Greeley, Colo. 1851
Packard, E. N., 303 Univ. pl., Syracuse, N.Y. 320
Packard, Herbert L., W. Brookville, Me. 10, 204
Packard, N. Luther, Riceville, Io. 178, 82
Paddock, Edward A., Weiser, Ida. 1876
Paddock, George E., Keokuk, Io. 178
[Paeth, C. A., deceased, 65
Page, Charles, Fair Haven, Conn. 116
Page, Charles E. 1873
Page, Frederick H., Lawrence, Mass. 228
Page, Harlan, Hardwick, Mass. 222, 26
Page, John, Rico, Colo. 10, 112
Page, Wesley E., Milton, Conn. 120
Page, William D., Wellfleet, Neb. 1885
[Paine, Albert, deceased, 33
Paine, John A., Tarrytown, N. Y. 1867
Paine, Levi L., Bangor, Me. 62, 1861
Paine, Samuel D., W. Palm Beach, Fla. 134
Painter, Harry M., Rosalia, Wash. 400
Painter, Hobart K., Galva, Ill. 1880
Pake, Margaret R., Ladysmith, Wis. 1877
Palmer, Alice R., Hammond, Ind. 1896
Palmer, Burton M., Benicia, Cal. 98
Palmer, Charles R., New Haven, Conn. 114
Palmer, Edward G., Detroit, Mich. 1892
Palmer, Edward S., Gorham, Me. 1856
Palmer, Edwin B., Winchester, Mass. 54, 9, 1859
Palmer, Frank H., Braintree, Mass. 1880
Palmer, Harry, Bristol, Conn. 114
Palmer, Horace, Pierpont, O. 344, 60
Palmer, Orange S., 3839 W. 60th pl., Chic., Ill. 1886
Palmer, Oscar A., Tonganoxie, Kan. 194
Palmer, William S., Fitchville, Conn. 114
Pangburn, L. E., Shelton, R. F. D. 20, Conn. 120
Pannell, Cary H. H., Flanders, N. J. 1873
Papazian, Manasseh G., *Aintab, Turkey,* 436
Paris, Sandy A., Marietta, Ga. 136, 1895
Park, Andrew J., Leonard's Bridge, Conn. 118
Park, Austin L., Redlands, Cal. 1864
Park, Frank, Beechwood, Mass. 12, 222
Park, William E., Gloversville, N. Y. 312
Parker, Charles L., Sebago Lake, Me. 212
Parker, Charles O., Tiverton, R. I. 368
Parker, Edwin P., Hartford, Conn. 118
Parker, Francis, Little Haddam, Conn. 116
Parker, Frederic, Chatham, Mass. 10, 222
*Parker, Fred. W. [Orc.] 1888
Parker, H. H., Honolulu, H. I. 144
Parker, Henry O., Detroit, Mich. 1858
Parker, Henry W., Ingleside, Flushing, N.Y. 1848
Parker, Horace, W. Tisbury, Mass. 1861
Parker, J. A., S. Hartford, N. Y. 320
Parker, J. Homer, Kingfisher, Okla. 54, 1873
Parker, Johns D., E. Orange, N. J. 1865
Parker, Joseph J., Kearney, Neb. 290
Parker, Lawrence J., Pittsburg, Okla. 194
Parker, Leonard F., *Pf.*, Grinnell, Io. 1862
Parker, Leonard S., No. Cambridge, Mass. 1838
Parker, Thomas, Grandville, Mich. 1870
Parke, William U., Clark, S. D. 370
Parmelee, Moses P., *A. B. C. F. M.* 436
Parmelee, Wm. J., Worthington, Mass. 1884
Parr, J. H., 22 Bryant av., Chicago, Ill. 1884
Parr, Walter R., 1161 N. 42d av., Ch'ago, Ill. 150
Parsons, Charles, Byron, Ill. 146
Parsons, Edward S., *Pf.*, Col. Springs, Colo. 1888
Parsons, Henry W., St. Paul, Minn. 1872
Parsons, James, Harlan, Io. 10, 176
Parsons, J. Franklin, Woodburn, Ill. 164
Parsons, John, Dorchester, Mass. 1857
Parsons, Julius, Roberts, Wis. 410, 4
Parsons, Robert, Flat Rock, Mich. 1854
Parsons, Willard, Tribune B'ding, N. Y. 1872
Partington, Ina, South Brewer, Me. 10, 204, 10
Partridge, Ernest C., *A. B. C. F. M.* 436
Partridge, Horace E., Pomona, Tenn. 378
Partridge, Lewis C., Hague, N. Y. 1860
Pasco, Martin K., Berea, Ky. 198, 400
Paske, William J., Montclair, N. J. 324
Patch, Isaac P., *Pr.*, Redfield, S. D. 1877
Patchell, Charles T., Bay City, Mich. 248
Patchell, William T., Pueblo, Colo. 112
[Patchin, John, deceased, 33
Paton, Lewis B., *Pf.*, Hartford, Conn. 73, 1890
Paton, Robert, Brandon, Wis. 404, 14
Patrick, Henry J., Newtonville, Mass. 234
Patten, Arthur B., So. Hadley, Mass. 240
Patten, M., Greenwich, R. F. D. 26, Conn. 118
Patten, Moses, Hooksett, N. H. 1860
Patten, William A., Kingston, N. H. 1853
Patterson, G. W., Randolph Center, Vt. 12, 390
Patterson, Samuel C., Petaluma, Cal. 104
Patton, Carl S., Ann Arbor, Mich. 12, 248
Patton, Cornelius H., St. Louis, Mo. 280, 438
Patton, Myron O., Newburyport, Mass. 234
Paulu, Anton, Vining, Io. 178, 84
Paxton, Robert F., Earlville, Io. 170, 4
Pay, George F., Phillipsburg, N. J. 1859
Payne, Charles A., Berlin, Wis. 404
Payne, William B., Exeter, Neb. 288
Peabody, Albert B., E. Boxford, Mass. 1860
Peabody, Charles, Pasadena, Cal. 1845
Peabody, Henry E., Hartford, Conn. 118
Peacock, Richard M., Milton, N. H. 1880
Pearse, Franklin F., San Lorenzo, Cal. 1883
Pearson, A. H. *Pf.*, *Guadalajara Jalisco, Mx.* '80
Pearson, James B., Montclair, N. J. 1860
Pearson, John L., Alpine, Cal. 98, 100
Pearson, Samuel, Leavenworth, Kan. 192
Pearson, Thomas J., N. Topeka, Kan. 194
Pease, Charles, Long Beach, Cal. 102
Pease, C. B. F., Plantsville, Conn. 124
*Pease, Clarence H., S. Killingly, Conn. 1893
Pease, Edmund M., *A. B. C. F. M.* 436
Pease, Frank W., Alma, Neb. 286
Pease, William, Elk River, Minn. 268
Pease, William P., Leavenworth, Wash. 398
Peck, Charles H., N. Bennington, Vt. 384
Peck, Henry P., Mont Vernon, N. H. 304
Peck, William J., Corona, N. Y. 1881
Peckover, Horace, Scranton, Pa. 1897
Peden, Anthony, Moore, N. C. 326
Pedersen, Jens H., Portland, Me. 210
Pederson, Ludwig J., Boston, Mass. 220
Peebles, David, Eureka, Cal. 1871
Peebles, G., 462 Sacramento av., Chi'go, Ill. 150
Peel, William T., Washington, D. C. 1881
Peet, Lyman P., *A. B. C. F. M.* 436
Peet, S. D., 5327 Madison av., Chicago, Ill. 1854
Peffers, Aaron B., Stoneham, Mass. 1855
Pegrum, Robert, *Yarmouth, N. S.* 1876
Peloubet, Francis N., Auburndale, Mass. 1857
Pelton, George A., Centerbrook, Conn. 114
Penfield, S., 3844 Wyandotte st., K.C., Mo. 1849
Penman, John S., Bangor, Me. 202
Penney, Edgar J., Tuskegee, Ala. 1880
Penniman, Alford B., Adams, Mass. 216
Penniman, Andrew O., South Bend, Ind. 168
Penniman, Henry M., Berea, Ky. 1884
Pennock, B. W., Grafton, Vt. 1888
Penrose, S. B. L., *Pr.*, Walla Walla, Wn. 83, 438
Pentz, J. W., 231 W. 121st st., N.Y. city, N.Y. 1898
Percival, Charles H., Everett, Mass. 224

Perkins, Benjamin F., Hampton, N. H. 1865
Perkins, Charles E., Keosauqua, Io. 178
Perkins, Eliza B., Clarks, Neb. 286
Perkins, Francis B., Oakland, Cal. 1860
Perkins, George G., Rogers, Ark. 96
Perkins, Henry M., Alewive, Me. 208
Perkins, Henry P., *A. B. C. F. M.* 436
Perkins, James C., *A. B. C. F. M.* 436
Perkins, Sidney K., York Village, Me. 214
Perkins, Sidney K. B., Perry, Me. 210
Perks, Harry, Alturas, Cal. 1893
Perrin, David J., Springfield, S. D. 374, 6
Perrin, J. Newton, Sanbornton, N. H. 306
Perry, Alfred T., *Pr.*, Marietta, O. 1886
Perry, Augustus C., Dawsonville, Ga. 136, 40
Perry, Charles A. 1882
Perry, Cyrus M., Bolton, Conn. 114
Perry, D. Brainerd, *Pr.*, Crete, Neb. 1871
Perry, Frank S. 1892
Perry, George H., Pocatello, Ida. 165
*Perry, George H., Lakeville, Mass. 228
Perry, Henry T., *A. B. C. F. M.* 436
Perry, Lawrence, Worcester, Mass. 1894
Perry, Lewis E., Killingly, Conn. 116, 28
Perry, Peter W., Western Springs, Ill. 1856
Perry, Truman S., Waterford, Me. 212
Pershing, James E., Pierce City, Mo. 280
*Person, Carl E., Joliet, Ill. 1899
Peters, John, Clarissa, Minn. 266
Peters, John H., Oklahoma, Okla. 352
Peters, Richard, E. Binghamton, N. Y. 308
Peterson, Anders O., New Haven, Conn. 122
Peterson, Carl E., E. Orange, N. J. 324
Peterson, Carl J., E. Berkshire, Vt. 384, 8
Peterson, Charles W., Centerville, Io. 172
Peterson, Hans, 1892
Peterson, John, Clear Lake, Wis. 1897
Peterson, J. O., Butte, Mont.
Peterson, Karl E., Sauk Rapids, Minn. 274
Peterson, Mathias, Missoula, Mo. 284
Peterson, Peter W., Green Bay, Wis. 408
Pettee, James H., *A. B. C. F. M.* 437
Pettegrew, Nina D , Spearfish, S. D. 1894
Pettibone, Charles H., Denver, Colo. 110
Pettigrew, J. D., Los Angeles, Cal. 1890
Pettit, Samuel A., Clark, Colo. 110
Peyton, Frank, Cashion, Okla. 350
Pfeiffer, Harry N., Howell's Depot, N.Y. 10, 312
Pharr, Theodore A., Dothen, Ala. 86, 8
Phelps, Charles H., E. Smithfield, Pa. 1880
Phelps, Edwin, Collamer, S. D. 1894
Phelps, Frederick B., Whiting, Vt. 1870
Phelps, Lawrence, Leominster, Mass. 228
Philbrook, Charles E., Bachelor Flat, Or. 356, 8
Philbrook, Nathan P., Tilton, N. H. 1854
Phillips, Charles H., Jamestown, N.D. 332, 441
Phillips, Ellsworth W., Worcester, Mass. 246
Phillips, George W., Rutland, Vt. 390
Phillips, John, San Francisco, Cal. 106
Phillips, John W., Oakland, Cal. 102
Phillips, Thomas D., Chardon, O. 338
Phillips, Watson L., New Haven, Conn. 122
Phillips, William I., Wheaton, Ill. 1876
Phillips, William O., Demorest, Ga. 136
Phipps, G. G., Newton Highlands, Mass. 1868
Phipps, William H., Prospect, Conn. 124
Pickett, Cyrus, Boston, Mass. 1867
Pi kney, Anthony C., Helena, Tex. 382
Pierce, Albert E., W. Terre Haute, Ind. 168
Pierce, Albert F., Campello, Mass. 220
Pierce, Charles M., Auburn, Mass. 216
Pierce Charles P., E. Douglas, Mass. 222
Pierce, David F., South Britain, Conn. 1888
Pierce, George J., Worcester, Mass. 1872
Pierce, Leroy M., Medfield, Mass. 232
Pierce, Lucius M., Rockford, Io. 1887
Pierce, Nathan W., Pinckney, Mich. 1869
Pierce, Robert S., Loomis, Neb. 294
Pierce, William, Danvers, Ill. 152
Pierpont, John, Williamsburg, Mass. 244
Pierson, Isaac, Medford, Mass. 230
Pihl, F. E., New Britain, Conn. 122
[Pike, Alpheus J., deceased, 34
Pike, Clarence, Mansfield Center, Conn. 120
Pike, Ezra B., Brentwood, N. H. 1860
Pile, Francis, Dustin, Neb. 1896
Pillsbury, Harvey G., Chicopee Falls, Mass. 222
Pinch, Pearse, Chicago, Ill. 150
Pingree, Arthur H., Pigeon Cove, Mass. 238
Pinkerton, Adam, Mazomanie, Wis. 1869
Pinkerton, Henry M., Alton, Io. 10
Pinkerton, William B., Newell, Io. 180
Pinkney, Clarence W., Eagle River, Wis. 406
Pipes, Abner M., *Pf.*, Nora Springs, Io. 1876
Pitkin, Paul H., Springfield, Mass. 1866
Pitts, Eddy T., Somerville, Mass. 238
Pixley, Stephen C., *A. B. C. F. M.* 437
Place, Lorenzo D., Hicksville, N. Y. 1874
Plant, George E., Peshtigo, Wis. 412
Plant, Gus. O., Renovo, Pa. 1900
Planving, Laforest A., Oscar, La. 440
Plass, Norman, *Pf.*, Topeka, Kan. 1886
Platner, John W., Andover, Mass. 10, 61
Platt, Dwight H., Smith Center, Kan. 194
Platt, Henry D., Franklin, Neb. 1851
Platt, Lester B., Washington, D. C. 1877
Pledger, William P., Little Rock., Ark.
Plumb, Albert H., Roxbury, Mass. 218
Plumb, Albert H., jr., Clarendon, Vt. 386
Plumb, Joseph C., Joplin, Mo. 1869
Poai, W. K., Honolulu, H. I. 144
Poepoe, H., Honolulu, H. I.
Poeton, Josiah, Masardis, Me. 208
Pogue, John A., Erving, Mass. 224
Poling, Daniel V., The Dalles, Ore. 358
Pollard, George A., Grand Rapids, Mich. 1855
Pollard, Samuel W., Elroy, Wis. 1885
Pomeroy, Edward N., Wellesley, Mass. 1868
Pond, Benjamin W., Washington, D. C. 1862
Pond, Chauncey N., Oberlin, O. 344
Pond, Evarts W., Stoneham, Me. 1895
Pond, William C., San Francisco, Cal. 106
Poole, Charles E., Mt. Jewett, Pa. 1888
Poole, Francis A., Barre, Vt. 10, 384
Poor, William G., Lowell, Mass. 230
Poot, John W., Newaygo, Mich. 10
Poot, William F., Newaygo, Mich. 10, 258
Pope, Charles H., Cambridge, Mass. 1865
Pope, G. Stanley, Ft. Pierre, S. D. 372
Pope, Howard W., New Haven, Conn. 1874
Pope, Joseph, Big Timber, Mont. 284
Porter, Aaron, Salem, Mass. 1860
Porter, Edward C., Watertown, Mass. 242
Porter, Elbert S., Stockbridge, Mass. 1883
Porter, Frank C., *Pf.*, New Haven, Ct. 77, 1895
[Porter, Giles M., deceased, 34
Porter, Harvey, *Beirut, Syria*, 437
Porter, Henry D., *A. B. C. F. M.* 437
Porter, H., 69 Pineapple st., Brooklyn, N.Y. 1889
Porter, Henry W., Knoxville, Tenn. 378
Porter, John S., *A. B. C. F. M.* 437
Porter, Samuel F., Chicago, Ill. 1836
Porter, T. Arthur, Lynxville, Wis. 410, 414
Porter, William, *Pf.*, Beloit, Wis. 1847
Post, Aurelian H., New Preston, Conn. 128, 308
Post, George H., Crossville, Tenn. 378
Post, Martin, Savannah, Ga. 1862
Post, Roswell O., Conneaut, O. 340
Post, W. Stanley, Westhampton, Mass. 242
Potter, Edgar A., Mukwonago, Wis. 10, 412
Potter, Edwin, 342 Hancock st., B'k'n, NY 1870
Potter, Frank C., Middletown, Conn. 71, 1879
Potter, L. Eugene, Percival, Io. 180
Potter, Rockwell H., Hartford, Conn. 118, 438
Pottle, William A., New Hampton, Io. 180
Potwin, Lemuel S., *Pf.*, Cleveland, O. 1860
Potwin, William S., Independence, Io. 1872
Pound, William H., Lansing, Mich. 256
Povey, Jesse, Detroit, Mich. 252
Powell, E. A., Kirksville, Mo. 1889
Powell, Gregory J., Fargo, N. D. 54, 1883
Powell, Isaac P., Grand Rapids, Mich. 1868
Powell, Richard, Shamokin, Pa. 1876
Powelson, Alfred P., *Pf.*, Tacoma, Wash. 1875
Power, John G., Hastings, Neb. 1887
Powley, M. Gerald, De Peyster, N. Y. 310

Pratt, A. P., Medford Hillside, Mass. 10, 218
Pratt, D. Butler, Springfield, Mass. 240
Pratt, Dwight M., Cincinnati, O. 11, 320, 338
Pratt, Ernest, Wellsville, Kan. 1895
Pratt, George H., Paxton, Mass. 236
[Pratt, Horace, deceased,
Pratt, James P., Troy, N. Y. 1900
Pratt, Lewellyn, Norwich, Conn. 124
Pratt, Magee, Hartford, Conn. 1887
Pratt, N. Miller, Monson, Mass. 10, 232
Pratt, Parsons S., Dorset, Vt. 386
Pratt, Richard, Saticoy, Cal. 1864
Pratt, Theodore C., Candia, N. H. 298
Preiss, John M., Washougal, Wash. 398, 402
Prentice, Dwight N., Greenfield Hill, Ct. 1884
Prentiss, George F., New Haven, Conn. 122
Prentiss, Norman A., Chicago, Ill. 1859
Prentiss, Wm. C., Newbury, Vt. 388
Prescott, Matthew, Lofty, Ala. 88
Pressey, Edwin S., St. Anthony Park, Minn. 274
Preston, Bryant C., Osage, Io. 180
Preston, Charles W., Thedford, Neb. 294
[Preston, Edwin T., deceased.
Preston, Hartwell L., Knoxville, Io. 178
[Preston, Ira M., deceased. 34
Preston, Jared R., Ontario, Ind. 168
Preston, Joseph P., Jacksonville, Ill. 1868
Preston, Marcus N., Grossdale, Ill. 154
Preston, Riley L. D., Saginaw, Mich. 1873
Preston, William F., Onondaga, Mich. 260
Price, Edgar H., Hamilton, Mo. 278
Price, Frank M., *A. B. C. F. M.* 437
Price, Thomas M., Iowa Falls, Io. 176
Pride, Edward W., Andover, Mass. 1869
Princell, John G., Shafer, Minn. 268
Pringle, Henry N., Eastport, Me., C. C. L. 1894
Pritchard, David E., Rome, N. Y. 1853
Probert, Henry E , Tabor, Okla. 352
Proctor, Henry H., Atlanta, Ga. 136, 439
Provost, Joseph, Torrington, Conn. 128
Prucha, John, Cleveland, O. 338
Prucha, Vaclav, 98 W. 22d pl., Ch'go, Ill. 11, 1900
Prudden, Theodore P., W. Newton, Mass. 234
Puddefoot, Wm. G., S. Framingham, Ms. 54, 1880
Pullan, Frederick B., Providence, R. I. 366
Purdue, Roland W., Spring Valley, Ill. 162
Putnam, Daniel E., Houlton, Me. 206
Putnam, Frank C., Woodstock, Vt. 394
Putnam, George A., Millbury, Mass. 232
Putnam, Glen H., Nora, Ill. 158, 62
[Putnam, Hiram B., deceased, 35
Putnam, Holden A., Hudson, Mich. 256
Pyle, Hezekiah L., Watertown, N. Y. 320
Quattlebaum, W. H., Kramer, Ga. 138, 40
Queen, Charles N., Ventura, Cal. 108
Quick, Abram J., Baltimore, Md. 1864
Quimby, J. Langdon, Gardiner, Me. 206
Quint, John H., Falmouth, Mass. 224
Quivy, Elmer P., Omaha, Neb. 1893
Rackett, E. Irving, E. Orleans, Mass. 236
Rackliffe, Almon J., Hudson, Mass. 228
Rader, William, San Francisco, Cal. 106
Rae, Robert L., Brockton, Mass. 220
Raeburn, Geo. W., Lake Grove, N. Y. 1885
Ragland, Fountain G., Birmingham, Ala. 92
*Raiche, Eugene L., Boston, Mass. 1897
Rain, James, Litchfield, O. 342
Rajebyan, Dikran H., Hartford, Conn. 11, 1900
Ralph, Philip H., Antigo, Wis. 10, 2, 404
Ralph, Wm. J. C., Clintonville, Wis. 406
Ramage, James, North Troy, Vt. 392
Ramsay, Wm. G., St. Charles, Minn. 272
Ramsdell, F. E., 31 W. 124th st., N. Y. 316
Rand, Frank E., North Anson, Me. 1882
Rand, Wilbur, Hartland, Vt. 388
Rand, William A., South Seabrook, N. H. 306
Randall, Fred. D., Chicago, Ill. 1890
Randell, A.E., 919 N. Harding av., Ch'go, Ill. 150
Rankin, Isaac O., Peekskill, N. Y. 1880
Rankin, J. Eames, *Pr.*, Washington, D. C. 1854
Ranney, William W., Hartford, Conn. 118
Ranslow, Eugene J., Swanton, Vt. 388, 92
Ransom, Charles N., *A. B. C. F. M.* 437
Rarey, George M., Guthrie, Okla. 1899
Ratcliffe, Charles A., Norton, Mass. 234
Rathbone, Leland D., Santa Rosa, Cal. 106, 439
Rathbun, Mrs. Annia A., Syracuse, N.Y. 1890
Ratliff, Joseph, Lyons, Kan. 1876
Ratzeli, J. Perry, Indianapolis, Ind. 11, 166
Rawson, Edward K., Washington, D. C. 1872
Rawson, George A., S. Los Angeles, Cal. 1860
Ray, Benj. E., Nekoosa, Wis. 412
Ray, Geo. W., Cripple Creek, Colo. 110
Raymond, C. Rexford, Berea, Ky. 11, 1900
Raynolds, George C., *A. B. C. F. M.* 437
Rayon, Thomas F., Muncie, Ind. 1896
Rea, John, Mill Valley, Cal. 1869
Rea, John T., Exeter, N. H. 1873
Read, Eugene B., Lockport, Ill. 1876
Read, G. Ellery, Holland, Vt. 388
Read, James L., Crested Butte, Colo. 110
Read, William M., Orchard, Io. 180, 4
Ream, William T., Milwaukee, Wis. 1897
Redeoff, Richard, Sherman, Mich. 1861
Redfield, Charles, Winter Park, Fla. 134
Redfield, Charles P., Winter Park, Fla. 132, 1899
[Redlon, Amos, deceased, 35
Reed, Arthur T., Oberlin, O. 1874
Reed, C. F., 5630 Drexel Blvd., Ch'go, Ill. 1873
Reed, David A., Springfield, Mass. 1881
Reed, Edward A., Holyoke, Mass. 228
Reed, Ernest E., West Burlington, Io. 184
Reed, Frank, Jacksonville, Ill. 1883
Reed, Frank H., Lanesville, Mass. 226
Reed, George H., Concord, N. H. 300
Reed, George W., Fort Yates, N. D. 332
Reed, Lewis T , Cummington, Mass. 222
Reed, Lucius F., Montpelier, Vt. 10, 388
Reed, Marion D., Humboldt, Io. 176, 84
Reed, William E., Kansas City, Mo. 1892
Rees, George M., Lower Waterford, Vt. 392
Rees, Jacob G., 1301 Thomas st., Ch'go, Ill. 148
Rees, Luther, Paris, Tex. 54, 1892
Rees, Rees J., Scranton, Pa. 364
*Reese, Pleasant H., Buford, Ga. 1875
Reese, Thomas P., Epiphany, S. D. 1892
Reeve, John C., Pawnee, Okla. 352
Reeves, Charles E., Fairport, N. Y. 312
Reid, David C., Leicester, Mass. 228
Reid, David H., Port Angeles, Wash. 1889
*Reid, Francis W., Paso Robles, Cal. 104, 6
Reid, John, Greenville, N. H. 300
Reid, John H., Bellows Falls, Vt. 390
*Reid, Matthew D., Saticoy, Cal. 106
*Rein, Robert, Genoa, Neb. 10, 288
Reinhold, Franklin P., Windsor Locks, Ct. 130
Reister, John F., Hosmer, S. D. 370, 2, 6
Reitenger, Philip, Silver Lake, Minn. 268, 74
Reiter, David H., Rochester, Mich 260
*Reitzel, John R., Oconomowoc, Wis. 412
[Relyea, Benj. J., deceased, 36
*Remele, Wm. A., Bridgewater, Vt. 384
Rend, W. Robert, Nogales, Ariz. 95
Renshaw, James B., Spokane, Wash. 1879
Renshaw, William E., Lynnfield, Mass. 230
Reoch, Adam, 937 E. 166th st., N. Y. 11, 316
Rexford, George W., Winnetka, Ill. 162
Reynolds, C., 334 W. 59th pl., Chicago, Ill. 148
Reynolds, George W., So. Manchester, Ct. 126
Reynolds, Lauriston, Redfield, S. D. 374
Rhoades, Winfred C., Roxbury, Mass. 218
Rhys, Thomas D., Williamsburg, Ia. 184
Rice, Augustus M., Sturbridge, Mass. 1873
Rice, Austin, Walla Walla, Wash. 400
Rice, Charles B., Danvers, Mass. 50, 2, 1859
Rice, Charles W., Grand Blanc, Mich. 248, 254
Rice, Edwin W., Philadelphia, Pa. 1860
Rice, Francis M., Barfield, Ala. 86, 8
Rice, George G., Council Bluffs, Io. 1851
Rice, Gilman, Washington, N. H. 306
Rice, Guy H., Julesburg, Colo. 112
Rice, John H. J., Alton, Ill. 146
Rice, Othello V., Los Angeles, Cal. 1877
Rice, Walter, Agawam, Mass. 216
Rice, William A., Newark, N. J. 324, 441
Rich, Alonzo B., Short Hills, N. J. 1846

Rich, Charles S., ——, Cal. 12
Rich, Ulysses G., Sanborn, N. D. 330, 4
Richards, Chas.H., Philadelphia,Pa. 59, 362, 438
Richards, Emanuel, Kansas City, Kan. 1872
Richards, George S., W. Hartland, Conn. 120, 4
Richards, Howard A. N., Unionville, O. 344, 8
Richards, James M., Beaver Creek, Ore. 356
Richards, Jehiel S., North Yarmouth, Me. 208
Richards, John A., Fall River, Kan. 190
Richards, Thomas C., W. Torrington, Ct. 128
Richards, William J., Wilkes Barre, Pa. 364
Richardson, Albert M., Lawrence, Kan. 1847
Richardson, Chas.A., Marion,Kan. [Okla.] 1872
Richardson, Cyrus, Nashua, N. H. 304, 438
Richardson, Daniel W., Ossipee Cen., N.H. 304
Richardson, David A., Bloomer, Wis. 404
Richardson, Frank H., Morris, Minn. 11, 272
Richardson, Henry L., Chicago, Ill. 388
Richardson, Henry M., Beardstown, Ill. 146
Richardson, John B., Hiawatha, Kan. 1880
Richardson, John P., Alstead, N. H. 298, 302
Richardson, Joseph B., Hopkins, Minn. 270
Richardson, Martin L., Montague, Mass. 1860
Richert, Cornelius, Germantown, Neb. 288
Richmond, George C., Prescott, Me. 1898
Richmond, George L., East Orange, N. J. 1883
Richmond, James, Chichester, N. H. 298
Richmond, Wm. A., Freedom, Me. 206
Ricker, Albert E., Aurora, Neb. 286
Ricker, George S., Eureka, Kan. 1872
Ricketts, Charles H., Norwich, Conn. 124
Rideout, Bates S., Norway, Me. 208
Riedinger, Jacob P., N. Ridgeville, O. 1878
Rigby, William E., Jellico, Tenn. 378
Riggs, Alfred L., Santee Agency, Neb. 1863
Riggs, Charles H., Bristol, Conn. 1869
Riggs, Charles W., Canfield, O. 336
Riggs, Ezra J., Kensington, N. H. 302
Riggs, Geo. W., Centralia, Ill. 148
Riggs, Thomas L., Oahe, S. D. 374
Riley, Charles A., Grand Rapids, Mich. 254
Riley, William W., Wayland, Mich. 264
Rindell, Gilbert, 953 Warren av., Ch'go, Ill. 1874
Risberg, Fridolf, 26 Ogden av., Ch'go. Ill. 65, 1874
Risser, Henry A., Hillsboro, Ore. 1887
Ritchie, David H., Endeavor, Wis. 1889
Ritchie, George, Salt Lake City, U. 1853
Rives, Charles J., Perkins, Okla. 352
*Robb, William B., Denver, Colo. 1894
Robberts, James F., Kingfisher, Okla. 1867
Robbins, Anson H., Meckling, S. D. 374
Robbins, Benson C., Chase, Mich. 1885
Robbins, Horace H., Grinnell, Io. 1874
Robbins, Silas W., Hartford, Conn. 1853
Roberts, Clarence E., Wellsville, Kan.
Roberts, Edward, Java, N. Y. 314
Roberts, Griffith, Big Rock, Ill. 1869
Roberts, Harry P., Shawnee, O. 346
Roberts, Henry B., Winsted, Conn. 1878
Roberts, James G., *Jamaica*, 310
Roberts, James H., *A. B. C. F. M.* 437
Roberts, John, Mentorville, Neb. 292, 294
Roberts, Owen A., Campbell, Minn. 266
Roberts, Peter, Mahanoy City, Pa. 362
Roberts, Robert E., Dolliver. Io. 1884
Roberts, R. Lloyd, Gomer, O. 340
Roberts, Rose, Wellsville, Kan. 196
Roberts, William G., Hudson, Mich. 1872
Robertson, Albert A., Neponset, Ill. 158
Robertson, George, Mentone, Cal. 102
Robertson, James G., Chester, N. H. 298
Robertson, James D., Chicago, Ill. 1861
Robertson, William J., Eagle, Ala. 86
Robie, Edward, Greenland, N. H. 300
Robie, Thomas S., W. Hawley, Mass. 1859
*Robinson, Alice M., Pylema, Cal. 104
Robinson, Charles F., Clinton, Conn. 11, 116
Robinson, Charles W., Lakota, N. D. 11, 332
Robinson, Edward A., Buckland, Mass. 220
Robinson, Edwin B., Holyoke, Mass. 1898
Robinson, Henry C., Newcastle, Me. 1881
Robinson, Henry W., Rutland, N. Y. 11, 318
Robinson, James M., Detroit, Mich. 1878
Robinson, Oliver T., Colony, Okla. 1895
Robinson, Orrin L., Madison, Wis. 1887
Robinson, Pearley J., Westerly, R. I. 1882
Robinson, Ralph M., Guthrie, Okla. 350
Robinson, Stephen H., Nashua, N. H. 1877
Robinson, Thomas, Tekonsha, Mich. 1862
Robinson, Wm. A., Middletown, N. Y. 314
*Robinson, William H., Rosedale, Cal. 100, 4
*Robinson, William J., Middleboro, Mass. 1891
Roblee, Henry S., Kenosha, Wis. 410
Rockwood, Arden M., Wayland, Mass. 242
Rockwood, Fred'k B., Camb'gep't, Mass. 1886
*Rodger, James G. 1884
Rodgers, Levi, Portchester, N. Y. 118
Roe, Alvah D., Minneapolis, Minn. 1867
Roger, George, Windham, Vt. 394
Rogers, Alfred H., Westphalia, Kan. 266
[Rogers, Alonzo, deceased, 36
Rogers, Charles H., Mason City, Io. 178
Rogers, Clarence J., Creighton, Neb. 1900
Rogers, Edson, Cincinnatus, N. Y. 1862
Rogers, Enoch E., Paynesville, Minn. 272
Rogers, L.G., 20 Fenton st., Buffalo, N.Y. 310, 2
Rogers, Osgood W., Medford, Okla. 352
Rogers, R. W., 1309 Montana st., Ch'go, Ill. 11, 148
Rogers, Samuel J., Minneapolis, Minn. 440
Rogers, William, Weaverville, Cal. 100, 8
Rogers, William O., Pond Creek, Okla. 352
Rollins, George S., Davenport, Io. 172
Rollins, John C., San Bernardino, Cal. 1883
Rollins, Walter H., Wilmington, Mass. 244
Rominger, Henry V., Dickinson, N. D. 330
Rondeau, Samuel P., Fall River, Mass. 224
Rood, Francis D., Black Mountain, N.C. 1886
Rood, John, Minneapolis, Minn. 1895
Rood, John S., Minneapolis, Minn. 270
Root, Augustine, Alton, R. I.
Root, Benj. F., Park Ridge, Ill. 128
*Root, Edward P., Buena Vista, Colo. 1876
Root, E. Tallmadge, Providence, R.I. 366, 442
Root, F. Stanley, 1881
Root, Theophilus H., Alton, R. I. 368
Roper, C. Fremont, Winchester, N. H. 306, 441
Roper, Elijah H., Westford, Mass. 242
Ropes, Charles J. H., *Pf.*, Bangor, Me. 62, 1877
Ropes, James H., *Pr.*, Cambridge, Mass. 11
Ropes, William L., Andover, Mass. 1853
Rose, Charles G., Dundee, Mich. 1896
Rose, George W., Denver, Colo. 1877
Rose, Harry W., Mountain Grove, Mo. 1896
Rose, Henry T., Northampton, Mass. 234
Rose, Luman P., Indianapolis, Ind. 1874
Rose, Samuel, Reed's Ferry, N. H. 304
Rosenberger, Henry C., Independence, Io. 176
Ross, David C., *Halifax, N. S.* 1895
Ross, James H., Cambridge, Mass. 1878
Ross, John A., Hampton, N. H. 302
Ross, William H., Winnebago, Ill. 162
Roteh, Caleb L., N. Rochester, Mass. 1879
Roth, Victor W., Clark's Fork, Ida. 165
Rothrock, Edgar S., Cleveland, O. 338
Rouse, Clarence W., S. Sudbury, Mass. 240
Rouse, Fred. T., Appleton, Wis. 404
Rowe, Alfred L., Elwood, Ind. 1880
Rowe, George C., Charleston, S. C. 369, 442
Rowe, James, Cashton, Wis. 404, 10
Rowe, Wm. H., Rodman, N. Y. 318
Rowell, George P., East Corinth, Vt. 11, 386
Rowell, John A., Mondovi, Wis. 1880
Rowell, Joseph, San Francisco, Cal. 1850
Rowell, Nathan L., Sta.G, Los Angeles, Cal. 102
Rowland, George M., *A. B. C. F. M.* 437
Rowland, John H., Kaukauna, Wis. 408
Rowland, Levi P., Ann Arbor, Mich. 1896
Rowland, Lyman S., Lee, Mass. 228
Rowley, Charles H., Harwich, Mass. 226
Rowley, George B., Alexandria Bay, N.Y. 1844
Rowley, R. Augustus, Portland, Ore. 1890
Roy, J. E., 155 La Salle, Chicago, Ill. 56, 1853
Royce, LeRoy, Greenwich, O. 342
Rubinkam, N. I., *Germany*, 1878
Rudd, Edward H., Dedham, Mass. 11, 222
Ruddock, Charles A., Lamberton, Minn. 1861

Ruddock, Edward N., Glenwood, Minn. 1858
Ruegg, Samuel G., Stockbridge, Wis. 11, 414
*Ruge, Louis H., Dodgeville, Wis. 406
Ruhl, Levi W., Belle Plaine, Io. 1888
Ruland, George W., Keene, N. H. 1871
Ruliffson, Edward J., W. Wareham, Mass. 238
Runalls, John H., Lawn Ridge, Ill. 156
*Rundus, John, Crete, Neb. 288
[Runnels, Moses T., deceased.
Ruring, Victor H., Cooperstown, N. D. 330
Russell, Frank, Hartford, Conn. 53, 1867
Russell, Frank H., Chicago, Ill. 1895
Russell, Henry A., Winsted, Conn. 1854
Russell, Howard H., Brighton, Mass. 1885
Ryder, Charles J., Stamford, Conn. 56, 9, 1880
Ryder, William H., Andover, Mass. 18, 61, 216
Sabin, Levi P., Emmett, Ida. 1872
Saer, John B., Bridgton, Me. 204
Safford, Albert A., Demorest, Ga. 1878
Safford, A. W., 64 W. Berwyn av., Ch'go, Ill. 148
Sage, Charles J., 9750 av. L, Chicago, Ill. 160
Sahlstrom, L. A., Fargo, N. D. 58, 1899
Sallmon, Wm. H., Bridgeport, Conn. 114
Salmon, Edward P., Beloit, Wis. 1875
Salter, Ernest J. B., Peterson, Io. 170, 80
Salter, William, Burlington, Io. 172
Saltmarsh, Frank N., W. Hartford, Vt. 388, 90
Sammis, J. H., Merriam Park, Minn. 274
Sampson, Cassander C., Tilton, N. H. 306
Samson, Caleb, Oak Hill, O. 336, 344
Sanborn, D. Lee, Lockport, Ill. 150
Sanborn, Edward S., Georgetown, Conn. 118
Sanborn, Frank A., Wilton, Me. 12, 1892
Sanborn, Francis W., Marblehead, Mass. 1878
Sanborn, Fred L., Wheatland, Wyo. 1885
Sandbrook, William, Salmon Falls, N. H. 306
*Sanders, Charles H., Chilton, Wis. 404
Sanders, Charles S., *A. B. C. F. M.* 437
Sanders, Frank K., New Haven, Conn. 71
Sanders, William H., *A. B. C. F. M.* 437
Sanderson, Edward F., Beverly, Mass. 218
Sanderson, Horace, Denver, Colo. 54, 1892
Sanderson, John P., Lansing, Mich. 54, 440, 1876
Sandford, John I. [Minn.] 1896
Sandlin, Nicholas A., Sulligent, Ala. 86, 8
Sands, John D., Belmond, Io. 170
Sandwell, G. Henry, *Leytonstone, Eng.* 1873
Sanford, Elias B., New 5th av., N. Y. 438
Sanford, John I., Hot Springs, S. D. 1890
Sanford, William C., Milford, Kan. 1875
Santikian, Hohannes K., Cambr'p't, Mass. 1898
Sargent, Benjamin F., Berkeley, Cal. 98
Sargent, Chas. F., Denmark, Me. 204
Sargent, Clarence S., Wichita, Kan. 196
Sargent, Frank D., Putnam, Conn. 124
Sargent, George W., Cleveland, O. 1859
Sargent, James B., Lisbon, N. H. 11, 302
*Sargent, Roger M., Sedgwick, Kan. 194, 290
Sargent, Sumner H., Sharon, Vt. 11, 392
Sargent, Wm. H., Upton Works, Mich. 1899
Sarkeys, Elias J., Chicago, Ill. 1895
Sarles, Jesse E., Caledonia, Ill. 146
Sather, Bernard B. [Me.] 1894
Sattler, Ferdinand, S. Milwaukee, Wis. 414
Sattler, John, Tyndall, S. D. 376
Sauerman, William E., Bleucoe, Io. 170, 6
Saunders, Eben E., Oberon, N. D. 334
Saunders, Harry L., Wellston, Okla. 354
Savage, G. S. F., 628 Wash'n Bd., Chi'go, 50, 1847
Savage, John W., Bristol, N. H. 298
Savage, John W., Stanton, Cal. 1882
Sawyer, J. H., *Pf.*, Easthampton, Mass. 1888
Sawyer, Leicester J., Tibbals, Fla. 1864
Sawyer, Roland D., Hanson, Mass. 226
Sayles, Harold F., Oak Park, Ill. 1896
Scarrow, David H., Centralia, Kan. 188
Schaefle, John M., Los Angeles, Cal. 100, 2
*Schaerer, John, Curtiss, Wis. 406
Schauffler, Henry A., Cleveland, O. 54, 1865
Schauffler, Henry P., Berlin, Conn. 114
Scheibe, Otto J., W. Superior, Wis. 11
Scherff, Frank C. F., Minden, Io. 180
Schermerhorn, P., Salem, Mich. 262
Scheurle, Gottlieb, Ritzville, Wash. 398
Schlichter, John B., Sterling, Kan. 1873
Schlosser, George, Paxton, Ill. 1884
Schmavonian, Arsene B., Hyde Park, Ms. 228
Schnacke, Leon C., McPherson, Kan. 192
Schneider, John, Davenport, Io. 1870
Schoenfeld, F. W., Bloomington, Wis. 404
Schofield, William, Williamstown, Vt. 1874
Scholander, Ferdinand, Kane, Pa. 128
Schoonover, Hiram G., Angola, N. Y. 308
Schoppe, W. Gleason, Boston, Mass. 1880
Schwab, Elias F., Lebanon, Mo. 278
*Schwab, Segmund H., Lincoln, Neb. 290
Schwabenland, John C., Odessa, Wash. 398
Schwarzauer, Max M., Fairford, Ala. 92
Schwimley, William A., Anita, Io. 1895
Scofield, Albert B., E. Smithfield, Pa. 364
Scofield, C. Ingerson, E. Northfield, Mass. 234
Scofield, Frank E., Dora, Ore. 356
Scofield, William C., Westhampton, Mass. 1851
Scoles, Richard, Leverett, Mass. 230
Scotford, H. C., 7143 Perry av., Chi'go, Ill. 148
Scott, Andrew J. [Cal.] 1874
Scott, Charles, Reading, Mass. 1854
Scott, Darius B., Lancaster, Mass. 228
Scott, Edward E., Shelby, Ala. 92, 439
Scott, Enos B., Onekama, Mich. 1882
Scott, George, Cortland, Neb. 288
Scott, George H., Atkinson, N. H. 298
Scott, George R. W., Newton, Mass. 438
Scott, H. M., 520 W. Adams, Ch'go, Ill. 65, 1874
Scott, James F., Springfield, Me. 212
Scott, James W., Janesville, Wis. 1868
Scott, John J., Normal, Ala. 1895
Scott, Willard, Worcester, Mass. 58, 244
Scovill, Edgar E., Cleveland, O. 340
[Scoville, Samuel, deceased.
Scroggs, Joseph W., *Pr.*, Eureka, Kan. 1870
Scudder, Doremus, Japan, 1885
Scudder, John L., Jersey City, N. J. 324
Scudder, William H., Berkeley, Cal. 11, 98
Scudder, Wm. W., jr., Seattle, Wash. 54, 1885
Seabury, Jos. B., Wellesley Hills, Mass. 1875
Seagrave, James C., Hinsdale, Mass. 1851
Searles, Geo. R., Absarokee, Mont. 284
Searles, Wilbur G., Ottawa, Kan. 192
Seaver, Charles H., Garden, Mich. 254
Seaver, Norman, Rutland, Vt. 1860
Seccombe, Charles H., Ames, Io. 11, 170
Seccombe, Samuel H., Davenport, Io. 172
Secord, Alfred A., Grand Ledge, Mich. 254
Sedgwick, Arthur H., Shrewsbury, Mass. 238
Sedgwick, Edw'd C., Curtisville, Mass. 240
Seeley, Nicholas J., Avon, Conn. 1853
Seeley, William T., Westfield, Io. 184
Seelye, Benj. B., Netawaka, Kan. 1898
[Seelye, L. Clark, deceased.
Seelye, Samuel T., Easthampton, Mass. 1864
Seibert, Albert E., Ceresco, Mich. 250, 254
Seibert, J. Addison, Worcester, Mass. 246
Seibert, Samuel S., Crystal, Mich. 250, 2
Seil, Herman, Wilton, Io. 184
Selby, A. Clark, 1899
Selden, J. H., Greenwich, Conn. 59, 118, 438
Self, William O., Clio, Ala. 86, 8, 132
Sell, Henry T., 215 Madison st., Chicago, Ill. 1877
Sengstacke, John H. H., Savannah, Ga. 138
Senior, Herbert I. [Me.] 1868
*Setsee, Daniel M., Evarts, Ky. 1894
Severance, Chas. N., Garden City, Kan. 1888
Severance, Claude M., New York City, 316
Severance, Milton L., Burlington, Vt. 1864
Sewall, B. Frank, Antrim, Okla. 352
Sewall, David B., South Berwick, Me. 1842
Sewall, John L., St. Albans, Vt. 12, 390
Sewall, John S., Bangor, Me. 62, 1859
Sewall, Jotham B., Boston, Mass. 1855
Sewall, Oliver D., Brookline, Mass. 220
Seward, Arthur L. 1878
[Seward, Dwight M., deceased, 36
Seymour, Bela N., Washington, D. C. 1855
Seymour, Charles R., Bennington, Vt. 384

Seymour, Edward P., Wendell, Mass. 242
Shaeffer, Grant L., Oxford, Conn. 124
Shannon, Wm. H., Wayne, Mich. 264
Sharp, John, Mannsville, N. Y. 314
Sharp, Joseph B., Aurora, Neb.
Sharp, Robert W., Orange, N. J. 1889
*Sharpe, P. A., 4712 N.40th, Omaha, Neb. 292
Shatto, Charles R., Shenandoah, Io. 182
Shattuck, Calvin S., Memphis, Mich. 1849
Shaufeld, Z. M., Hastings, Neb. 1884
Shaw, Benj. J. H., Grand Rapids, Wis. 408
Shaw, Edwin S., Fargo, N. D. 1890
Shaw, Edwin W., Middleville, Mich. 1858
Shaw, George W., Fall River, Mass.
Shaw, Gilbert A., Brooklyn, N. Y. 1894
Shaw, Henry H., Marlboro, Vt. 388
Shaw, John T., *Pf.*, Oberlin, O. 1885
Shaw, Judson W., Falmouth, Me. 1887
Shaw, William, Atlanta, Ga. 136
Shaw, William A., Lake Mills, Wis. 410
Shaw, William B., Port Byron, Ill. 160
Sheaff, Robert L., Barton, Vt. 384
Shear, A. Lincoln, 1890
Shearer, Herman A., Pinckney, Mich. 254, 60
Sheffield, Develio Z., *A. B. C. F. M.* 437
Sheldon, Charles F., Enid, Okla. 350, 2
Sheldon, Charles M., Topeka, Kan. 59, 194, 438
Sheldon, Frank M., Greeley, Io. 11, 112
Sheldon, Harry D., Wellington, O. 348
Sheldon, Stewart, Topeka, Kan. 1854
Shelton, Charles W., Norwalk, Conn. 54
Shepard, Herman T., Boston, Mass. 1891
*Shepherd, Alexander, *Toronto, Ont.* 1897
Shepherd, Robert G., South Point, O. 1898
Shepherd, Samuel, Maquoketa, Io. 178
Sherk, Abraham B., Kiantone, N. Y. 314, 60
*Sherman, Andrew M., Morristown, N.J. 1888
*Sherman, Barker B., Manila, P. I. 1880
Sherman, Floyd E., Topeka, Kan. 1879
Sherrill, Alvan F., Lee, Mass.
Sherrill, Dana, Hoopeston, Ill. 1873
Sherrill, Sam'l B., Clifton Springs, N. Y. 1863
Sherwood, John W., Munica, Mich.
Shield, Frederic, Pasadena, Cal. 1883
Shingler, John J., Berea, O. 336
Shipman, Frank R., Andover, Mass. 216
Shippen, J M, Washington, D. C. 1883
Shirley, Arthur, Stratford, Conn. 1872
Shockley, Albert D., Hetland, S. D. 370, 2
Shoemaker, Elmer E., Newb'yp't, Mass. 234
Short, Geo. W. D., 15 Robert ct., Ch'go, Ill. 148
Short, Wallace M., Evansville, Wis. 408
Short, Wm. H., Platteville, Wis. 412
Show, Arley B., Menlo Park, Cal. 1884
Shull, Gilbert L., Crawford, Neb. 288
Shultz, Jacob K., Princeton, Minn. 1882
Shuman, Henry A., Rising City, Neb. 292
Shuman, J. S., Riggton, Ga. 1898
Shurtleff, Ernest W., Minneapolis, Minn. 270
Silcox, John B., *Winnipeg, Can.* 1876
Siler, William J. [Okla.] 1891
Simmons, Abraham, Jenifer, Ala. 92
Simmons, Daniel A., Westville, Fla. 132. 4
Simmons, William B., White Cloud, Kan. 1898
Simmons, Zachariah, Little's Mills, N. C. 326
Simms, Thomas, Middlebury, Vt. 388
Simons, J. H., 876 76th st., Chicago, Ill. 150
Simpkin, Peter A., Salt Lake City, U. 381, 442
Simpson, Alexander, Shaw, Ill. 160
Simpson, Charles, Chatham, O. 338, 42
Simpson, Herbert A., Parsons, Kan. 194
Simpson, John W., New York, N. Y. 1879
Simpson, Samuel, *Berlin, Germany,* 1895
Sims, Frank W., Memphis, Tenn. 378
Sims, James P., Montgomery, Ala. 1894
Sims, John R., Gadsden, Ala. 92, 439
Sims, Josiah, Nevada City, Cal. 102
Sims, Richard V., New Iberia, La. 200
Sims, Thomas, Melrose, Mass. 232
Sinden, Arch W., Providence, Ill. 11, 160
Singer, Edwin J., San Francisco, Cal. 58
Single, John, Sioux Falls, S. D. 376
Singleton, J. H., Villa park, Denver, Colo. 110
Sink, Reuben H., Stockton, Cal. 108
Sinks, Perry W., Ridgway, Pa. 12, 362
Sinnett, Charles N., Chesterfield, N. H. 298
Skeele, Arthur F., Painesville, O. 344
Skeels, Henry M., Harmon, Colo. 110
Skentlebury, Wm. H., Lake Odessa, Mich. 256
Skiles, James H., Farragut, Io. 174
Skillings, Robert B., Portland, N. Y. 318
Skinner, Charles L., Haverhill, N. H. 302
Skinner, David E., Doon, Io. 174
[Skinner, Edward, deceased, 36
Slack, Ezra A., Brookline, Mass. 1881
Slack, Henry L., Bethel, Conn. 114
Slade, William, East Hampton, Conn. 116
*Slade, William F., Waldoboro, Me. 212
[Slater, Charles, deceased, 37
Sleeper, Henry D., Northampton, Mass. 1891
Sleeper, William T., Newton, Mass. 1854
Sleeper, William W., Wellesley, Mass. 242, 404
Sloan, Alex., Kennebunkport, Me. 206
Sloan, William, Gallup, N. Mex. 297, 441
Slocombe, Samuel, San Francisco, Cal. 1867
Slocum, Geo. M. D., Utica, N. Y. 1879
Slocum, Wm. F., *Pr.*, Colo. Sp'gs, Colo. 83, 1878
Slyfield, Frederic A., Quasqueton, Io. 180, 2
Small, Andrew J., Hampton Falls, N.H. 306
Small, Charles H., Springfield, O. 346
Small, Charles R., Wells, Me. 11, 212
Small, Henry E., Goshen, Conn. 118
Small, Uriah W., West Leeds, Me. 1859
Smalley, A. L., Jamestown, N. Y. 314
Smart, George T., Newton High'ds, Mass. 234
Smart, I. Chipman, Pittsfield, Mass. 236
Smart, William S., Brandon, Vt. 384
[Smedley, Willis E., deceased.
Smidt, Helmer T., 961 31st pl., Chicago, Ill. 148
Smiley, Elmer E., *Pr.*, Laramie, Wyo. 1891
Smiley, James D., New Haven, Conn. 1885
Smiley, Samuel R., Colebrook, N. H. 298
Smith, Albert D., Northboro, Mass. 234
*Smith, Albert H., Barneveld, Wis. 404, 10
Smith, Allen J., Marlboro, N. H. 304
Smith, Andrew J., Ahtanum, Wash. 396
Smith, Arthur, Piermont, N. H. 304
Smith, Arthur H., *A. B. C. F. M.* 437
Smith, Azro A., Reading, Mass. 1864
[Smith, Charles B., deceased, 37
Smith, Charles H., Plymouth, Conn. 1887
Smith, Charles W., Flagler, Colo. 110, 2
Smith, Clifford H., Pittsford, Vt. 390
Smith, Edward G., Epping, N. H. 1871
Smith, Edward H., Oshkosh, Wis. 412
Smith, Edward H., *A. B. C. F. M.* 1901
Smith, Edward L., Seattle, Wash. 400
Smith, Edwin, Ballardvale, Mass. 216
Smith, Edwin B., Argentine, Kan. 188
Smith, Edwin G., Princeton, Ill. 1850
Smith, Edwin R., Farmington, Me. 206
Smith, E. Sinclair, Lansing, Mich. 256
Smith, Esther, St. Paul, Minn. 1893
Smith, Ezra N., N. Falmouth, Mass. 224
Smith, Felix G., Ogden, Tenn. 380
Smith, Frank G., Dubuque, Io. 174
Smith, Frank W., Cass Lake, Minn.
*Smith, F.H., 670 Parnell av., Chicago, Ill. 1877
Smith, Frederick C., Zanesville, O. 348
Smith, G. Ernest, Sauk Center, Minn. 274
Smith, George, Whitewater, Wis. 1868
Smith, George H., Wheaton, Ill. 1876
Smith, G. H., Munnsville, N. Y. 314
*Smith, George H., Dodd, Tex. 1891
Smith, George L., Newton, Io. 180
Smith, Green N., Baxley, Ga. 136, 8
Smith, H.W., 990 Coney Is. av., N. Y. 11, 308
[Smith, Henry H., deceased. 37
Smith, Henry P., Amherst, Mass. 216
Smith, Hinds, Oberlin, O. 1871
Smith, Howard N., Cleburne, Tex. 382, 442
Smith, Ira A., Holden, Me. 204, 6
Smith, Isaiah P., Salem, N. H. 1864
Smith, J. Challen, Alexandria, Ind. 166
Smith, James E., Minneapolis, Minn. 270
Smith, James E., Thibodeaux, La. 200

Smith, James R., W. Superior, Wis. 416
Smith, James W., Graceville, Fla. 1887
Smith, John E., Fremontville, Cal. 1877
Smith, J. Franklin, Leigh, Neb. 290
Smith, John H. B., St. Paul, Minn. 274
Smith, J. Lloyd, Birnamwood, Wis. 404, 6, 12
Smith, J. T., Fayetteville, N. C.
Smith, John W., Bonifay, Fla. 132
Smith, Jonathan G., Tomah, Wis. 1888
Smith, Joseph E., Chattanooga, Tenn. 378, 442
Smith, Judson, Boston, Mass. 48, 67
Smith, Margaret J., Monteagle, Tenn. 1893
Smith, Moses, 115 S. Leavitt, Chicago, Ill. 1859
Smith, Nathaniel, Lake City, Minn. 1844
Smith, Orville S., Delavan, Wis. 1874
Smith, Oscar M. [Minn.] 1863
Smith, Otterbein O., Grinnell, Io. 58
Smith, Ralph J., New London, O. 1884
Smith, Richard, Hobart, Ind. 166
Smith, Samuel G., St. Paul, Minn. 274
Smith, Stephen, Lebanon, Conn. 120
Smith, Stephen D., Orlando, Fla. 1875
Smith, Thomas, Indianapolis, Ind. 166
Smith, Wesley W., Staffordville, Conn. 12
Smith, William, Chapin, Ill. 154
Smith, William, Wakeman, O. 340, 8
Smith, William A., Groton, N. Y. 1864
Smith, William H., Aurora, Ill. 1879
*Smith, William R., Partridge, Kan. 194
Smith, William S., Worcester, Mass. 12, 1854
Smith, Zwingle H., Franksville, Wis. 1890
Smits, Bastian, Jackson, Mich. 256
Smyth, Egbert C., *Pf.*, Andover, Mass. 61
Smyth, Newman, New Haven, Conn. 122
Sneath, Isaiah W., Franklin, Mass. 224
Snelgrove, Andrew H., Olivet, Mich. 1881
Snell, Charles Y., Los Angeles, Cal. 1871
Snell, Frank W., Dennysville, Me. 204
Snell, Laird W., N. Brookfield, Mass. 234
Snell, Spencer, Talladega, Ala. 92, 439
[Snell, William W., deceased, 37
Snelling, Alfred, *Ruk, Micronesia*, 1888
Snider, Asa B., Coverdale, Cal. 98
Snow, Beecher O., Maple Park, Ill. 1891
Snow, Benjamin P., Yarmouth, Me. 1870
Snow, Everard W., Boston, Mass. 11, 1901
Snow, Frederick E., Guilford, Conn. 118
Snow, Walter A., Minneapolis, Minn. 272
Snowden, Clifford L., Chicago, Ill. 1897
Snowden, David H., Sterling, Kan. 1877
Snowden, Frank R., Bellview, Minn. 266, 74
Snowden, James E., Cedar Falls, Io. 172
Snyder, Charles W., Stillwater, Okla. 1883
Snyder, Henry C., Saranac, Mich. 262
Snyder, Henry S., Weymouth, Mass. 1885
Snyder, Owen M., Freeland, Mich. 254
Snyder, Peter M., Rockford, Ill. 160
Soares, A. V., Honolulu, H. I. 144
Soderholm, Henry, Chicago, Ill. 1892
Solandt, Andrew P., Emmettsburg, Io. 174
Solandt, James A., Lead, S. D. 374
Somerville, T.E., 109 W. Adams, Chi'go, Ill. 1888
Soper, George E., Danbury, Conn. 11, 116
Souders, Walter G., Elmwood, Ill. 152
Soule, Sherrod, Naugatuck, Conn. 122
Southgate, Benj. M., Sycamore, Ill. 162
Southgate, Chas. M., Auburndale, Mass. 234
Southworth, Francis, Portland, Me. 210
Spangler, Alpheus M., Mittineague, Mass. 242
Spangler, G. B., Capioma, Kan. 188, 92, 286, 90
Spanswick, Thomas W., Keystone, S. D. 372
Sparhawk, Willis T., Randolph, Vt. 1900
Spaulding, Wayland, Ayer, Mass. 216
Speare, S. Lewis B., Newton, Mass. 1874
Speer, W. J., Hydeville, Cal. 11, 98, 100, 4, 6
Speers, Luther, Osseo, Wis. 11, 412
Spelman, Henry O., Fairfield, Io. 174
Spelman, Levi P., Covert, Mich. 1860
Spence, Jos. M. A., Green Bay, Wis. 406, 8
Spence, Walter, Council Grove, Kan. 188
Spence, Wm. H., Cambridgeport, Mass. 220
*Spencer, David B., River Falls, Wis. 414
Spencer, John A., Chicago, Ill. 1894
*Spencer, William H., High Point, N. C. 1861
Sperry, Willard G., *Pr.*, Olivet, Mich. 83
Spiker, William D., Winthrop, Io. 172, 86
*Spillars, Ashbell P., Tyty, Ga. 1885
Spittell, Jabez, Alcester, S. D. 370, 2
Spoor, Orange H., Redlands, Cal. 1861
Sprague, Elmer E., Crete, Neb. 1893
Sprague, Frank M., Tampa, Fla. 134
Sprague, Fred. P., Central Lake, Mich. 250, 52
Sprague, William P., *A. B. C. F. M.* 437
Spriggs, John, Suches, Ga. 1876
Spyker, Simon, Richland Center, Wis. 1854
Squire, Abraham L., Elwood, Neb. 1897
Squires, Norman J., West Haven, Conn. 128
Staaf, Gustaf, Scandia, Pa. 1889
Staats, Henry T., Pasadena, Cal. 104
Stacey, John W., Clarksville, Mich. 250, 62
Stacey, W. Herald, Mount Vernon, N. Y. 1891
Stackpole, Everett S., Bradford, Mass. 11, 226
Staff, Fred., Fort Atkinson, Wis. 408
Staley, John J., Manistee, Mich. 258
Stallings, Jeremiah J., Henderson, Ala. 86, 8, 90
Stamp, T. W., 6327 Evans av., Ch'go, Ill. 1876
Stanford, Arthur W., *A. B. C. F. M.* 437
Stanley, Charles A., *A. B. C. F. M.* 437
Stanley, John E., Vernon, Fla. 1891
Stanton, George F., Boston, Mass. 1866
Stanton, James, Platville, Colo. 1887
Stanton, Jay B., Glenwood, Io. 176
Staples, A. J., Geneva, Neb.
Stapleton, John, Cleveland, O. 338
Stapleton, Robert, West Park, O. 346
Stapleton, Robert S., *A. B. C. F. M.* 437
Stark, Charles W., Hillsboro, Wis. 408
Starr, M. Angelo, Philadelphia, Pa. 1870
Starr, Edward C., Cornwall, Conn. 116
Starr, Harris E., Storrs, Conn. 11, 120
Starr, Otis A., Montevideo, Minn. 1870
Starr, William H., Providence, R. I. 1865
Staub, John J., Portland, Sta. C, Ore. 358
Staub, Rudolph, Portland, Ore. 1890
St. Aubin, Thomas S., Springfield, Mass. 240
Stauffer, Henry, Cuyahoga Falls, O. 340
Staver, Daniel, Forest Grove, Ore. 441
Stead, James R., Lacon, Ill. 156
Stearns, Charles C., Hartford, Conn. 1870
Stearns, Edw. R., Warren, Me. 212
Stearns, Fred. B., Grand Rapids, Mich. 254
Stearns, George W., Middleboro, Mass. 232
Stearns, William F., Norfolk, Conn. 122
Stebbins, Herbert W., Boston, Mass. 1880
Steedley, David F., Baxley, Ga. 136
Steele, Charles E., New Britain, Conn. 1870
Steele, John T., Iowa, La. 200
Steele, Joseph, jr., Berwick, Io. 170
Steere, Charles, East McDonough, N. Y. 1870
Steiner, Dennis R., Rugglea, O. 346
Steiner, Edward A., Sandusky, O. 1891
Stembridge, A. E., Wilmington, Mass. 1890
Stemen, John A., Viroqua, Wis. 416
Stephens, Frederick A., Perry, Mich. 260, 2
Stephens, J. Vinson, Radnor, O. 344, 6
[Sterling, George, deceased. 38
Sterns, Wallace H., Blackstone, Mass. 218
Stetson, R. Kidder, Wyanet, Ill. 164
Stevens, Almon O., Pontiac, Mich. 260
[Stevens, Asahel H., deceased, 38
Stevens, Charles H., Canton Cen., Conn. 1880
*Stevens, Charles M., Stillwater, Minn. 1890
Stevens, Clarence M., San Francisco, Cal. 106
Stevens, Frank V., Whitewater, Wis. 416
Stevens, George B., New Haven, Conn. 71
Stevens, Henry A., Brighton, Mass. 1861
Stevens, J. M., 973 Ballou St., Chicago, Ill. 148
Stevens, John L., Thawville, Ill. 1899
Stevens, Julius, Ft. Dodge, Io. 1865
Stevens, Moody A., Minneapolis, Minn. 1862
Stevens, Thomas E., Gray's Lake, Ill. 154
Stevens, Wm. D., Warwick, N. Y. 1889
Stevens, Wilmot E., Portland, Mich. 260
Stevenson, John O., Waterloo, Io. 1875
Stevenson, Wm. D. J., Pitteville, Wis. 412, 6
Stewart, J. B., Hartsfield, Ga. 136, 8

Stewart, Jeremiah D., Aurora, Neb. 58
Stewart, John R., Curtis, Ala. 86, 132
*Stewart, Lillie D., Oakland, Cal. 1899
Stewart, William E. M., Woodland, Cal. 108
Stewart, William J., Rosendale, Wis. 406, 14
Stewart, William R., La Harpe, Ill. 1868
Stewart, Wilson R., Rocky Hill, Conn. 126
Stickel, Edwin C., *Pf.*, Nashville, Tenn. 1875
Stickney, Edwin H., Fargo, N. D. 58
Stiles, Hubert W., Ada, Minn. 266
*Stiles, William C., Stonington, Conn. 1876
Stimson, Cyrus F., Stratford, Conn. 126
Stimson, H. A., 159 W.86th, N.Y. 59, 61, 316, 438
Stimson, Martin L., *A. B. C. F. M.* 437
Stiver, Samuel L., Bunker Hill, Ill. 1879
St. John, Benjamin, Fayette, Io. 174
Stocking, James B., Wahoo, Neb. 294
Stocking, Jay T., New Haven, Conn. 11, 1901
Stocking, Wm. R., S. Williamstown, Mass.
Stockwell, Cyrus K., Angola, Ind. 1896
Stoddard, Eugene W., Martinez, Cal. 102
Stoddard, John C., Ogden, Io. 1884
Stoddart, William, Black Earth, Wis. 1887
Stokes, W T., 782 Jeff'son av., Br'klyn, N.Y. 1883
Stone, Dwight C., Chester, Conn. 116
Stone, Edward G., Killingworth, Conn. 120
Stone, Edward P., Lapeer, Mich. 1861
Stone, Ira D., Batavia, Ill. 146
Stoneman, A. H., Grand Rapids, Mich. 254
Stoops, J. D., Easthampton, Mass. 11, 12, 1901
Storar, Fordyce J., Plymouth, Ill. 160
Storer, Frederick A. S., Syracuse, N. Y. 1886
Storm, Julius E., Hyannis, Neb. 286, 90
Storrs, Chas. L., Hillsboro Bridge, N.H. 11, 302
*Stotts, Jas. U., 1865 Grand av., Chi'go, Ill. 1893
Stough, Henry W., Wheaton, Ill. 1896
Stoughton, Lewis H., Matoon, Ill. 1895
Stover, Wesley M., *A. B. C. F. M.* 437
Stowe, Charles E., Cambridge, Mass. 1878
Stowe, Wilbur F., Saugerties, N. Y. 318
Stowell, Alex. D., Binghamton, N. Y. 1858
Strain, Horace L., Decatur, Ill. 11, 152
Strang, Clement J., Springfield, Ill. 11, 162
Strange, William L., New Plymouth, Ida. 165
Stratton, Edward W., Candor, N. C. 326
Stratton, Lemuel N., Chicago, Ill. 150
*Strawman, D. S., Michigan City, N.D. 11, 1900
Strayer, Paul M., S. Norwalk, Conn. 11, 126
Street, Geo. E., Exeter, N. H. 300
Street, Walter B., Anderson, Ind. 166
Street, William D., White Plains, N.Y. 11, 322
Streeter, Clayton M., Royalton, Wis. 414
Streeter, Willard E., Warren, Vt. 392
Strickland, Geo. D., Drummond, Mich. 252
Stringer, Firth, De Soto, Mo. 278
Stromire, Geo. D., Ford, Kan. 190
Strong, Charles B., Harwinton, Conn. 120
Strong, David H., Williamstown, Vt. 384, 94
Strong, Delos A., S. Manchester, Conn. 1875
Strong, Dwight A., Madison, O. 1890
Strong, E. Ellsworth, Auburndale, Mass. 48
Strong, Frank P., Kinsley, Kan. 190
Strong, Jacob H., Berkeley, Cal. 1857
Strong, James W., *Pr.*, Northfield, Minn. 83
Strong, Josiah, 105 E. 22d, N. Y. 1871
Strong, J. Selden, Abington, Conn. 114
Strong, Sydney, Oak Park, Ill. 158
Strong, William E., Amherst, Mass. 11, 216
Stroup, Charles A., New Haven, Conn. 1896
Strout, Joseph W., Kingston, N. H. 302
Struthers, Alfred L., S. Gardiner, Me. 206, 10
Stuart, Isambert B., Hooksett, N. H. 302
*Stubbins, Thomas A., Holdrege, Neb. 290
Stubbins, William H., Victoria, Ill. 162
Stubbs, Robert S., Tacoma, Wash. 1864
Stump, George E., Russell, Kan. 194
Sturgis, Frederick E., Natick, Mass. 232
Sturtevant, Ernest W., Post Mills, Vt. 392
Sturtevant, J. M., 832 Wilson av., Ch'go, Ill. 148
Stutson, Henry H., Perham, Minn. 272
Suckow, William J., Fort Dodge, Io. 170
Suess, William, Kramer, Neb. 292
*Suffa, Andrew, Lincoln, Neb. 290
Sullens, Arthur J., Olney, Ill. 158
Sumner, Charles B., *Pf.*, Claremont, Cal. 1868
[Sumner, Charles E., deceased.
Sumner, Fred. A., Minneapolis, Minn. 270
Sumner, M. N., Mill Creek, Tenn. 378
Surdival, William, Pittsburg, Pa. 362
Sutherland, John M., Mound City, Ill. 146, 56, 62
Sutherland, John W., Detroit, Mich. 1876
Sutherland, Ward T., Oxford, N. Y. 316
Sutherland, Wm. L., Great Bend, Kan. 190
Sutton, Benj. A., Muscotah, Kan. 192
Sutton, Samuel, Young's Creek, Ky. 198
Swain, Augustus C., No. Cambridge, Mass. 1873
Swain, Carl J., Sauk Rapids, Minn. 266, 72, 4
Swain, Richard L., Laconia, N. H. 302
Swanson, Isaac J., Lima, O. 342
Swanson, J. E., Lincoln, Neb. 290
Swanstrom, August [Mo.] 1892
Swarthout, Eastman G., Flint, Mich. 1893
Swartout, E. P., Lebanon, S. D. 374
Swartz, Charles K., Bellevue, O. 336
Swartz, Herman F., East Cleveland, O. 11, 2, 340
Swartz, Joel K., Devon, Pa. 1855
Sweet, George E., Providence, R. I. 366
Sweet, Milo J., Almont, Mich. 248
Sweet, William I., Everett, Mass. 224
Swengel, A. Wilmer, Harrisburg, Pa. 1886
Swift, Benjamin, Orwell, Vt. 390
Swift, Clarence F., Minneapolis, Minn. 270
Swing, Albert T., Oberlin, O. 1878
Swinnerton, Wm. T., N. Stamford, Conn 1877
Tade, Ewing O., Sta. B, Los Angeles, Cal. 1861
Taft, Jay N., 30 W'dworth av., B'klyn, N.Y. 1884
Taft, Rufus M., Worcester, Mass. 1893
Taggart, Charles E., Three Oaks, Mich. 262
Taggart, George A., Portland, Ore. 356
Taintor, C. H., 151 Wash'n st., Chicago, Ill. 53
Taintor, Jesse F., Rochester, Minn. 272
Talmadge, Elliott F., Hartford, Conn. 1900
Talmage, Charles H., Taunton, Mass. 240
Talmage, Luther C., Waukegan, Ill. 1900
Tangemann, Gottlob D., Danville, Io. 172
Tanner, Allan A., Waterloo, Io. 184
[Tappan, Charles L., deceased.
Tasker, Joseph O., Stoddard, N. H. 306
Tate, Albert J., High Point, N. C. 441
Tate, William J., Higganum, Conn. 120
Taulbee, James M., N. Enid, Okla. 350, 2
Taylor, Albert W., Seneca Falls, N. Y. 320
Taylor, Charles B., Chamberlain, S. D. 1885
Taylor, Charles I., Linden, Mich. 1886
Taylor, Edward, Binghamton, N. Y. 1847
Taylor, Frederick C., Hyde Park, Vt. 388
Taylor, George E., Pierce, Neb. 292
Taylor, Glen A., Spencer, Io. 184, 438
Taylor, Graham, Chicago, Ill. 65, 148
Taylor, Horace J., Dewey, Wash. 396, 400
Taylor, James F., Douglas, Mich. 1855
Taylor, J. G., Arlington Heights, Mass. 11, 216
Taylor, J. Phelps, Andover, Mass. 1868
Taylor, Livingston L., Brooklyn, N. Y. 11, 308
Taylor, Marcus B., Brooklyn, N. Y. 308
Taylor, Raynsford, San Francisco, Cal. 1878
*Taylor, Samuel, Mulliken, Mich. 258
Taylor, Mrs. S. E., Denver Mills, Colo. 110, 2
Taylor, Wallace, *A. B. C. F. M.* 437
Taylor, Walter P. 1891
Tead, Edward S., Somerville, Mass. 1878
Tebbetts, Arthur H., Minneapolis, Minn. 1873
Teel, William H., Vernon Center, Conn. 128
[Teele, Albert K., deceased, 38
Temple, Charles, Traverse City, Mich. 1851
Temple, Wm. H. G., Seattle, Wash. 400
Tenney, Edward P., Cambridge, Mass. 1859
Tenney, Henry M., Oberlin, O. 344
Tenney, H. Melville, San José, Cal. 106
Tenney, Leonard, Boston, Mass. 1845
Tenney, Leonard B., Nelson, N. H. 302, 4
Tenney, William A., Oakland, Cal. 1856
Tenney, William L., N. Adams, Mass. 234
Terborgh, Isaac, Richmond, Mich. 260
Terhune, Edward P., Pompton, N. J. 1855
Testa, S. L., 66 Woodhull, Brooklyn, N.Y. 1899

Tewksbury, Elwood G., *A. B. C. F. M.* 437
Tewksbury, Geo. A., Concord, Mass. 222
*Thacker, Joseph, Cooks, Mich. 250, 6, 8
Thain, Alexander R., Wauwatosa, Wis. 11, 416
*Thayer, Charles S., Providence, R. I. 366
Thayer, Frederick D., Dudley, Mass. 11, 224
Thayer, Henry E., Topeka, Kan. 54
Thayer, Henry O., Portland, Me. 1866
[Thayer, J. Henry, deceased, 38
Thayer, Lucius H., Portsmouth, N. H. 304
Thayer, O. Franklin, Wardner, Ida. 1886
Thiel, P. J., Spillville, Io. 174
Thing, Milo J. P., Lake Benton, Minn. 270
Thirloway, Timothy, Belle Fourche, S. D. 370
Thistleton, Alfred E., Roxbury, Conn. 11, 126
Thom, A. Alexander, Audubon, Minn. 11, 266, 74
Thomas, Chandler N., Bristol, Vt. 384
Thomas, Charles M., No. Lawrence, Kan. 192
Thomas, David L. [Wyo.] 1893
Thomas, D. Theodore, Youngstown, O. 348
Thomas, Evan, Essex Junction, Vt. 386
Thomas, Isaac, Horatio, Pa. 360
Thomas, Ivor, Bangor, Pa. 11, 360, 4
Thomas, John A., Kingston, Wis. 412
Thomas, John G., Lima, O. 342
Thomas, John M., Columbus, O. 340
Thomas, John P., Nanticoke, Pa. 362
Thomas, Lewis J., So. Peabody, Mass. 236
Thomas, Owen, Elliott, Io. 174, 6
Thomas, Reuen, Brookline, Mass. 220
Thomas, Thomas D., Red Oak, Io. 1881
Thomas, Thomas P., Madison, O. 342
Thomas, W. Arthur, Trumbull, Conn. 128
Thome, A. M., 133 Lincoln av., Chi'go, Ill. 150
Thome, James A., Kelley's Island, O. 342
Thompson, Albert H., Raymond, N. H. 304
Thompson, Alex., Ashkum, Ill. 146, 52
Thompson, Alex. W., Etiwanda, Cal. 100
[Thompson, Augustus C., deceased, 39
Thompson, Carl D. 1898
Thompson, Charles, White City, Kan. 196
Thompson, Frank, *Valparaiso, Chili,* 437
Thompson, George O., Truro, Mass. 242
Thompson, Hiram F. 1893
Thompson, Howard S., Hampden, O. 342
Thompson, James B., Eau Claire, Wis. 406
Thompson, James K., Chicago, Ill. 1888
Thompson, J. M. [Mo.]
Thompson, Mitchell, Goliad, Tex. 1868
Thompson, Nathan, Laurel, Md. 1865
Thompson, Thomas, Frankfort, S. D. 370, 2
Thompson, William S., Exeter, N. H. 1860
Thompson, W. S., E. Somerville, Mass. 11, 238
Thomsen, Ludwig, Lehi, U. 1900
Thomson, Alex., Ashkum, Ill. 1887
Thomson, A. Eugene, Lorain, O. 342
Thomson, James, Norwood, N. Y. 316
Thomson, Robert J., Bound Brook, N. Y. 118
Thoren, B. J., Pawtucket, R. I. 1894
Thorp, Charles N., Oswego, N. Y. 316
Thorp, W. B., 3977 Drexel blvd., Chi'go, Ill. 148
Thorpe, John, Brookline, N. H. 298
Thorpe, Ole O., Concord, Mass. 222
Thorvilson, C. A., Eau Claire, Wis.
Thrall, J. Brainerd, Pepperell, Mass. 263, 438
Thrall, W. Herbert, Huron, S. D. 54
Thrasher, George W., Courtland, Ala. 88
Thrush, John O., Webster City, Io. 184
Thurston, Chas. A. G., E. Somerville, Mass. 1877
Thurston, John R., Whitinsville, Mass. 234
Thurston, Oakley B., Reed City, Mich. 260
Thurston, Thos. W., Albert Lea, Minn. 1851
Thwing, Charles F., *Pr.*, Cleveland, O. 1879
Thwing, Edward W., Honolulu, H. I. 144
Thygeson, Hanson E., Chesterfield, Mass. 222
Thyholdt, Paul C., Jacksonville, Ill. 1881
*Tibbets, Arthur H., Dawson, Minn. 1873
Tibbetts, Dallas D., Eldon, Io. 1881
Ticknor, Owen E., Westfield, Io. 1896
Tillett, Barton C., Central City, Io. 172, 6
Tilton, Geo. H., N. Woburn, Mass. 244
Timoteo, E. S., Honolulu, H. I.
Tingle, George W., Moville, Io. 180
Titcomb, Arthur, Saxonville, Mass. 224
Titmarsh, Robert, Des Moines, Io. 1895
Titsworth, Judson, Milwaukee, Wis. 410
Titus, Herbert R., Ticonderoga, N. Y. 320
Tobey, Benjamin F., Danby, N. Y. 310
Tobey, Rufus B., Boston, Mass. 1880
Todd, Albert G., Worcester, Mass. 246
Todd, David E., Payson, Ill. 158
Todd, George L., *Havana, Cuba,* 1887
Todd, Henry C., Prentice, Wis. 412
Todd, John W., Fergus Falls, Minn. 268
Todd, Quintus C., Burlington, Wyo. 1879
*Todd, William E., New Lebanon, N. Y. 314
Toleman, Charles B., Sterling, Mass. 240
Tomblen, Chas. L., N. Middleboro, Mass. 232
Tomes, Isaac N. 1858
Tomlin, David R., Mitchell, S. D. 374
Tomlinson, J. Logan, Simsbury, Conn. 1863
Tomlinson, Joseph A., Philadelphia, Pa. 1872
Tompkins, J., 153 La Salle, Chicago, Ill. 54
Toomay, John B., Carthage, Mo. 278
Toothaker, Archie, Highland, Kan. 190
Tornblom, August F., Hartford, Conn. 120
Torosyan, Hohannes T., Hawley, Mass. 228
Torrence, James S., Laurel, Mont. 284
Torrens, David J., Friendship, N. Y. 310
Torrey, Charles C., Tamworth, N. H. 306
Torrey, Charles C., New Haven, Conn. 1899
Torrey, Daniel T., Providence, R. I. 1888
Torrey, David C., Byfield, Mass. 232
Torrey, Henry A. P., *Pf.*, Burlington, Vt. 1865
Torrey, Joseph, Shirley, Mass. 238
Torrey, Reuben A., 81 Inst.pl., Chi'go, Ill. 1878
Tower, Charles E., Hampton, Io. 176
Towle, James A., New Haven, Conn. 1871
Town, Willard O., Thompson, O. 346
Towne, Salem D., Williamstown, Mass. 1885
Townsend, Arthur C., Ravenna, Neb. 262
Townsend, L. A., 64 N. Cent'l Pk.av., Chi'go, 150
Townsend, Morris B., Gr'nd Rapids, Mich. 248
Townsend, Stephen J., Haines City, Fla. 132
Tracy, Alfred E., Wilton, N. H. 306
Tracy, Charles C., *A. B. C. F. M.* 437
Tracy, Isaac B., Cumberland, Wis. 406
Tracy, James E., *A. B. C. F. M.* 437
*Trandt, Adam, Globeville, Colo. 110
Trask, John L. R., Springfield, Mass. 1867
Traut, G. Albert, Excelsior, Minn. 268
Travers, Robert M., Petersburg, Neb. 292
Travis, A. Ferdinand, Kensington, Conn. 120
Travis, David Q., Crockett, Cal. 100
Travis, Lee J., Marietta, O. 342
Treka, Charles J., St. Paul, Minn. 1897
Treat, Edward P., Irasburg, Vt. 388
Treat, J. Calvin, Oberlin, O. 344
TreFethren, Eugene B., Ipswich, S. D. 372, 4
Treiber, Daniel J., Russell, Kan. 1885
Trieber, Michael, Kulm, N. D. 332, 4
Triplett, Harry M., Springfield, Neb. 286
Tripp, Ira J., Bedford, Mich. 248
*Trover, Winfield D., Auburn, Ind. 1861
Trow, Wm. A., Sherburne, N. Y. 320
Trowbridge, John P., N. Rochester, Mass. 238
Trueblood, Wm. J., 13 Woodland Park, Ill. 1878
Truman, Daniel, Onekama, Mich. 260
Trumbull, H. Clay, Philadelphia, Pa. 1862
Truslow, Arthur, Baltimore, Md. 1896
Trussell, William F., Tintah, Minn. 274
Tucker, Fred. D., St. Anthony Park, Minn. 1896
Tucker, Wm. B., Opelika, Ala. 439
Tucker, Wm. J., *Pr.*, Hanover, N. H. 83, 438
Tuckerman, Fred W., Washington, D. C. 1886
[Tufts, James, deceased. 40
Tull, Harvey V., Naperville, Ill. 158
Tunnel, Robert M., Manhattan, Kan. 1869
Tupper, John S., Burlington, Vt. 1884
Tupper, Leland E., Selina, Kan. 194
Turk, Morris H., Wenham, Mass. 242
*Turner, Benj. R., Independence, Okla. 1873
Turner, E. B., Kohala, H. I. 142
Turner, Herbert B., Hampton, Va. 1879
Turner, John M., Castana, Io. 172, 82
Turner, Jonathan, Utica, Mich. 1895

Turner, Joseph W., Tallman, N. Y. 320
Turner, Leonard A., Chicago, Ill. 1897
Turner, Sebastian D., Brockton, Mass., 220
Turner, Tell A., Chillicothe, O. 1880
Turner, W. Jay, Norfolk, Neb. 292
Turrell, Charles W., Alma, Kan. 188
Tuthill, C. Julian, Sanford, Me. 210
Tuthill, Wm. B., E. Hartford, Conn. 116
Tuttle, Henry W., Manchester, Io. 178
Tuttle, John E., Denver, Colo. 12
Tweedy, Henry H., Utica, N. Y. 320
Twichell, Joseph H., Hartford, Conn. 118
Twombly, Alexander S., Newton, Mass. 1859
Tyler, Charles M., Ithaca, N. Y. 1857
Tyler, Henry F., Columbus, O. 340
Tyler, Henry M., *Pr.*, Northampton, Mass. 1872
Udd, John, Cambridge, Mass. 12
*Ufford, W. S., 23 Delancey, New York, N. Y. 1891
Umsted, Owen, Trinidad, Colo. 112
Underhill, Wm. H., Vanderbilt, Mich. 248, 62
Underwood, Rufus S., Longmeadow, Ms. 1867
Unger, Samuel L., Brodhead, Wis. 404
Updike, Eugene G., Madison, Wis. 410
Updyke, Stephen G., New Ulm, Minn. 272
Upshaw, William L., Hobart, Okla. 350
Upson, Henry, New Preston, Conn. 1862
[Upton, Augustus G., deceased, 40
Upton, Jonathan S., Brecksville, O. 336
Upton, Rufus P., Kerns, Minn. 1897
Ussher, Clarence D., *A. B. C. F. M.* 437
Utterwick, Henry, New York, N. Y. 1866
Uzzell, Thomas A., Denver, Colo. 110
Vaile, Charles S., Claremont, Cal. 1882
Vaill, Henry M., Staffordville, Conn. 1861
Vallentine, James Wesley, Marshall, Minn.
Van Allen, Frank, *A. B. C. F. M.* 437
Van Antwerp, John, Vicksburg, Mich. 1847
Van Auken, Abram, Old Mission, Mich. 258
Van Auken, C. F., 155 La Salle st., Ch'go, Ill. 1877
Van Auken, John C., White Cloud, Mich. 1884
Van der Pyl, Nicholas, Holliston, Mass. 228
Van Horn, Francis J., Des Moines, Io. 174, 438
Van Horne, Mahlon, *St. Thomas, D. W. I.* 1866
Van Keuren, Mailler O., Salamanca, N. Y. 318
Van Luven, S. A., Denver, Colo.
Van Norden, Charles, Sacramento, Cal. 1866
Van Ommeren, Hendrik, Armada, Mich. 248
Van Swearingen, O. M., Chicago, Ill. 1878
Van Vleet, William M., Mt. Pleasant, Io. 1891
Van Wagner, Allen J., Sedalia, Mo. 1873
Van Wagner, James M., Sedalia, Mo. 1846
Varley, Arthur, Winslow, Me. 214
Vater, William, Albany, Vt. 384
Vaughan, George W., Chulafinnee, Ala. 86, 8
Vaughan, Lewis B., Forman, N. D. 11, 330, 2, 4
Vaughan, Stephen, Grand Rapids, Mich. 1895
Vaughn, Howard R., Eau Claire, Wis. 416
Veazie, Walter C., Denver, Colo. 1884
Vernon, Ambrose W., E. Orange, N. J. 324
*Vessot, Charles H., Holyoke, Mass. 1892
Vetter, John, Eldon, Mo. 1863
Vickers, Albert Y., Bluff Springs, Ala. 1888
Viets, Francis H., Buckingham, Conn. 114
Villiers, J. Charles, Lyme, Conn. 124
Vincent, Clarence A., Galesburg, Ill. 152
Vincent, Corwin D., Mancelona, Mich. 258
Vincent, Samuel L., W. Glover, Vt. 386
Vincent, Thomas H., N. Weymouth, Mass. 244
Vincentius, Peter, E. Boston, Mass. 1888
Vining, R. W., Roscoe, N. Y. 318
Virgin, Samuel H., Worcester, Mass. 244, 316
Vittum, Edmund M., Grinnell, Io. 176
Vogel, Albert H., Fall Creek, Ill. 152
Vogler, Henry, Bowdle, S. D. 370, 2, 4
Vogt, Wm. F., Guide Rock, Neb. 286, 8, 90, 4
Voorhees, Frank, Baiting Hollow, N. Y. 308
Voorhees, J. Spencer, Roslindale, Mass. 220
[Voorhees, Louis B., deceased. 40
Vose, James G., Providence, R. I. 366
[Votaw, Elihu H., deceased,
Vrooman, Henry C., St. Louis, Mo. 1889
Wade, Justin G., Amboy, Ill. 12, 146
Wade, William G., Solon, Me. 212
Wadensten, August, E. Auburn, R. I. 366
Wadhams, Jonathan, Rochester, N. Y. 1871
Wadleigh, T. B., Dongola, Ill. 152
Wagner, Horace T., *A. B. C. F. M.* 437
Waikalai, O. Z. W., Kalapana, H. I.
Walles, Prince O., Schriever, La. 1895
Walte, Foster R., Talcottville, Conn. 126
Waite, Henry R., New York City, N. Y. 1872
Waits, G. W. Cornelius, Barnesville, Ala. 1897
Walcott, Dana M., Rutherford, N. J. 1871
Walden, H. R., Dockery's Store, N. C. 11, 326
Waldo, Levi F., Canon City, Colo. 1844
*Waldron, Daniel W., Boston, Mass. 1867
Waldron, Geo. B., Little River, Fla. 1887
Wales, Fred'k H., San Francisco, Cal. 1876
Walker, Avery S., Henniker, N. H. 302
Walker, Charles S., *Pr.*, Amherst, Mass. 1871
*Walker, Cornelius E., Spring Valley, Minn. 1889
Walker, D. A., South West Harbor, Me. 11, 212
Walker, Henry H., Boulder, Colo. 110
Walker, Herbert, Sullivan, N. H. 306
Walker, John J., Westboro, Mass. 11, 12, 242
Walker, John T., Eaton Rapids, Mich. 252
Walker, Joseph E., *A. B. C. F. M.* 437
Walker, William H., Wilmette, Ill. 162
Walker, William S., Chester, Mass. 11, 1891
Walker, Williston, New Haven, Conn. 71
Walker, Zachary T., Lyndon, Ill. 156
Walkup, Alfred C., *A. B. C. F. M.* 437
Wall, Arthur A., Rockford, Mich. 1883
Wallace, David, Lunenburg, Mass. 230
Wallace, Geo. R., Spokane, Wash. 400
Wallace, Louis, Palermo, Cal. 104, 8
Wallace, MacH., Eugene, Ore. 356
Wallace, Robert W., Somerville, Mass. 12
Wallace, Stryker A., Bowen, Ill. 146
Wallace, William W., *A. B. C. F. M.* 437
Wallar, Wm. C. A., Little Falls, Minn. 270
Waller, Edward, Tipton, Cal. 1871
Walters, Luther M., Fresno, Cal. 100
Walters, Thos. W., Spokane, Wash. 400
Walton, Gilbert, Harriman, Tenn. 11, 1901
Walton, Richard C., Kansas City, Mo. 1879
Walton, W., 29 Truxton st., Br'klyn, N. Y. 1877
Waltrip, Theo. A., Lakewood, N. Y. 308, 14
Walz, E. L., Plainfield, Vt. 390
Wannamaker, Henry S., Elyria, O. 340
Ward, Arthur N., Somerville, Mass. 1879
Ward, Earl J., Meredith, N. H. 1868
Ward, Frank G., Emporia, Kan. 190
Ward, Geo. M., *Pr.*, Winter Park, Fla. 83, 134
Ward, Hiram Q., Bakersfield, Vt. 384
Ward, John A., Toledo, Io. 1894
Ward, John R., *New Zealand*, 1894
Ward, Wm. Hayes, Newark, N. J. 53, 438
*Ware, Edward T., Atlanta, Ga. 11, 1901
Warfield, Franke A., Lowell, Mass. 1871
Wark, William O., Chicago, Ill. 1892
Warner, Alexander C., Coalville, U. 1899
Warner, Charles C., Monticello, Io. 180
Warner, Lyman, Salisbury, Conn. 1857
Warner, Thos. H., Whitehall, Mich. 1890
Warner, William J., Malta, Ill. 156
Warner, Wilmond A., Bethel, Vt. 384
Warren, Albert, Lake Benton, Minn. 1872
Warren, Edgar L., Wolfeboro, N. H. 306
Warren, Henry K., *Pr.*, Yankton, S. D. 83
Warren, James H., San Francisco, Cal. 1850
Warren, Joy M., Cooper, Mich. 252
Warren, Leroy, Old Mission, Mich. 1862
Warren, William F., Malden, Mass. 1878
Warren, William H., Lansing, Mich. 54, 438
Warren, Willis A., Lake City, Minn. 270
Washburn, Chas. H., Maynard, Mass. 232
Washburn, Francis M., Lincoln, Cal. 100, 2
Washburn, George, *Constantinople*, 437
Washburn, George T., Meriden, Conn. 437
Washburn, George Y., Everett, Mass. 224
[Washburn, William S., deceased, 41
Washington, Alonzo G., Farnhamville, Io. 174
Waterman, W. A., Terre Haute, Ind. 168, 438
Waters, Frank P., Wolcott, Conn. 130
Waters, George F., Glastonbury, Conn. 118

Waters, N. McG., Binghamton, N.Y. 308
Waters, Otis B., Benzonia, Mich. 1861-1864
Waters, T. Frank, Ipswich, Mass. 228
Waterworth, John A., Andover, Me. 202
Wathen, Charles B., Rehoboth, Mass. 230
Wathen, John M., Claremont, N. H. 298, 392
Watkins, Thomas R., Scranton, Pa. 1884
*Watry, Francis, Pescadero, Cal. 104
Watson, Albert, Windham, N. H. 1871
Watson, Albert P., Bedford, N. H. 1901
Watson, Carey H., Greenfield, Mass. 226
Watson, Charles C., Lynn, Mass. 1867
Watson, Charles E. [Mont.] 1883
Watson, James A., Georgiana, Ala. 88
Watson, James J., Summer Hill, Ill. 162
Watson, Robert H., Hersey, Mich. 1879
*Watson, Thomas, Lake Placid, N. Y. 1860
Watson, Wm. H., Red Lodge, Mont. 284, 441
Watt, James, Glenullin, N. D. 332
Watt, James C., Niagara, N. D. 330, 4
Watt, Richard, Clearwater, Minn. 266, 8
Watt, Thomas E., Brookfield, Mo. 278
Watt, William J., Vienna, Ill. 158, 62
Wattenbarger, O. T., Almena, Kan. 188
Watts, John W., Lafayette, Ore. 1880
Way, Lawrence F., Fort Worth, Tex. 1858
Way, Wm. H., Rensselaer Falls, N. Y. 1885
Weage, Edward D., Port Angeles, Wash. 398
Weatherby, Seaborn, Grice, Tex. 382
Weatherwax, Frank. W., Melbourne, Fla. 132
[Webb, Edwin B., deceased, 41
Webb, Henry W., Ionia, Ia. 170, 6
Webb, Thomas, Inland, N. Y. 312
*Webb, William H., W. Springfield, Mass. 1861
Webber, Berthold L., Marshall, Minn. 1894
Webber, Edwin E., Waubay, S. D. 376
Webber, George N., Northampton, Mass. 1855
Weber, William, New Haven, Conn. 1888
Webster, Asher C., Detroit, Mich. 1879-1869
Webster, Eug. C., Jamaica Plain, Mass. 438, 40
Webster, Frank'n G., Summer Hill, N.Y. 312, 20
Webster, George J., Long Beach, Cal. 1875
Weckbacher, George, Ridgefield Park, N.J. 1897
Weeden, Charles F., Lynn, Mass. 11, 230
Weeks, Eugene B., 18 Cal. av., Chicago, Ill. 1890
Weimer, Morrison, *Pr.*, Rogers, Ark. 1890
Weir, George, Greenwich, O. 1888
Weiss, Geo. C., Waukesha, Wis. 1888
Weiss, Joseph, Hartford, Wis. 11, 1901
Welch, Moses C., Pomona, Fla. 1862
Welch, V. P., 441 S. Leavitt st., Ch'go, Ill. 1881
Welcher, Manfred P., Brooklyn, N. Y. 1880
Welles, T. Clayton, Lowell, Mass. 11, 2, 230
Wellman, Frederic C., *A. B. C. F. M.* 437
Wellman, Joshua W., Malden, Mass. 50
Wellman, Wheeler M., Darlington, Okla. 1874
Wells, Arch. C., Lomax, Ala. 88
Wells, Charles W., Roy, Wash. 398, 400
Wells, Clayton B., Eureka, Kan. 190
Wells, George W., North Fairfield, O. 1871
Wells, Herman J., Brooklyn, N. Y. 1890
Wells, John H., Kingston, R. I. 1851
Wells, Mark, Baltimore, Md. 214
Wellwood, Samuel D., Bancroft, Mich. 248
Welsh, John W., Evanston, Ill. 1900
Wentworth, Henry H., Goffstown, N. H. 300
West, Lester L., Winona, Minn. 276
West, Parley B., Lake View, Io. 178
Westerdale, T., 5310 W. Lake st., Ch'go, Ill. 1889
Westervelt, Wm. D., Honolulu, H. I. 1874
Westfall, Charles K., Ventura, Cal. 1880
Westman, C. L., Vienna, Ill. 1895
Weston, Bartlett H., Centerville, Mass. 216
*Westrand, A. E., Milwaukee, Wis. 410
Whaley, Adam D., Edmore, Mich. 252, 62, 4
Whalley, John, Hart, Mich. 1871
Wheat, Frank I., Los Angeles, Cal. 1890
Wheat, Nathaniel M., Aurora, Mo. 1880
*Wheeler, Charles T., Kansas City, Mo. 278
Wheeler, Edgar C., Rockland, Mass. 238
Wheeler, Edward F., Austin, Minn. 1890
Wheeler, Edward P., Chicago, Ill. 1876
Wheeler, Fred S., Jefferson, Wis. 1897
Wheeler, Robert F., Hartford, Conn. 118
Wheeler, Sheldon H., Compton, Cal. 1875
Wheeler, Warren E., Pleasant Hill, Tenn. 1889
Wheeler, Wilson N., Newton, Kan. 192, 440
Wheelock, Albert H., Millis, Mass. 232
Wheelock, Edwin, Cambridge, Vt. 1856
Wheelwright, Joseph, Prescott, Mass. 236
Wheelwright, Stephen, Washington, Io. 1895
Whipple, Frank L., New Britain, Conn. 1895
Whistler, Miss Sara B., Honolulu, H. I. 1898
Whitaker, John H., Atlantic, Mass. 236
Whitaker, John W., Tuskegee, Ala. 12
Whitby, Henry J., Emporia, Kan. 190
Whitcomb, George C., Coldwater, Mich. 1878
Whitcomb, Wm. A., Spring Valley, Wis. 1896
Whitcomb, Wm. F., Surry, N. H. 306
White, Austin B., Los Angeles, Cal. 1861
White, Charles A., Princeton, Mass. 236
White, Charles E., Wilder, Vt. 388
White, Frank N., Sioux City, Io. 11, 182
White, George E., *A. B. C. F. M.* 437
White, George H., Grinnell, Io. 1856
White, Isaac C., Plymouth, Mass. 1850
White, Isaac J., Leon, Ala. 88, 90
White, James W., Sheboygan, Wis. 414
White, Levi, Indianapolis, Ind. 166
White, Schuyler S., *A. B. C. F. M.* 437
White, William D., Phœnix, Ala. 88
White, William F., Hinsdale, N. H. 302
Whitehill, John, Oldtown, Mass. 234
Whitelaw, James D., Ashland, Wis. 1887
Whitfield, John W., Utica, N. Y. 1859
Whitham, Frank E., Ritzville, Wash. 398
Whiting, Elbridge C., Belmont, Mass. 218
Whiting, Lyman, E. Charlemont, Mass. 222
Whitley, John E., Penacook, N. H. 298
Whitlock, Frank M., Cleveland, O. 338
Whitmore, Orin B., South Bend, Wash. 400
Whitney, Charles H., Cambridge, Mass. 1871
Whitney, Henry M., Branford, Conn. 1869
Whitney, Joel F., Royalton, Vt. 390
Whiton, Jas. M., 28 W. 128th, N. Y. 1865
Whitt, M. Wm., Bundick's Creek, La. 200, 440
Whittier, Charles, Bangor, Me. 1860
Whittlesey, Charles M., Providence, R. I. 1868
Whittlesey, Chas. T., Wilbur, Ore.
Whittlesey, Eliphalet, Washington, D. C. 1851
[Whittlesey, Nathan H., deceased, 41
Wiard, H. DeF., Huron, S. D. 372
Wickett, Richard K., Howard, R. I. 366
Wicks, J., 1859 Roscoe B'l'v'd, Ch'go, Ill. 1849
Wickwire, George A., Winthrop, Minn. 276
[Widdemer, Howard T., deceased,
Widen, John E., Keokuk, Ia. 1890
Widing, Carl A., Ashtabula, O. 1893
Wiedenhoeft, Wm., Vernon, Mich. 262
Wieder, F. E., Philadelphia, Pa. 362
Wiedman, Peter, Clay Center, Kan. 1864
Wiggins, Aaron W., Big Rock, Ill. 146
Wight, A. M., Ogdensburg, N. Y. 316
Wight, Charles A., Hallowell, Me. 206
Wikoff, Henry H., San Francisco, Cal. 53
Wilbur, George H., Soquel, Cal. 108
Wilcox, Asher H., Norwich Town, Conn. 1865
Wilcox, Charles E., Biwabik, Minn. 1893
Wilcox, Charles H., Lawrenceville, N. J. 1884
Wilcox, Frank G., Green Mountain, Io. 176
Wilcox, Warren P., Bellaire, Mich. 250
Wilcox, William C., *A. B. C. F. M.* 437
Wilcox, William H., Malden, Mass. 50
Wild, Azel W., Cambridgeport, Vt. 1864
Wild, John, Hanover, Mass. 226
*Wild, Laura H., Lincoln, Neb. 11, 290, 2
Wild, Levi, Royalton, Vt. 1893
Wilde, James, White City, Kan. 1882
Wilder, Charles S., 1890
Wilder, George A., *A. B. C. F. M.* 437
Wilder, George D., *A. B. C. F. M.* 437
Wilder, Sedgwick P., Delavan, Wis. 406
Wiley, Horace S., Hillsboro, N. D. 11, 332
Wilkins, Harry J., Fontanelle, Io. 174, 82
Wilkinson, William, Jessup, Ga. 138, 40
Wilkinson, W. A., Minneapolis, Minn. 272

Willan, John, Huron, Wis. 58, 408, 10
Willard, H., Woodlawn av., Chicago, Ill. 1858
Willard, John, 7613 Union av., Chicago, Ill. 1855
Willard, Wallace W., Moline, Ill. 156
Willcox, G.B., 512 Wash. B'l'd, Ch'go, Ill. 1853
Willcox, Inman L., Worcester, Mass. 246
Willett, George, Sioux City, Io. 182
Willett, George, San Luis Obispo, Cal. 106
Willett, Mahlon, Decorah, Io. 172
Willey, Samuel H., San Francisco, Cal. 1848
Williams, Aaron, Berkeley, Cal. 1838
*Williams, Albert W., Kemp, Ga. 1895
Williams, Benj. A., Burton, O. 336
Williams, Charles H., Hartford, Conn. 1867
Williams, Charles H., Cambridge, Mass. 220
Williams, Chas. W., Avalon, Cal. 98
*Williams, David L., Fairhaven, Vt. 386
Williams, D. Thos., Fort Wayne, Ind. 166
Williams, David T., Huntsburg, O. 342
Williams, Edw. F., 147 Ashland Bd., Chicago, 438
Williams, E.M., 81 Ashland Bd, Ch'go, Ill. 1869
Williams, Edwin S., Saratoga, Cal. 1864
Williams, Evan R., Coolville, O. 11, 336, 40, 2
Williams, G.C., 1054 Prospect av. Ch'go, Ill. 1878
Williams, Harriet E., Black Earth, Wis. 1896
[Williams, Henry H., deceased.
Williams, Henry T., Peoria, Ill. 58, 1894
Williams, H. DeWitt, S. Britain, Conn. 126
Williams, Horace R., Indianapolis, Ind. 1864
Williams, James, Slatington, Pa. 11, 364
*Williams, James B., Meansville, Ga. 1860
Williams, John, Sun Prairie, Wis. 414
Williams, J. Christopher, Woodville, N.Y. 322
Williams, John H., Redlands, Cal. 104
Williams, John K., Peacham, Vt. 390
Williams, John M., Colville, Wash. 11, 396
Williams, John P., Elida, O. 1863
Williams, John W., Fairhaven, Vt. 1869
Williams, Joseph A., Plainview, Neb. 1896
Williams, Lewis, Utica, N. Y. 1867
Williams, Lloyd, Givin, Io. 176
Williams, Mark, *A. B. C. F. M.* 437
Williams, Mark W., Carrington, N. D. 330
Williams, M. H., 1122 Chestnut, Phila., Pa. 1868
Williams, Nathan W., Providence, R. I. 1849
Williams, Peter O., Dwight, N. D. 11, 330, 4
[Williams, Richard, deceased.
Williams, Samuel, Riverton, Neb. 292
Williams, Theo. C., Sheridan, Wyo. 11, 419
Williams, Thomas, Brooklyn Hills, N. Y. 310
Williams, Thomas P., Searsport, Me. 210, 2
Williams, William, Oldtown, Me. 208
Williams, William B., Pierre, S. D. 1869
Williams, William D., Popejoy, Io. 172, 82
Williams, William D., Pottsville, Pa. 11, 362
Williams, William H., Nichols, Mo. 280
Williams, Wm. J., Hurley, R.F.D., S.D., 11, 2, 348
Williams, Wm. T., 121 E. 82d st., New York, 316
Williams, William T., Aten, Neb. 286, 8
Williams, Wm. T., Fredericksburg, O. 340, 60
Williams, W. Tyzer, 1893
Williams, Wolcott B., Charlotte, Mich. 1854
Williamson, Allen J., Ashtabula, O. 336
Williamson, James S., Haverhill, Mass. 226
Willis, Herbert M., Bridgman, Mich. 248
Willis, John F., Bossburg, Wash. 396
Willis, Josiah G., Holland, Mass. 228
Willis, J. Vincent, Roberts, Ill. 160
Williston, Martin L., Barrington, R. I. 366
Willmott, Benj. A., Townsend, Mass. 242
Willoughby, Albert S., Clarion, Io. 184
Willson, Theo B., New Haven, Conn. 122
Wilson, Alfred G., Rhinelander, Wis. 414
Wilson, Clinton W., Ashland, O. 336
Wilson, Daniel E., Wayzata, Minn. 11, 268, 76
Wilson, David L., Fort Fairfield, Me. 12, 206
Wilson, Edwin P., Woodfords, Me. 210
Wilson, Enoch H., Columbia, S. C. 369, 442
Wilson, Fred. A., Andover, Mass. 216
Wilson, George H., De Kalb, Ill. 152
Wilson, George H., Wadley, Ga. 138, 40
Wilson, Gilbert L., 1891
Wilson, Gowen C., Woodfords, Me. 1861
Wilson, Henry, Covert, Mich. 1877
Wilson, John C., 30 Strong pl., Br'klyn, N.Y. 12
[Wilson, John G., deceased, 42
Wilson, John H., La Salle st. Chicago, Ill. 1896
Wilson, John J., Kansas City, Kan. 190
Wilson, John R., York, Me. 214
*Wilson, John W., Lake Geneva, Wis. 410
Wilson, Lafayette L., Childersburg, Ala. 1895
*Wilson, Levin, Cynthiana, Ind. 42
Wilson, A. G., Rhinelander, Wis.
Wilson, Sherman B., Faribault, Minn. 1862
Wiltberger, Louis W., South Shore, S.D. 374, 6
Wilton, Richard T., E. Derry, N. H. 300
Wiman, Gustaf, Brooklyn, N. Y. 1898
Winch, George W., Holyoke, Mass. 228
Winchester, B.S., 14 Delaware pl., Ch'go, Ill. 148
Windsor, John H., 215 Madison, Ch'go, Ill. 1858
Windsor, William, Campbell, Cal. 98
Wingate, Henry K., *A. B. C. F. M.* 437
Winn, Fred E., Bennington, N. H. 298
Winship, Albert E., Somerville, Mass. 1875
Winslow, Edward C., Boston, Mass. 1881
Winslow, Horace, Weatogue, Conn. 1842
Winslow, Jacob, S. Haven, Mich. 1875
Winslow, Lyman W., Hayward, Wis. 408
Winsor, Richard, *A. B. C. F. M.* 437
*Winter, Alpheus, Tryon, N. C. 1863
Winter, B. B., 56 Florimond st., Ch'go, Ill. 11
Winter, Paul, Dexter, Minn. 1887
Wirt, Loyal L., *Centralia, Australia,* 1891
Wise, D. Wellesley, Gridley, Ill. 154
Wiseman, Chas. F., Newton Falls, O. 1891
Wismer, Ernest L., Creighton, Neb. 288
Wissler, Henry L., Exira, Io. 1888
Wiswall, Alexander, Upton, Mass. 242
Wiswall, Fred. M., Marlboro, N. H. 1890
Wiswell, Thomas C., Seattle, Wash. 400
Withey, F. N., Oklahoma, Okla. 11, 352
Withington, H. J., Wes'rn Springs, Ill. 11, 162
Wolcott, William E., Lawrence, Mass. 228
Wolcott, William H., Moreno, Cal. 98, 102
Wolfe, Joseph, Grafton, O. 346
Womer, Parley P., W. Lebanon, N. H. 302
Wood, Abel S., Keuka Park, N. Y. 1867
*Wood, Alfred A., Fulton, Wis. 408
Wood, Benjamin C., Rochester, N. Y. 1894
Wood, Charles F., Chester, N. J. 322
Wood, Franklin P., Acton, Mass. 1871
Wood, Frederick C., Alba, Mich. 59, 248
Wood, Irving F., *Pf.*, Northampton, Mass. 1894
Wood, Morgan, Cleveland, O. 338
Wood, Reuben R., Clear Lake, Io. 1846
Wood, Samuel, Chapman, Kan. 188
Wood, Samuel J., Lake Charles, La. 200
Wood, Stephen R., Oakland, Cal. 102
Wood, Sumner G., Blandford, Mass. 11, 2, 218
Wood, Wallace H., Wichita, Kan. 1898
Wood, Will C., Boston, Mass. 1868
Woodbridge, R. G., Somerville, Mass. 238
Woodbury, F. P., Montclair, N. J. 56
Woodbury, W., So. Framingham, Mass. 12, 1868
Woodcock, Henry E., Kansas City, Mo. 1848
Woodcock, Thomas J., Elk Point, S. D. 370
Woodford, Burton H., Berwyn, N. Y. 1895
Woodhull, Geo. H., N. Bennington, Vt. 1888
[Woodhull, Jno. A., deceased.
Woodin, Herbert P., Chicopee, Mass. 222
Woodman, Geo. E., Jr., Monmouth, Me. 208
Woodmansee, Frank M., Custer, Mich. 252
Woodring, Wm. H., Fairport Harbor, O. 340, 6
Woodrow, Samuel H., Springfield, Mass. 240
Woodruff, Alfred E., Austinburg, O. 336, 40
Woodruff, Emily C., Brookton, N. Y. 310
Woodruff, Frank E., *Pf.*, Brunswick, Me. 1883
Woodruff, Henry C., Bridgeport, Conn. 114
Woodruff, Purl G., Vernon, Fla. 134
Woods, Lambert S., Seattle, Wash. 11, 400
Woods, Merrick W., Overbrook, Kan. 192
Woods, Robert M., Hatfield, Mass. 226
Woodside, Thos. W., *A. B. C. F. M.* 437
Woodsum, Walter H., Hampstead, N. H. 302
Woodward, Geo. H., S. Freeport, Me. 206
Woodward, G. W., *India,* 1894

[Woodward, Harvey, deceased.
Woodwell, George M., Orono, Me. 208, 10
Woodwell, William H., Hampton, Conn. 118
Woodworth, Arthur V., Manvell, N.D. 11, 332
Woodworth, Chas. L., Edgartown, Mass. 224
Woodworth, Darius, W. Williamsfield, O. 1861
Woodworth, F.G., *Pr.*, Tougaloo, Miss. 83, 282
Woodworth, H. B., *Pf.*, Grand Forks, N.D. 1866
Woodworth, L. S., Providence, R. I. 366
Woolley, Joseph J., Pawtucket, R. I. 366
Woolworth, Wm. S., Brooklyn, N. Y. 1890
Worden, Sylvanus A., Utica, N. Y. 1880
Worrall, William B., Cable, Ill. 148, 52
Worthley, Harry O., Red Beach, Me. 204, 10
Woth, Friedrich, Naperville, Ill. 158
Wray, Alfred K., Carthage, Mo. 54
Wrbitzky, Edmund, St. Louis, Mo. 280
Wright, Abiel H., Portland, Me. 210
Wright, Alfred O., Madison, Wis. 1867
Wright, Alfred C., *A. B. C. F. M.* 437
Wright, Benjamin M., Orange, Conn. 124
Wright, Cassius E., Washington, D. C. 1871
Wright, Eugene F., Lexington, Ill. 1873
Wright, G. Frederick, *Pf.*, Oberlin, O. 69
Wright, George F., Bingham, Me. 202
Wright, George W., Boston, Mass. 1877
Wright, James C., Bluff, Wash. 1878
Wright, Malan H., Nepaug, Conn. 122
Wright, Newell S., Detroit, Mich. 1873
Wright, Reuben B., Boise, Ida. 165, 439
Wright, Rich., Newburyport, Mass. 11, 2, 234
Wright, Sela G., Oberlin, O. 1849
Wright, Turner, Ashland, Ala. 86
Wright, Walter E. C., *Pf.*, Olivet, Mich. 1868
Wright, William B., Buffalo, N. Y. 1863
Wrigley, Francis, Paonia, Colo. 1878
Wuerrschmidt, C. Wm., Hastings, Neb. 290
Wyatt, Charles, Moorland, Io. 178, 80
Wyche, L. H., Vander, N. C.
Wyckoff, Edwin D., Carpentersville, Ill. 148
Wyckoff, Herbert J., Topsfield, Mass. 240
Wyckoff, James D., Peoria, Ill. 1859
Wyckoff, James L. R., N. Woodbury, Conn. 124
Wyland, Geo. V., Chicago, Ill. 1884
[Wylie, E. B., deceased, 42
Wylie, Edmund M., Beverly, Mass. 11, 218
Wyman, Benson N., Savannah, N. Y. 318
Wyman, Daniel B., Heath, Mass. 11, 228
Yager, Granville, Rindge, N. H. 304
Yale, David L., Bath, Me. 202
Yarrow, Philip W., Montevideo, Minn. 272
Yarrow, Sidney R., Rocklin, Cal. 102, 4
Yarrow, William H. 1876
Yauger, Francis A., Chicago, Ill. 1895
Yeoman, J. Herbert, Tewksbury, Mass. 240
Yonker, Wilto R., Sault Ste. Marie, Mich. 1890
York, Burt L., Bridgeport, Conn. 11, 114
York, Frederick E., Grand Rapids, Mich. 254
York, Samuel S., Wilton, Me. 1887
Yost, Robert, Cortland, N. Y. 310
Youker, David G., Rockwell, Io. 182
Young, A. A., 51218 Clarem't av., Ch'go, Ill. 1863
Young, Charles S., Newmarket, N. H. 304
Young, Harry W., Seattle, Wash. 58
Young, James C., East Boston, Mass. 220
Young, John H., Pittsburg, Pa. 1859
[Young, Joseph C., deceased, 42
Young, William E., Kalama, Wash. 398
Younggren, Claus G., South Bend, Ind. 1893
Younkin, Cyrus L. D., Boston, Mass. 1893
Youtz, Herbert A., *Germany.* 1897
Zellars, Edwin G., Mayville, N. D. 332
Zercher, H. J., Salem, Ore.
Zickafoose, Francis A., Clay, Io. 172
Zottarelli, Guiseppe V., Cleveland, O. 1898
Zumbro, William M., *A. B. C. F. M.* 437
Zumstein, W. Carl, Traynor, Io. 184

LIST OF LICENTIATES REPORTED.

THIS list contains the names of those apparently *reported as under care*, with references to the pages where any such are mentioned as supplying churches. It includes also some names starred (*), which denotes that these persons, while reported as supplying churches, are not reported to be approbated by, or under the care of, any Congregational organization.

Further. 1. This list does not agree with the number given in State Minutes, because all ordained since the lists were reported are here dropped. 2. The post-office addresses are often delusive, the place being that of temporary service only. 3. Names followed by State only are of persons approved in the State mentioned, no residence being reported. 4. The list is incomplete, because some States make no full report of licentiates. 5. The contracted name of a State in brackets means that the name was reported by that State, although the person may reside elsewhere.

Abbe, Harry A. G., Nyack, N. Y. 316
Allen, Wallace W., Texas, Mich. 262
Alleyn, William A., Roscommon, Mich. 260
Allison, Alex. L., Rapid River, Mich. 256, 60
Allison, William T. [Conn.]
Ananikian, Mardiros H. [Conn.]
Arthur, Charles W., Volney, N. Y. 320
Atkinson, Henry A., Glen Ellyn, Ill. 154
Atwood, A. R. [Mass.]
Austin, James, Withey, Wis. 416
Austin, Leon H. [Conn.]
Austin, Lloyd B., St. Paul, Minn.
Avery, Oliver P. [Conn.]
Babasinian, Vahan S. [Conn.]
Baker, Franklin, Norfolk, Neb. 292
Ballou, William J. [Conn.]
Bandy, Paul S., Fairfield, Neb. 288
Barber, Henry A., New Ipswich, N. H.
Barker, Herbert A. [Conn.]
Barnes, Orville A., Standish, Mich. 250, 62
Barnett, John H., Shipshewana, Ind. 168
Bartholomew, Noyes A., Chicago, Ill. 150
Becher, Annette M., Cheyenne, Wyo. 419
Bennett, Henry J., Andover, Mass.
Bennett, J. H., Crete, Neb
*Benneyan, H. G., Worcester, Mass.
Bentall, Alfred, Sherman, Mich. 250, 62
Bethel, W. Pembroke, Key West, Fla.
Bevier, Mrs. Mary A., Burlington, Colo. 110, 12
Bicknell, John [Conn.]
Bigelow, Warren D., Guilford, Conn. 118
Blakeslee, Walter C. [Conn.]
Blenkarn, O. E. A., Valencia, Kan. 194
Bodine, Maurice L., Pawnee, Okla. 352
Bolger, Thos. F., Steamboat Springs, Col. 112
Booth, M. H., Arbor Hill, Io. [M. E.] 170, 4, 8
Boss, Roger C., Garfield, Kan. 190
Bowie, M. P., Chicago, Ill. 150
Bradley, W. R., Kemper, Ill. 156
Bradford, S. F., Lincklaen, N. Y. 314
Brock, Lydia S., Chase, Kan. 188
Brooks, Joseph H., Collbran, Colo. 110
Brown, F. L., Wadley, Ga. 140
Brown, Henry B., Evansville, Okla. 352

Bruce, Amos M., Malden, Mass. 230
Bruno, Frank J. [Conn.]
Buckham, Matthew H., Burlington, Vt.
Burdick, Charles H., Moline, Ill. 156
Burt, Henry F., Chicago, Ill.
Butland, Richard H., Taylor, Pa. 364
Butler, George M. [Conn.]
Buttram, William J., Potolo, Fla.
Cain, Samuel, Deerland, Fla. 132
Calhoun, Charles S. [Conn.]
Campbell, Fred, Palestine, Texas.
Capen, Edward W. [Conn.]
Carey, Edward, Princeton, Ill.
Carlson, August T., Middletown, Conn. 120
Carlton, Isaac N., Bradford, Mass.
Carnley, George, Gordon, Fla.
Carnley, Joel, Gordon, Fla.
Carter, Franklin [Conn.]
Cathcart, Lilian S., Kings Mountain, N. C. 326
Chafee, F. M., Stuart, Iowa. 184
Chapel, Elmer O., Viola, Wis. 416
Chapin, Miss S. A., Lyons, Colo. 112
Chapman, W. J., Blue Rapids, Kan.
Chuinard, Abraham, Springdale, Wash. 400
Clark, Edward W., W. Rosendale, Wis. 414
Coleman, Wm. H., Peoria, Ill. 158
Commander, Frank, Vaughnville, Ala.
Core, Harley R., Greenville, Io. 176, 82
Crabtree, Allan, Sherman, Tex. 382
Crater, Mrs. Hattie M., Guernsey, Wyo. 419
Crowell, Edward P., *Pf.*, Amherst, Mass.
Culver, Charles, Grand Meadow, Minn. 268
Cunningham, J. L., Glenview, Ill. 154
Curtis, Norman R., Denver, Colo. 110
Dana, Malcolm [Conn.]
Davenport, Wm. E., Brooklyn, N. Y.
Davies, John W., Garden Prairie, Ill. 154
Davies, W. E., Wimbledon, N. D. 334
Davis, D. S., Ocoee, Fla. 134
Davis, William E. [Conn.]
Dean, L. M., Bridgeport, Conn.
Deming, Walter D. [Conn.]
De Salvio, Alphonso [Conn.]
Dimond, R. E., Park, Kan. 188
Dodge, A. Carleton, Vershire, Vt. 392
Douglass, Roscoe D., Victor, Io. 172, 84
Duff, J. E., Oriska, N. D. 332, 4
Eldridge, Fred N., Chicago, Ill. 150
Elkins, Grove F., Coscob, Conn. 118
Elleman, Angus J., Amboy, Ind. 166
Ellis, J. Lincoln, Willow Springs, Mo. 280
Ellis, John T., Gann Valley, S. D. 370, 2, 4
Elson, George W., Atlanta, Mich. 248, 50
Elwell, Levi H., Amherst, Mass.
Emerson, Samuel F., Burlington, Vt.
Englund, Theodor, Chicago, Ill. 150
Ensminger, Fred P., Sanford, Fla.
Erwin, B. J., Douglas, Wyo. 419
Evans, Geo. W., Mellow Valley, Ala.
Fahlgren, Charles A., Gaylord, Kan. 190, 4
Fairchild, Paul D. [Conn.]
Feary, Fred, Aurora, Me. 202
Finney, R. L., Wichita, Kan. 196
Fisher, Albert V., Derry, N. H.
Fisher, Charles R. [Conn.]
Fisher, Edward C., Guilford, Vt. 386
Fisher, Lucien C., Goodlettsville, Tenn. 378
Folger, Allan, Concord, N. H.
Ford, Eugene, Chicago, Ill.
Ford, John H., *Pf.*, Demorest, Ga.
Francis, Arthur J., Chicago, Ill. 150
Fuller, Montie J. B. [Conn.]
Fulton, Albert C. [Conn.]
Garfield, John P. [Conn.]
Gates, Carl M., Dorset, Vt.
Gates, Merrill E., Washington, D. C.
Gaylord, Edward D. [Conn.]
Getchell, Evander P., Brighton, O. 336, 46
Gier, L. E., Chicago, Ill. 148
Goddard, George S. [Conn.]
Goin, Edward F., New Haven, Conn. 122
Gorton, D. D., Vermontville, Mich. 250, 62
Graves, A. G., Kirkland, Ill. 156
Greenough, James C., Westfield, Mass.
Gregory, James S. [Conn.]
Groezinger, Christian, Hill, N. H.
Groves, Ernest R. [Conn.]
Haines, George, Paterson, N. J.
Hale, Morton W., Sudbury, Vt. 392
Halsey, W. W., Salem, Io.
Hamilton, Joseph S., Oak Park, Ill. 158
Hardee, Hart L., Hagan, Ga. 136, 8
Harris, Harry R., Hot Sulphur Springs, Col. 112
Harris, Thomas B., Cortez, Colo. 110
Hartwell, Arthur E., Dunstable, Mass.
Hathaway, William B., Manila, P. I.
Hawkes, George B. [Conn.]
Hawkins, Newman H., Seibert, Colo. 110, 2
Hayden, Newell M., Denver, Colo.
Hayes, E. C., Burton Station, O.
Hays, Herbert E., Buena Park, Cal.
Hayworth, Miss Lula, Westville, Fla.
Heath, Jean E., Cornish, N. H. 300
Heermance, Edgar L., Mankato, Minn. 270
Hino, Masumi, Kyoto, Japan.
Hoffman, Karl A. T. [Conn.]
Holmes, John A. [Conn.]
Houghton, Roy M., Charlotte, Mich. 250, 6
Howard, Lawrence R. [Conn.]
Humphries, George, Milligan, Fla.
Hunt, George L. [Minn.]
Husband, Charles H., Dover, Kan. 190, 6
Hyde, James [Conn.]
Izard, John, Carbondale, Kan.
Jertberg, Carl A., Springfield, Mo. 280
Johnson, George H., Monroe, Conn. 120
Johnson, S., Jr., Roodhouse, Ill. 160
Johnston, Louis H., Stillwater, Minn. 274
Jones, Emory H., Windham, Vt.
*Jones, Helen M., Eden, Vt.
Jones, Harry H., Key West, Fla.
Josephson, J. M., Nora, Ida. 165
Kedzie, Wm. R., Amherst, O. 336
Kelley, Geo. W., Barber, Ala.
Kelly, Arthur W., Auburndale, Mass.
Kelly, Edward P., Auburndale, Mass.
Kent, Wm. H., Sharon, Wis. 414
King, Hines E. [Conn.]
Kirchner, A. F. C., Denison, Texas.
Knowles, Richard, Wellfleet, Mass. 242
Koki, Abraham, Moreau River, S. D. 374
Kuhl, E. P., Palestine, Texas.
Larsen, Bartholdus, Portland, N. D. 334
Larson, Anton R. [Conn.]
Lawrence, B. F., Bartow, Ga. 136
Le Febre, John, Cable, Wis. 404
Libby, F. J., Richmond, Me.
Lillard, Theodore B. [Conn.]
Lowry, Oscar, Fairmount, Ind. 166
Lumpkin, Dickerson G., Ernest, Ala.
Lyman, Eugene W. [Conn.]
Magoun, H. W., Redfield, S. D.
Mapes, Fred H. [Conn.]
Marsh, Burton E. [Conn.]
Martin, Cyril P., Cedar Rapids, Io. 172
Martin, John L., Rollo, Ill. 160
Mather, Frank A. [Conn.]
Matthes, Wm. H., New York City, N. Y.
Mavromates, Lazarus K. [Conn.]
*McBean, John F., South Acton, Mass.
McCallum, William A., Dorcas, Fla.
McClane, Wm. R., Ellsworth, Minn. 268
McColl, Ray J., Harrison, Mich. 254
McLane, W. R., Little Rock, Iowa, 178
McLean, John B. [Conn.]
McNair, William M., Providence, R. I.
McNaughton, Robert, Ross, Ind. 168
McTier, Neptune H., Glenville, Ga. 136, 40
McWhorter, A. T., No Stoughton, Mass.
McWhorter, Andrew T., S. Union, Me. 212
Meeker, Charles P., Chicago, Ill. 150
Melendy, Royal L., Ann Arbor, Mich.
Merriam, Charles W. [Conn.]
Meserve, Howard C. [Conn.]
Mock, Stanley W., Watertown, N. Y. 310
Moe, William C. H., Granby, Vt. 386

Montague, William L., *Pf.*, Amherst, Mass.
Moore, Arthur A., Rockton, Ill. 160
Moore, Edward W., Wiscasset, Me. 214
Moore, Wm. Howard, Trevor, Wis. 410
Moya, Jesus M., Albuquerque, N. M. 297
Naylor, James W., Boone, Okla. 352
Neilan, J. D., Chicago, Ill.
Nicol, John M. [Conn.]
Nissen, Niel [Mich.]
Nordlund, Victor L., Michigan City, Ind. 168
Northrope, Byron, Le Raysville, Pa. 362
Nugent, Thomas A., Algonquin, Ill. 146
Nugent, Walter H., Alvord, Io. [Meth. E.] 170
Ohleen, Joel P., Aberdeen, Wash. 396
Okumura, Takine, Honolulu, H. I. 144
Oldfield, W. Judson, Estelline, S. D. 370
Olds, Chas. B. [Conn.]
Olsen, Axel W., Norwich, Conn. 124
Olson, Severt, Velva, N. D. 334
Owen, Edward P., Manchester, Okla. 352
Packard, Herbert L. [Conn.]
Packard, Harry P., M. D., Cameron, Col. 110, 2
Palmer, J. H., Tuskegee, Ala.
Parsons, St. Clare, Carsonville, Mich. 250, 60
Penwarden, Brirton H., Phippsburg, Me. 210
Percival, John T., Spokane, Wash.
Peterson, Carl O., Ivoryton, Conn. 116, 20
*Pinney, Ira E., South Wallingford, Vt. 392
Powell, Katherine W., Custer, S. D. 370
Pratt, Waldo S. [Conn.]
Prestidge, William J., Athens, Mich. 248, 56
Preston, Mrs. C. W., Thedford, Neb.
Price, Wm. F., Liberty, Wis. 410
Prickett, Hiram W., Phœnix, Ala
Pryor, William C., Winter Park, Fla.
Purvis, Charles, Hasty, Ga. 138
Quinn, H. D., Linden, Mich., 258
Ralph, Edwin A., North Guilford, Conn. 124
Rasmussen, Peter, Cope, Colo.
Rawson, Griggs N., Arena, Wis. 404
Raymond, Fred'k W., Bridgewater, Colo. 114
Reed, Lucius F., Weeping Water, Neb.
Reese, John B., Crow Lake, S. D. 370, 6
Rhodes, B. J., Steamboat Rock, Iowa, 184
Richardson, W. L. Longton, Kan. 192
Ridings, E. J., Chebanse, Ill. 148
Roberts, Ruel W., Hartford, Mich. 254, 6
Ross, George G., Huntington, Mass. 228
Roulet, Paul, *Pf.*, Wichita, Kan.
Russell, Robert B., Key West, Fla.
Sargent, Sumner H. [Conn.]
Sawyer, Henry E., Washington, D. C.
Schumaker, W., Creston, Io. 172
Scott, Abner S., Pringle, Ga. 138
Shabaz, Baba N. [Conn.]
Sibley, Josiah [Conn.]
Slater, Sheldon, Hesper, N. D. 332
Smith, Mrs. Anna, Graceville, Fla.
Smith, Caleb E., Peru, Mass. 236
Smith, G. Byron, Iberia, Mo.
Smith, Harry L., Corry, Pa. 360
Stackman, Carl [Conn.]
Stackpole, Markham W., Magnolia, Mass. 226
Stephens, Thad. A., Morton Park, Ill. 156
Stetson, Oscar F., North Carver, Mass. 220
Stewart, John H., Milligan, Fla.
Stimson, Rufus W. [Conn.]
Stone, Wilmot C., Des Moines, Iowa, 174
Strickland, H. O., Ewells, Ala.
Stryker, Garrett V., Williamstown, Mass. 244
Swertfager, G. A., Boston, Mass.
Switzer, Anne E., La Fayette, Colo. 112
Taisne, Telephore [Conn.]
Taylor, Carl B., Tampa, Fla.
Taylor, Thomas A., Williston, N. D. 334
Taylor, William, Sykesland, S. C. 369
Thayer, Frederick D. [Conn.]
Thomas, James, Halifax, Mass.
Thurston, John L. [Conn.]
Tilman, Howell, Americus, Ga. 136
Toane, Ernest G. [Conn.]
Tolson, George F., Oakland, Cal., Sta. B, 100
Townsend, Jewett C., Williamston, Mich. 264
Trosper, J. M., Woodbine, Ky. 198
Van Luven, S. A., Denver, Colo. 110
Wakutemani, Huntington, Fort Yates, N.D.
Waldrop, Isaac M., Banner, Kan. 190
Walker, Isaac, Pembroke, N. H.
Walker, Williston [Conn.]
Walker, Wm. S., Chester, Mass. 222
Walton, James A., Gettysburg, S. D. 372
Warren, Charles H., New York city, N. Y.
Weatherby, W. Hemp, Grice, Tex.
Wehrhan, Nelson W., Big Rock, Io. 170
Wescott, Wm. S., Poplar Grove, Ill. 160
Wetzell, John W., *Pf.*, Denver, Colo.
Whiddon, W. Z., Galena, Texas.
White, F. Dale, Hudsonville, Mich. 256
White, Ralph H. [Conn.]
Wightman, John C., Northfield, Mass.
Williams, Fannie B., Carney, Okla. 350, 2
Wilson, James, Eaton, Colo.
Withington, Wilfred, Strong City, Kan. 194
Woodruff, Elijah W. [Conn.]
Worcester, Edward S. [Conn.]
Wurst, Albert E., Boston, Mass.
Wyatt, Francis O., Plano, Ill. 160
Yellowhawk, Solomon, Oahe, S. D. 370
Yellowhawk, S., Virgin Creek, S. D. 376
Zimmerman, Benj., Oahe, S. D. 374

LIST OF MINISTERS

OF OTHER DENOMINATIONS SUPPLYING CONGREGATIONAL CHURCHES, INCLUDING SOME WHOSE POSITIONS ARE NOT KNOWN OR SPECIFIED.

Anderson, Aaron, Mankato, Minn. 270
Anderson, Albin, San Francisco, Cal. 106
Anderson, Martin E., Tacoma, Wash. 400
Arnold, Lewis D., Akeley, Minn. 266
Babbit, William A., Ashtabula, O. 336
Barbour, Mary L., Weston, Vt. 394
Bates, George E., Maplewood, Mo. 278
Bean, Abram L , Taunton, Mass. 240
Bickford, Levi F., Kidder, Mo. 278
Boswith, A. R., Onarga, Ill. 158
Brown, Wm. W., Sioux City, Io. 182
Bushnell, John J., North Truro, Mass. 242
Carlson, Eskil M., Los Angeles, Cal. 102
Case, Shirley J., Bethany, Conn. 114
Chambers, James, Smyrna, N. Y. 320
Chapman, Edwin D., West Newark, N. Y. 322
Clark, Edward P., Worden, Mich. 262
Cole, Leonard T., Crary's Mills, N. Y. 310
Conner, Wm. H., Portland, Ind. 168
Cook, Edward D., East McDonough, N. Y. 312
Cope, H. W., Unadilla, Neb. 292
Cornish, Hiram N., Chesterland, O. 338
Cowan, Frank B., Morrisville, N. Y. 314
Crawford, Halbert D., Aberdeen, Wash. 396
Crawford, William H., Williston, Vt. 394
Cronmiller, Bruce W., S. Egremont, Mass. 224
Curry, Caleb, Jerome, Mich. 256
Curtis, Walter R., Hubbardton, Vt. 388
Darrell, Morris de M., Cannon Falls, Minn. 266
Dawson, W. T., Turton, S. D. 376
Doering, John C., Boaz, Ill. 146
Dracas, Arthur, Lewis, N. Y. 314, 20
Emery, George A., Moreton, Vt. 386
Enders, Geo. C., Pittsfield, O. 344
Estes, Benjamin F., Hebron, N. H. 302
Evans, Morris L., Endeavor, Wis. 408
Fairbanks, Chas. G., Dawson, N. D. 330, 4
Frost, Robert D., Allen's Mills, Me. 206
Fulgham, Philip O., Albion, Ill. 158, 60, 2
Gardiner, James A., Sausalito, Cal.
Gardner, William, Arlington, Wis. 410, 6
Golden, H. C., Kirtland, O. 312
Harriott, W. C., Chicago, Ill. 148
Haskett, Claude L., Hartland, Wis. 408
Hayes, Robert E. L., Oakland, Io. 180
Hetrick, Andrew J., Mohegan, Conn. 120
Horton, Thomas C., Dallas, Tex. 382
Hultman, John A., Worcester, Mass. 244
Hunsberger, Jos. H., Vineland, N. J. 324
Hutton, Milton L., Brainerd, Minn. 266
Ickes, J. L., Highland Station, Mich. 256
Imlay, John, Black Earth, Wis. 404
Ivey, Hugh, Lebanon, N. Y. 314
Jenkins, Noah E., Pratham, N. Y. 318
Jewett, George J., Curtis, Okla. 350
Jones, Daniel M., Cambridgeport, Vt. 390
Jones, J. Russell, Taopi, Minn. 274
Kent, Thos., New Baltimore, Mich. 258
King, J. B., Dallas City, Ill. 152
Kyle, W. H., Riga, N. Y. 318
Leggett, Geo. A., Richmond Hill, N. Y. 318
Leitch, Fred A., So. Portland, Me., 212
Lemman, William G., Windham, O. 348
Leverett, Theo. L., Deer River, N. Y. 310
Lidman, Adam, Minneapolis, Minn. 272
Little, James, Clayton, Cal. 98
Lods, Albert J., Holyoke, Mass. 228
Magill, Andrew, Enfield, Mass. 236
Makeley, George N., St. Paul, Minn. 274
Martin, George, West Newbury, Mass. 242
Mitchell, George A., Millburn, Ill. 156
Mix, Clifton H., Cliftondale, Mass. 238
Moore, Howard, Whittaker, Mich. 264
Morrison, Wm. F., Ann Arbor, Mich. 264
Nelson, Harry L., Linwood, Kan. 192
Obee, Christopher, Adrian, Mich. 264
Phelps, Geo. O., Prospect, N. Y. 310
Pierce, Jason V., Shutesbury, Mass. 238
Portee, Elijah, Eastover, S. C. 369
Posson, William, Ironville, N. Y. 310
Powell, James B , Larrabee, N. D. 332
Pratt, Henry D., Brooklyn, N. Y. 310
Richardson, H. J., Edgewood, Io. 174
Robert, R. G., Ulster Park, N. Y. 320
Ruddick, Rich. A., Genesee, Wis. 408
Shanton, I. A., Melvin, Ill. 156
Shepard, Frank R., Alburg Springs, Vt. 384
Shultis, Frank H., Reed's Corners, N. Y. 318
Smith, Alexander D., Gracefield, Minn. 268
Smith, J. B., Gasport, N. Y. 312
Steele, Wm., Courtenay, N. D. 330
Stewart, Jesse B., Huggins, Ga. 138
Stover, Howard C., Denver, Colo. 110
Tate, Albert J., High Point, N. C. 326
Thompson, J. W., Warsaw, Ill. 164
Tilden, Herbert W., Wilton, Me. 214
Tsaison, Carl O , St. Louis, Mo. 280
Tuck, Edward H., Casco, Me. 204, 10
Upson, Charles E., Milford, Conn. 120
Vail, Harry B., Belpre, O. 336
Van Slyke, O. E., Dennis, Mass.
Walton, C. H., Parishville, N. Y. 318
Watkins, Thomas, Eldon, Mo. 278
Webb, Wm. H., West Springfield, Mass. 244
Webster, William M., Mecca, O. 344
Weeks, William M., Chester, Mass. 222
Wirt, James L., East Ashford, N. Y. 312
Withrow, John L., Boston, Mass. 218
Wolff, Frank E., Alameda, Cal. 98
Woodlock, Alfred L., Clare, Mich. 250

Into Every Family

Congregational · Work

Some of the Contributors to "Congregational Work" During the Past Year.

Rev. I. J. Atwood, M. D., Rev. W. R. Bair, Rev. Jas. L. Barton, D. D., Miss Eula G. Bates, Rev. J. F. Blackburn, Miss Jennie L. Blowers, Rev. Henry J. Bruce, Rev. Fred R. Bunker, Rev. Allen S. Bush, Rev. H. P. Case, Rev. John S. Chandler, Rev. F. M. Chapin, Miss Zula Clapp, Rev. A. W. Clark, D. D., Rev. G. V. Clark, Miss Abbie M. Colby, Miss Harriet L. Cole, Miss M. C. Collins, Rev. Sidney H. Cox, Rev. D. W. Cram, Miss P. L. Cull, Rev. C. M. Daley, Mary L. Daniels, Frances W. Danielson, Rev. Wm. Davies, Rev. J. D. Davis, D. D., Miss Dora B. Dodge, G. Sherwood Eddy, Rev. Jonathan Edwards, Rev. Wm. Ewing, Rev. Henry Fairbank, Miss A. E. Farrington, Rev. Chas. W. Frazer, Rev. Jee Gam, Mrs. Constans L. Goodell, Rev. Chauncey Goodrich, D. D., Mrs. S. L. Gracey, Rev. Samuel Greene, Rev. Geo. C. Haun, Prof. G. W. Henderson, Rev. E. P. Herrick, Rev. R. P. Herrick, Miss Abby F. Hull, Rev. Rob't A. Hume, D. D., Rev. J. C Huntington, Rev. B. A. Imes, T. S. Inborden, Rev. Joel S. Ives, Rev. J. P. Jones, D. D., Mrs. Louise A. Kellogg, Mrs. Mary D. Kelsey, Rev. P. S. Knight, Rev. H. Loomis, Mr. W. T. Lopp, Mrs. Etta D. Marden, Mrs. H. I. Miller, Mrs. Ella Sheppard Moore, Rev. Frank L. Moore, Rev. George W. Moore, Sec. J. E. Moorland, Rev. Chas. G. Murphy, Rev. C. A. Nelson, Rev. H. E. Partridge, Rev. H. E. Peabody, Rev. Wm. C. Pond, D. D., Mrs. F. M. Price, Rev. Wm. G. Puddefoot, Miss Emma C. Redick, Miss Mary E. Richards, Rev. C. F. Rife, M. D., Rev. R. A. Rowley, Prof. Chas. B. Scott, Mrs. Laura T. Seelye, Miss Bertha M. Shepard, Mrs. Charlotte E. Shumway, Rev. Y. B. Sims, Rev. Chas. H. Small, Rev. E. H. Stickney, Rev. W. L. Sutherland, Miss Eva M. Swift, Gilbert Walton, Mrs. Marion M. Webster, Rev. James Wharton, Rev. Geo. E. White, Prof. J. L. Wiley, Rev. Harry W. Young.

EDITORS · Rev. E. E. Strong, D. D., Rev. Edward S. Tead, Rev. L. H. Cobb, D. D., Rev. Joseph B. Clark, D. D., Rev. C. J. Ryder, D. D., Rev. George M. Boynton, D. D.

PUBLISHED JOINTLY BY THE
Six National Congregational Missionary Societies.

Congregational · Work

Volume 4, Number 5 — Philadelphia, New York, Boston, and Chicago — March, 1896

American Missionary Association

Hungry and Incidents of Church Work

Subscriptions—One Year—Ten Cents.

In clubs of ten or more, ten cents a year. Single subscriptions, twenty-five cents a year. Single subscriptions may begin at any time. All club subscriptions begin with the January number. Foreign postage, ten cents a year extra.

The club subscription price of **Congregational Work,** ten cents yearly in clubs of ten or more copies (which may be sent to individual addresses), places it easily within the reach of all our churches. The societies urge that **Congregational Work** be placed in all the families of the denomination. No regular reader of this paper can remain in ignorance of our Home and Foreign Missionary Work.

For sample copies, subscription blanks, etc., address,

Congregational Work,

Fourth Ave. and Twenty-second St., New York.

The Congregational Library.

AN APPEAL.

Strange to say, this is not an appeal for money (though that is always welcome), but for something usually easier to furnish; namely, the materials existing in printed or written form in each of our five thousand churches, copies or transcripts of which should be on view at this main centre of Congregationalism.

What was well begun should be well carried on. In 1853, through the wise foresight of Dr. Dexter, Secretary Anderson, and other leaders, the Congregational Library Association was founded, to preserve whatever might serve to illustrate the religious history and literature of New England. With great labor and cost, the library has been making constant accumulations on the side of its work devoted to the past.

But the present and the future are swiftly flowing by us into history. The point at which every church, *and particularly every church clerk*, can help the library is indicated above. In some other denominations a fiat might go forth which would bring this material regularly to the central office with the certainty of fate. Our way of liberty is vastly better on the whole; and we ought to take pride in showing that it is equally satisfactory in its results.

It will be asked at once, what is desired here? We answer: Everything that mirrors the life of your church; for instance: —

1. Church Manuals. — Even when these do not contain the history of the church, they are important in many ways. "Do you want church manuals?" a prominent minister lately asked us in surprise. Let it suffice to reply that we have been at pains already to collect about two thousand of these, and we have room for thousands more.

2. Church Annuals. — Whether called Year-Books, or anything else, they are exactly what we wish, in order to register the progress (or otherwise!) of our churches, so far as statistics and incidents can set it forth. *Send two copies of each book or historical pamphlet.*

3. Church Periodicals. — Many churches that do not publish a Year-Book bring out, either weekly or at other stated times, a publication which represents the church, and forms a bond of union among its varied interests. *Please let us have all such matter here.*

Address,

WILLIAM H. COBB,

Congregational Library, Boston.

BX7113 .C744 v.24
The Congregational year-book.
Princeton Theological Seminary-Speer Library
1 1012 00020 7524